

ELMAVAN 3D WAVEFORMS (Measured data sampled at 50 kHz) 51000 packets of 144 samples from 2018-04-16T10:20:27.761.999.

Processed Mon Apr 16 12:28:28 2018 by ELM ver.2012-10-06 from 001__elm20180416_102026__dat00.bin

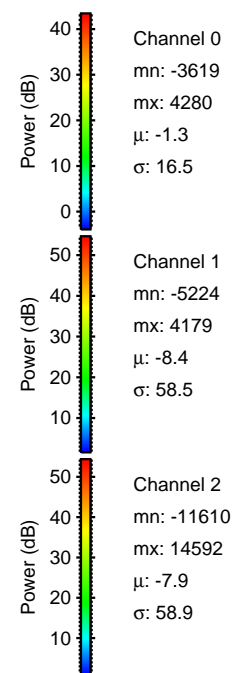

Processed Mon Apr 16 12:28:35 2018 by ELM ver.2012-10-06 from 001__elm20180416_102026__dat00.bin

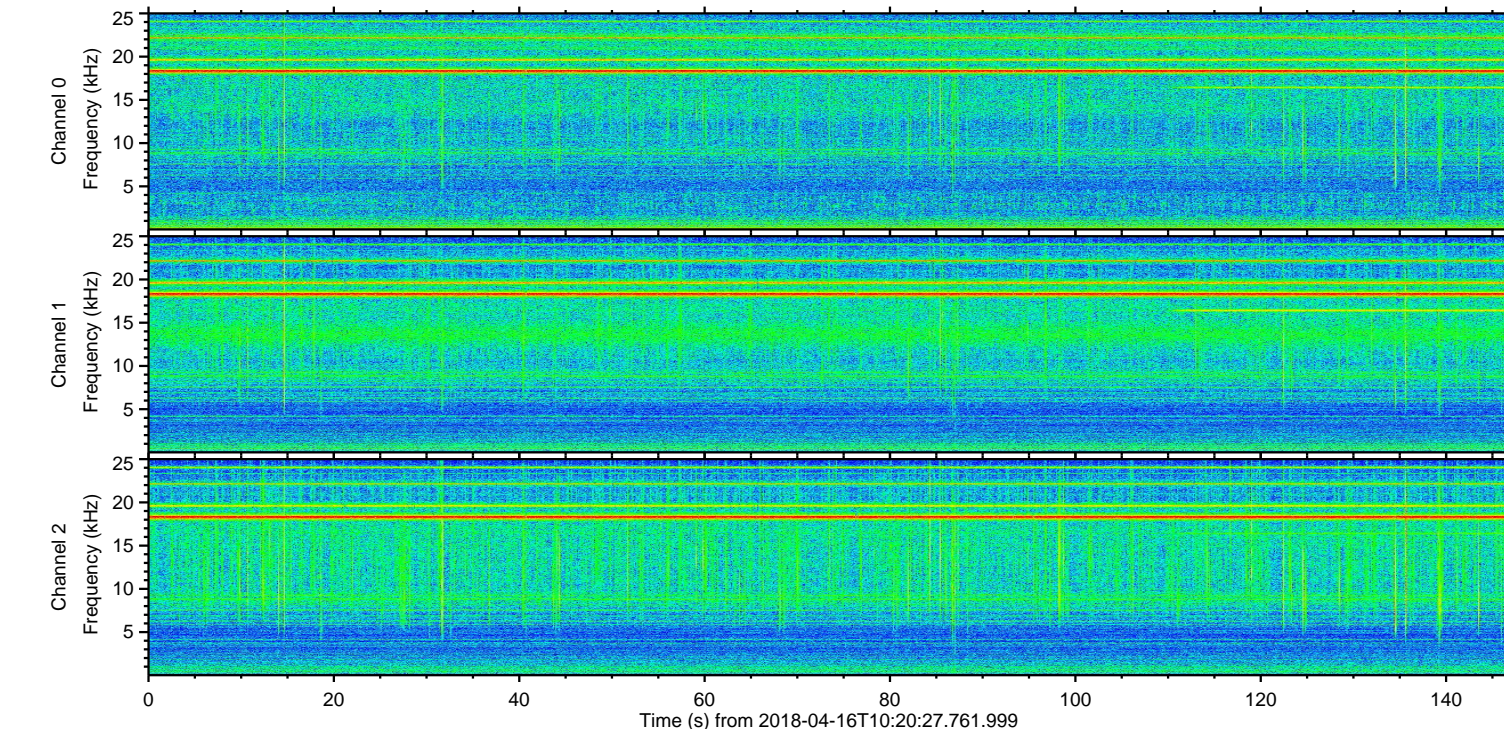
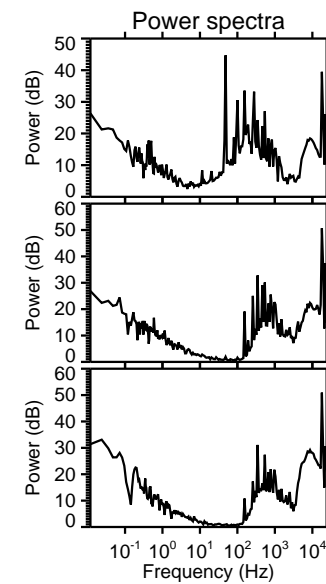
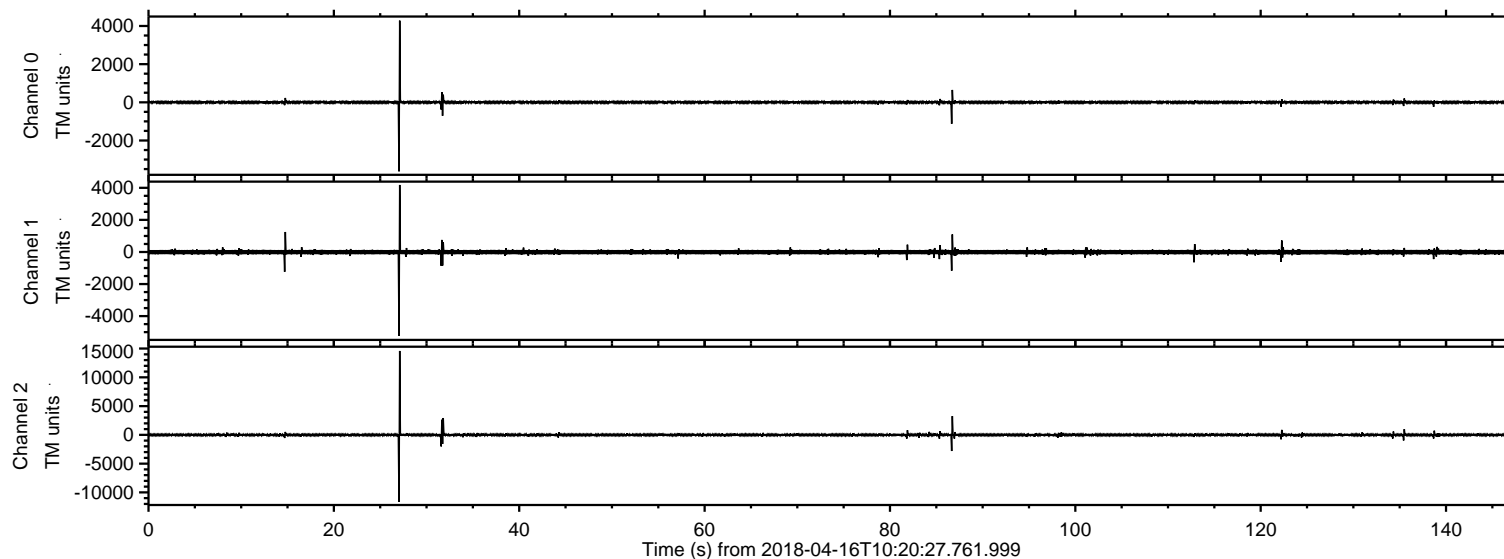
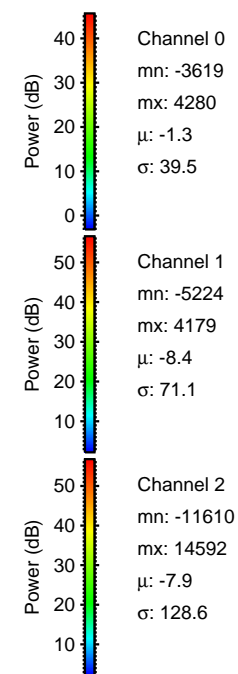
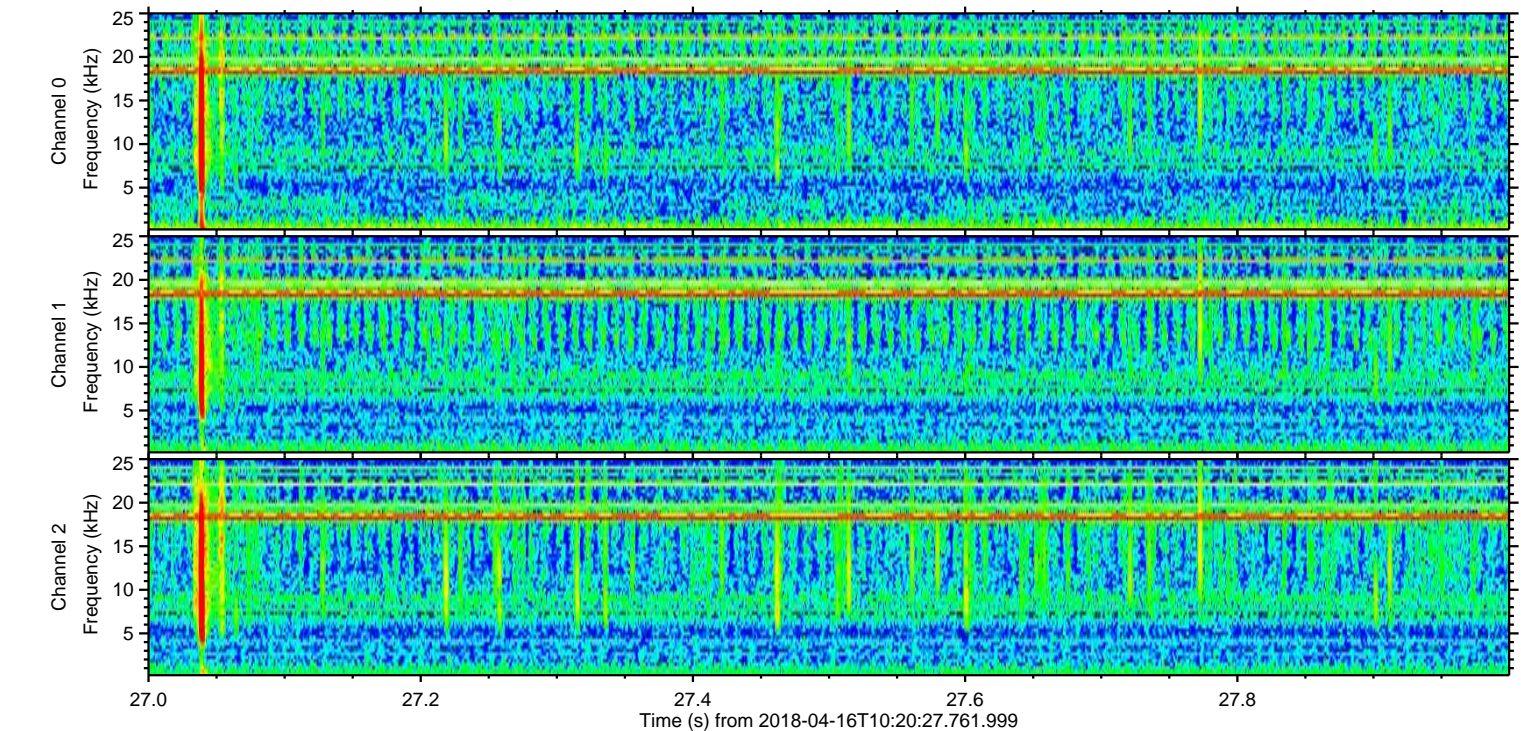
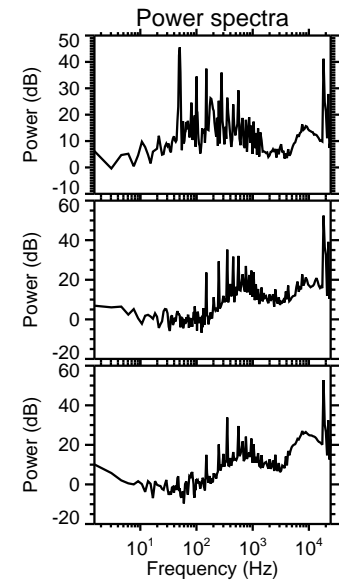
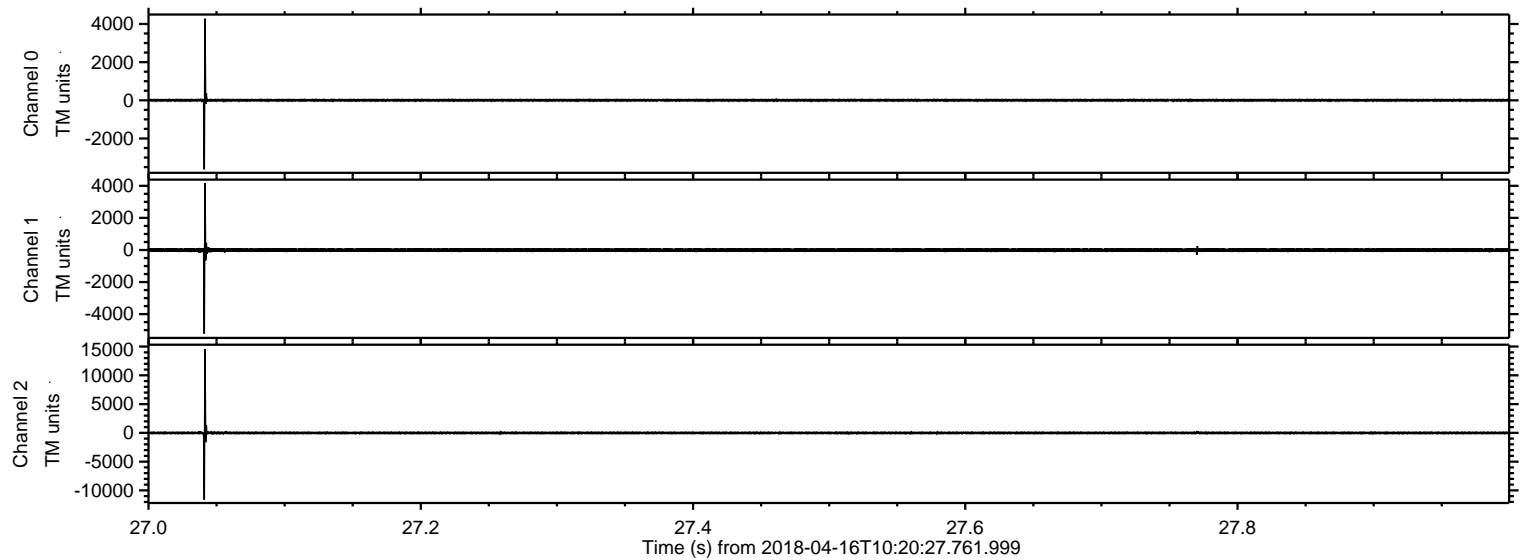

Processed Mon Apr 16 12:28:35 2018 by ELM ver.2012-10-06 from 001__elm20180416_102026__dat00.bin

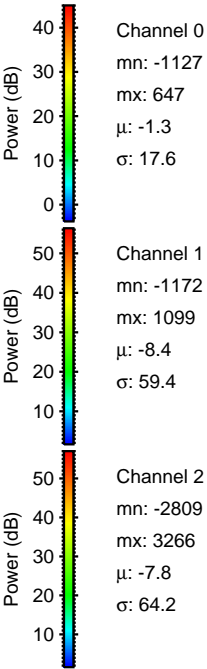
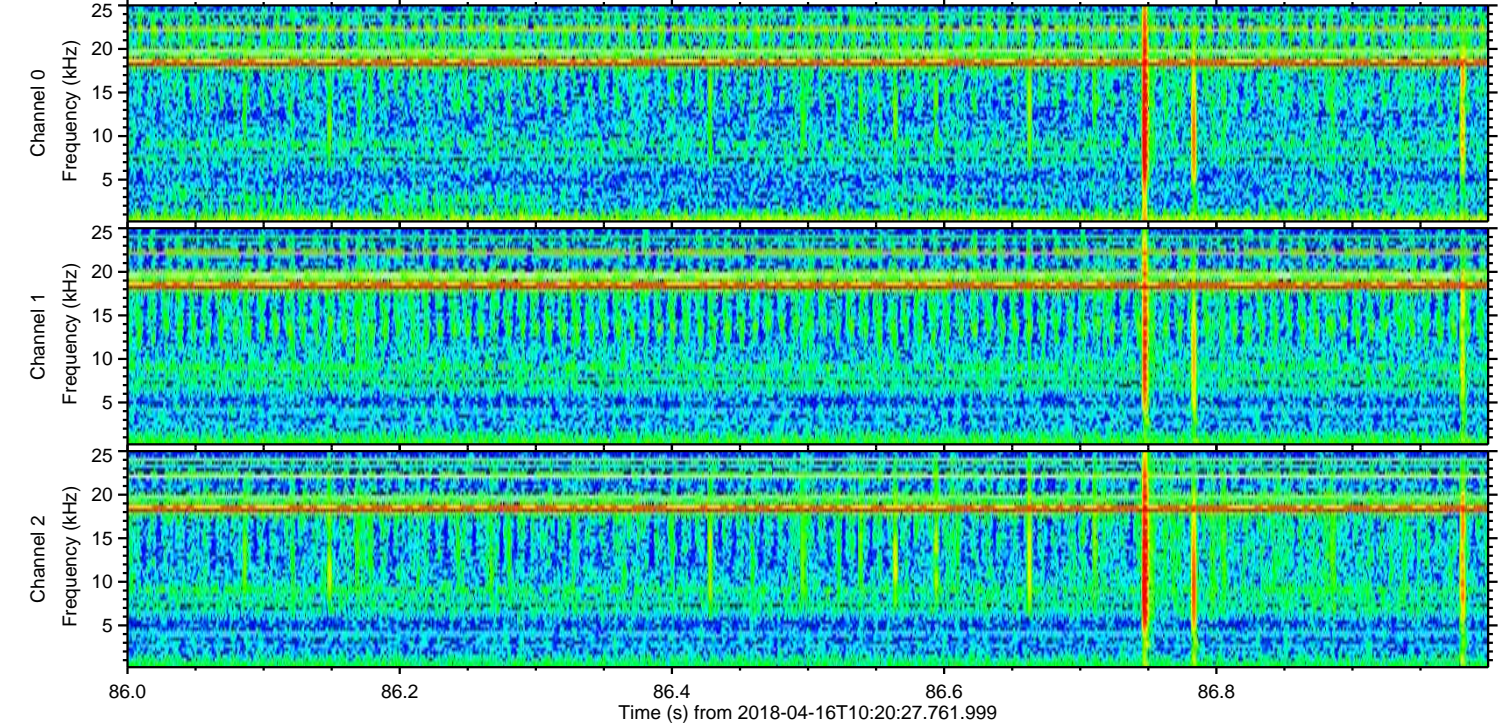
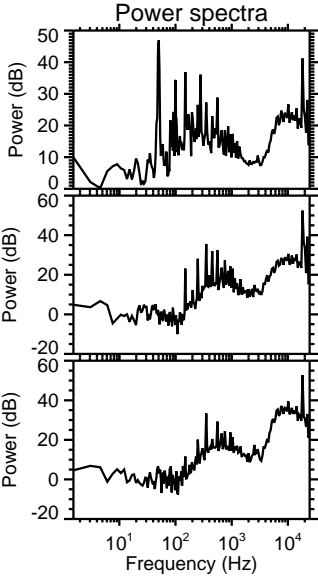
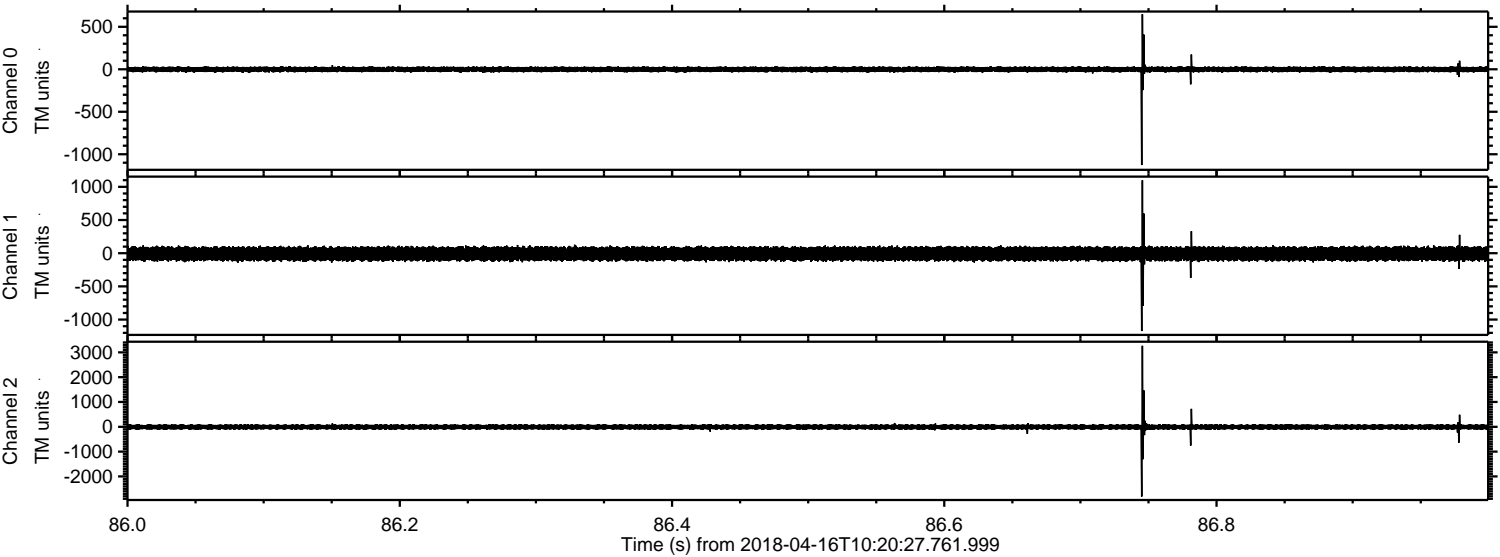

Processed Mon Apr 16 12:28:36 2018 by ELM ver.2012-10-06 from 001__elm20180416_102026__dat00.bin

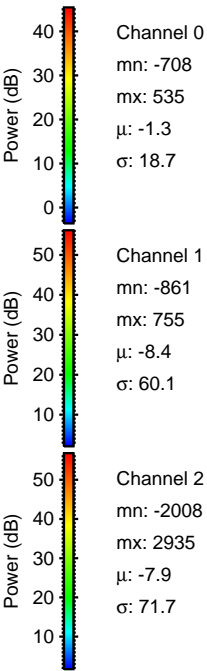
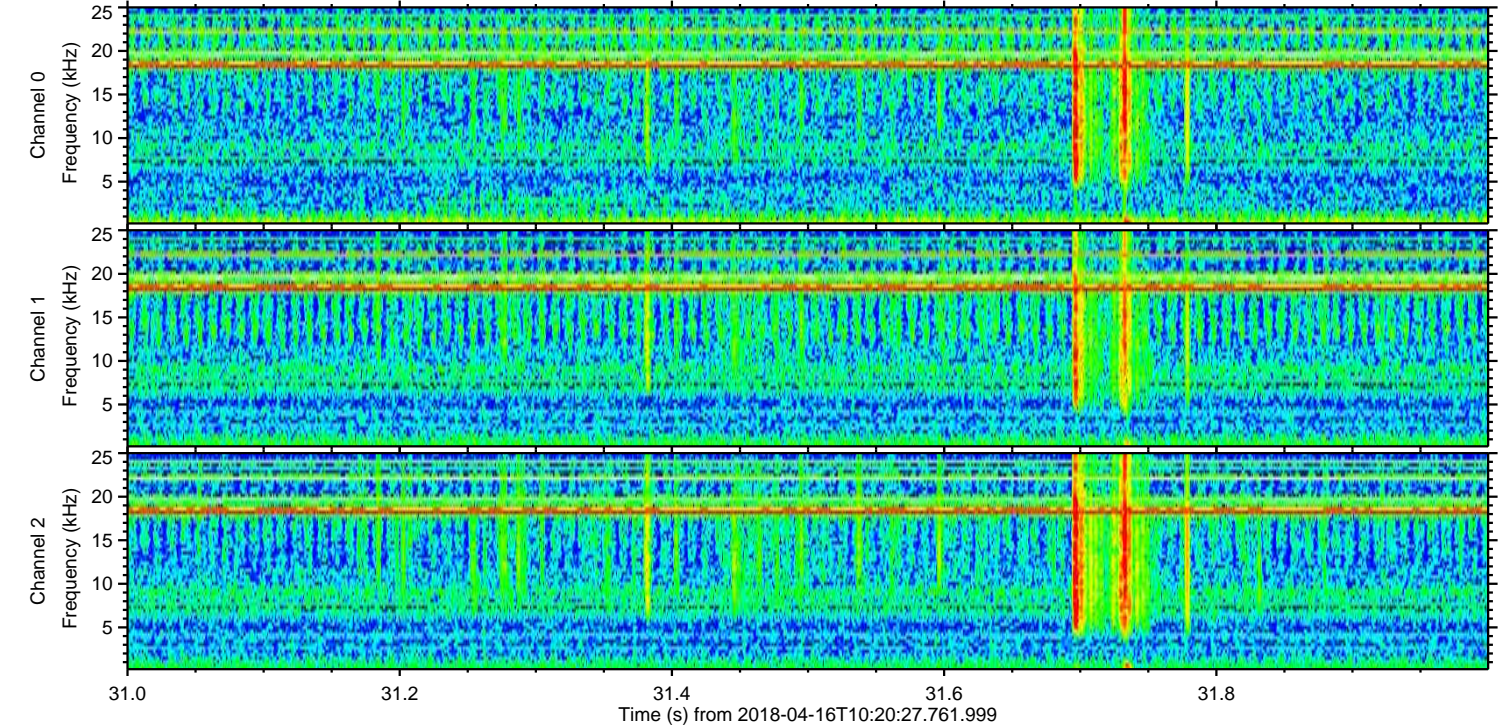
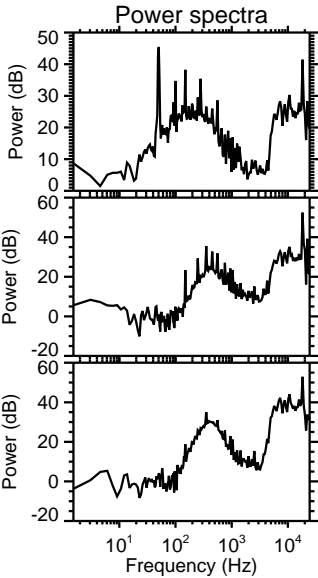
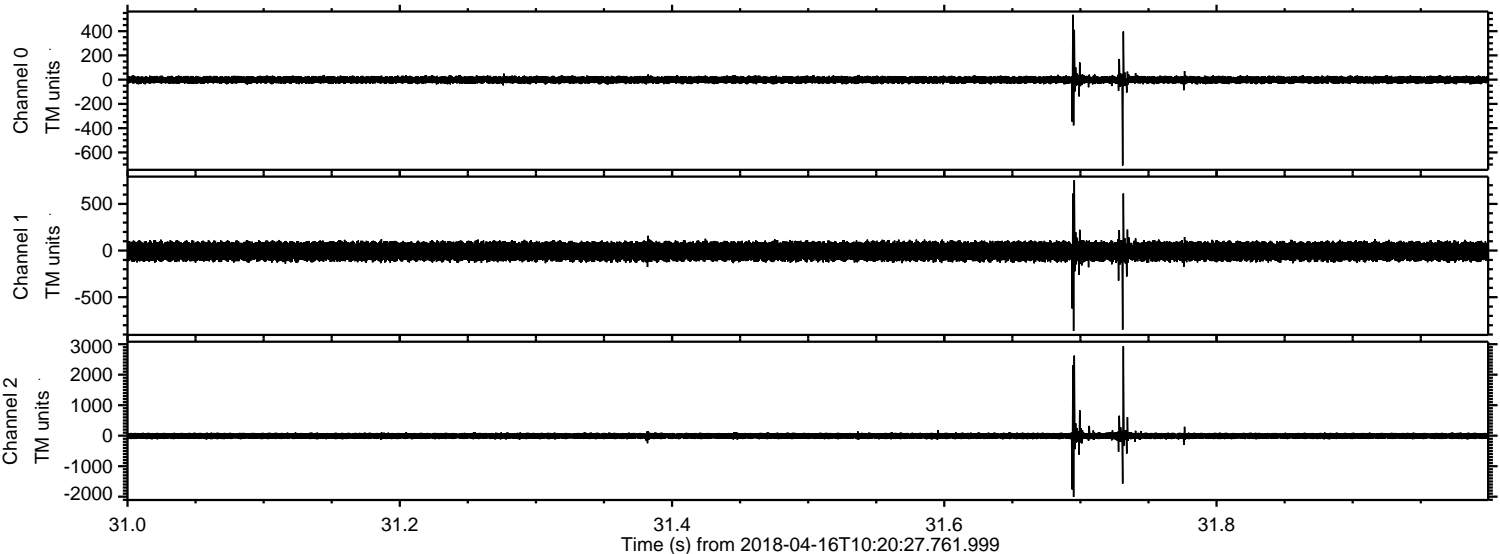

ELMAVAN 3D WAVEFORMS (Measured data sampled at 50 kHz) 51000 packets of 144 samples from 2018-04-16T10:20:27.761.999. Part 15/147

Processed Mon Apr 16 12:28:37 2018 by ELM ver.2012-10-06 from 001__elm20180416_102026__dat00.bin

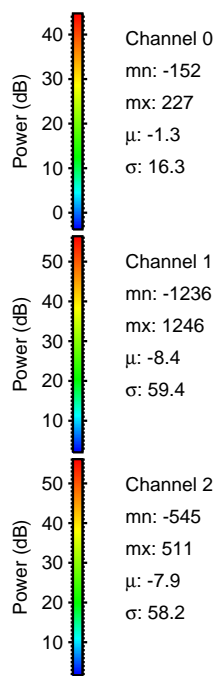
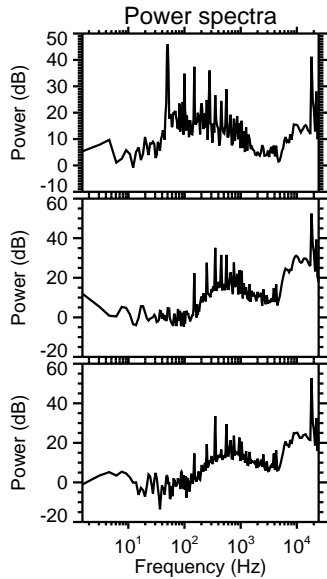
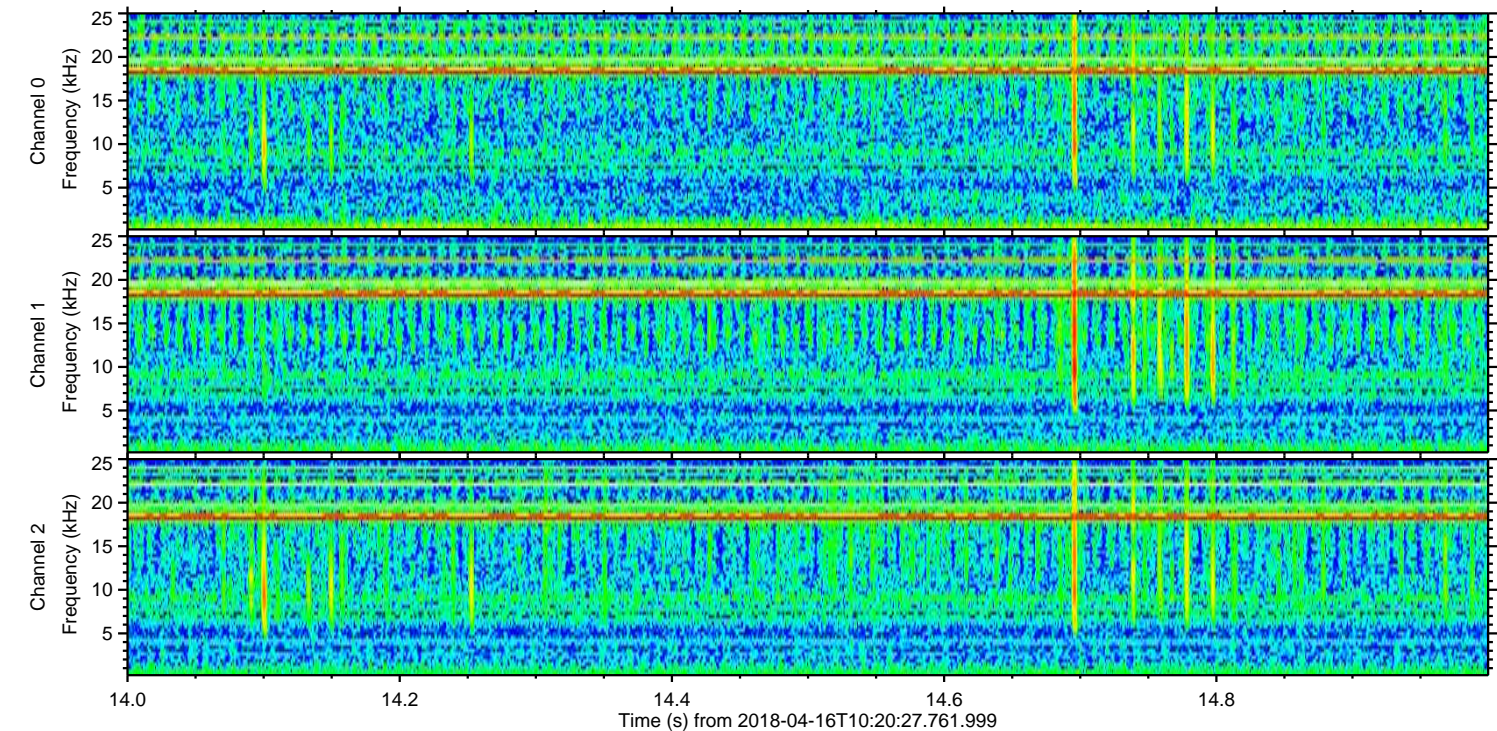
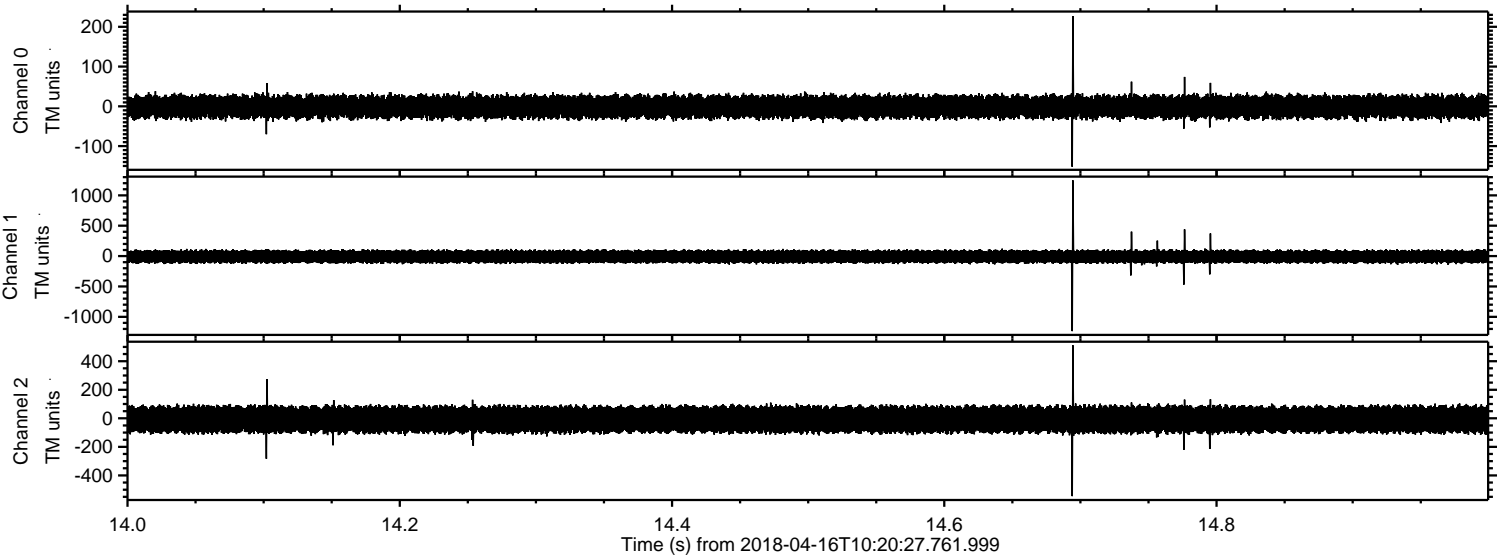

ELMAVAN 3D WAVEFORMS (Measured data sampled at 50 kHz) 51000 packets of 144 samples from 2018-04-16T10:20:27.761.999. Part 136/147

Processed Mon Apr 16 12:28:38 2018 by ELM ver.2012-10-06 from 001__elm20180416_102026__dat00.bin

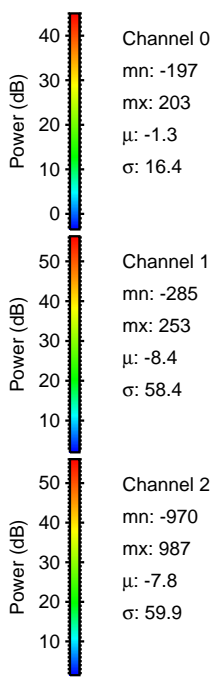
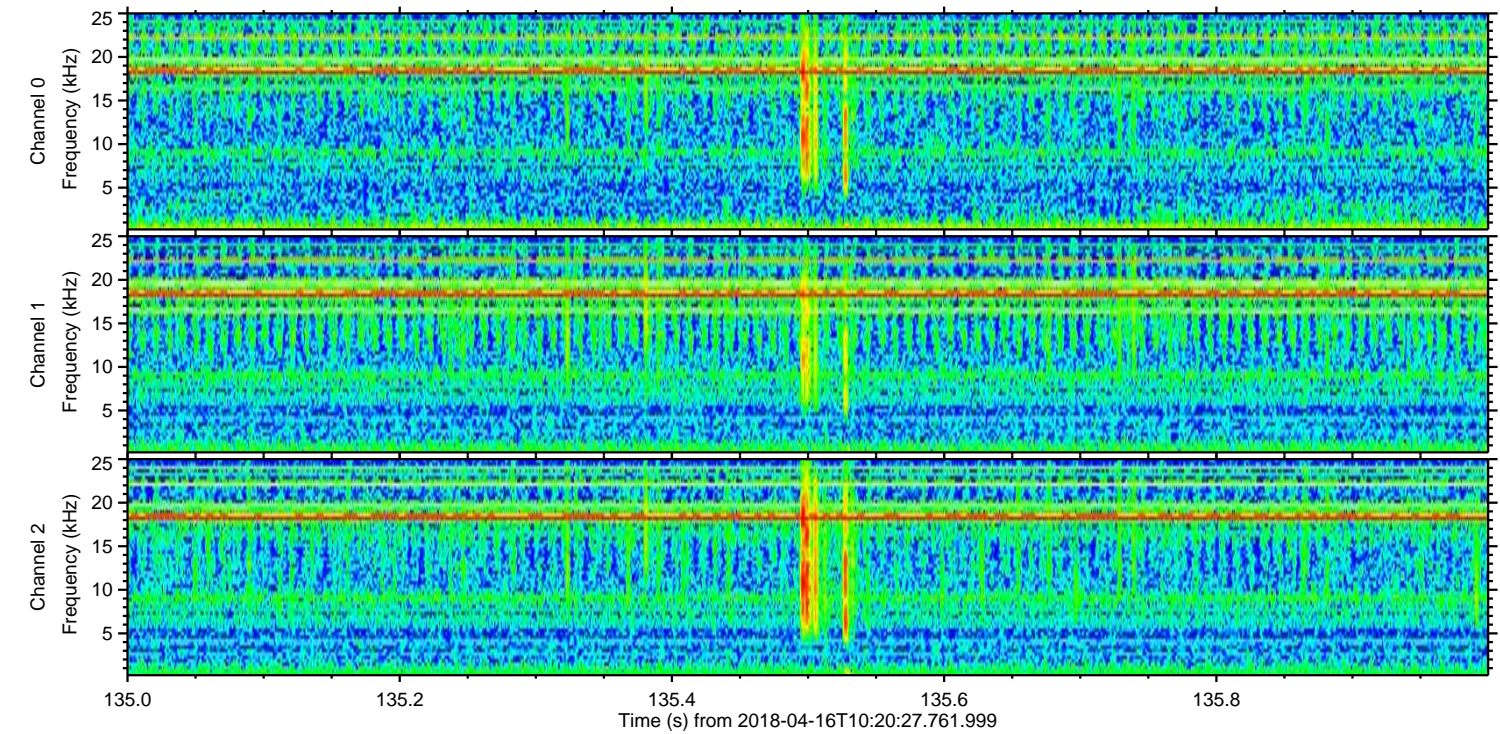
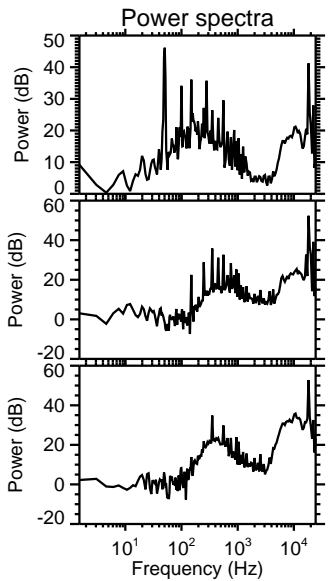
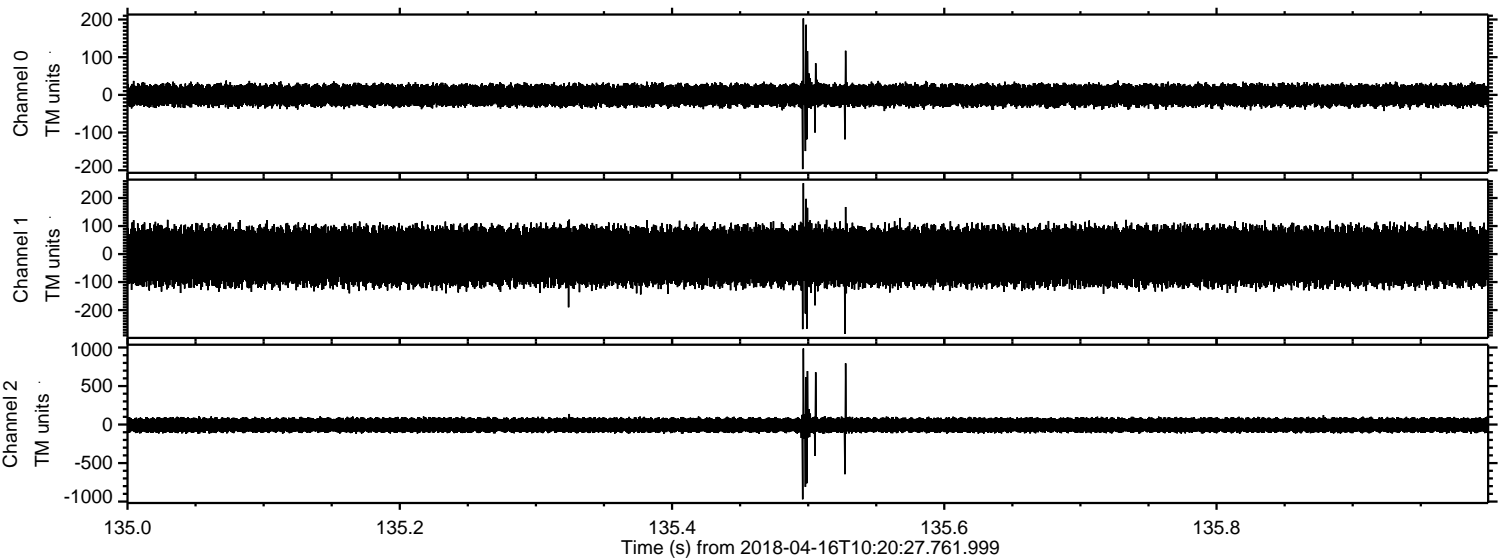

Channel 0
mn: -197
mx: 203
 μ : -1.3
 σ : 16.4

Channel 1
mn: -285
mx: 253
 μ : -8.4
 σ : 58.4

Channel 2
mn: -970
mx: 987
 μ : -7.8
 σ : 59.9

ELMAVAN 3D WAVEFORMS (Measured data sampled at 50 kHz) 51000 packets of 144 samples from 2018-04-16T10:20:27.761.999. Part 123/147

Processed Mon Apr 16 12:28:38 2018 by ELM ver.2012-10-06 from 001__elm20180416_102026__dat00.bin

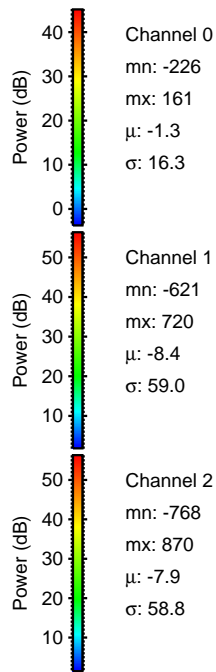
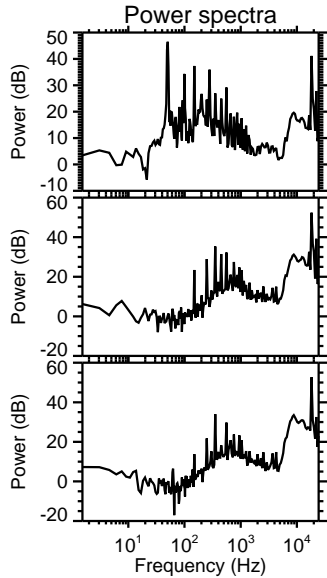
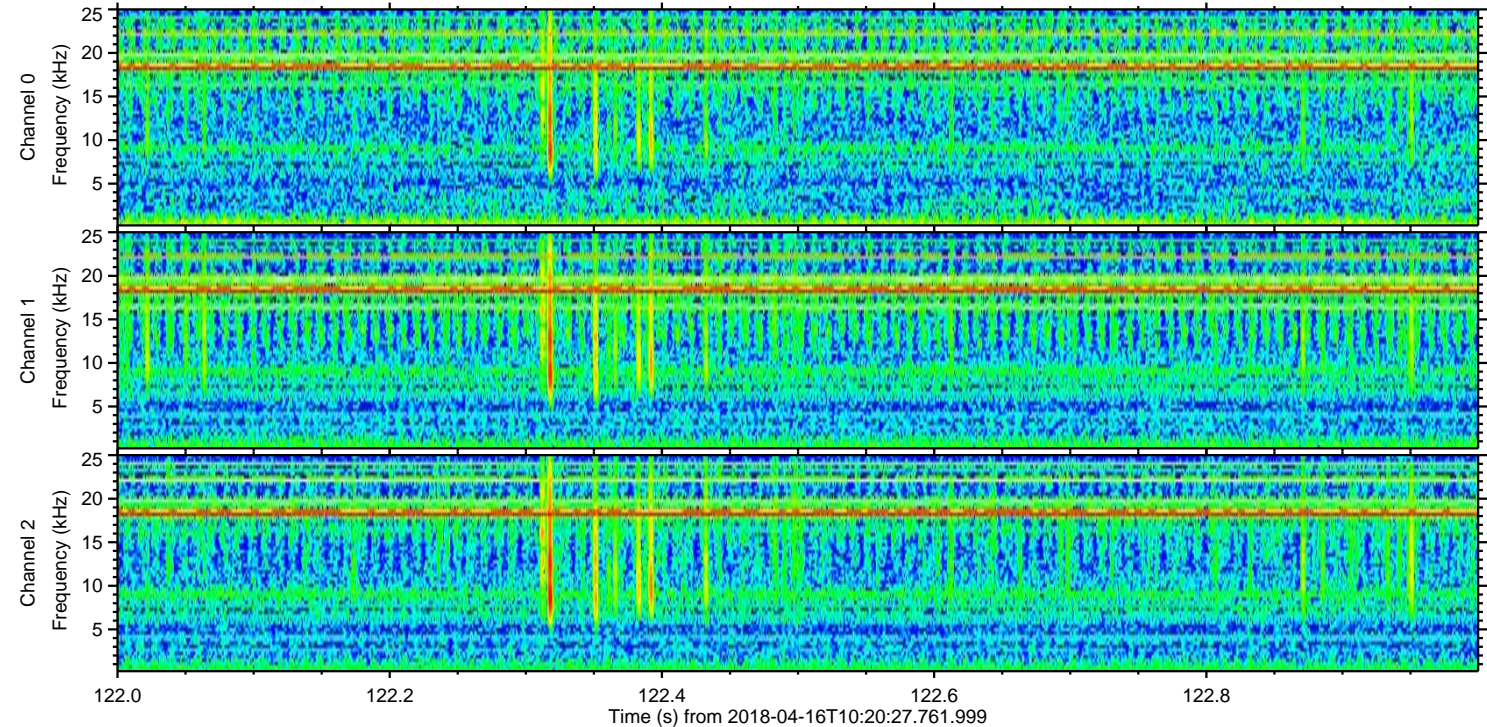
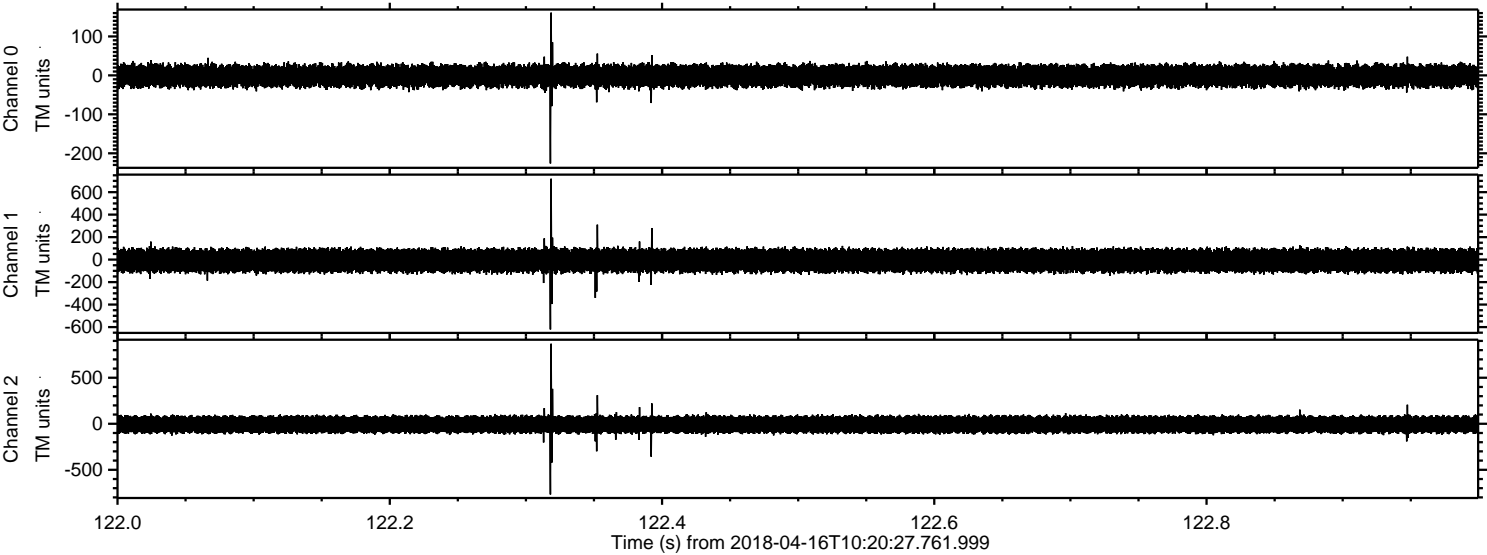

Processed Mon Apr 16 12:28:39 2018 by ELM ver.2012-10-06 from 001__elm20180416_102026__dat00.bin

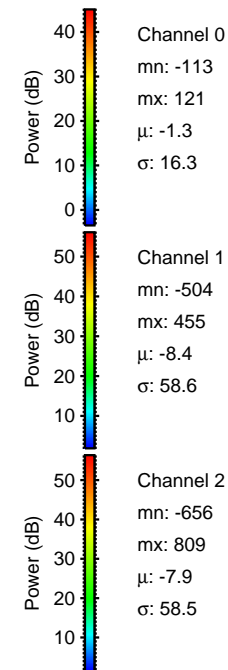
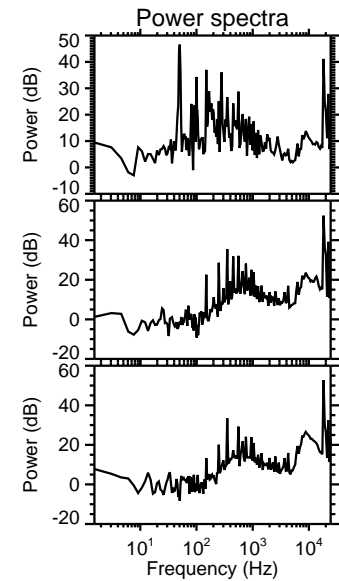
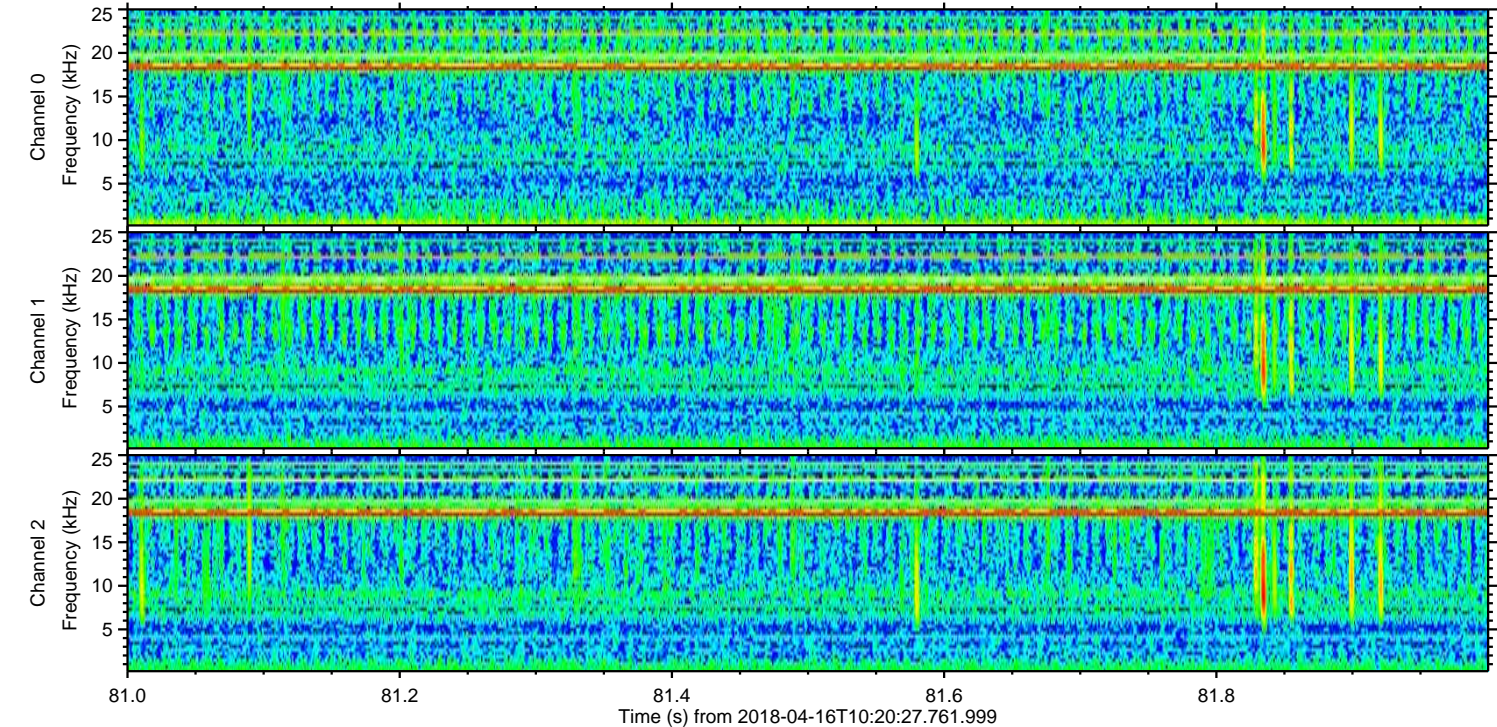
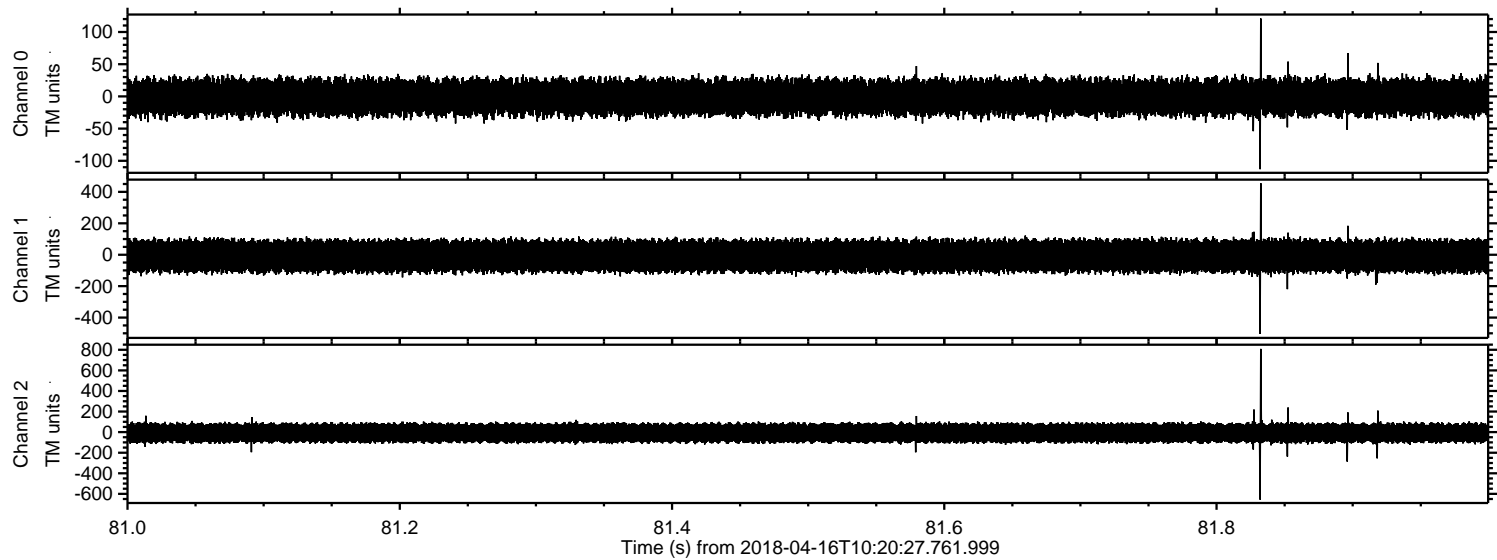

Channel 0
mn: -113
mx: 121
 μ : -1.3
 σ : 16.3

Channel 1
mn: -504
mx: 455
 μ : -8.4
 σ : 58.6

Channel 2
mn: -656
mx: 809
 μ : -7.9
 σ : 58.5

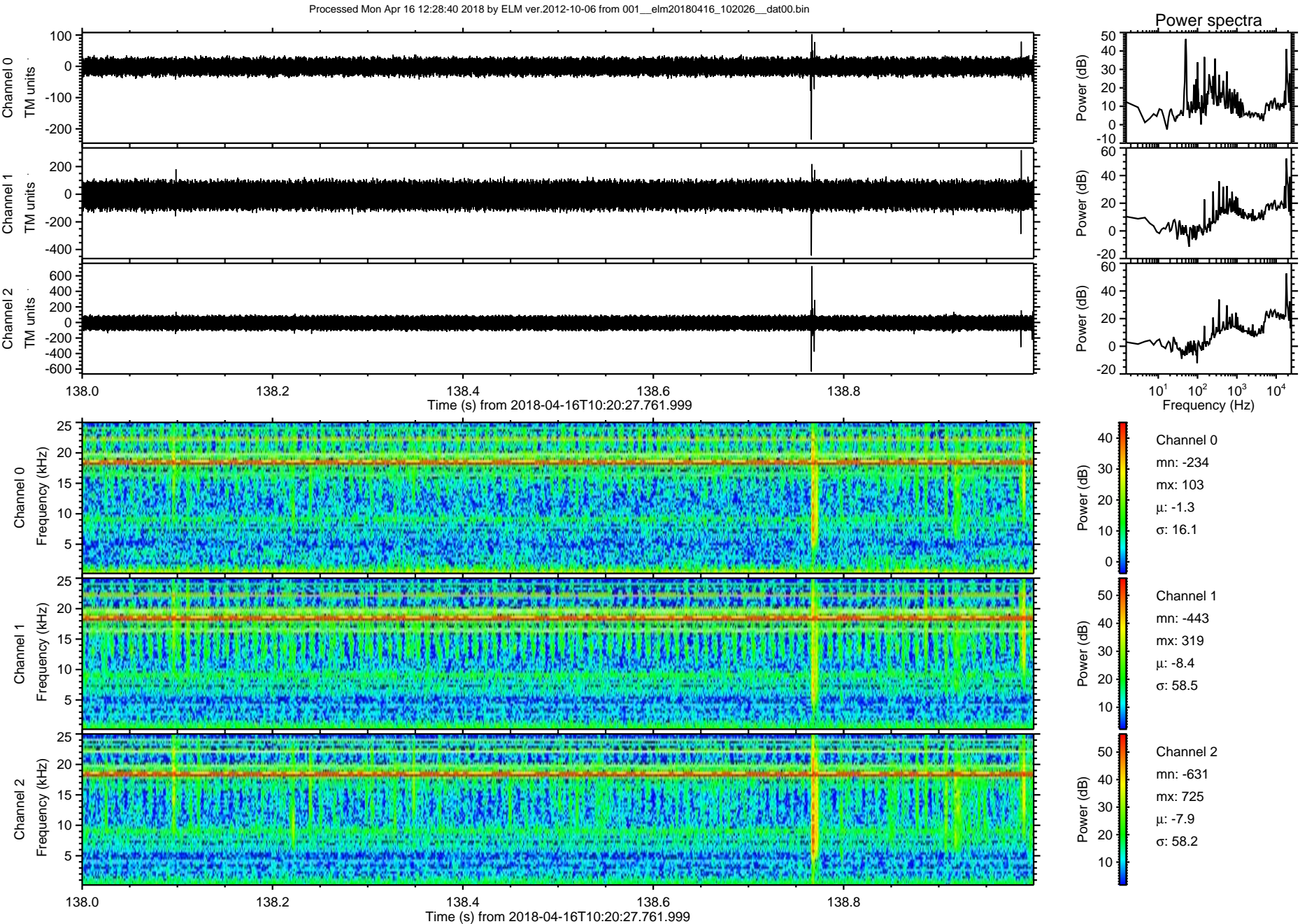

Processed Mon Apr 16 12:28:40 2018 by ELM ver.2012-10-06 from 001__elm20180416_102026__dat00.bin

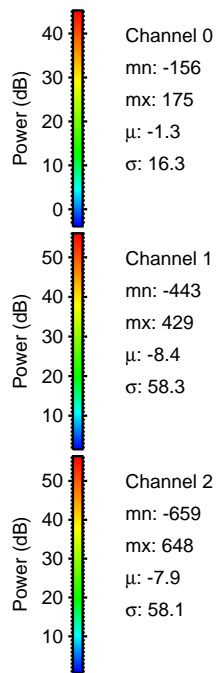
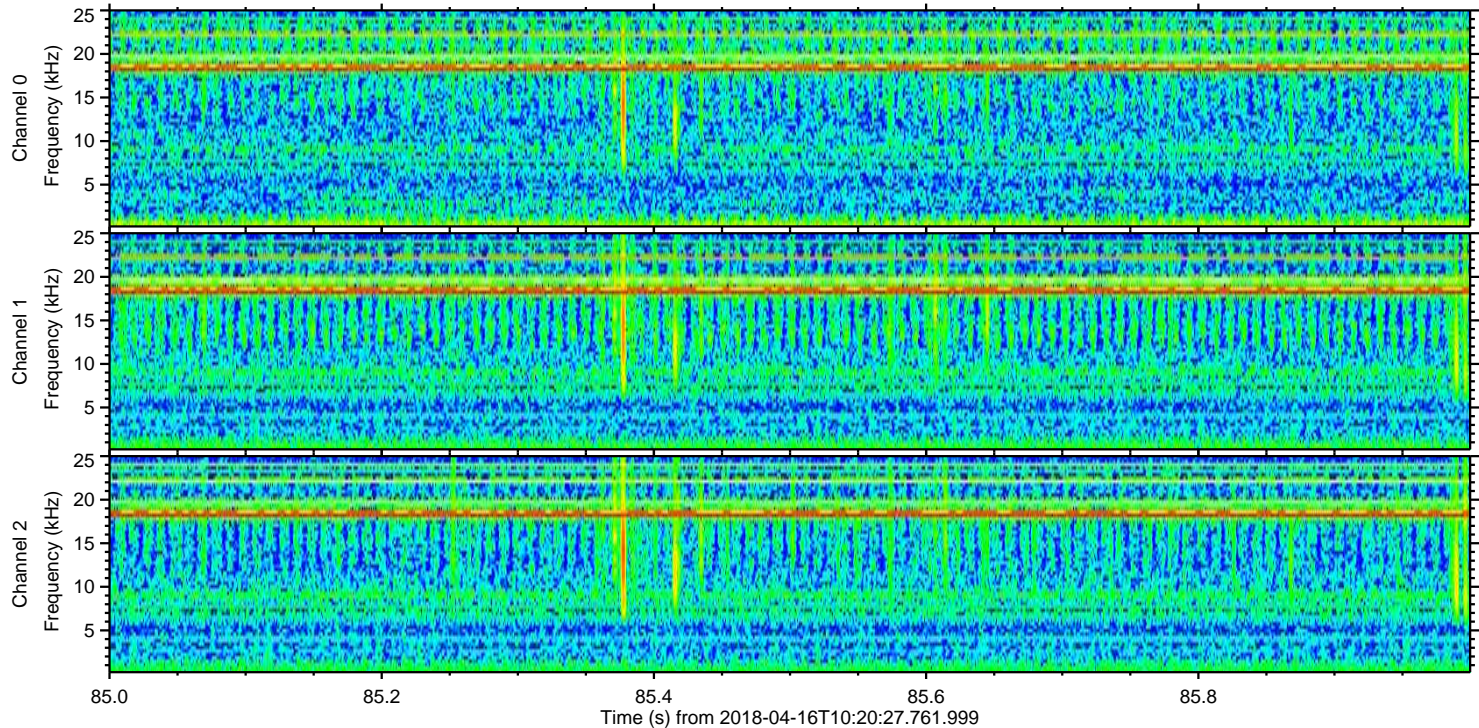
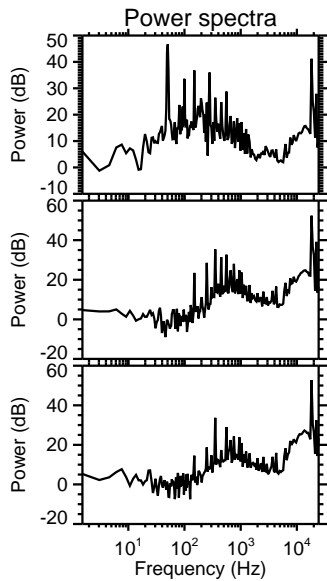
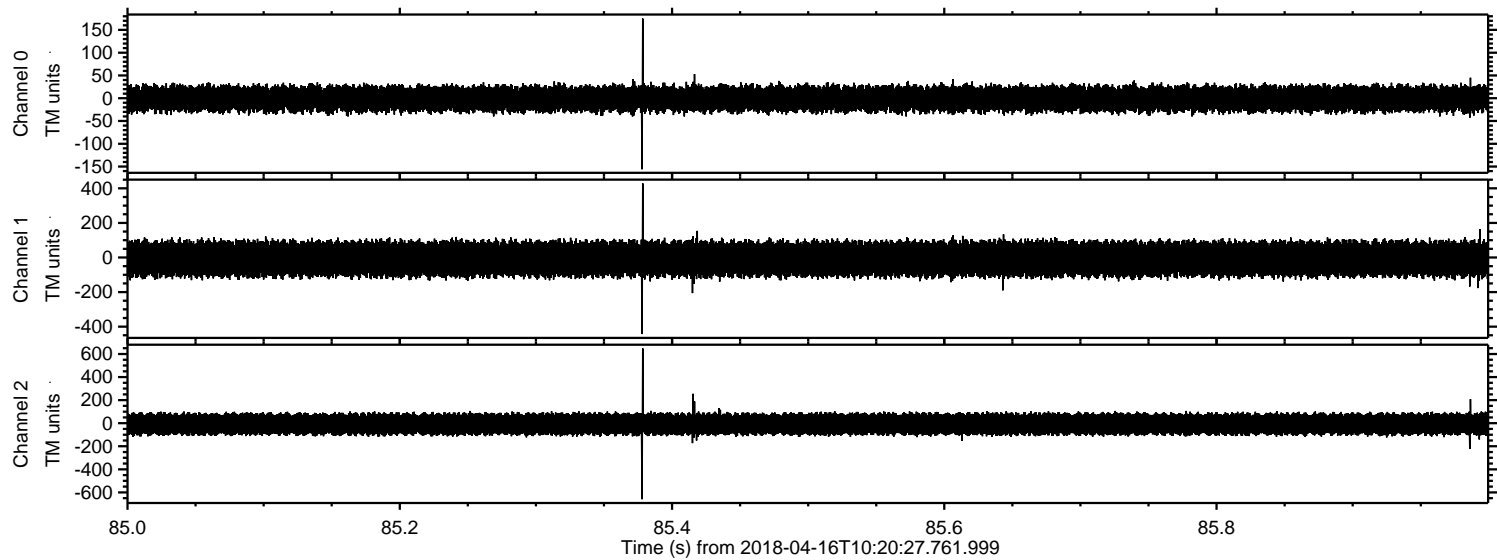

Processed Mon Apr 16 12:28:41 2018 by ELM ver.2012-10-06 from 001__elm20180416_102026__dat00.bin

