

# ELMAVAN 3D WAVEFORMS (Measured data sampled at 50 kHz) 51000 packets of 144 samples from 2018-04-12T13:16:31.511.999.

Processed Thu Apr 12 15:24:41 2018 by ELM ver.2012-10-06 from 001\_\_elm20180412\_131630\_\_dat00.bin

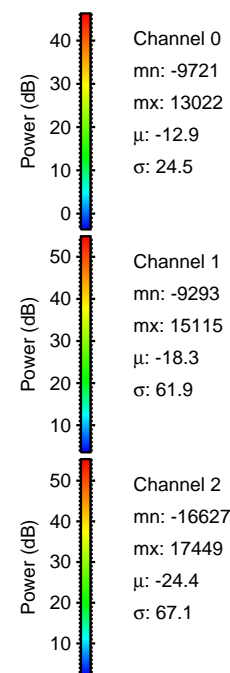

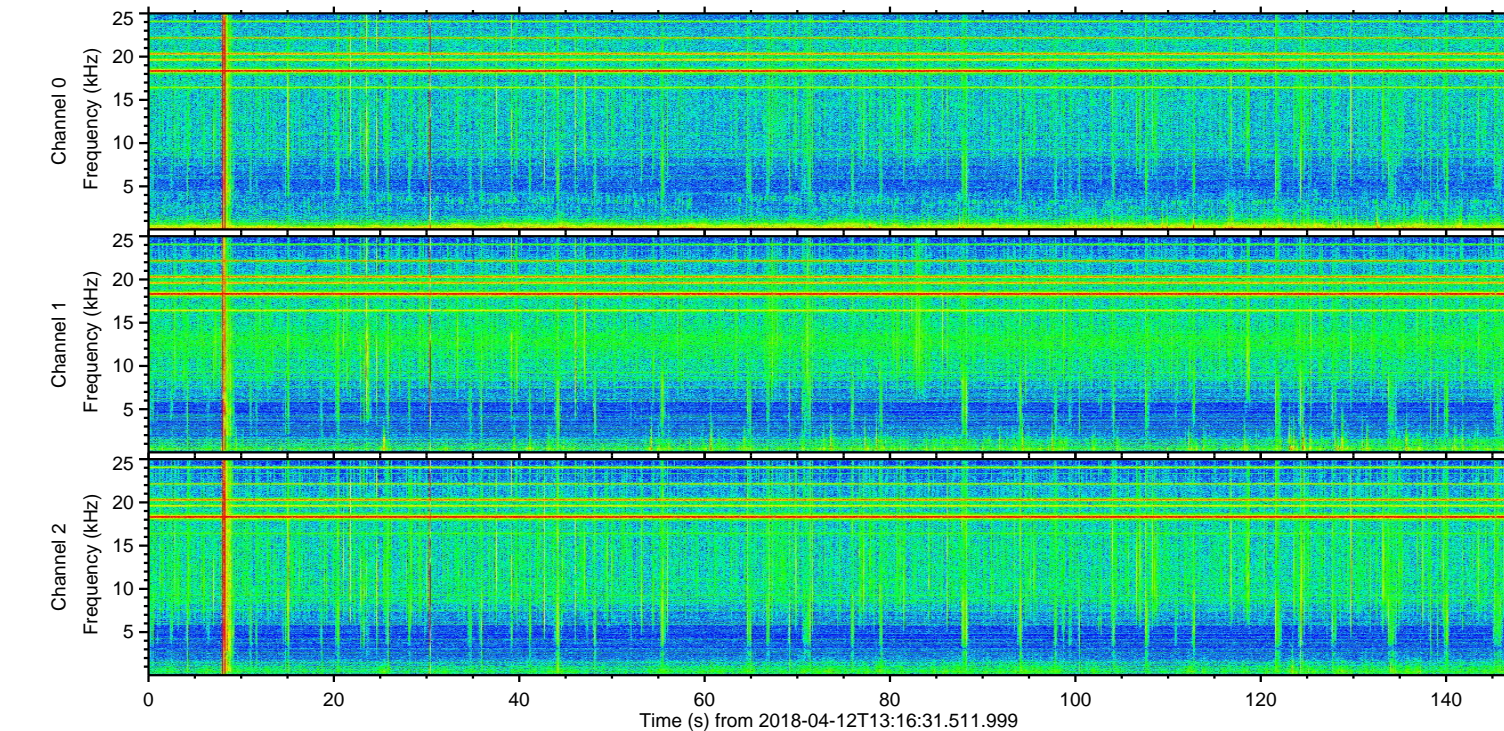
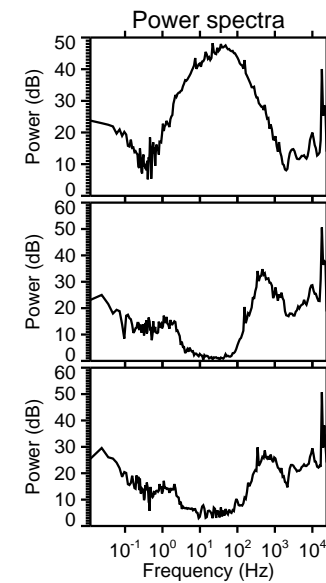
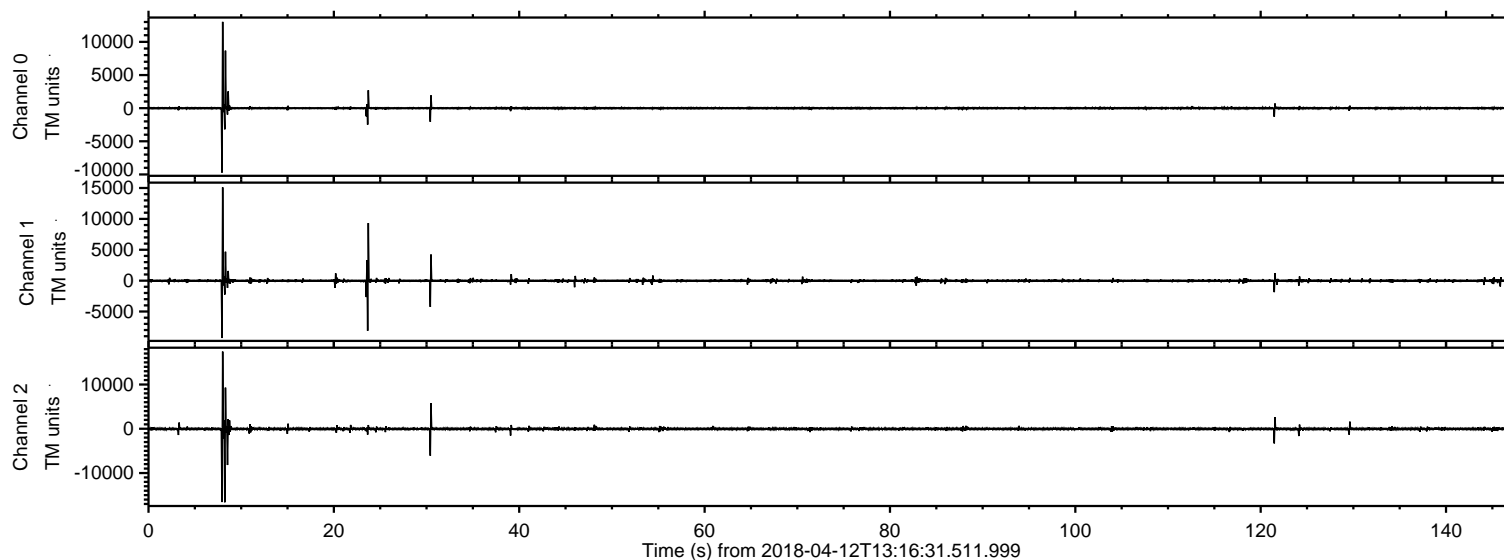

Processed Thu Apr 12 15:24:48 2018 by ELM ver.2012-10-06 from 001\_\_elm20180412\_131630\_\_dat00.bin

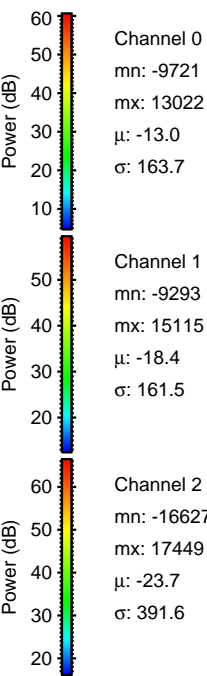
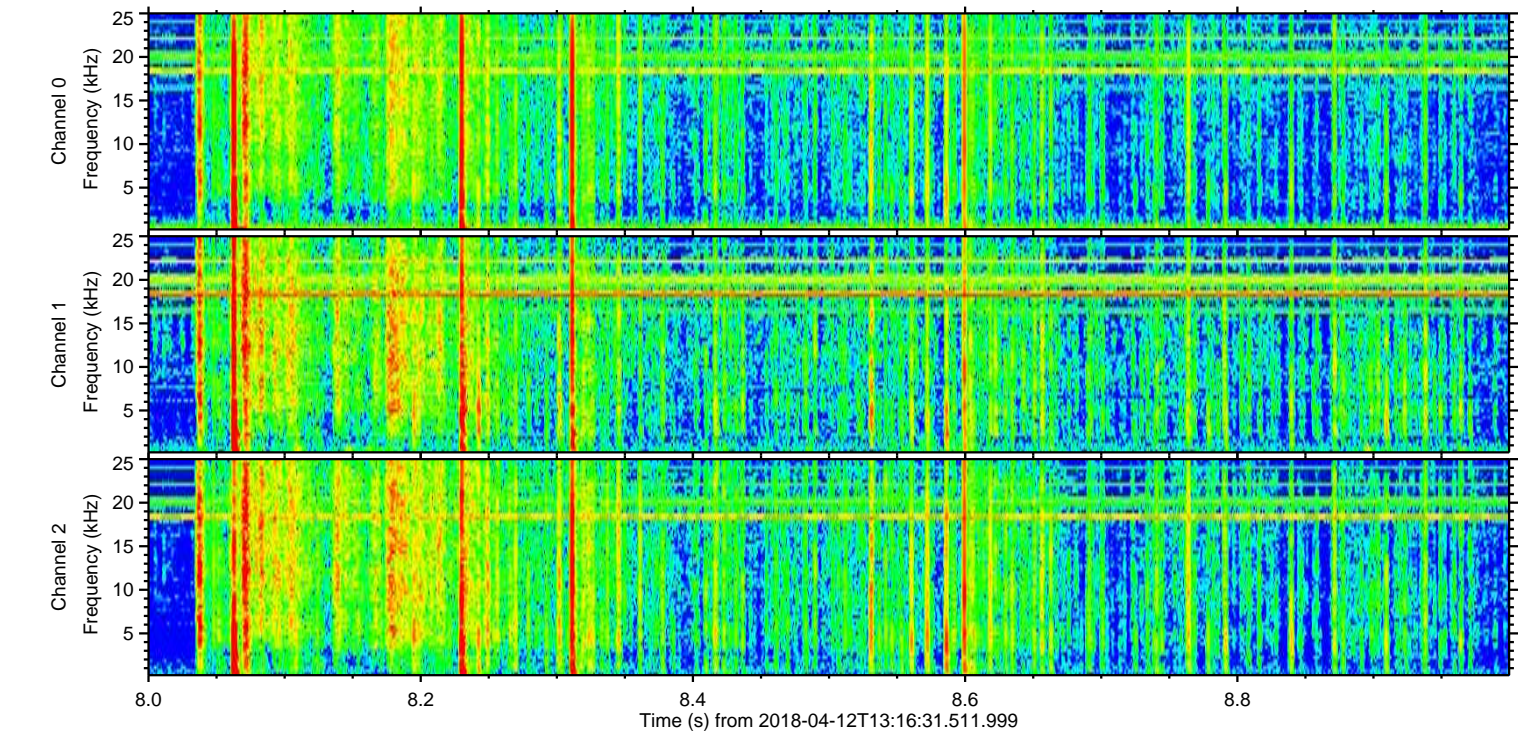
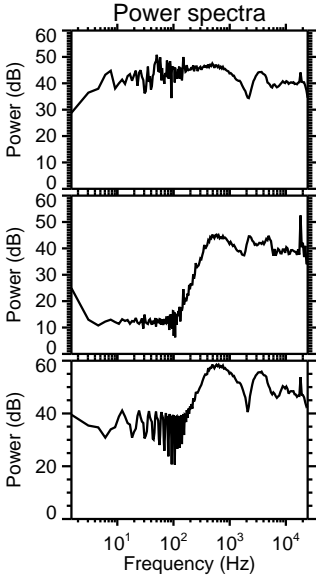
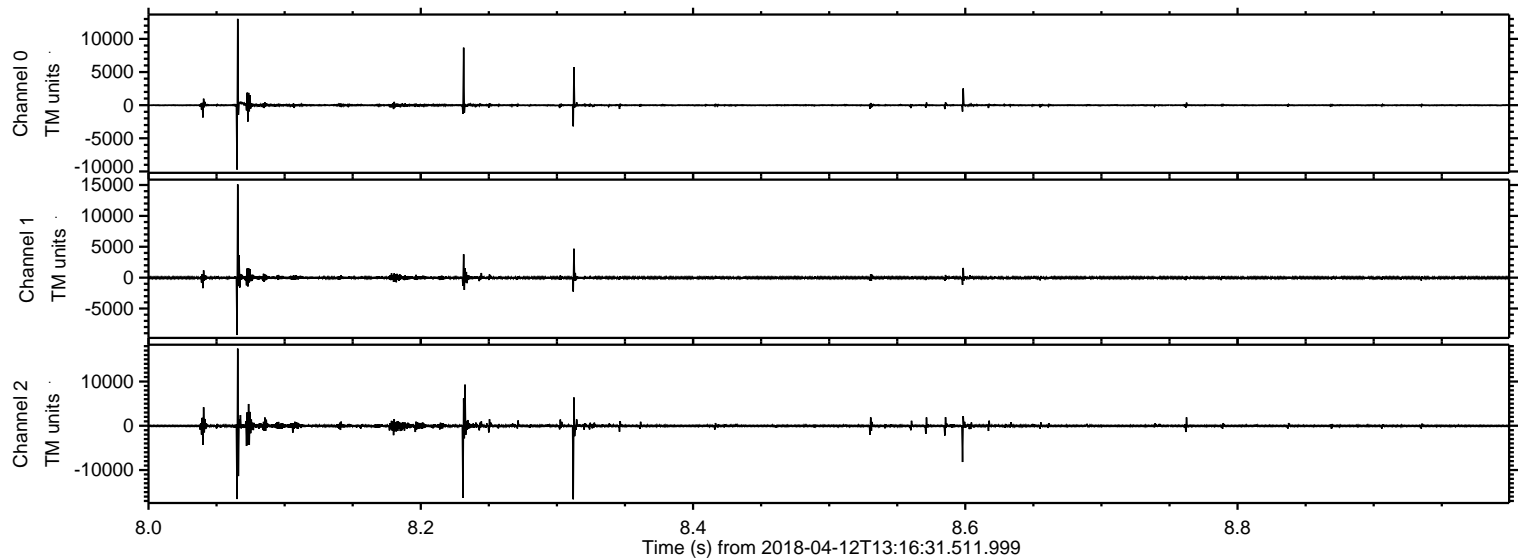



Processed Thu Apr 12 15:24:48 2018 by ELM ver.2012-10-06 from 001\_\_elm20180412\_131630\_\_dat00.bin

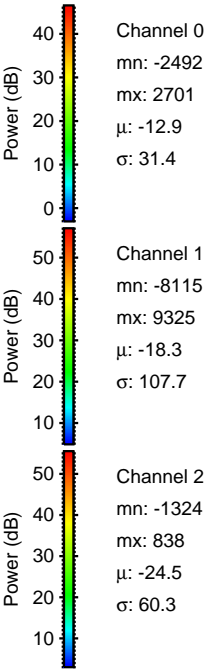
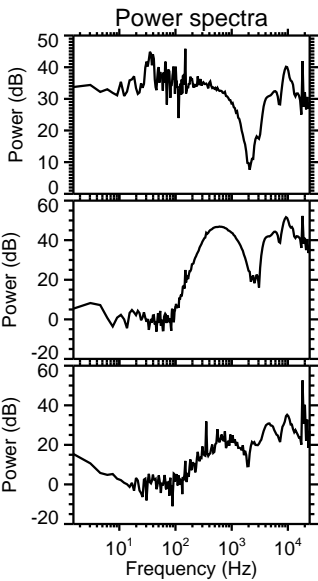
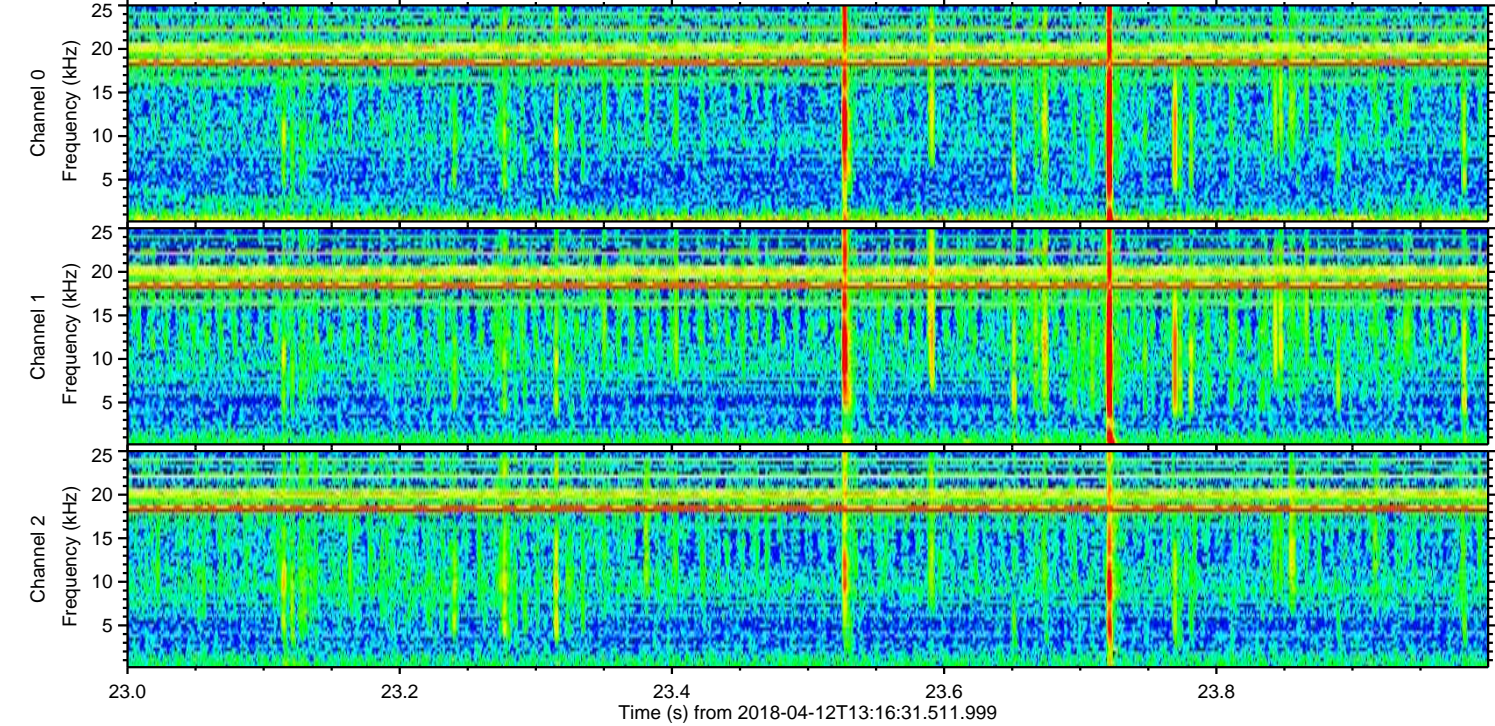
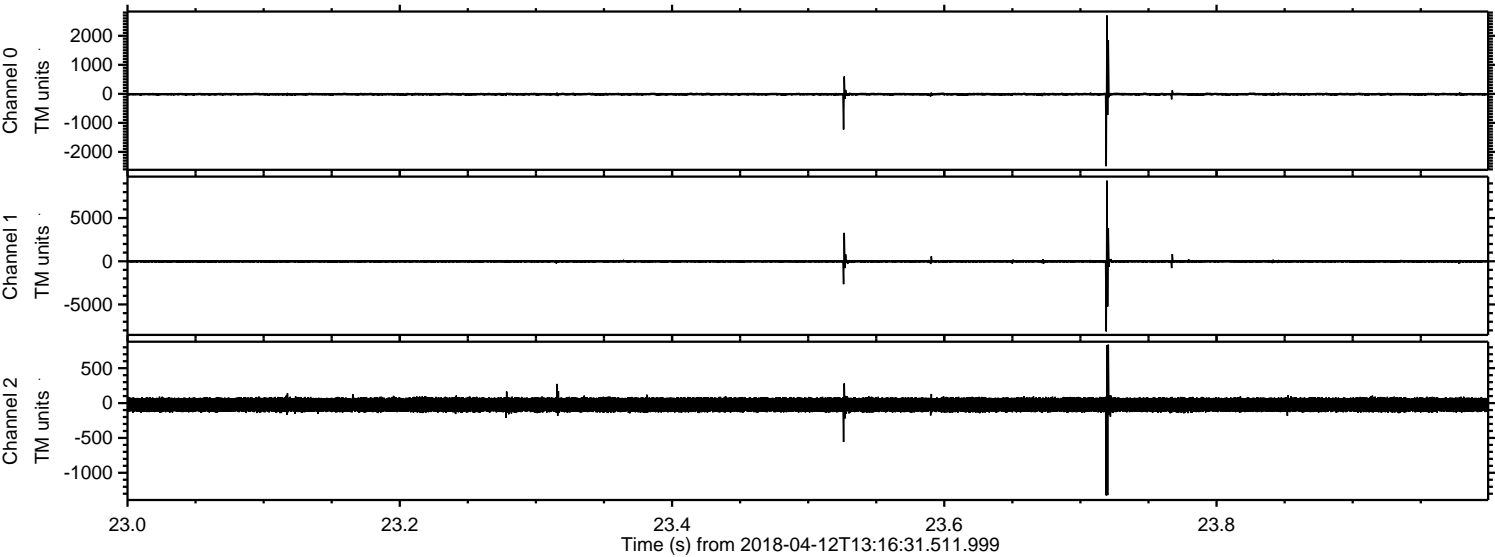



Processed Thu Apr 12 15:24:49 2018 by ELM ver.2012-10-06 from 001\_\_elm20180412\_131630\_\_dat00.bin

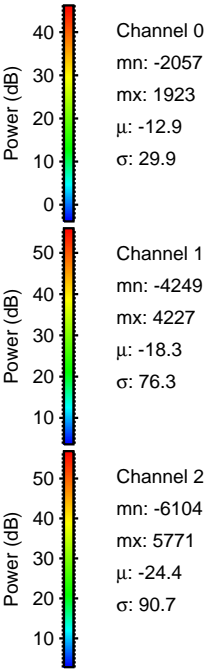
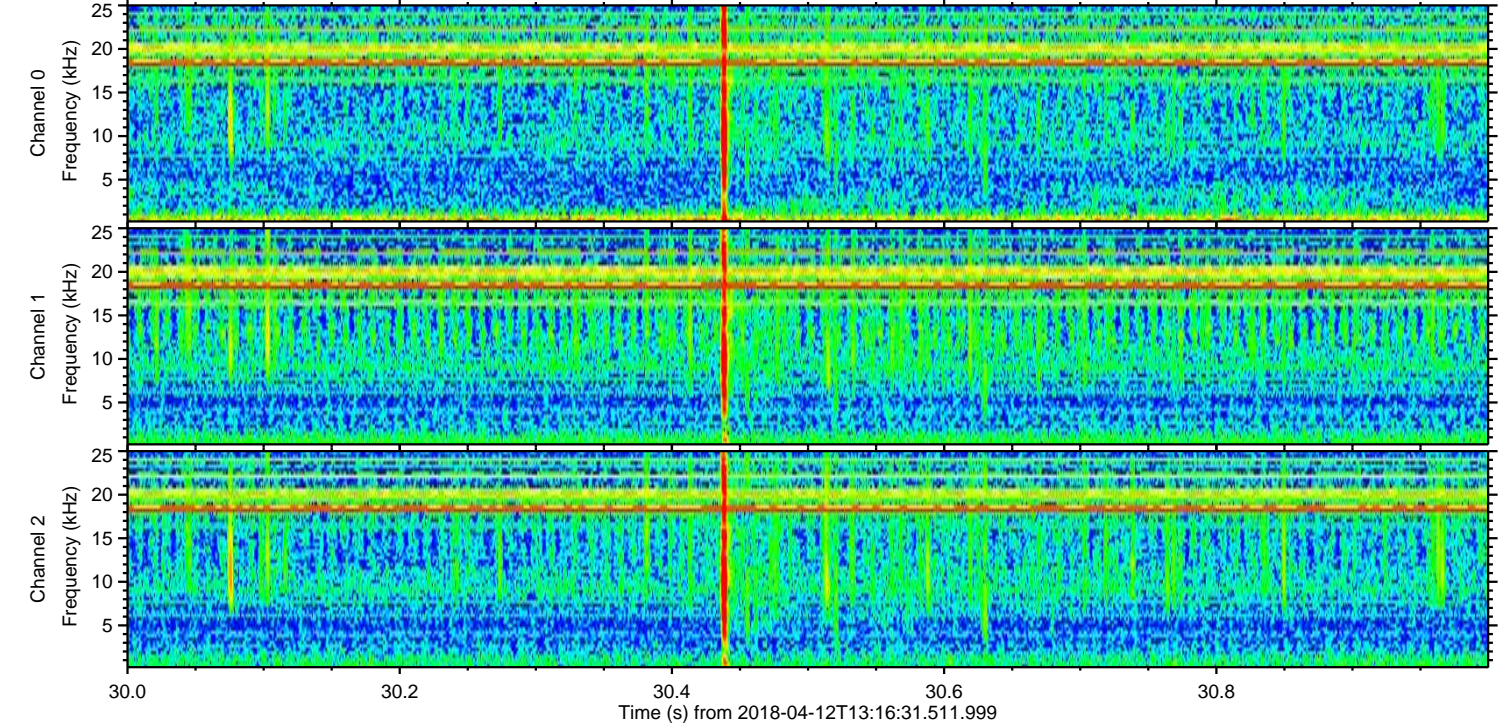
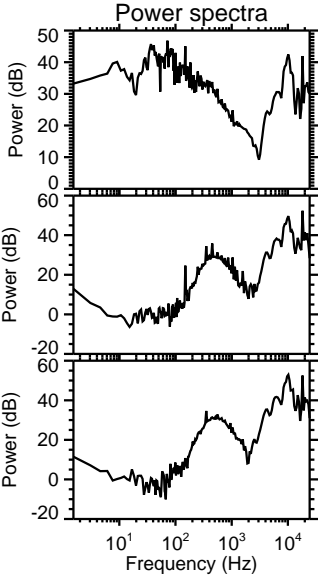
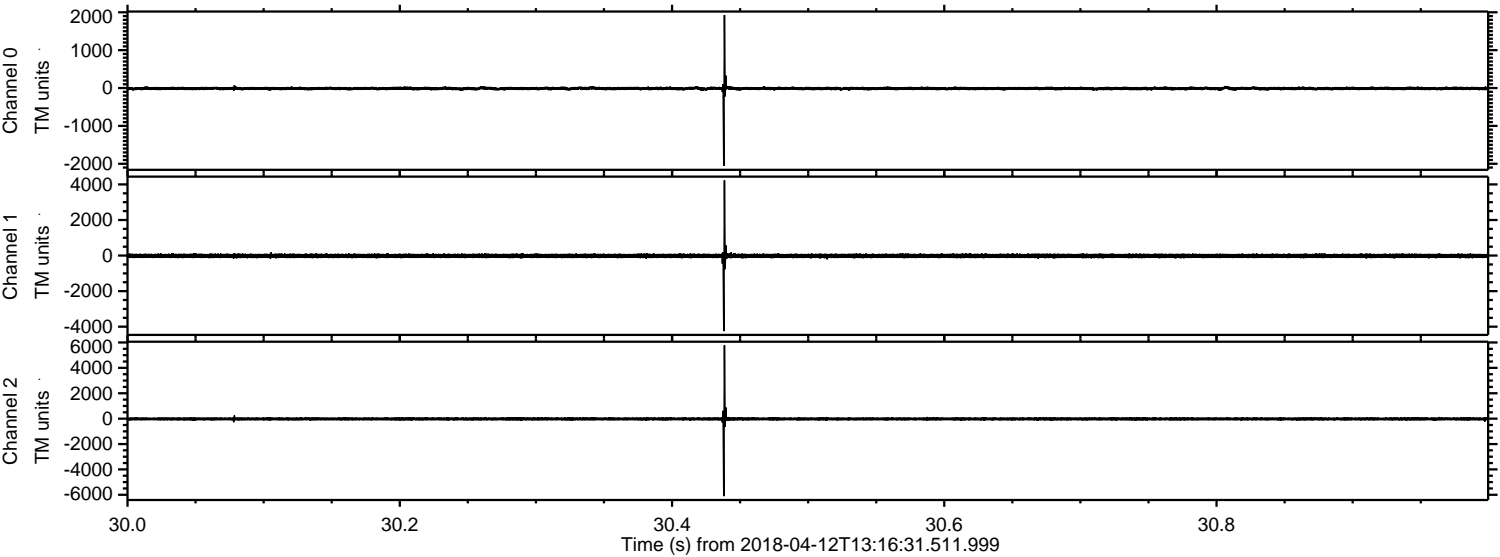



ELMAVAN 3D WAVEFORMS (Measured data sampled at 50 kHz) 51000 packets of 144 samples from 2018-04-12T13:16:31.511.999. Part 122/147

Processed Thu Apr 12 15:24:49 2018 by ELM ver.2012-10-06 from 001\_\_elm20180412\_131630\_\_dat00.bin

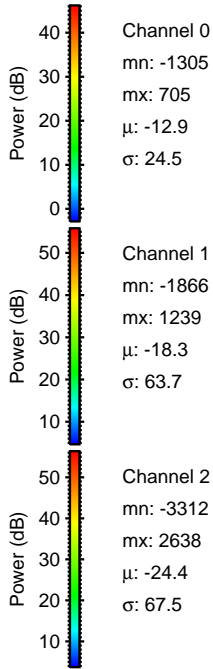
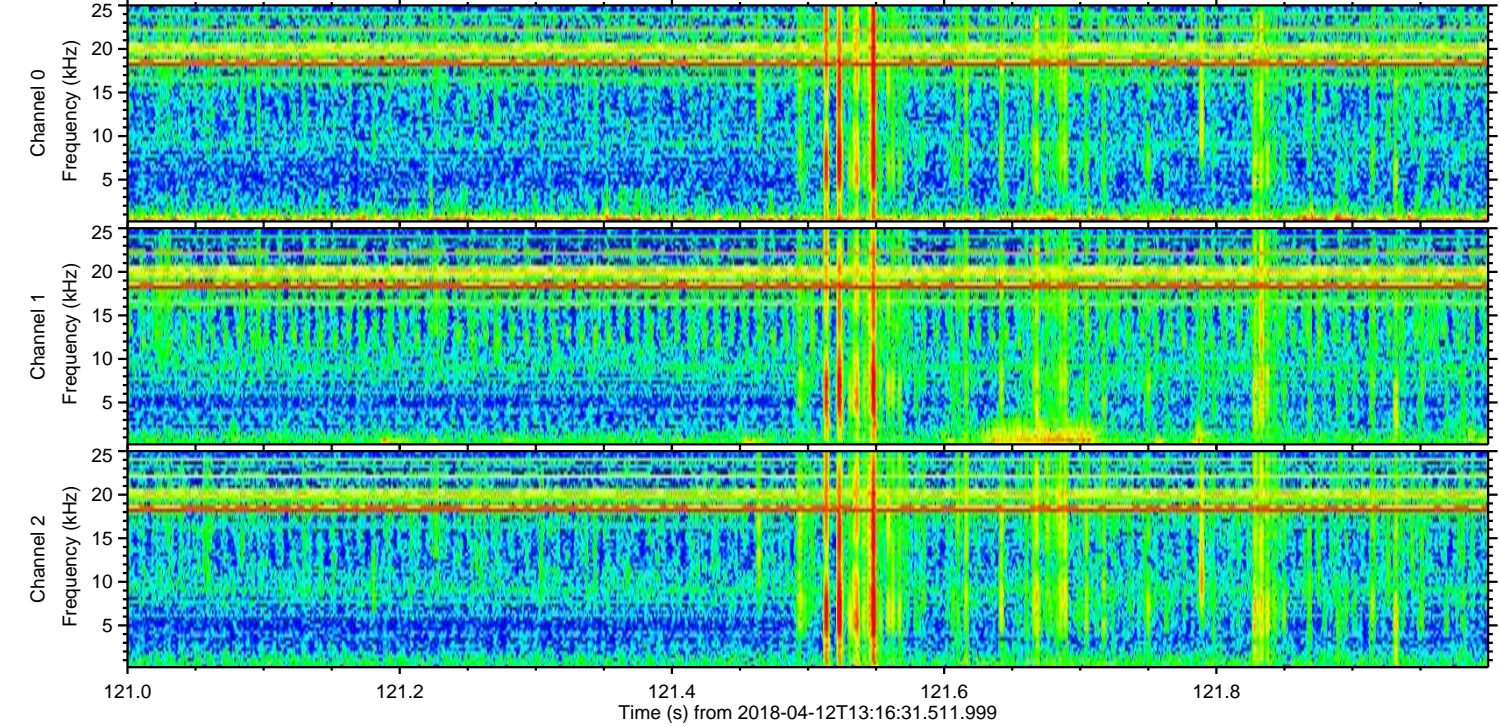
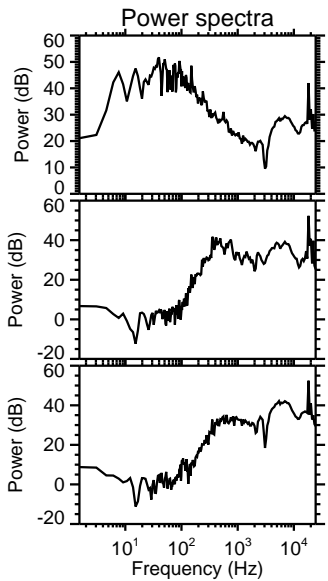
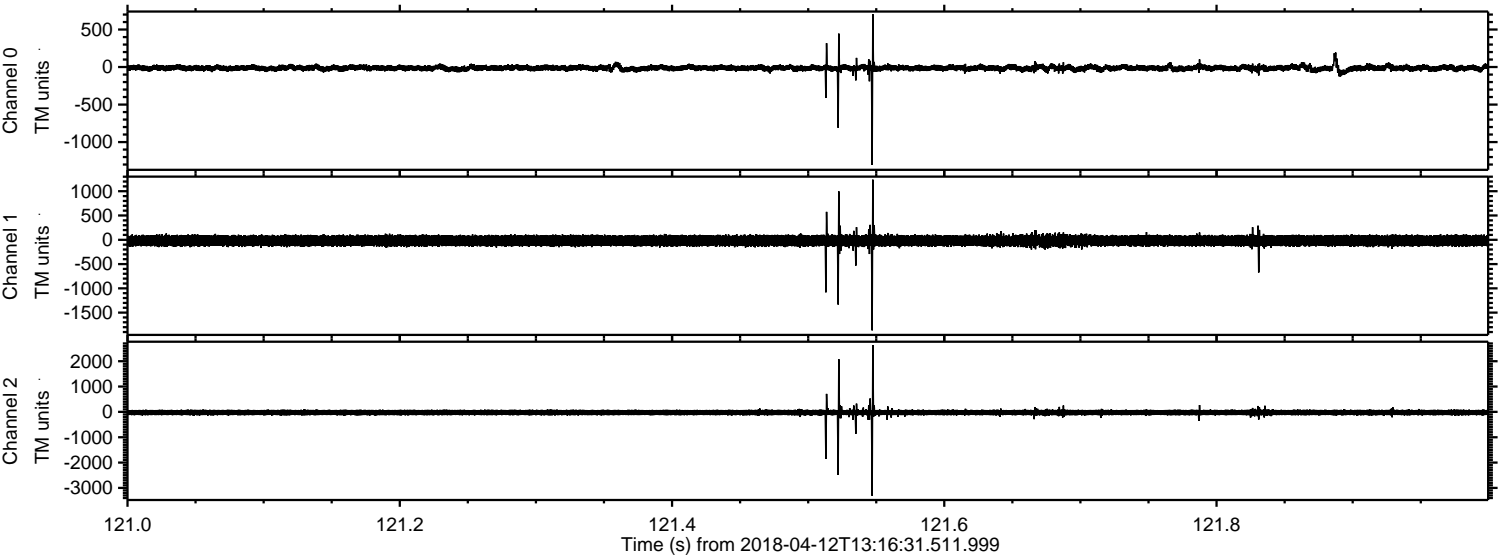

Channel 0  
mn: -1305  
mx: 705  
 $\mu$ : -12.9  
 $\sigma$ : 24.5

Channel 1  
mn: -1866  
mx: 1239  
 $\mu$ : -18.3  
 $\sigma$ : 63.7

Channel 2  
mn: -3312  
mx: 2638  
 $\mu$ : -24.4  
 $\sigma$ : 67.5



ELMAVAN 3D WAVEFORMS (Measured data sampled at 50 kHz) 51000 packets of 144 samples from 2018-04-12T13:16:31.511.999. Part 125/147

Processed Thu Apr 12 15:24:50 2018 by ELM ver.2012-10-06 from 001\_\_elm20180412\_131630\_\_dat00.bin

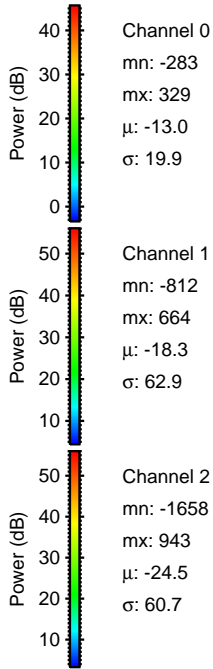
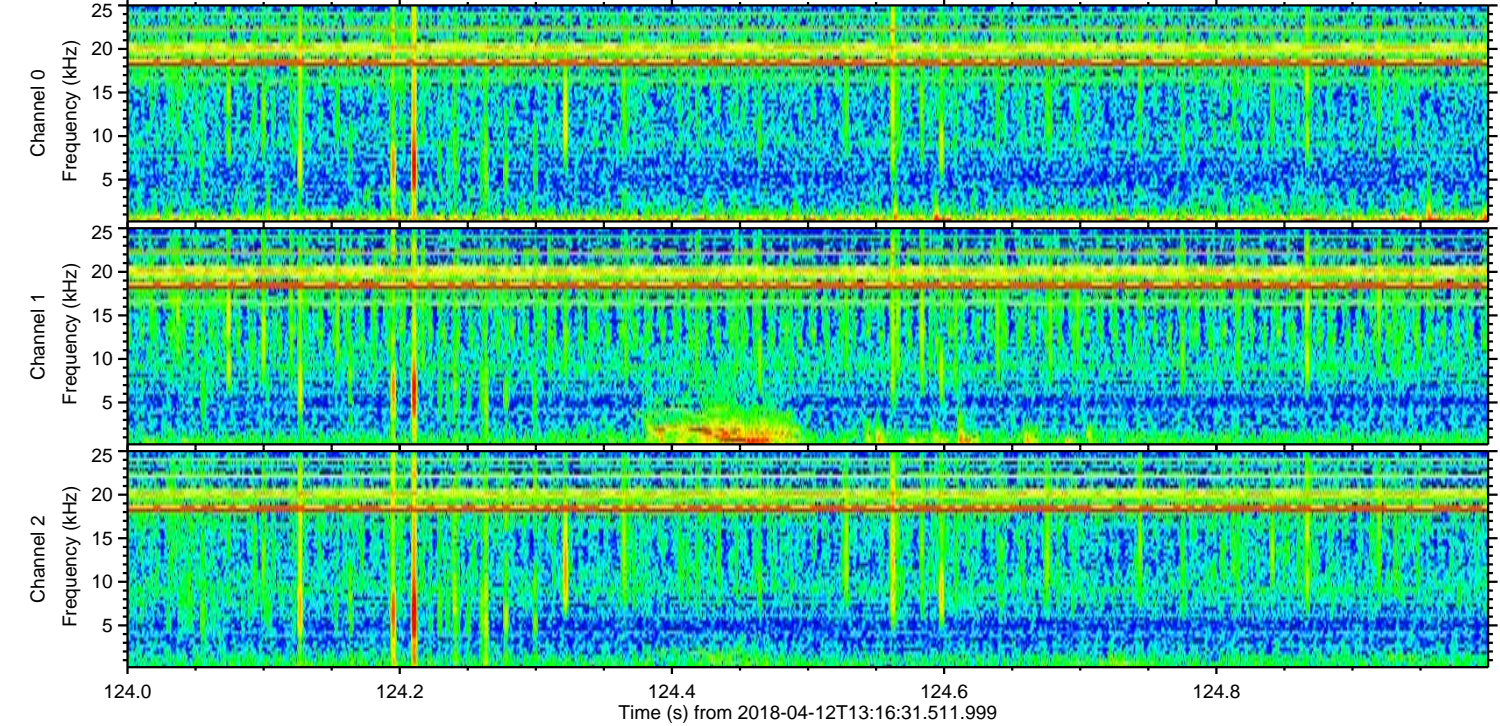
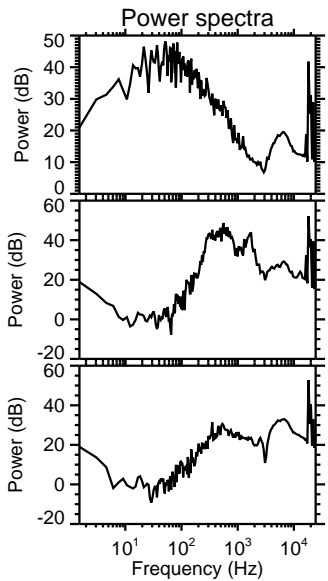
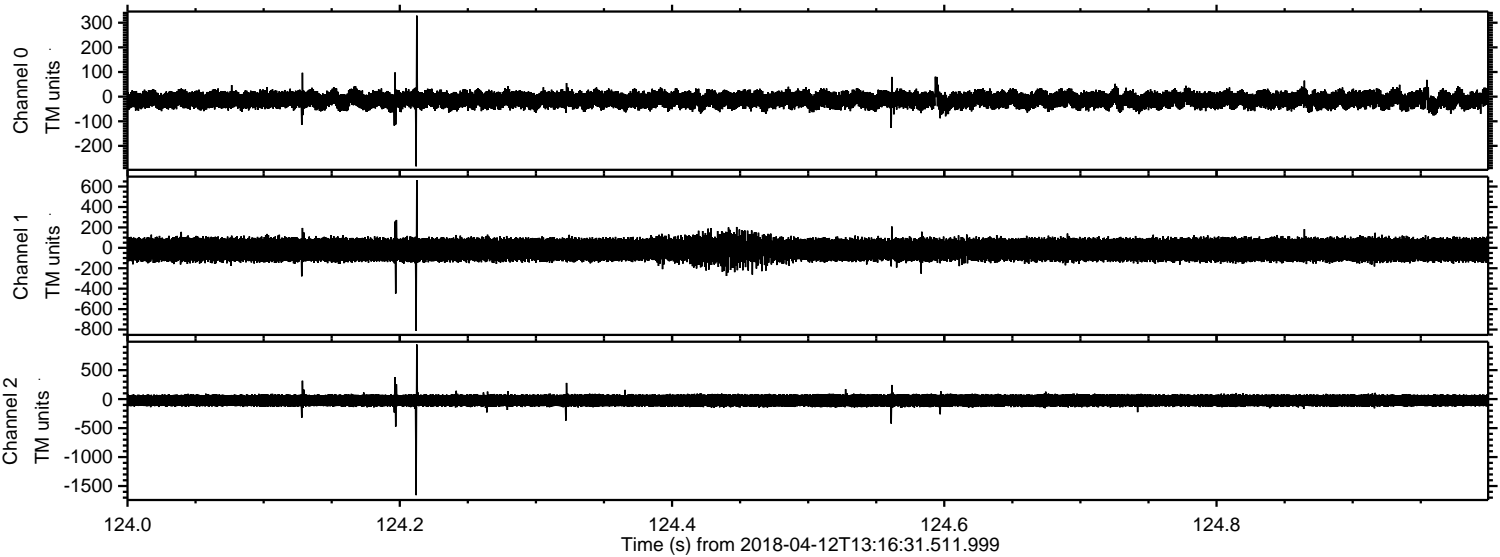



ELMAVAN 3D WAVEFORMS (Measured data sampled at 50 kHz) 51000 packets of 144 samples from 2018-04-12T13:16:31.511.999. Part 130/147

Processed Thu Apr 12 15:24:51 2018 by ELM ver.2012-10-06 from 001\_\_elm20180412\_131630\_\_dat00.bin

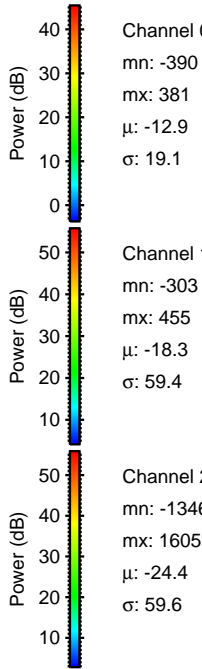
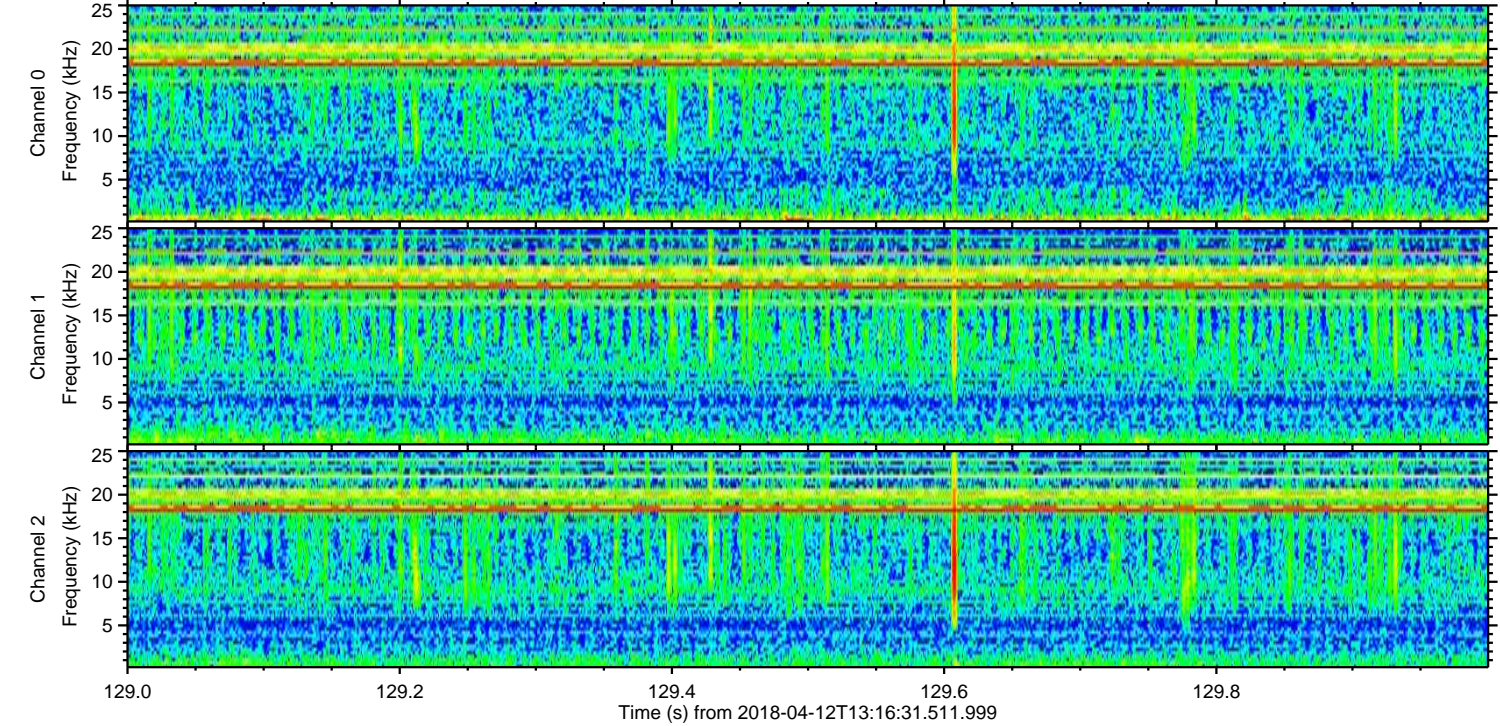
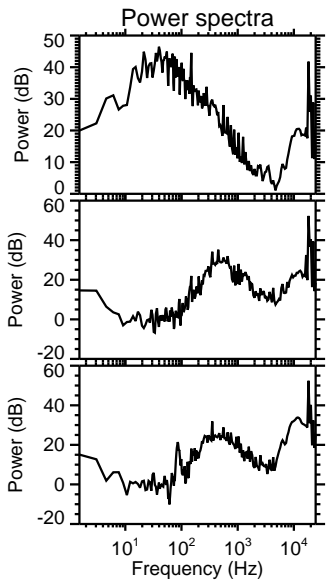
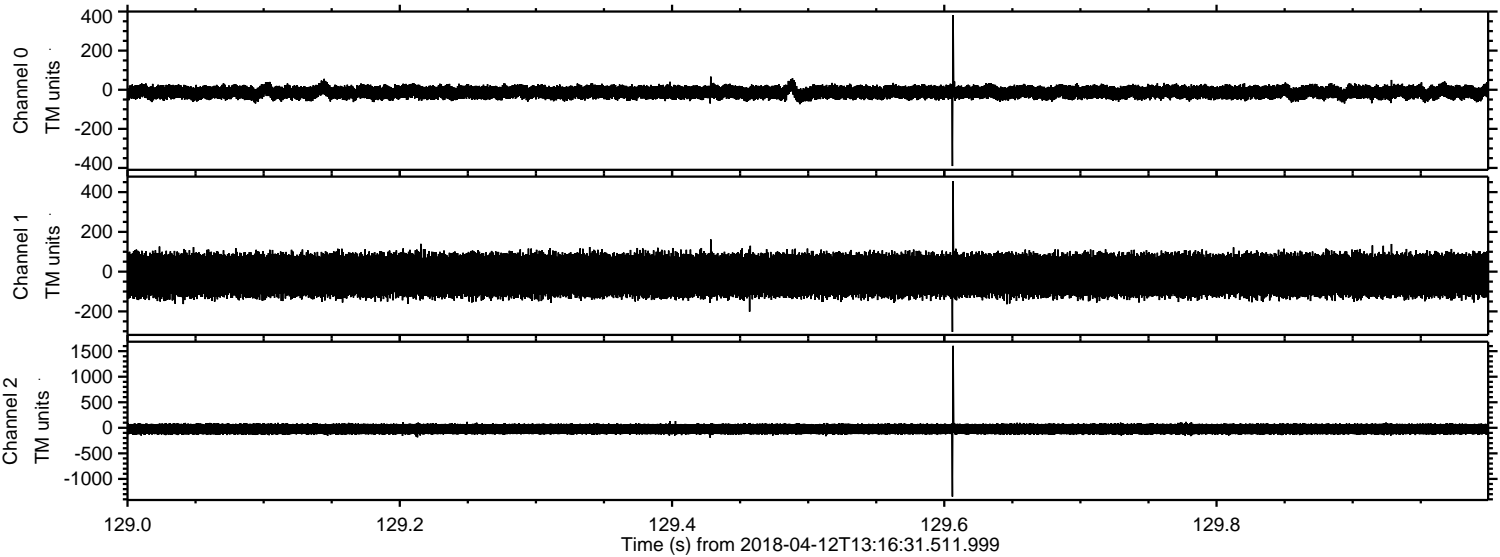

Channel 0  
mn: -390  
mx: 381  
 $\mu$ : -12.9  
 $\sigma$ : 19.1

Channel 1  
mn: -303  
mx: 455  
 $\mu$ : -18.3  
 $\sigma$ : 59.4

Channel 2  
mn: -1346  
mx: 1605  
 $\mu$ : -24.4  
 $\sigma$ : 59.6



Processed Thu Apr 12 15:24:51 2018 by ELM ver.2012-10-06 from 001\_\_elm20180412\_131630\_\_dat00.bin

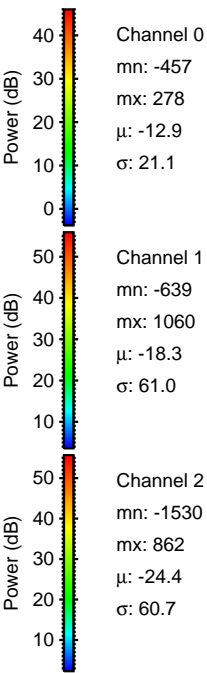
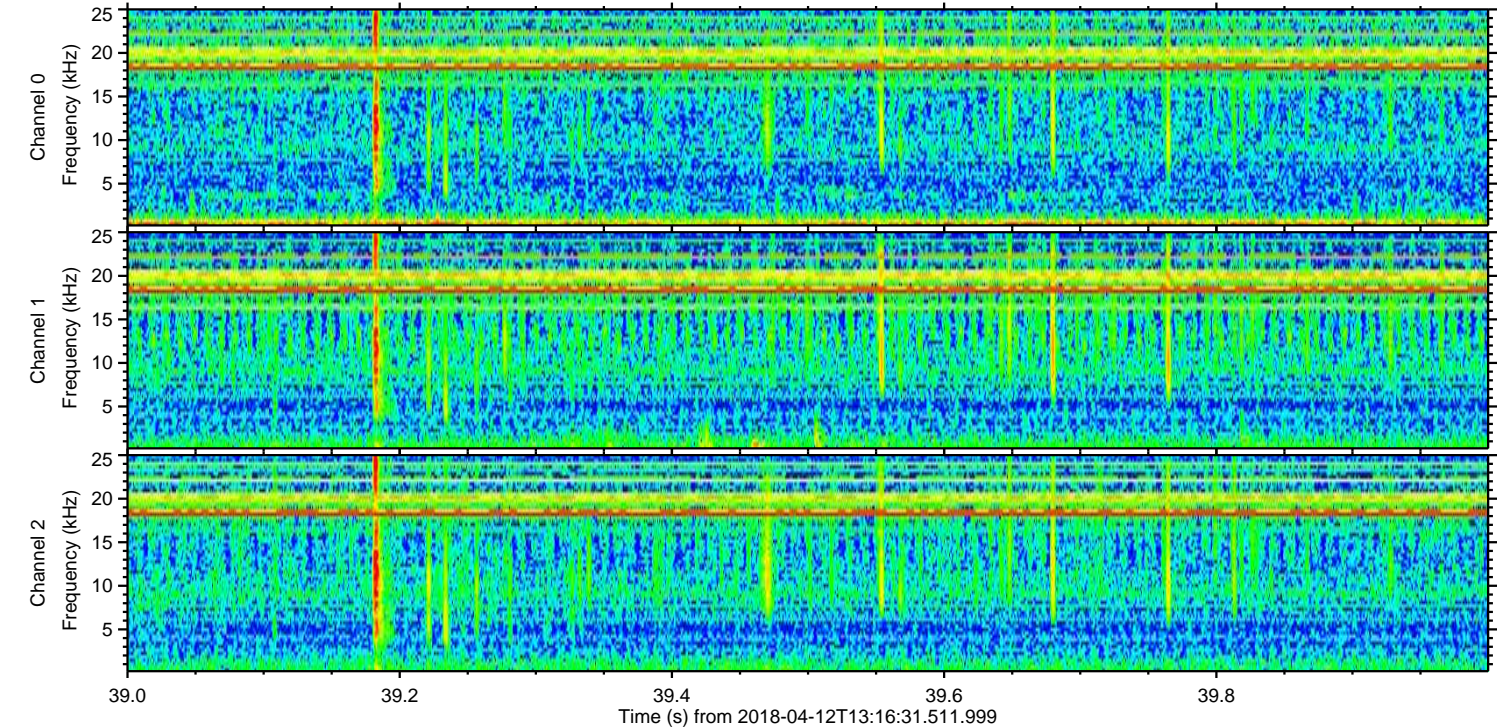
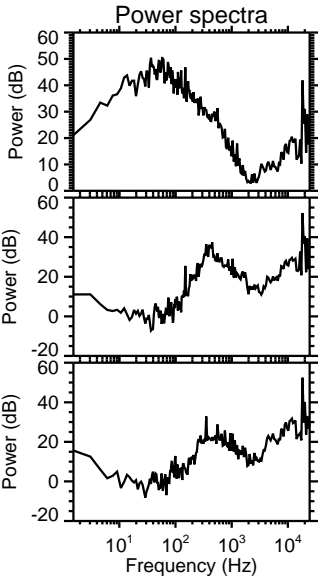
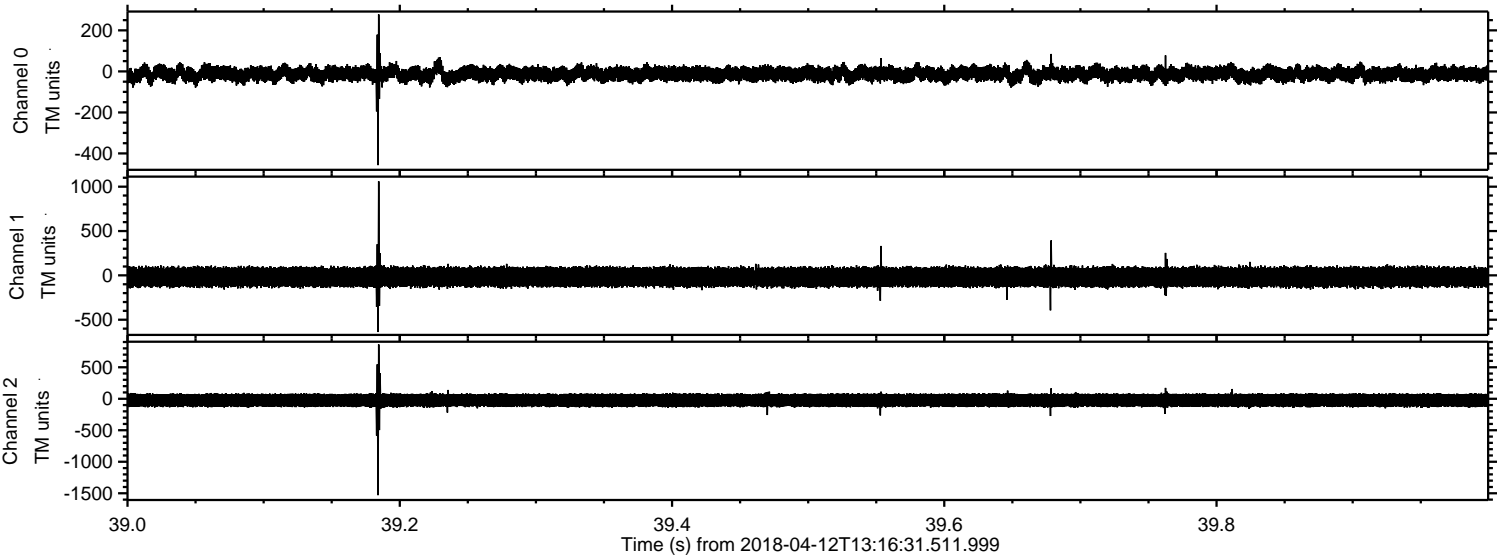



Processed Thu Apr 12 15:24:52 2018 by ELM ver.2012-10-06 from 001\_\_elm20180412\_131630\_\_dat00.bin

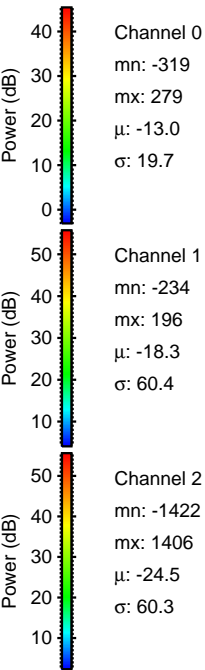
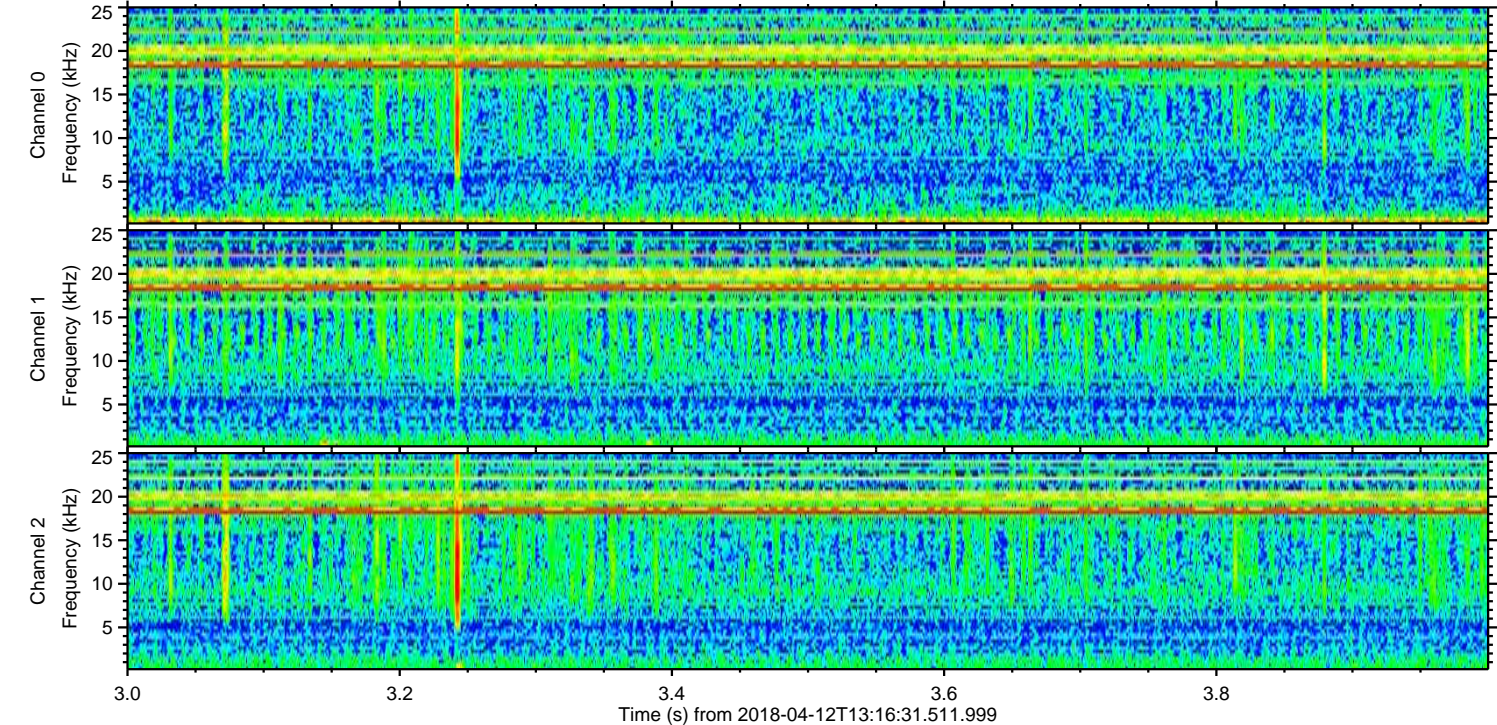
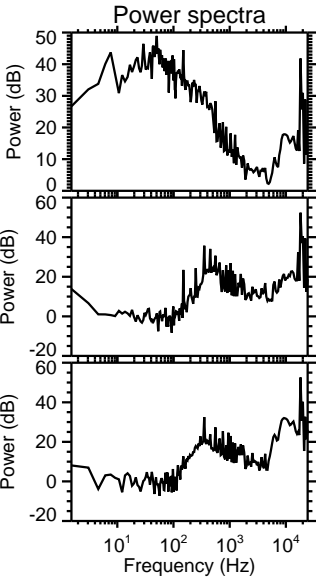
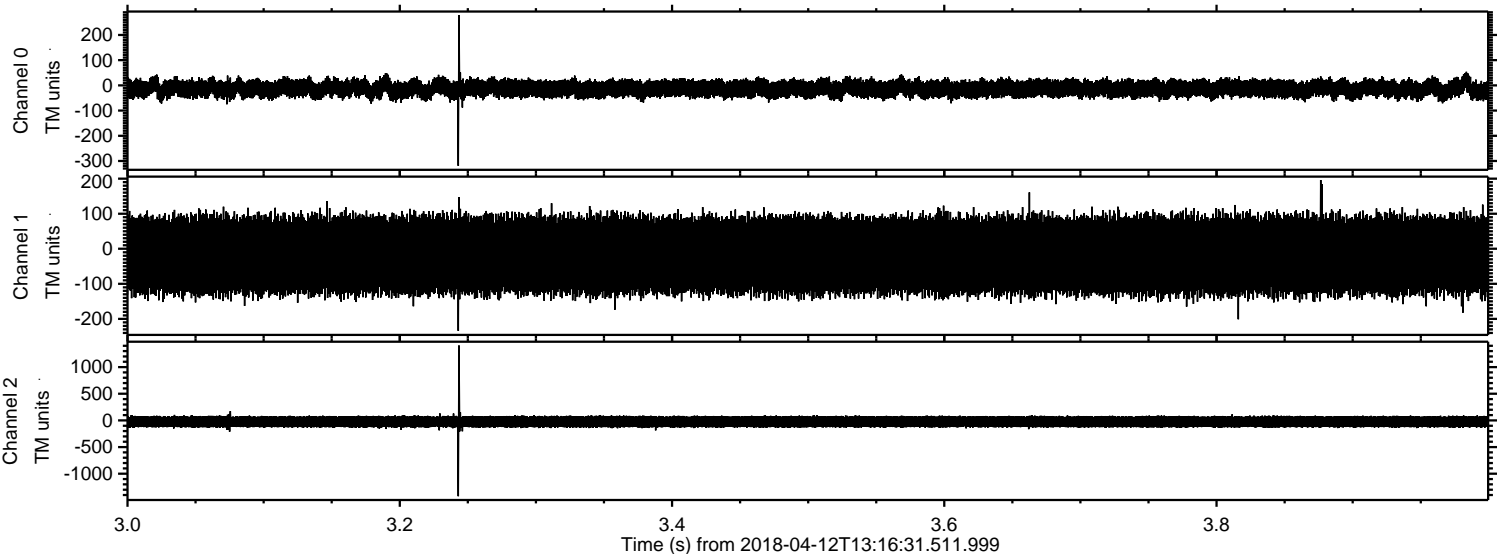



Processed Thu Apr 12 15:24:53 2018 by ELM ver.2012-10-06 from 001\_\_elm20180412\_131630\_\_dat00.bin

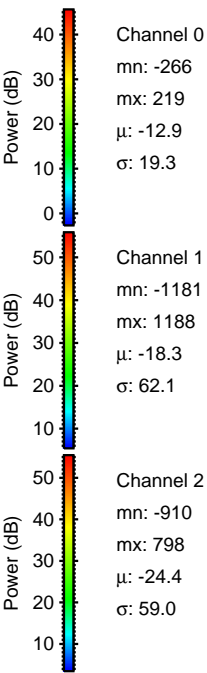
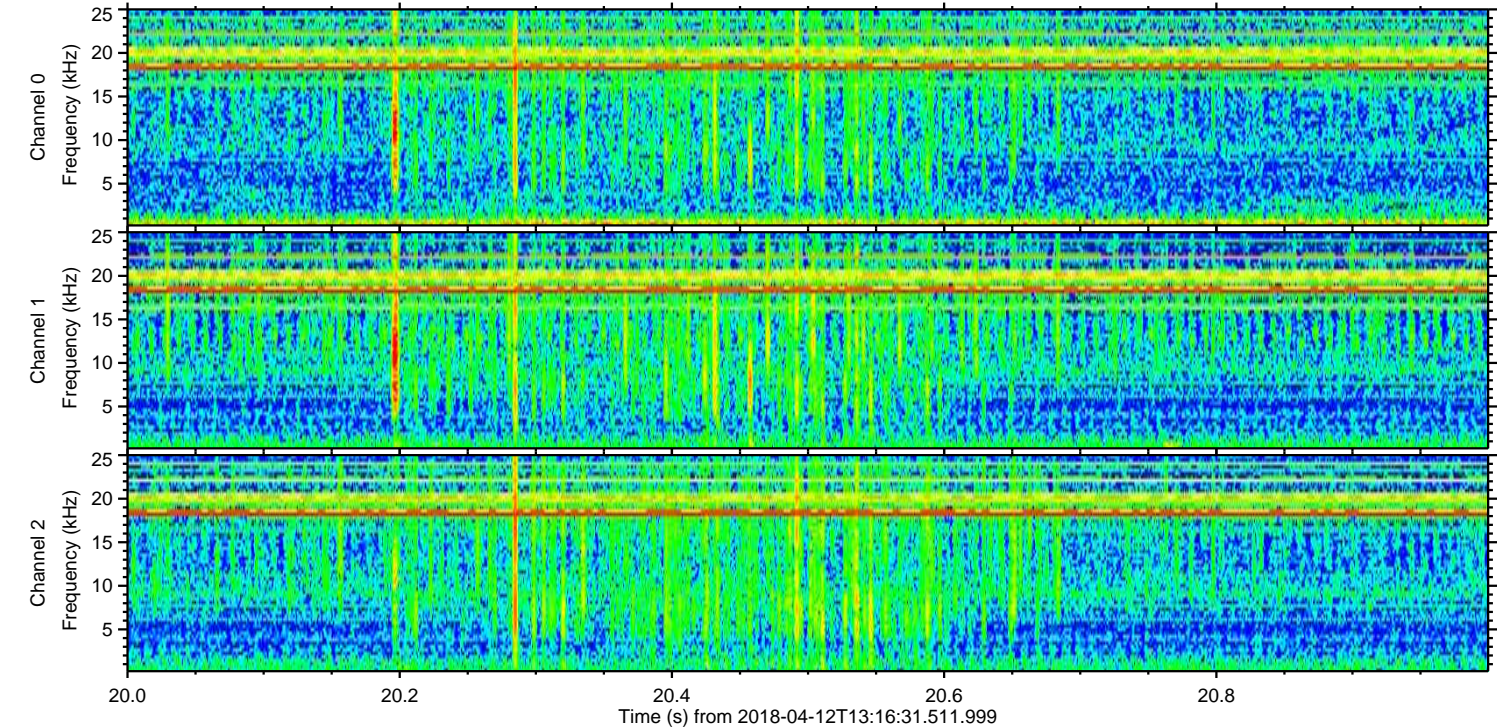
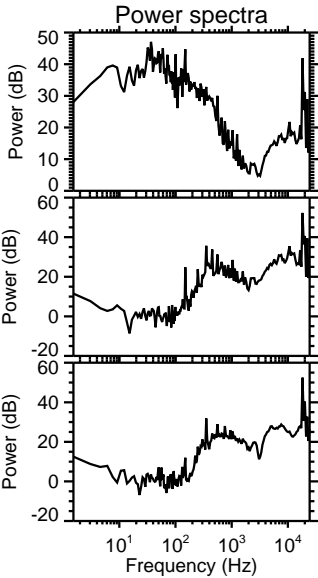
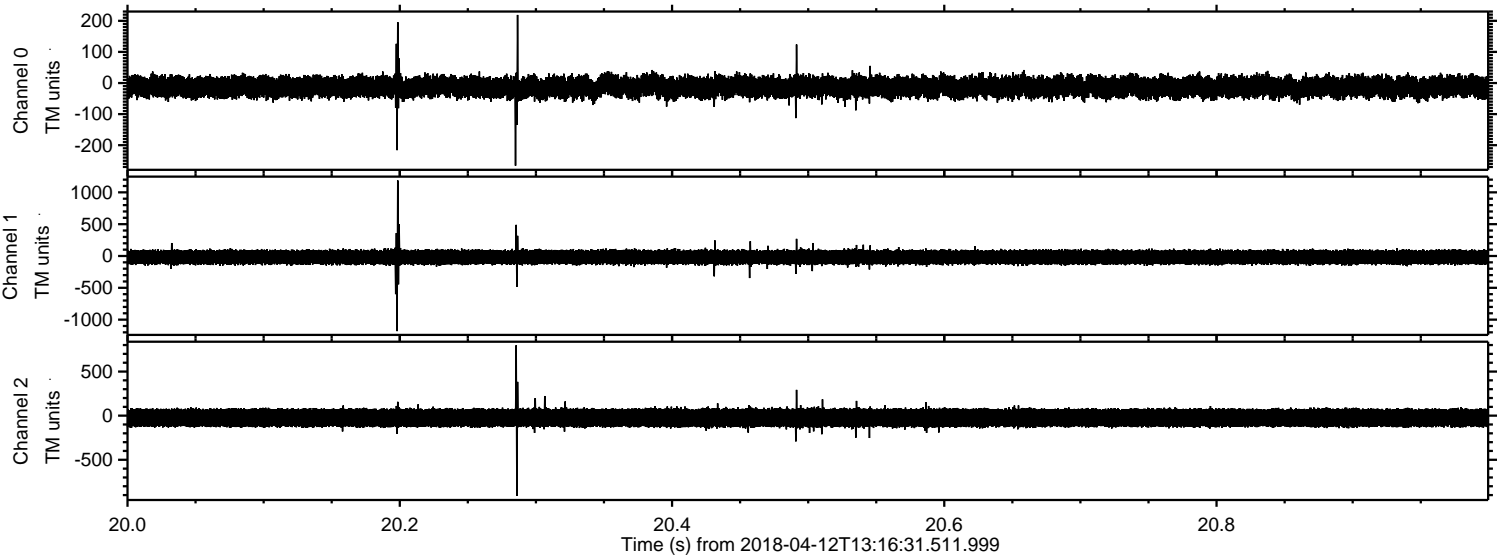



Processed Thu Apr 12 15:24:53 2018 by ELM ver.2012-10-06 from 001\_\_elm20180412\_131630\_\_dat00.bin

