

ELMAVAN 3D WAVEFORMS (Measured data sampled at 50 kHz) 51000 packets of 144 samples from 2018-04-11T07:30:17.165.000.

Processed Wed Apr 11 09:38:13 2018 by ELM ver.2012-10-06 from 001__elm20180411_073016__dat00.bin

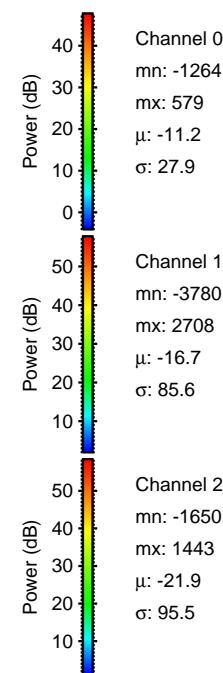

Processed Wed Apr 11 09:38:19 2018 by ELM ver.2012-10-06 from 001__elm20180411_073016__dat00.bin

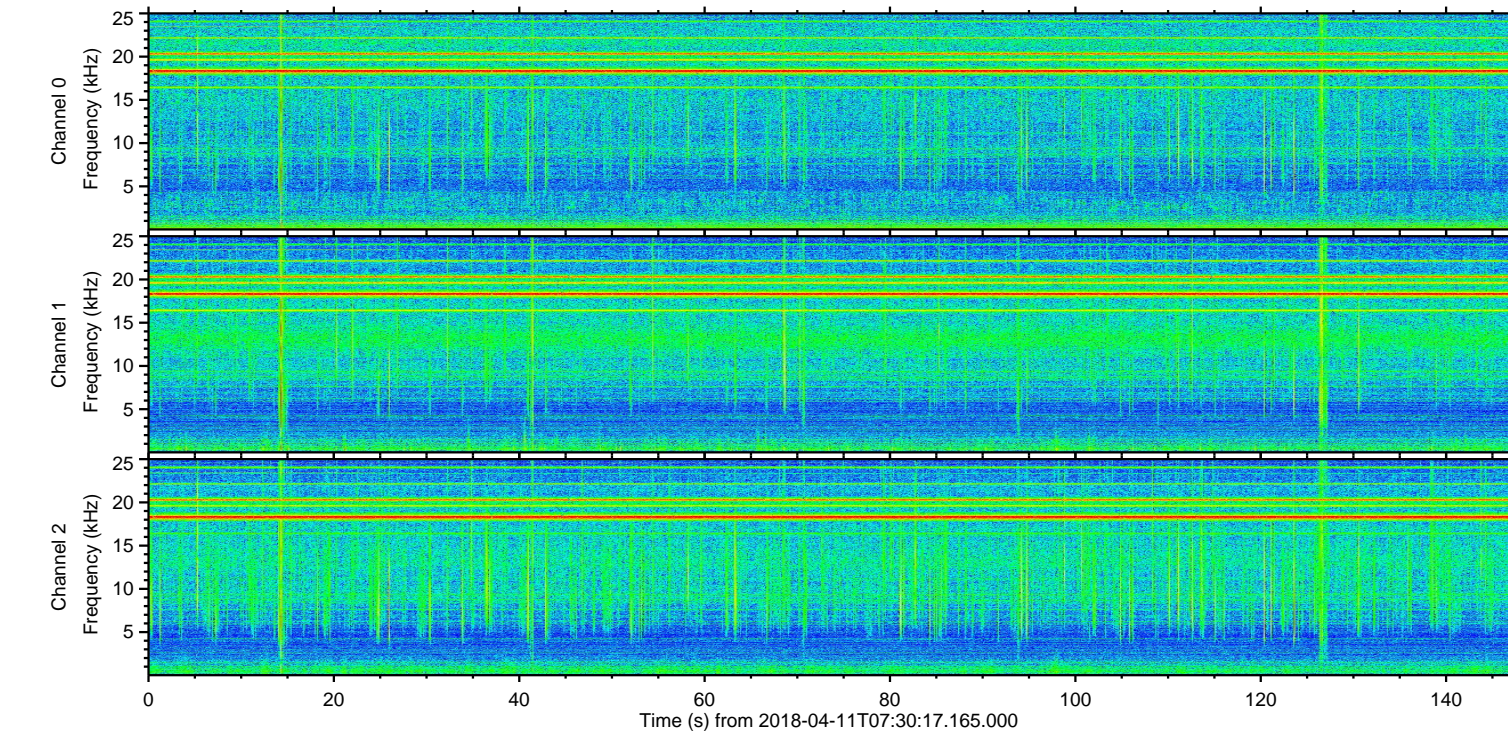
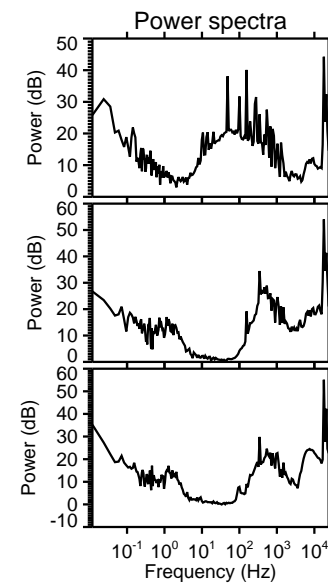
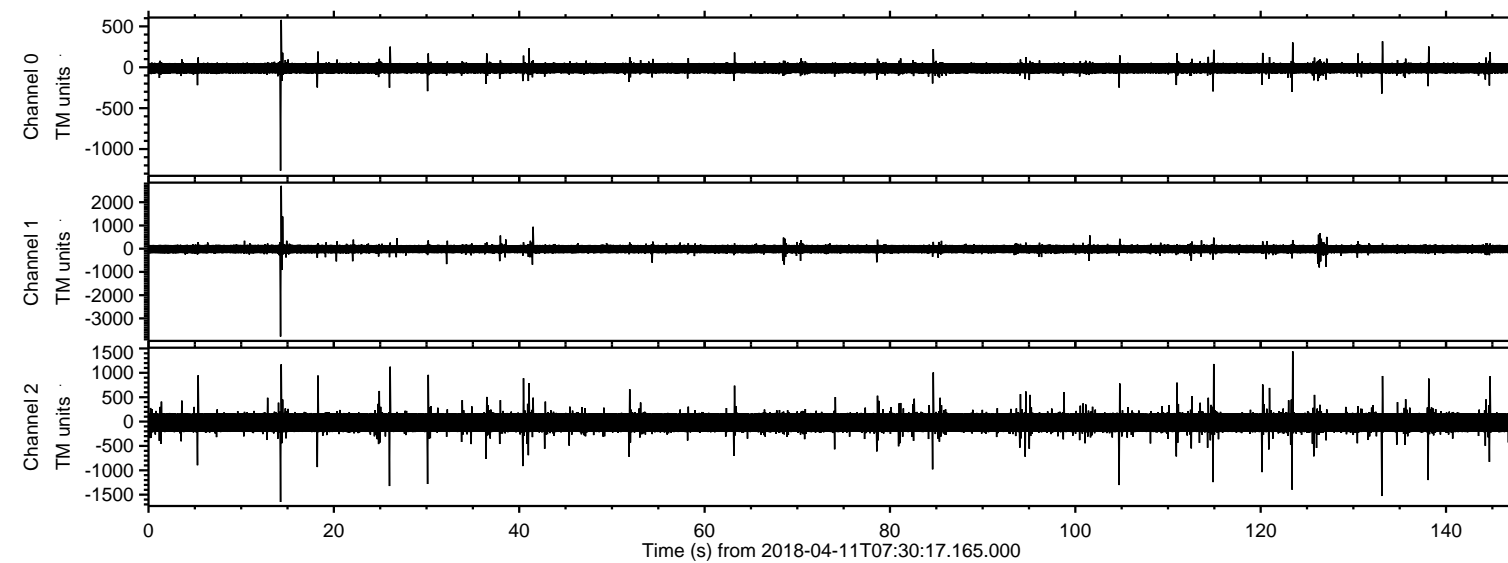
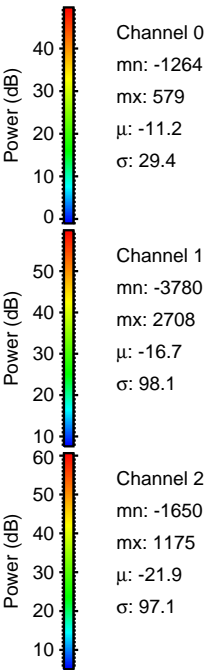
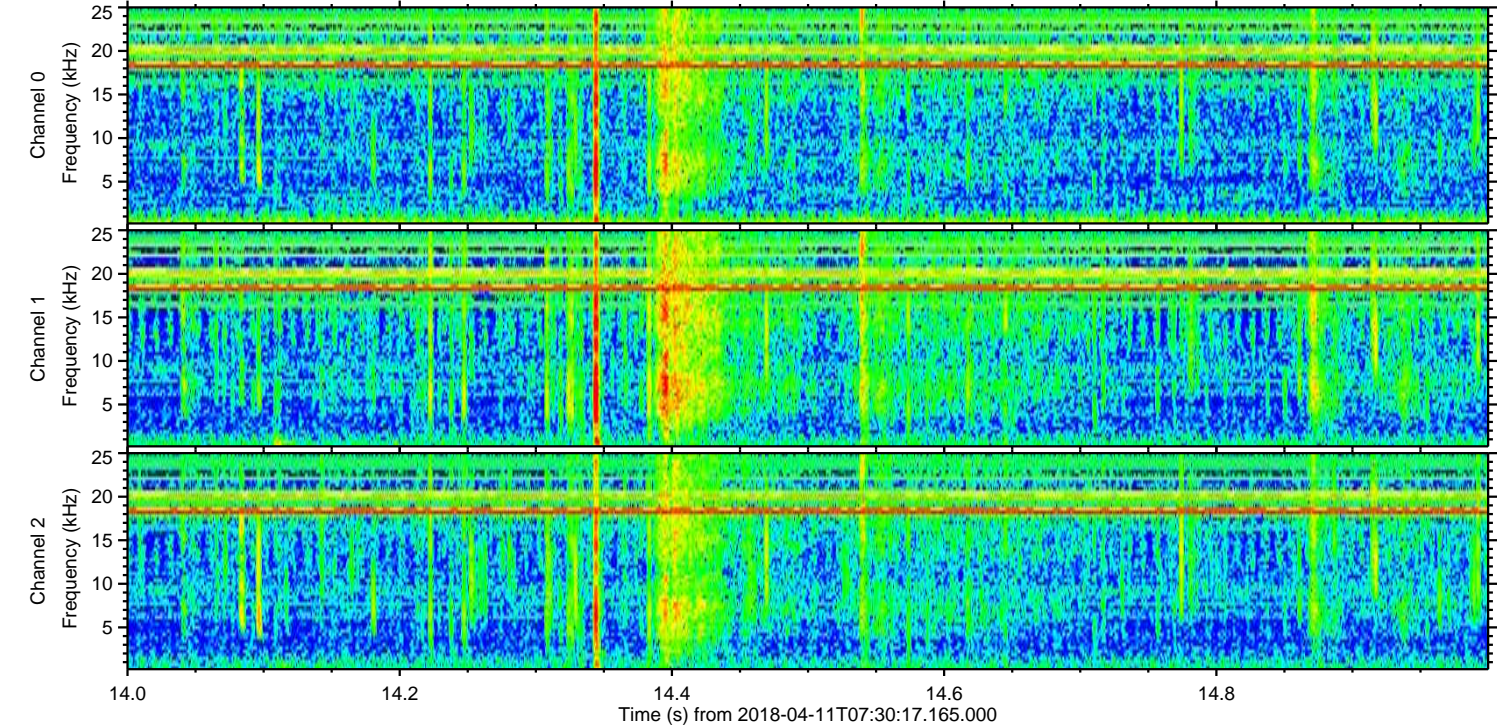
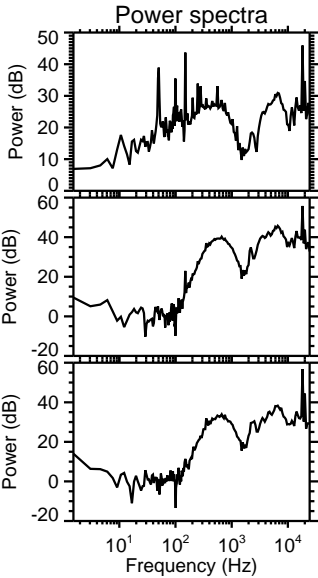
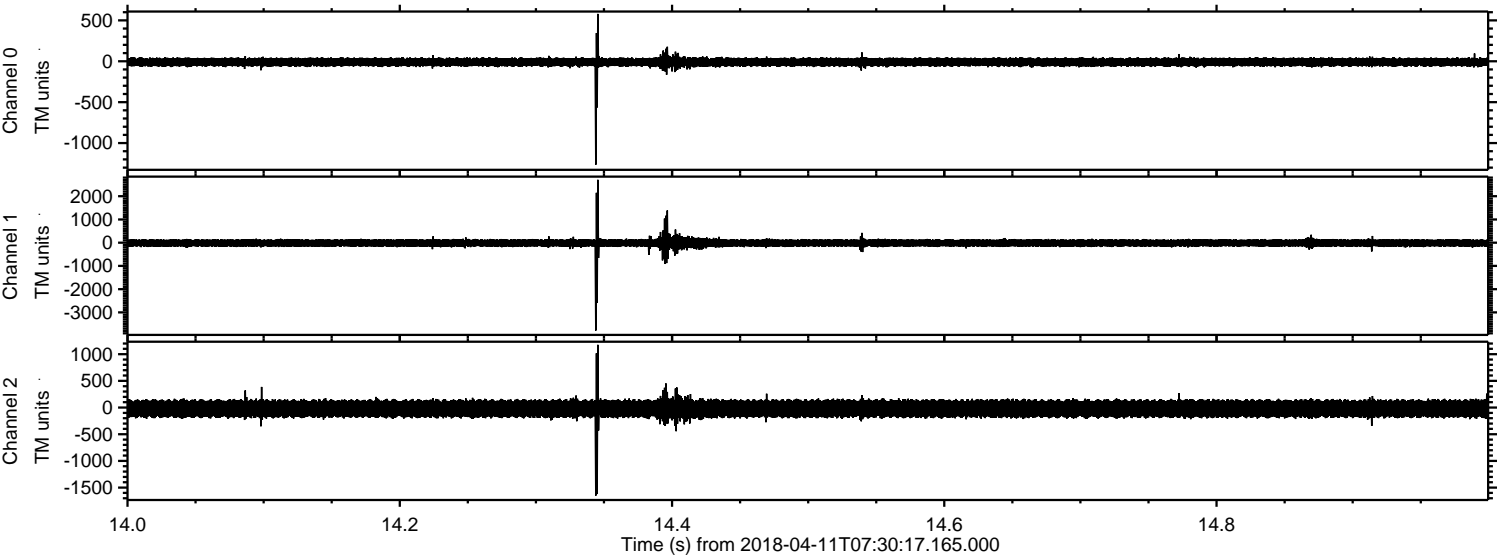

ELMAVAN 3D WAVEFORMS (Measured data sampled at 50 kHz) 51000 packets of 144 samples from 2018-04-11T07:30:17.165.000. Part 134/147

Processed Wed Apr 11 09:38:20 2018 by ELM ver.2012-10-06 from 001__elm20180411_073016__dat00.bin

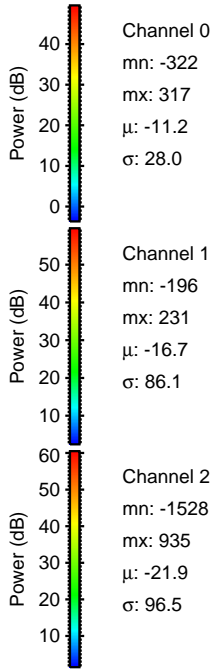
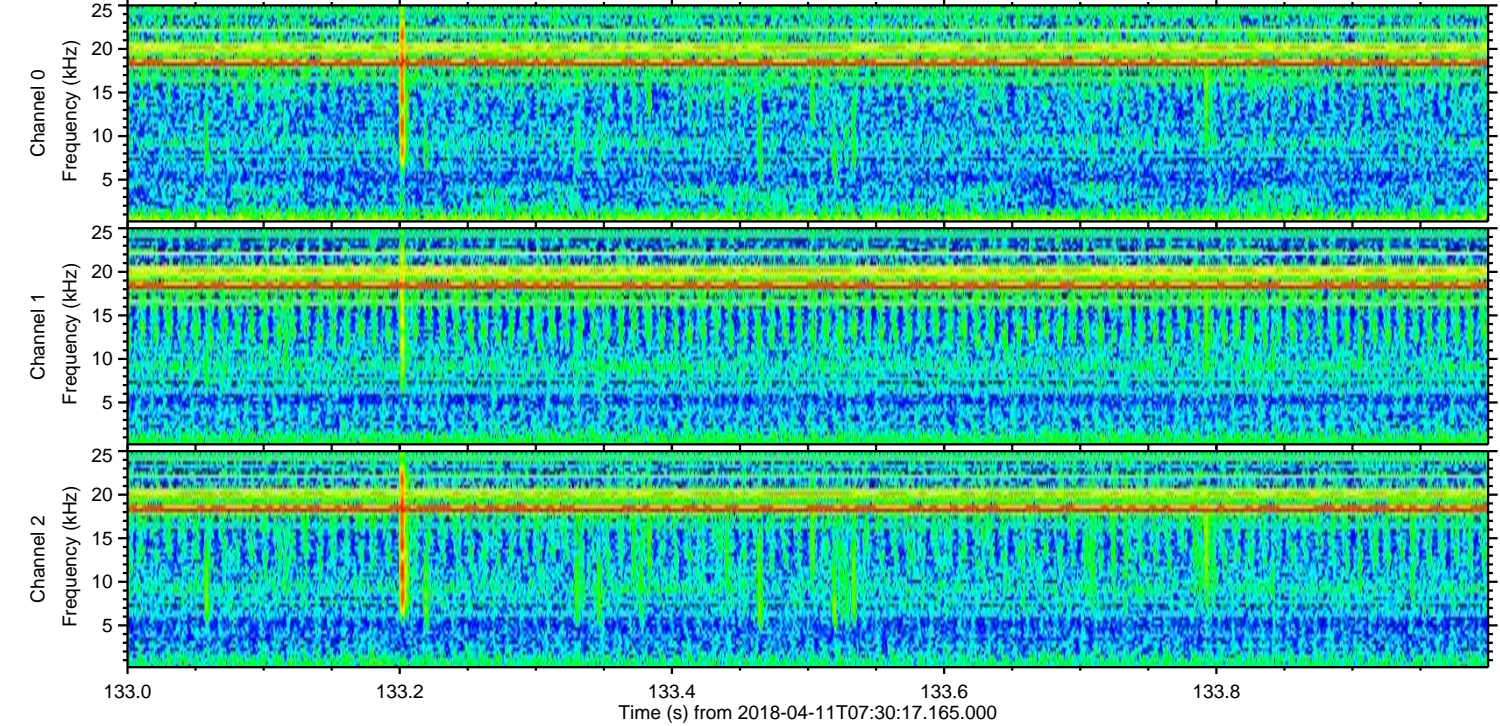
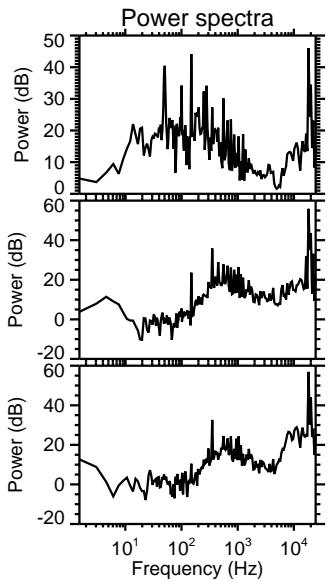
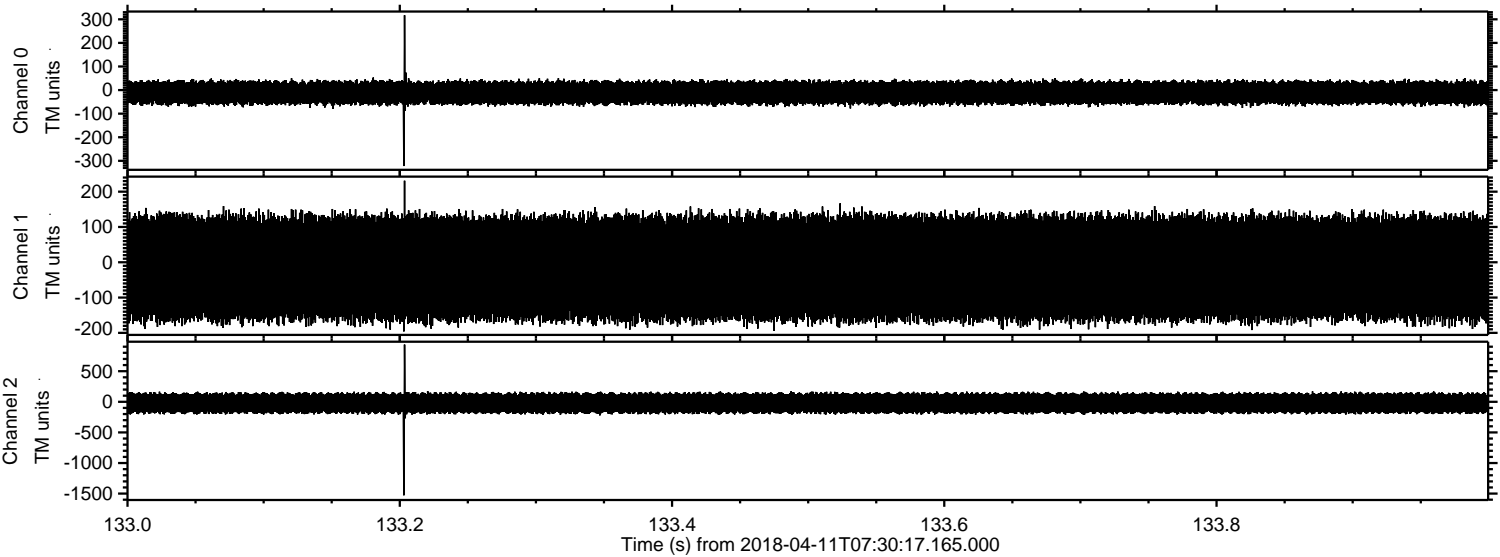

Channel 0
mn: -322
mx: 317
 μ : -11.2
 σ : 28.0

Channel 1
mn: -196
mx: 231
 μ : -16.7
 σ : 86.1

Channel 2
mn: -1528
mx: 935
 μ : -21.9
 σ : 96.5

ELMAVAN 3D WAVEFORMS (Measured data sampled at 50 kHz) 51000 packets of 144 samples from 2018-04-11T07:30:17.165.000. Part 124/147

Processed Wed Apr 11 09:38:20 2018 by ELM ver.2012-10-06 from 001__elm20180411_073016__dat00.bin

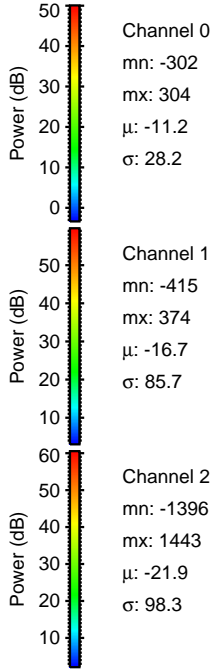
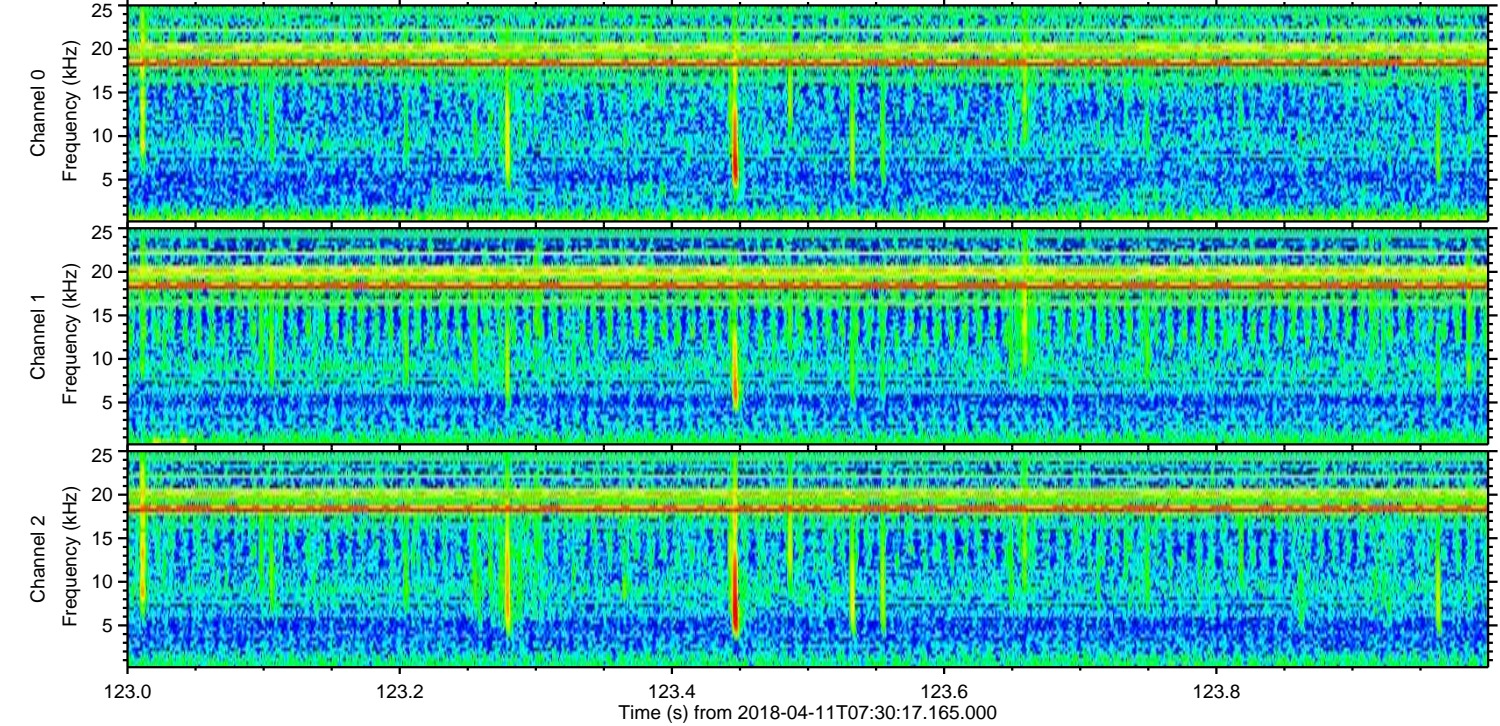
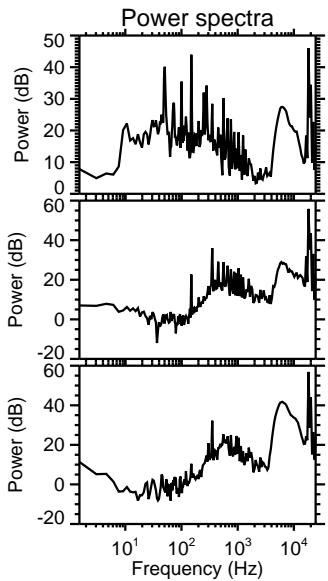
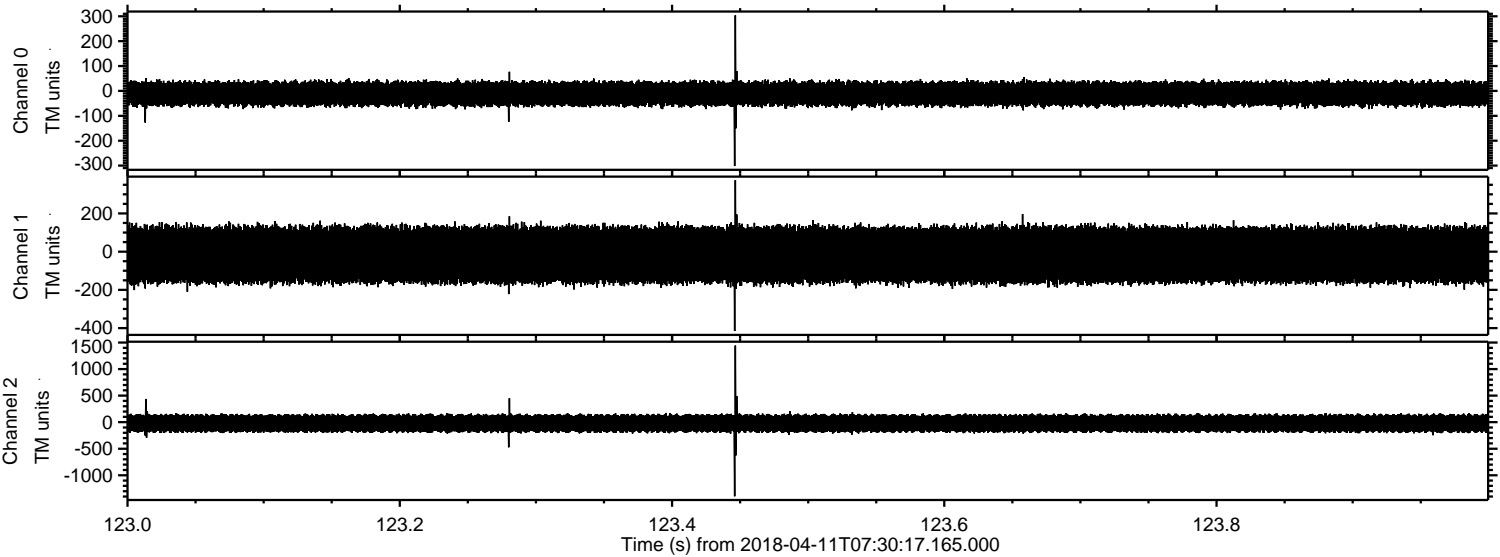

Processed Wed Apr 11 09:38:21 2018 by ELM ver.2012-10-06 from 001__elm20180411_073016__dat00.bin

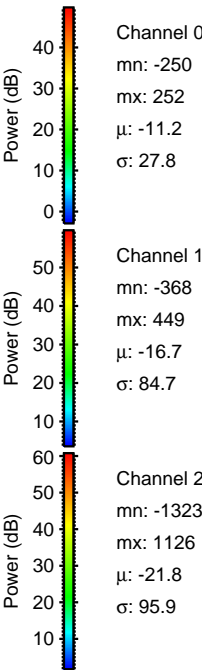
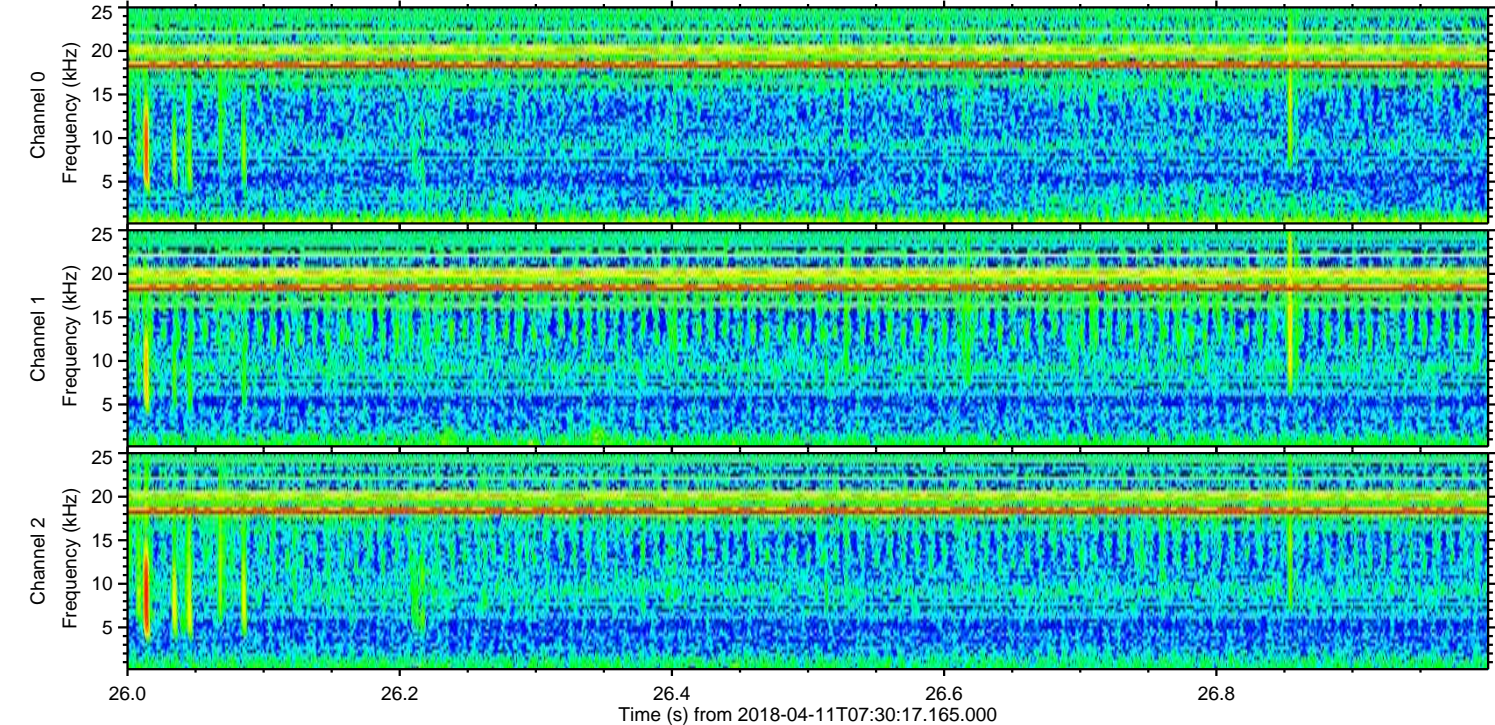
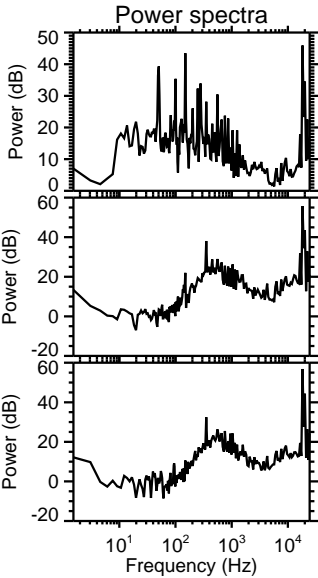
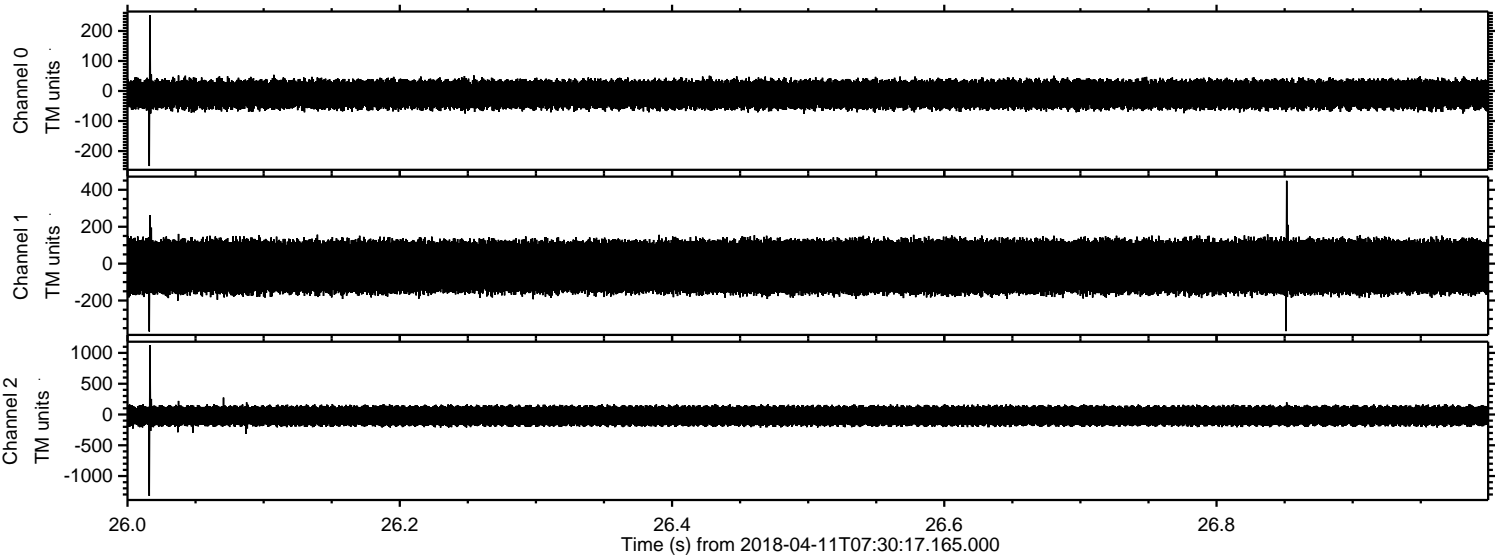

ELMAVAN 3D WAVEFORMS (Measured data sampled at 50 kHz) 51000 packets of 144 samples from 2018-04-11T07:30:17.165.000. Part 105/147

Processed Wed Apr 11 09:38:22 2018 by ELM ver.2012-10-06 from 001__elm20180411_073016__dat00.bin

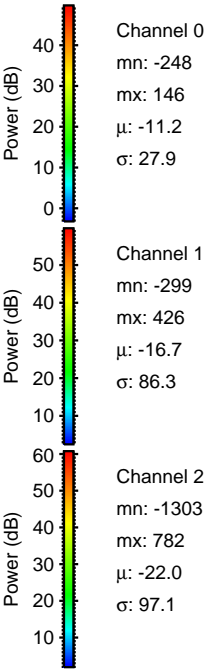
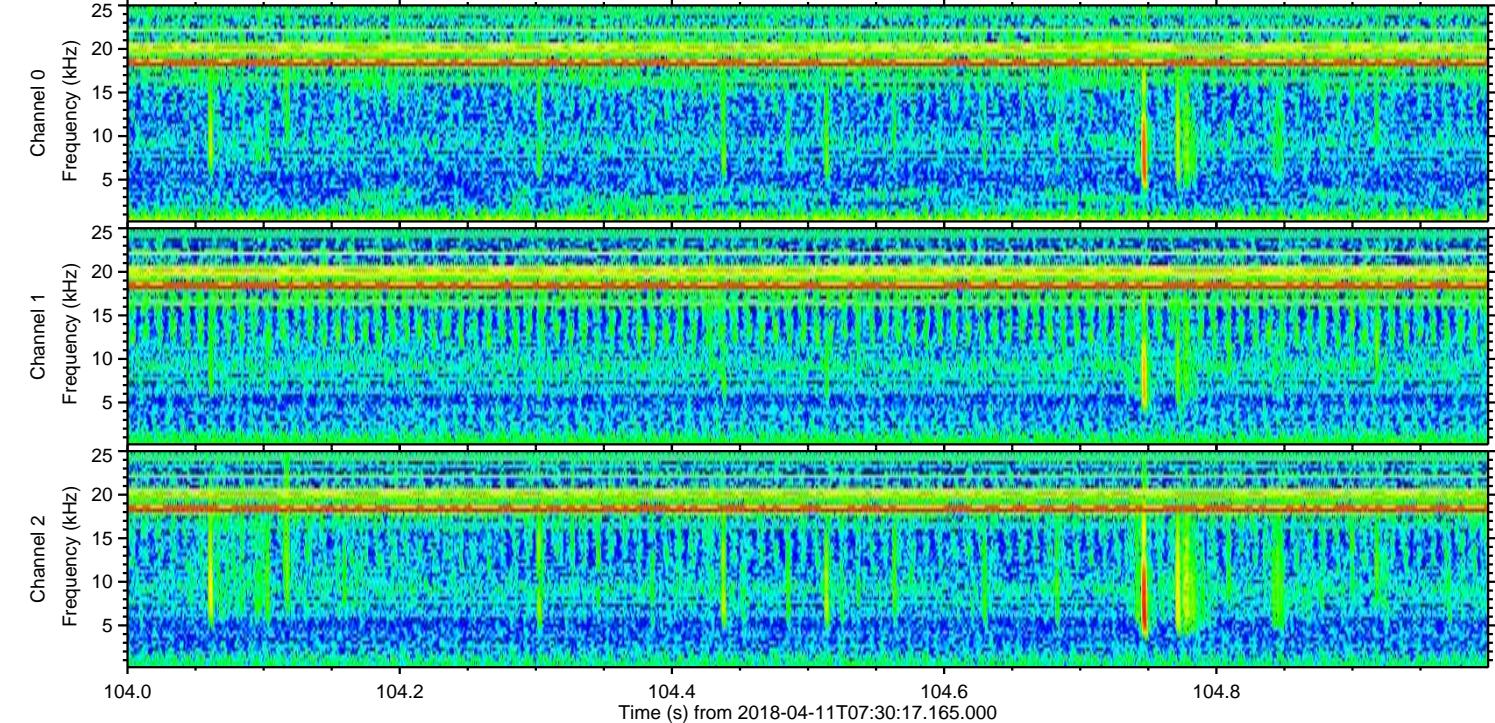
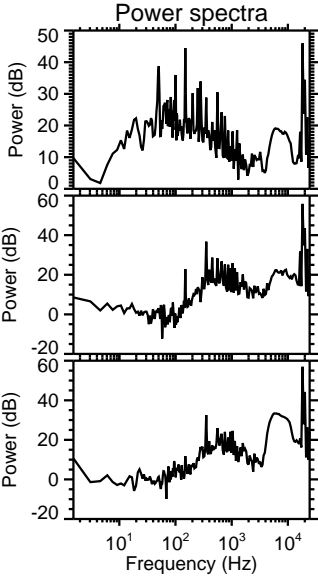
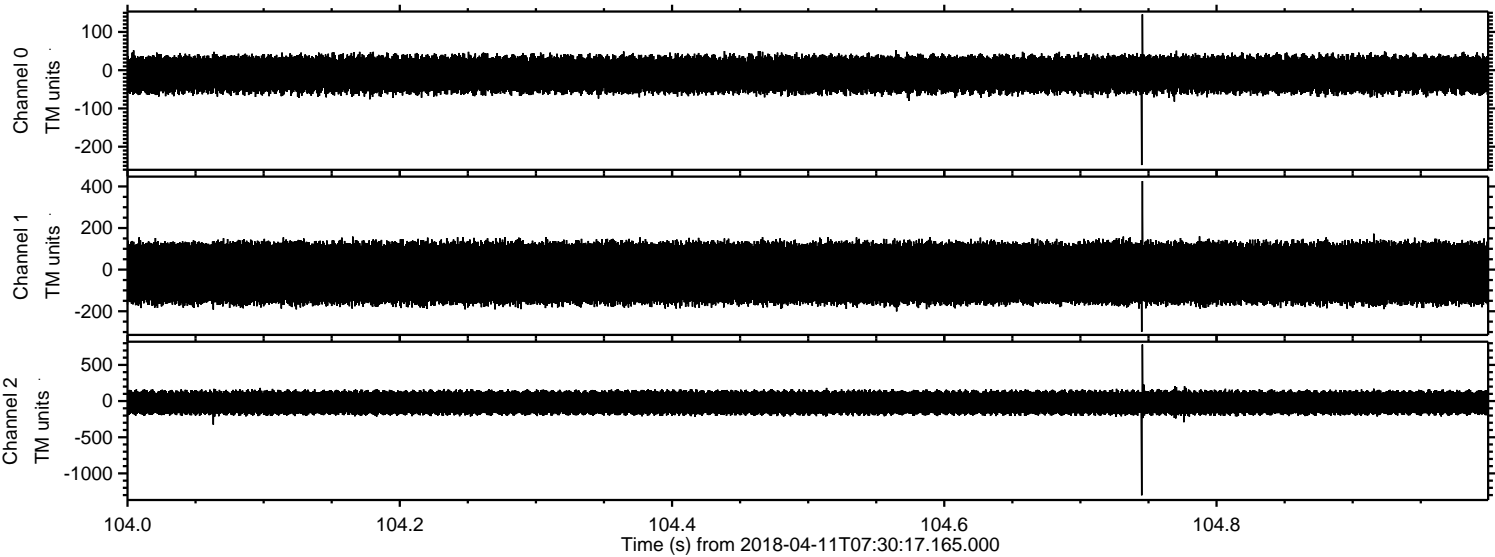

Processed Wed Apr 11 09:38:22 2018 by ELM ver.2012-10-06 from 001__elm20180411_073016__dat00.bin

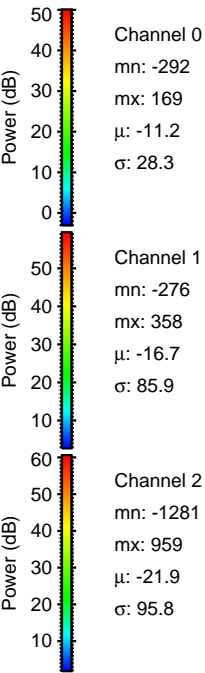
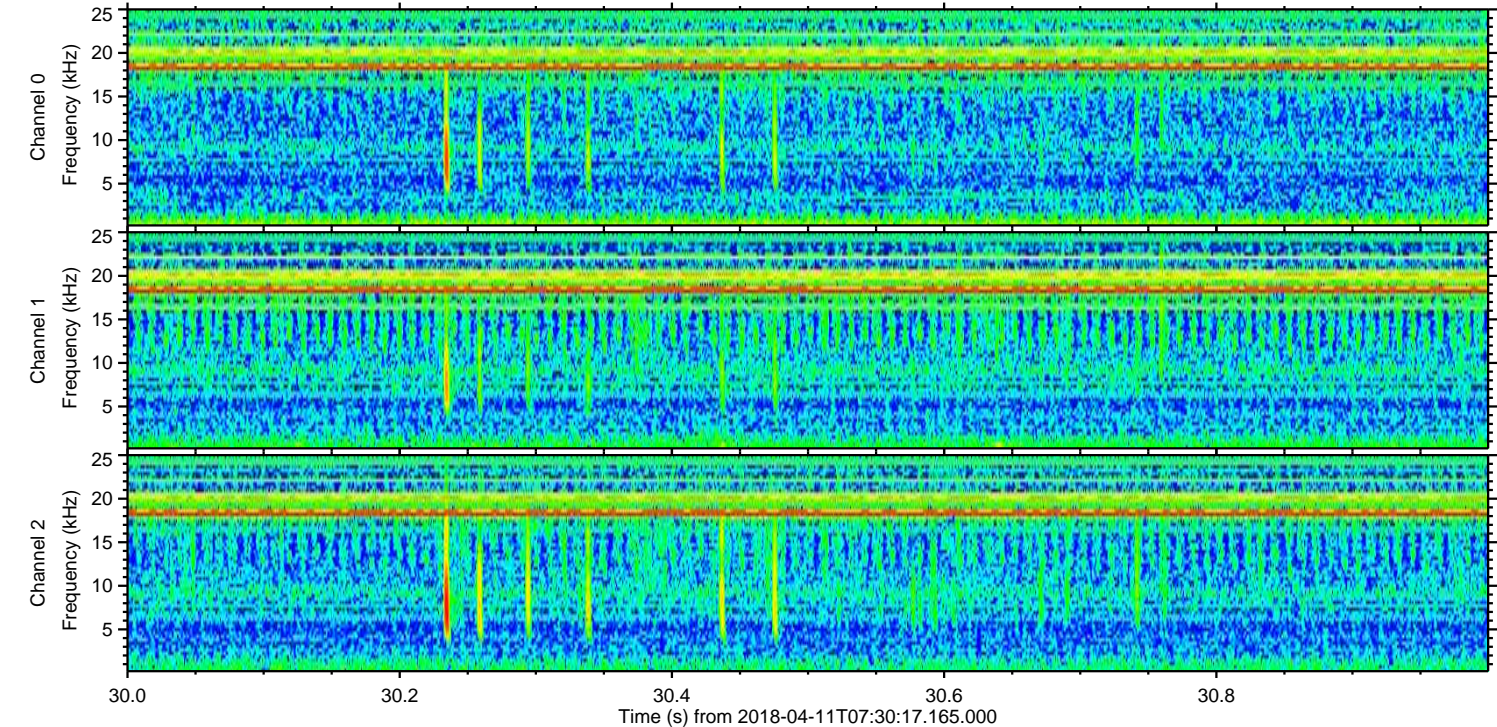
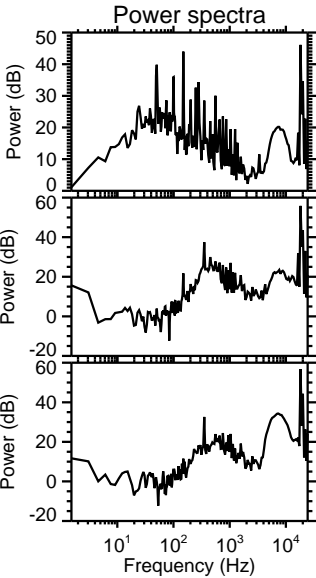
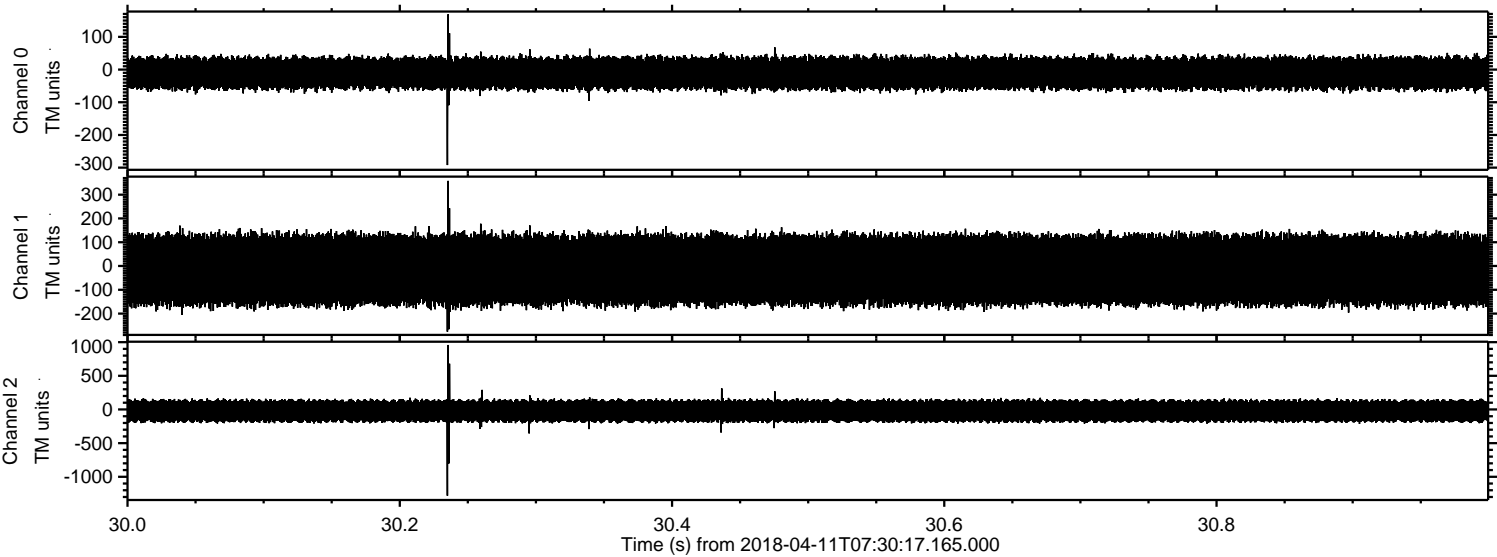

ELMAVAN 3D WAVEFORMS (Measured data sampled at 50 kHz) 51000 packets of 144 samples from 2018-04-11T07:30:17.165.000. Part 115/147

Processed Wed Apr 11 09:38:23 2018 by ELM ver.2012-10-06 from 001__elm20180411_073016__dat00.bin

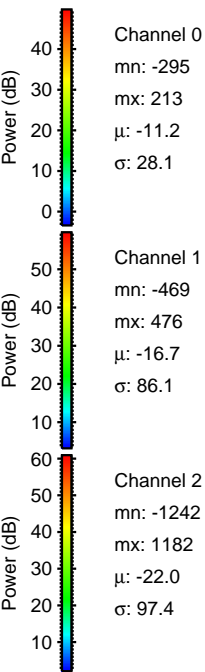
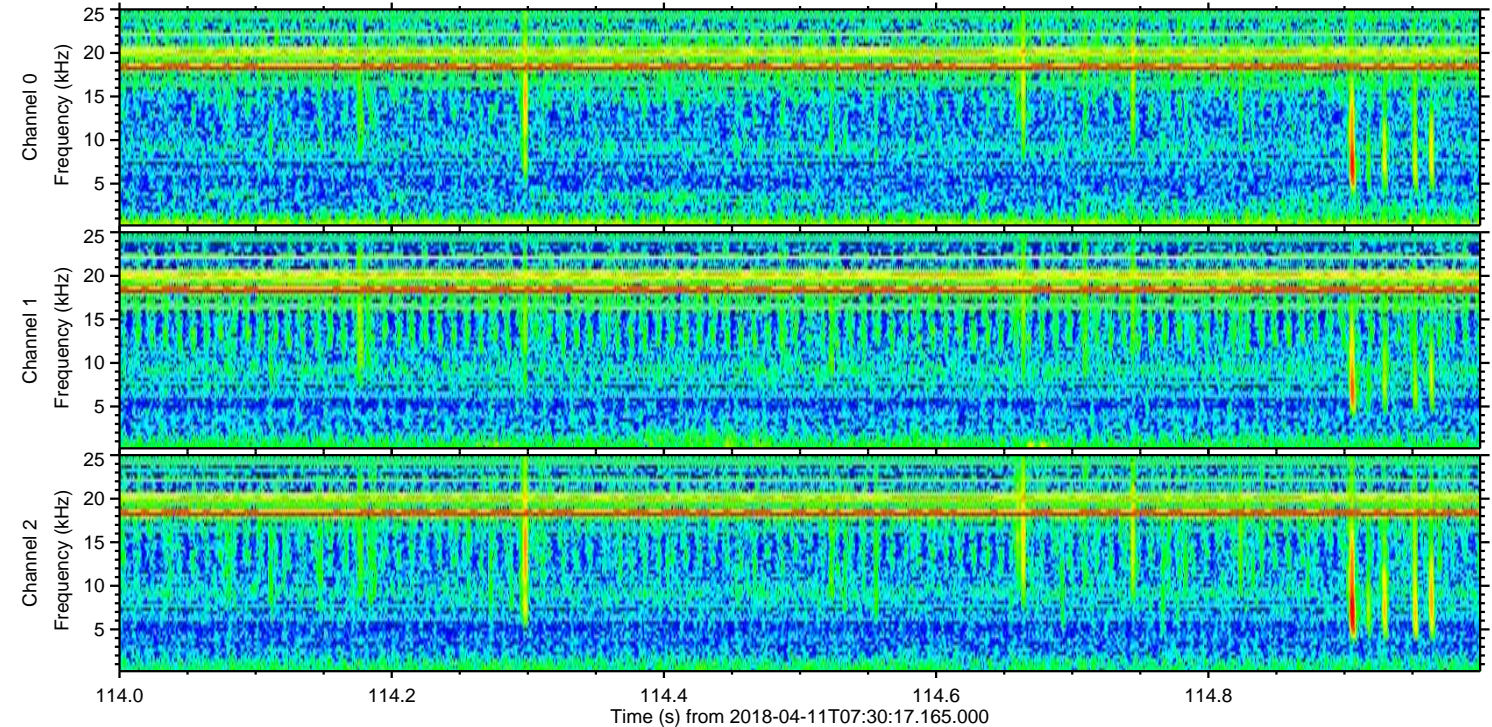
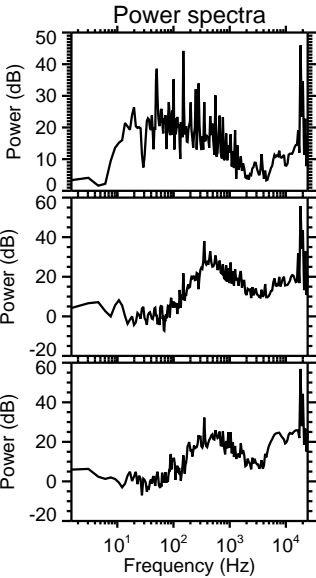
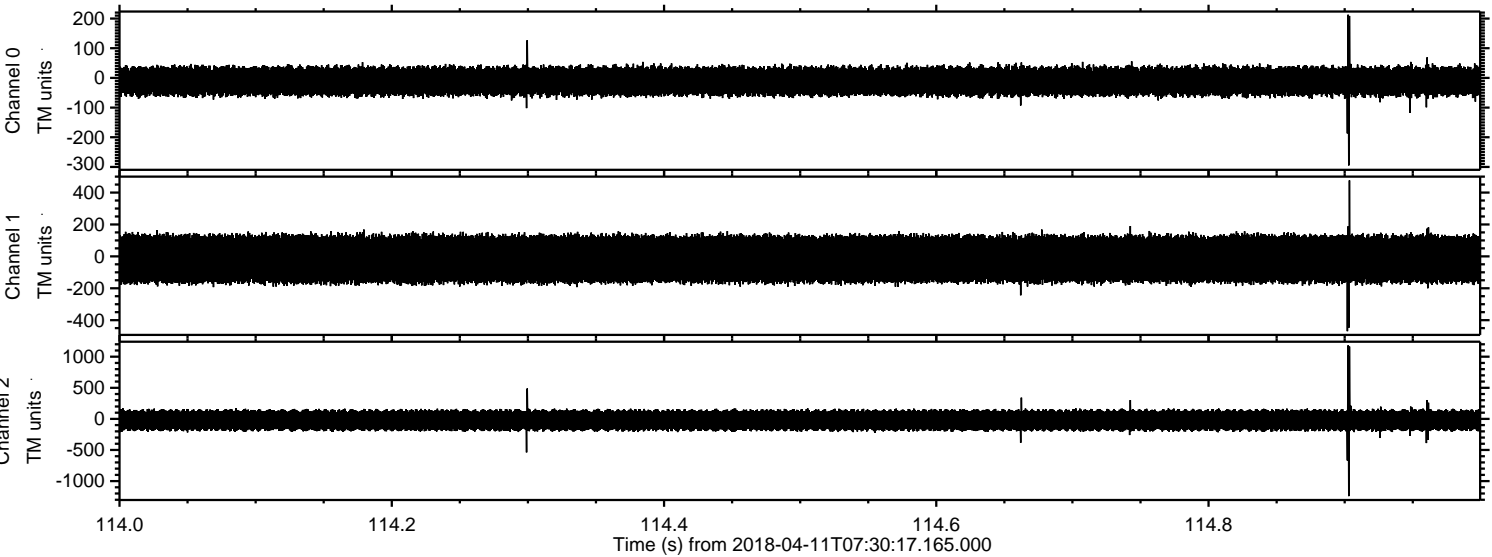

Channel 0
mn: -295
mx: 213
 μ : -11.2
 σ : 28.1

Channel 1
mn: -469
mx: 476
 μ : -16.7
 σ : 86.1

Channel 2
mn: -1242
mx: 1182
 μ : -22.0
 σ : 97.4

ELMAVAN 3D WAVEFORMS (Measured data sampled at 50 kHz) 51000 packets of 144 samples from 2018-04-11T07:30:17.165.000. Part 139/147

Processed Wed Apr 11 09:38:23 2018 by ELM ver.2012-10-06 from 001__elm20180411_073016__dat00.bin

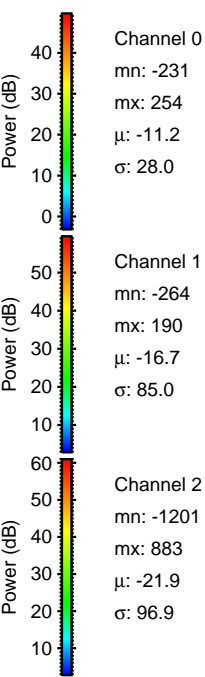
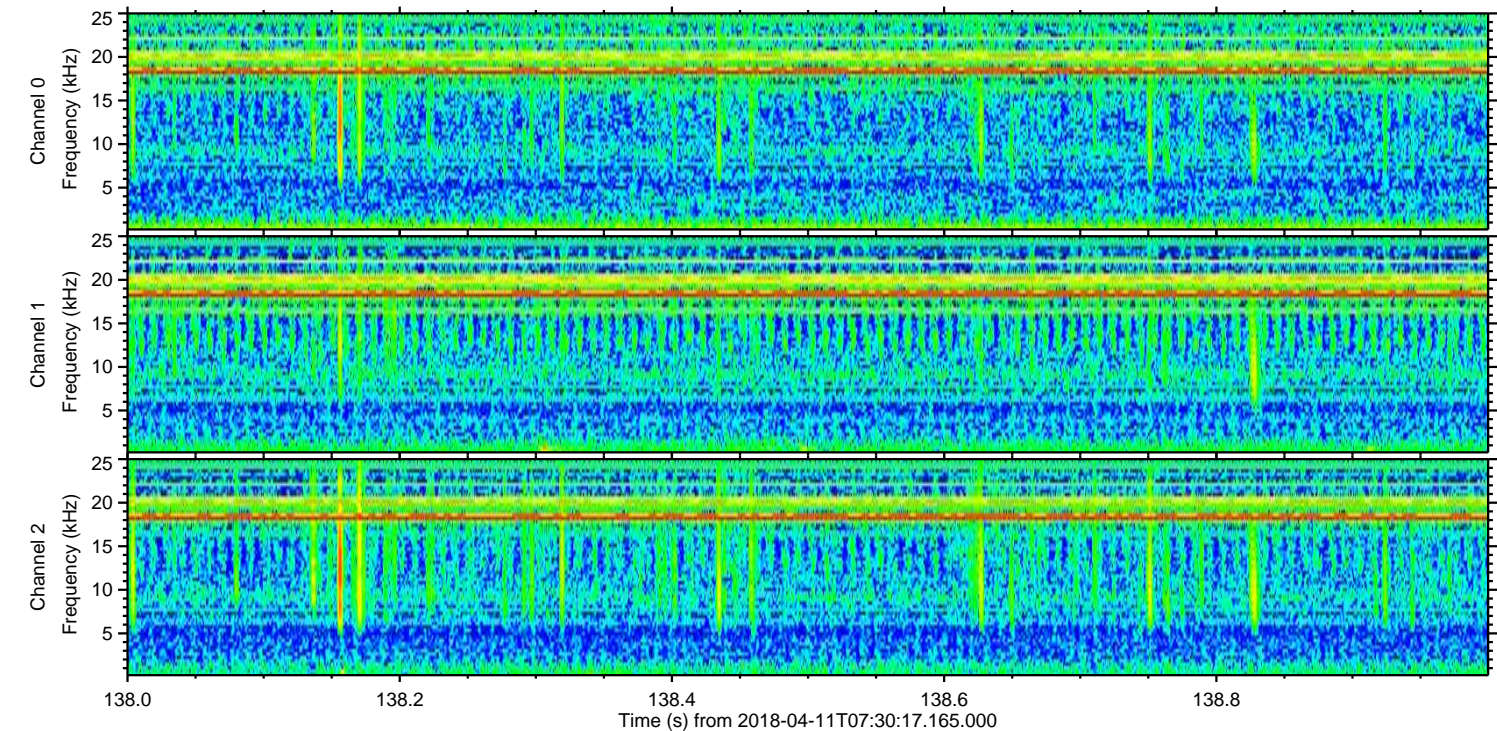
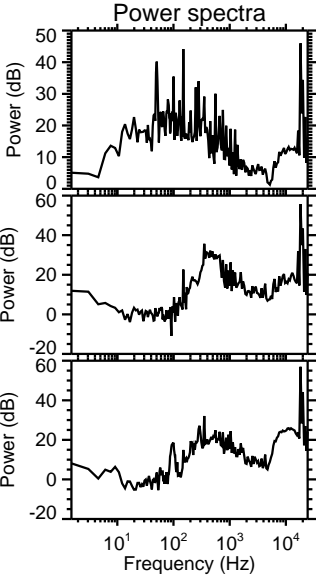
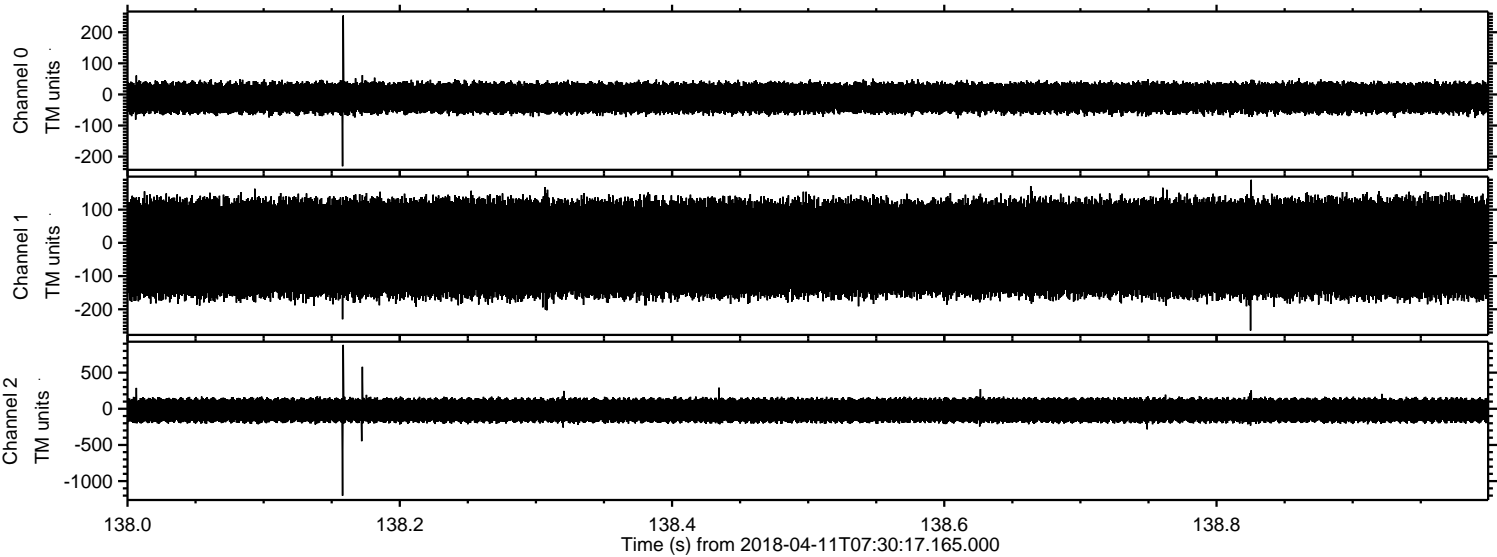

Channel 0
mn: -231
mx: 254
 μ : -11.2
 σ : 28.0

Channel 1
mn: -264
mx: 190
 μ : -16.7
 σ : 85.0

Channel 2
mn: -1201
mx: 883
 μ : -21.9
 σ : 96.9

ELMAVAN 3D WAVEFORMS (Measured data sampled at 50 kHz) 51000 packets of 144 samples from 2018-04-11T07:30:17.165.000. Part 121/147

Processed Wed Apr 11 09:38:24 2018 by ELM ver.2012-10-06 from 001__elm20180411_073016__dat00.bin

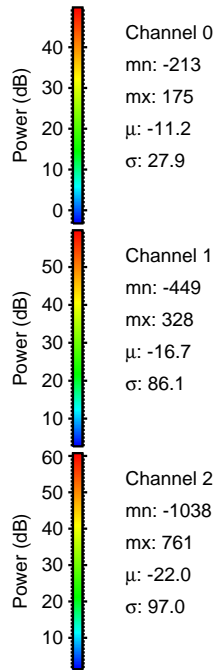
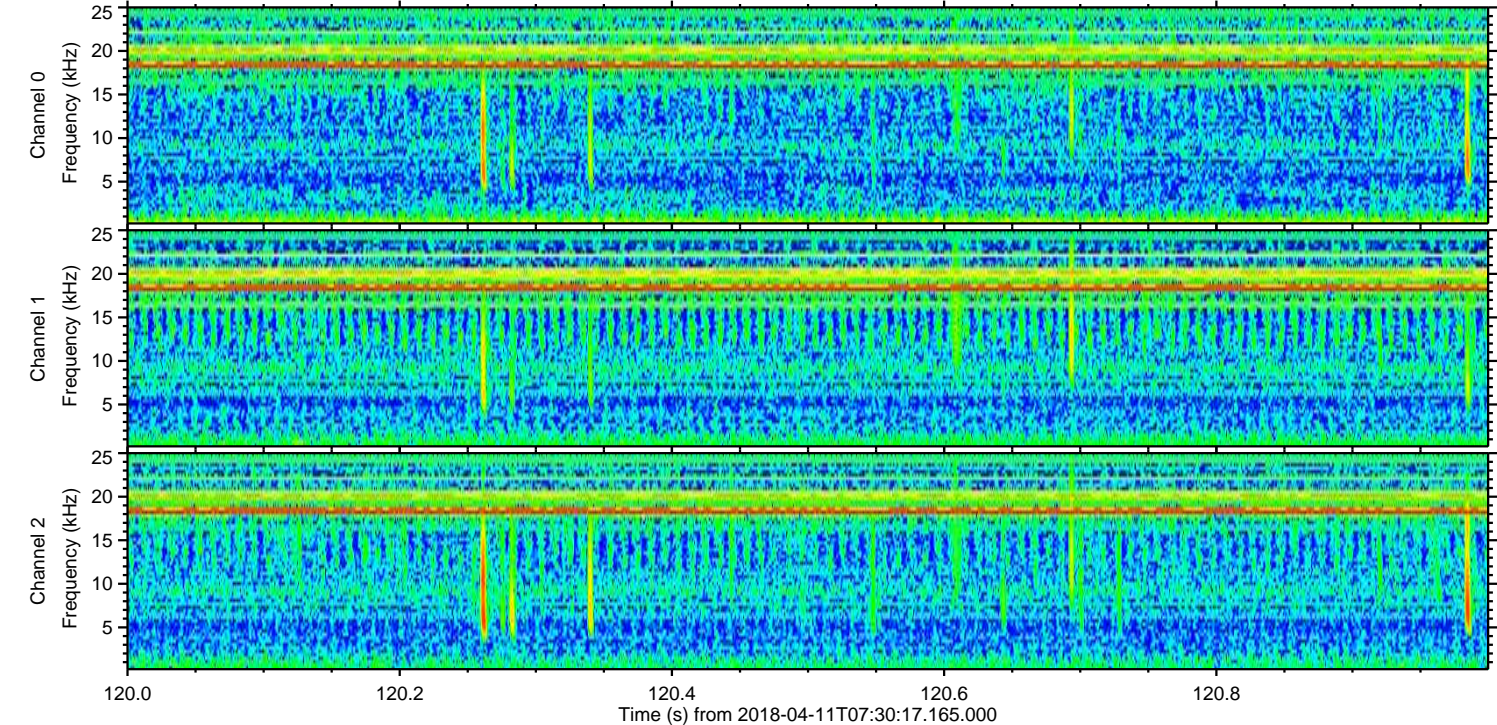
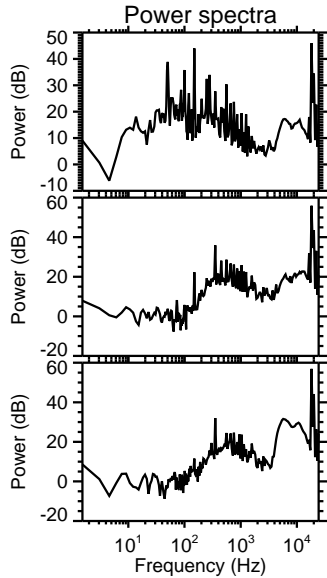
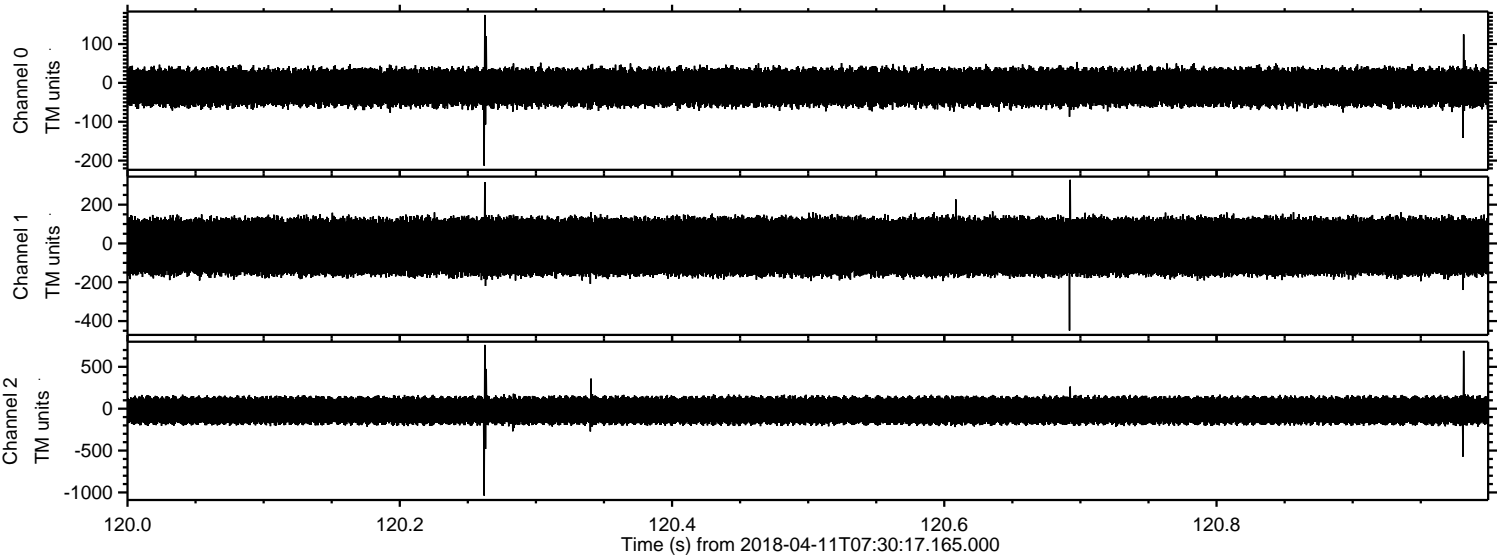

Processed Wed Apr 11 09:38:25 2018 by ELM ver.2012-10-06 from 001__elm20180411_073016__dat00.bin

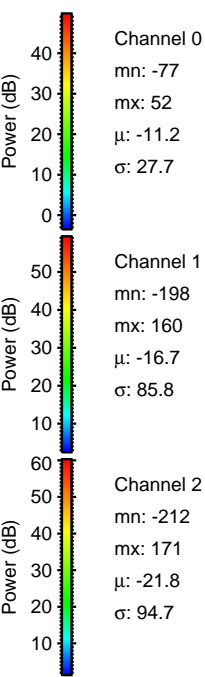
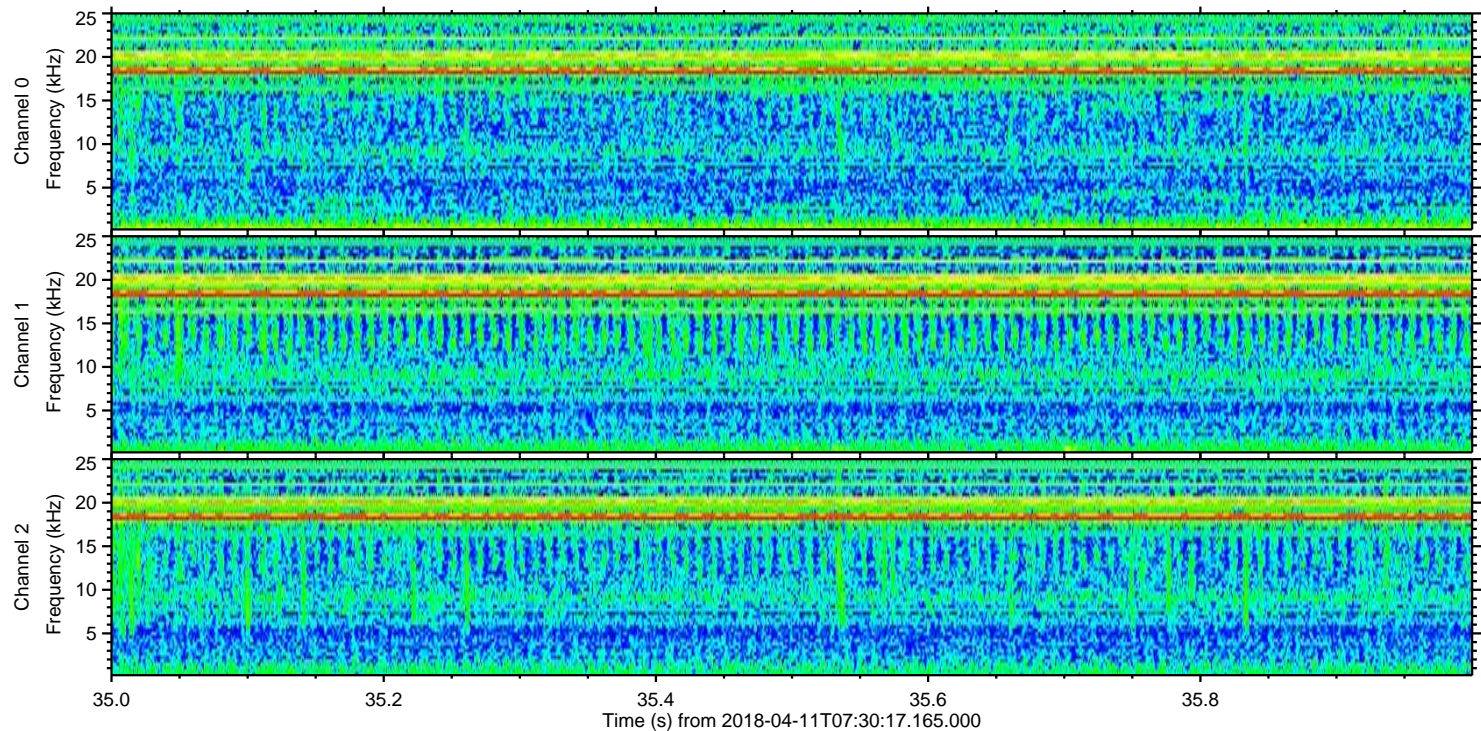
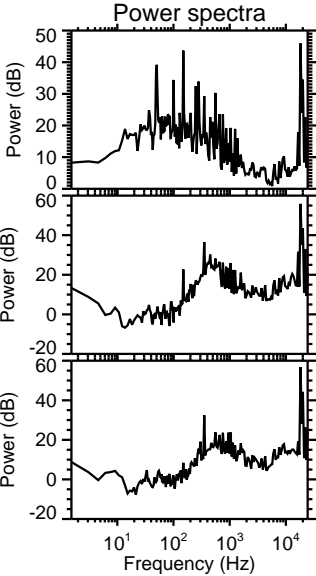
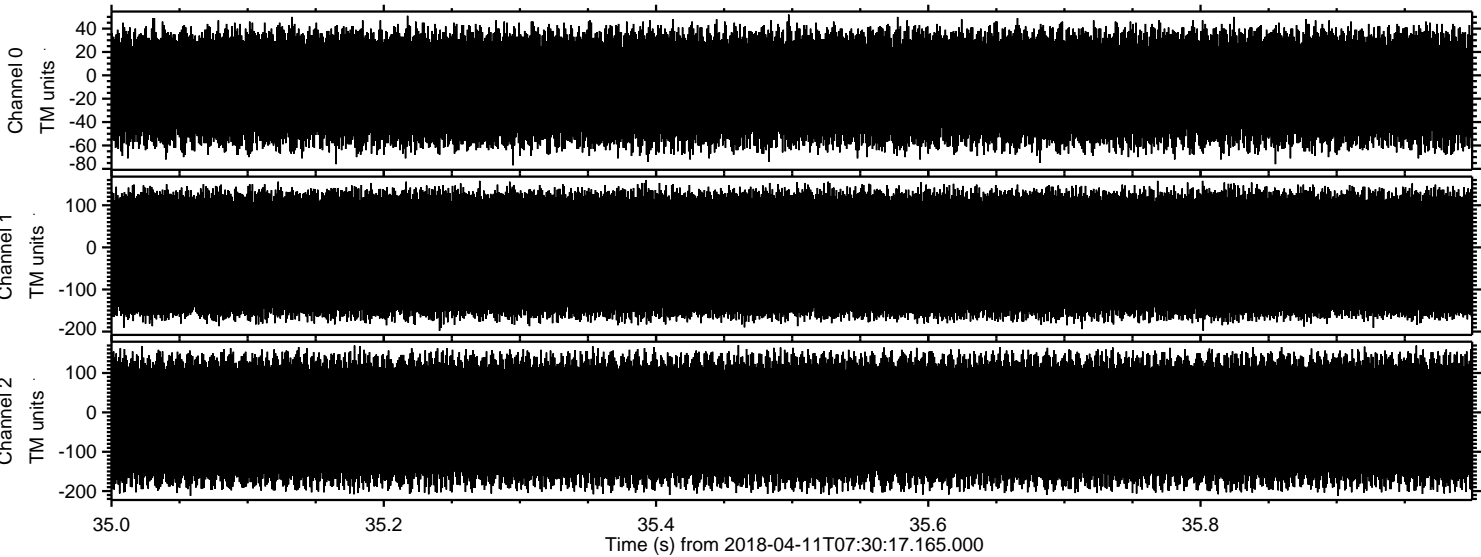

Channel 0
mn: -77
mx: 52
 μ : -11.2
 σ : 27.7

Channel 1
mn: -198
mx: 160
 μ : -16.7
 σ : 85.8

Channel 2
mn: -212
mx: 171
 μ : -21.8
 σ : 94.7