

ELMAVAN 3D WAVEFORMS (Measured data sampled at 50 kHz) 50999 packets of 144 samples from 2018-04-10T00:34:00.213.999.

Processed Tue Apr 10 02:41:44 2018 by ELM ver.2012-10-06 from 001__elm20180410_003359__dat00.bin

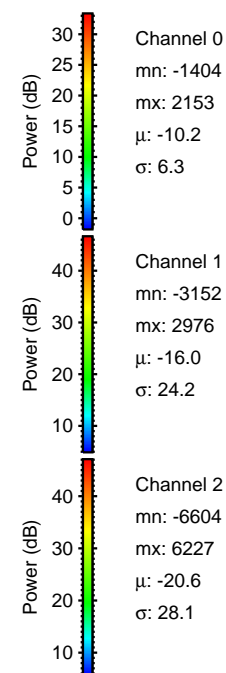
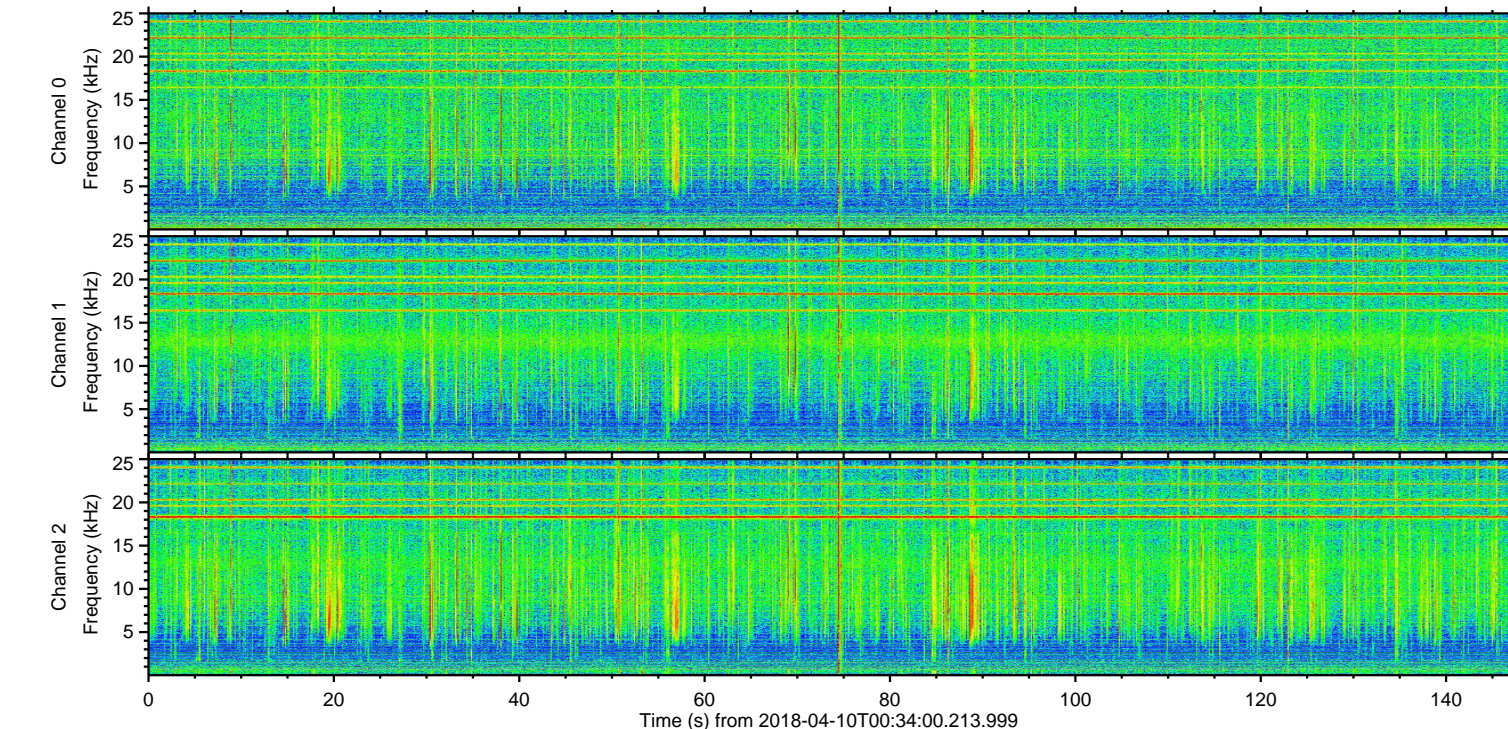
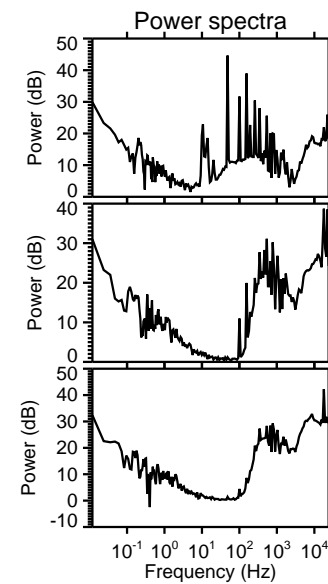
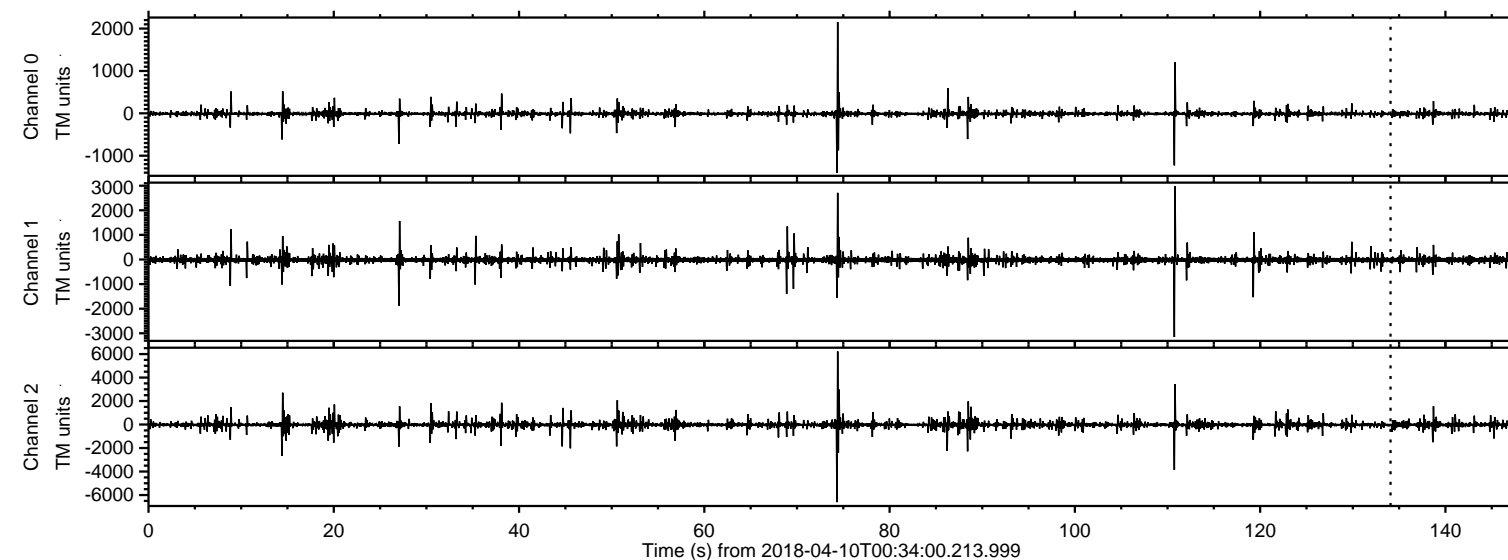

ELMAVAN 3D WAVEFORMS (Measured data sampled at 50 kHz) 50999 packets of 144 samples from 2018-04-10T00:34:00.213.999. Part 75/147

Processed Tue Apr 10 02:41:50 2018 by ELM ver.2012-10-06 from 001__elm20180410_003359__dat00.bin

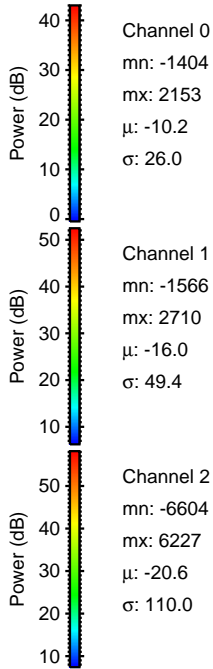
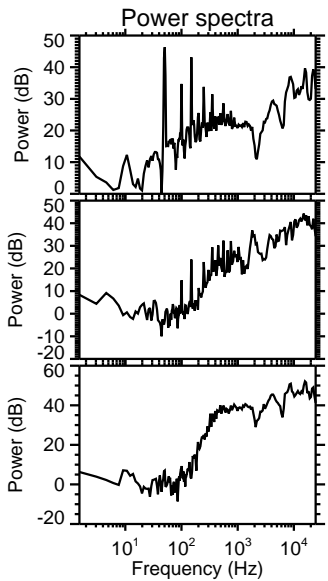
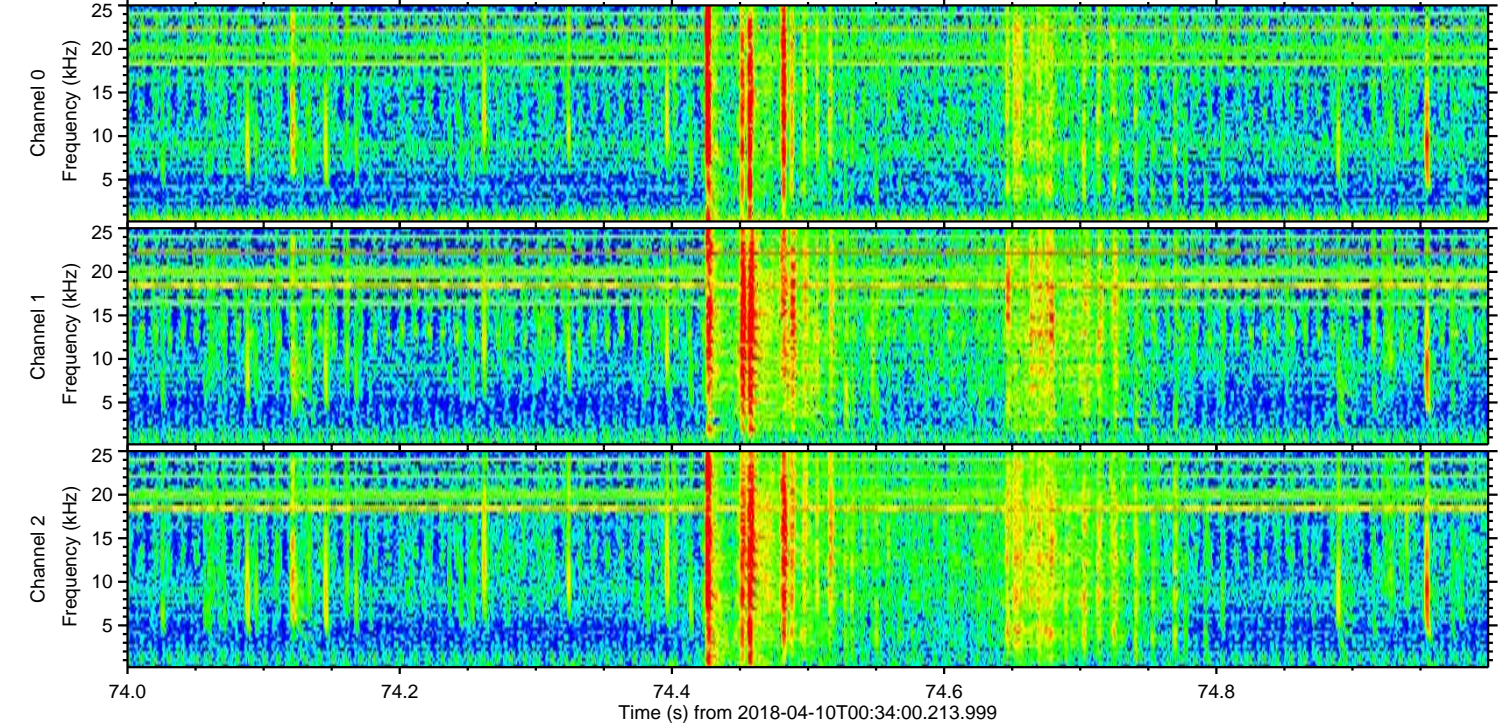
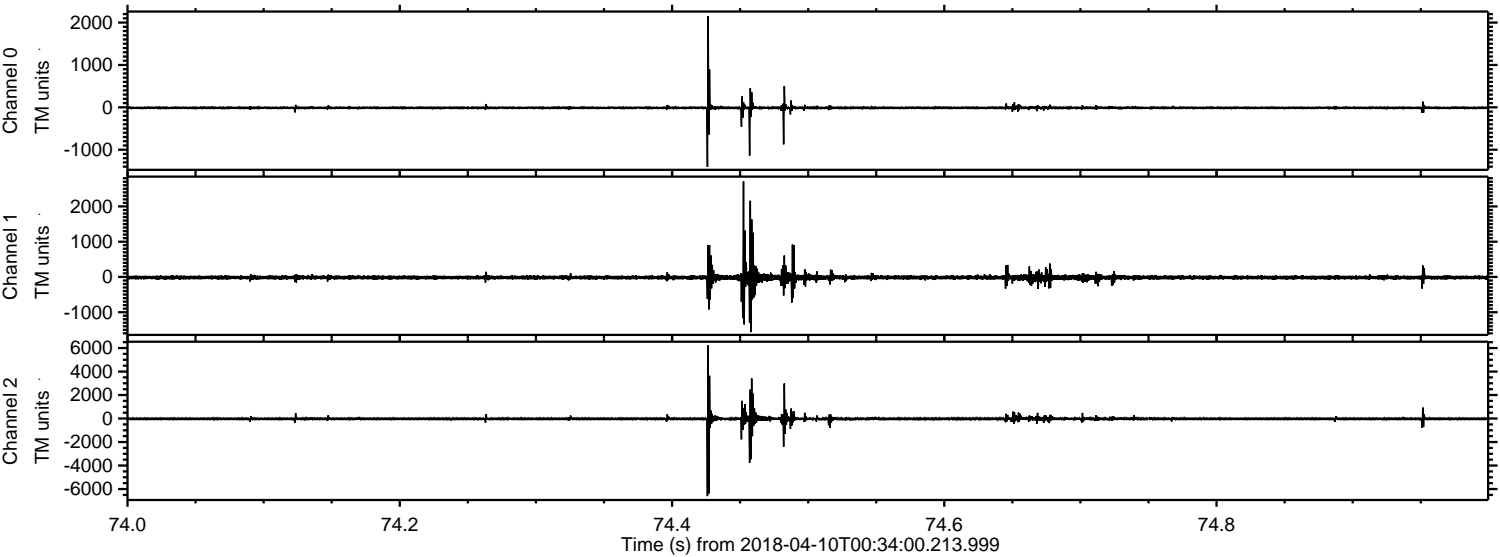

ELMAVAN 3D WAVEFORMS (Measured data sampled at 50 kHz) 50999 packets of 144 samples from 2018-04-10T00:34:00.213.999. Part 111/147

Processed Tue Apr 10 02:41:51 2018 by ELM ver.2012-10-06 from 001__elm20180410_003359__dat00.bin

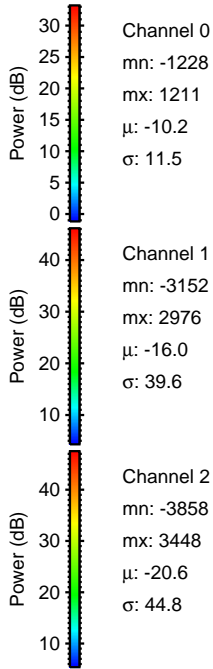
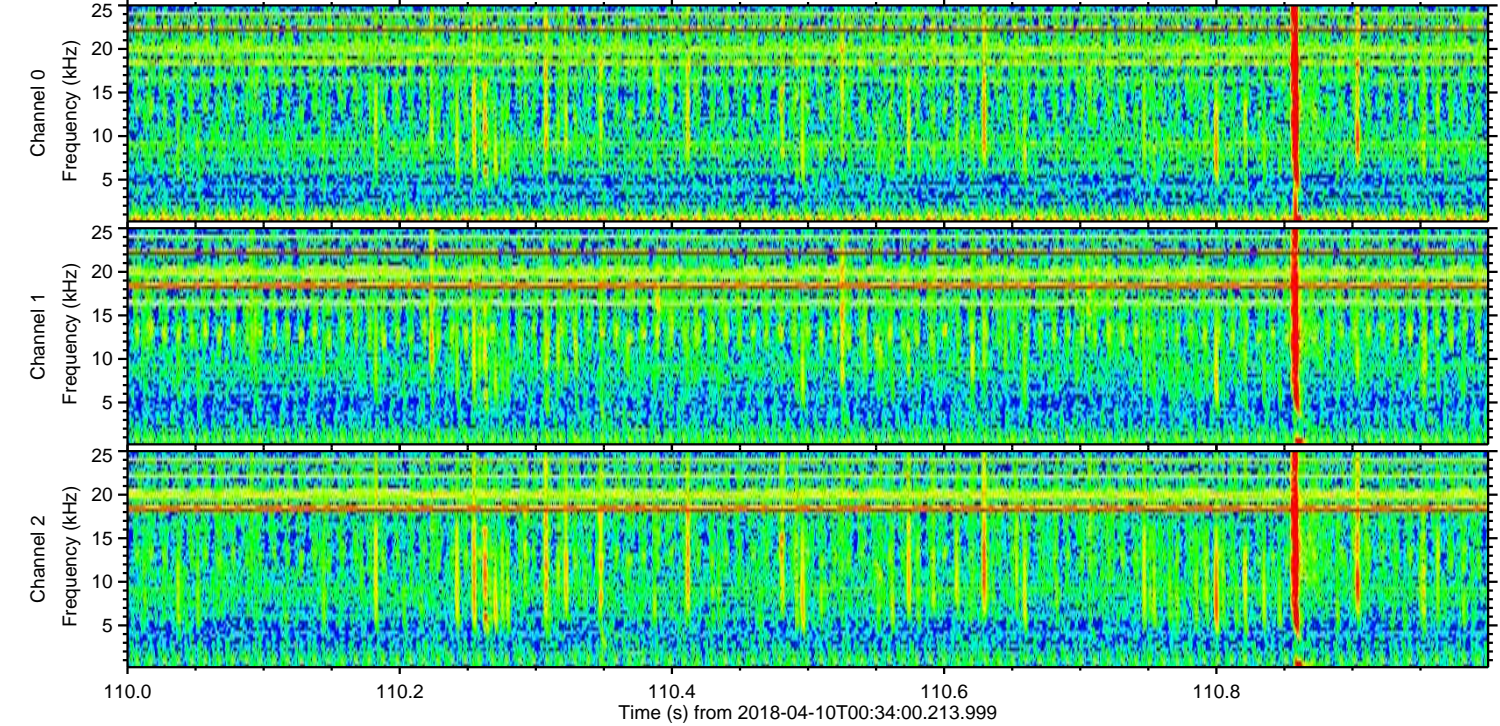
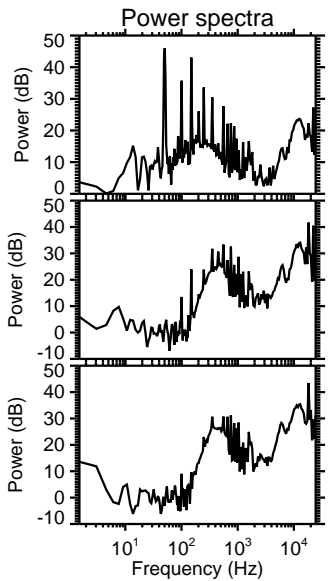
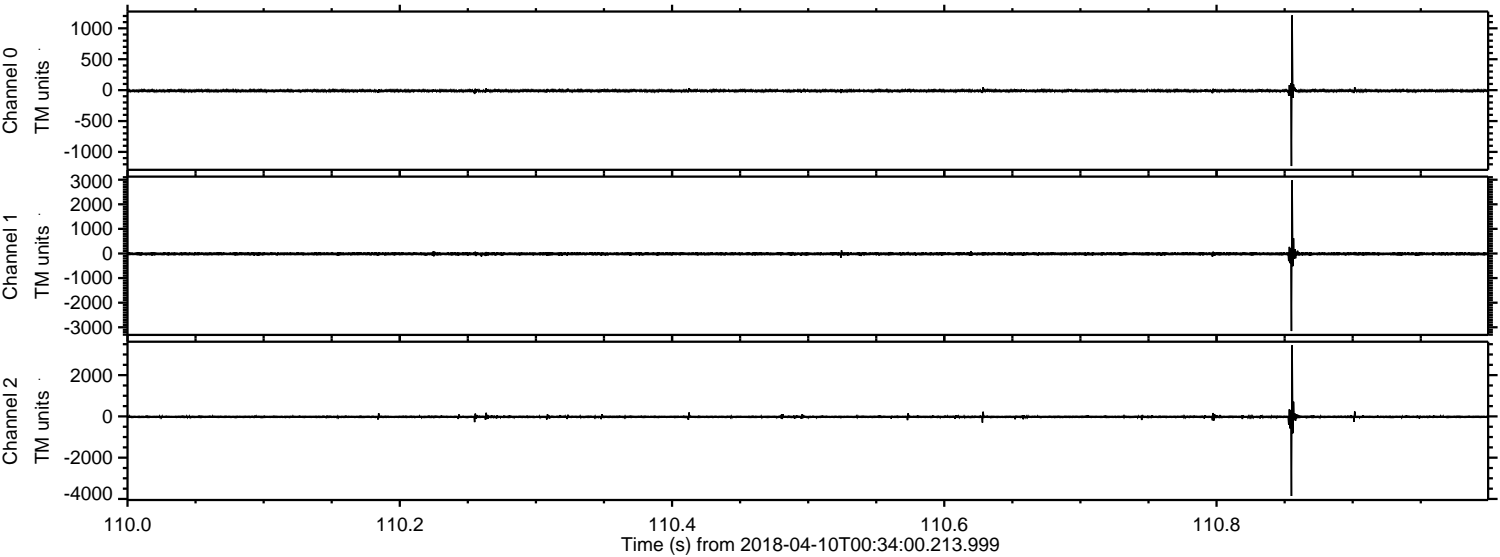

Channel 0
mn: -1228
mx: 1211
 μ : -10.2
 σ : 11.5

Channel 1
mn: -3152
mx: 2976
 μ : -16.0
 σ : 39.6

Channel 2
mn: -3858
mx: 3448
 μ : -20.6
 σ : 44.8

Processed Tue Apr 10 02:41:52 2018 by ELM ver.2012-10-06 from 001__elm20180410_003359__dat00.bin

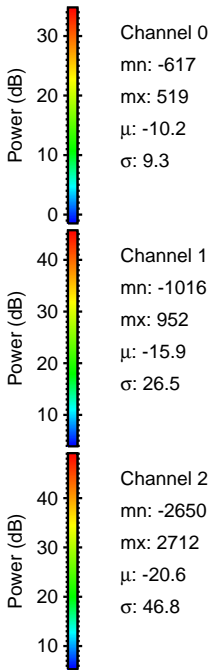
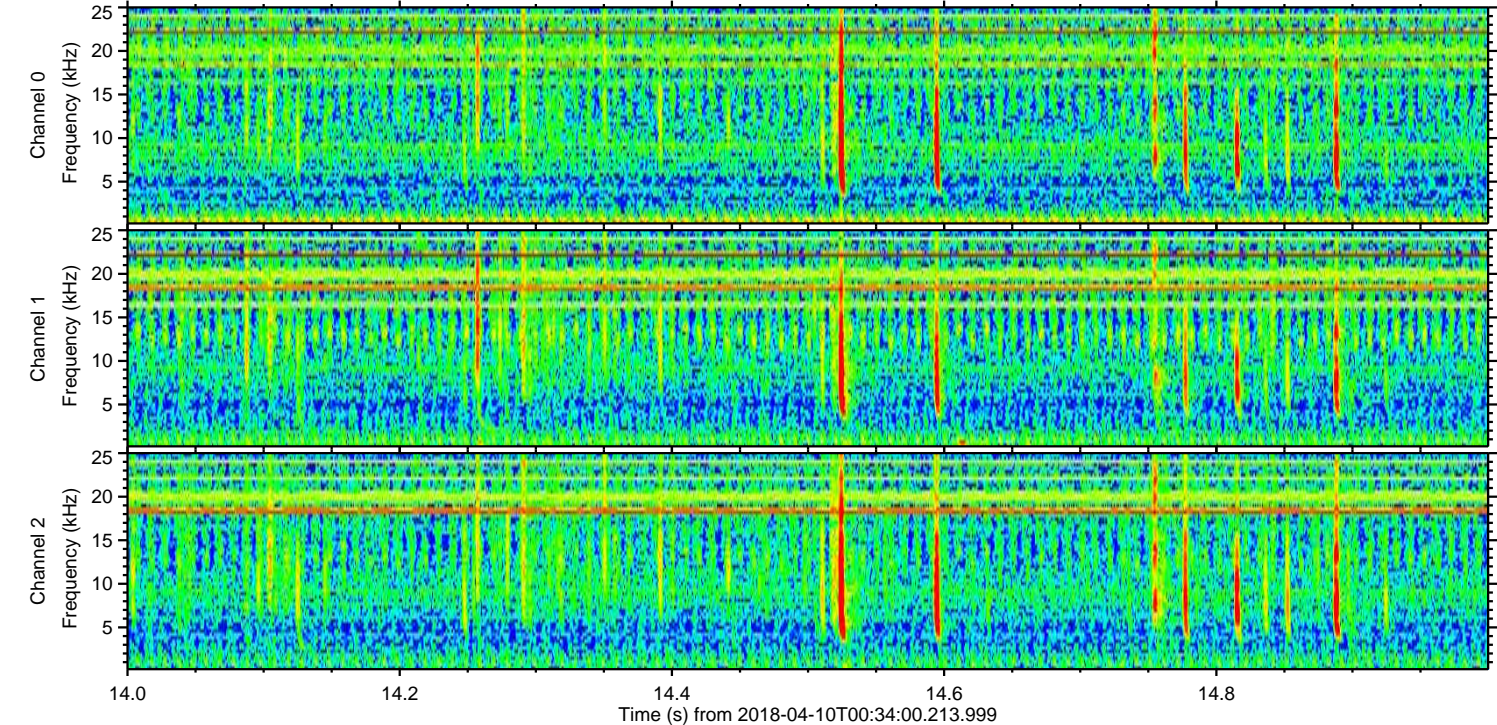
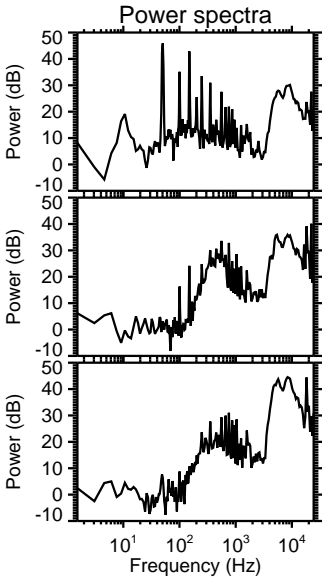
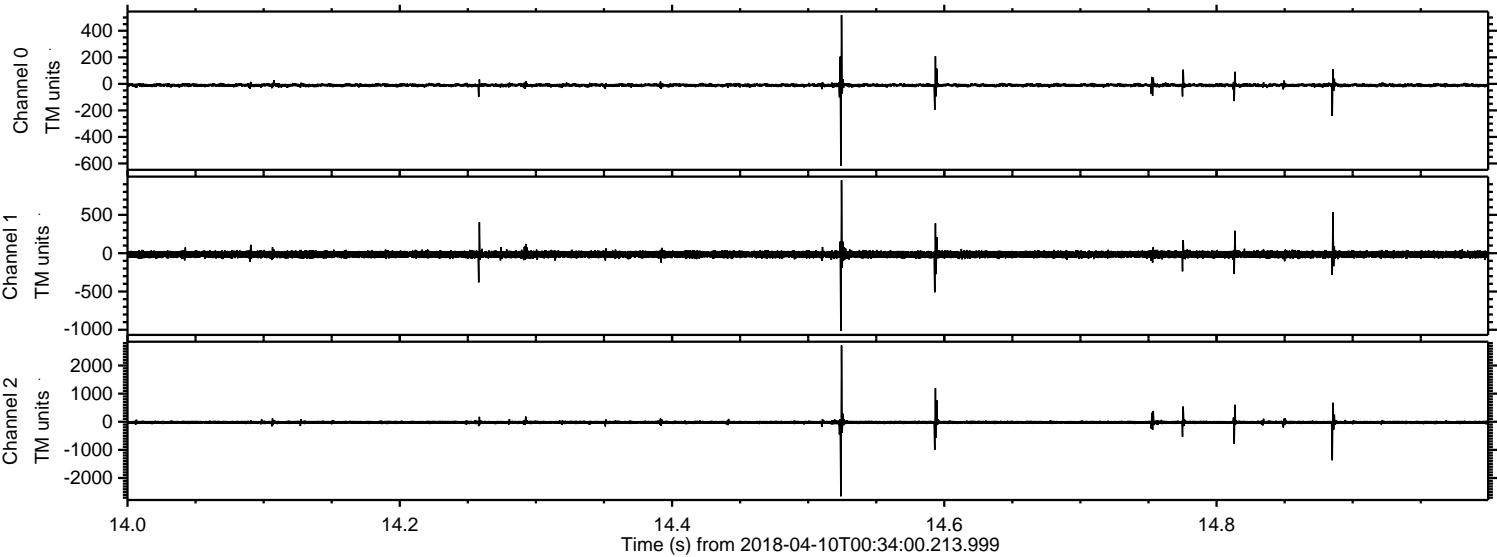

Processed Tue Apr 10 02:41:52 2018 by ELM ver.2012-10-06 from 001__elm20180410_003359__dat00.bin

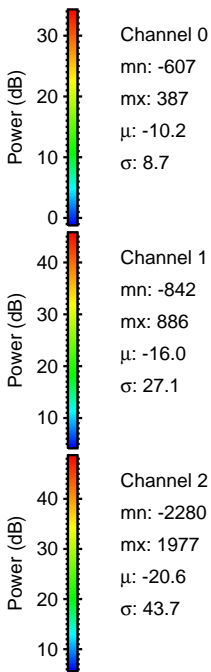
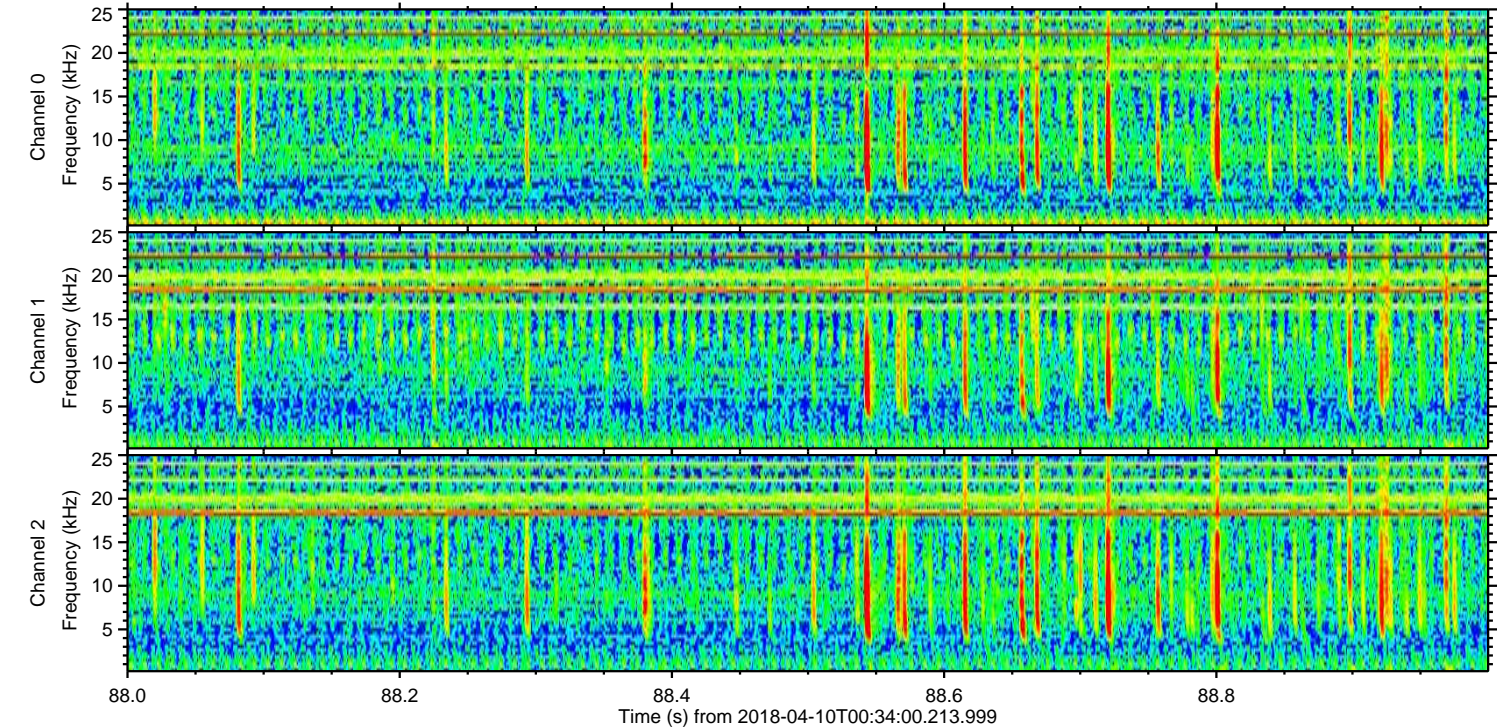
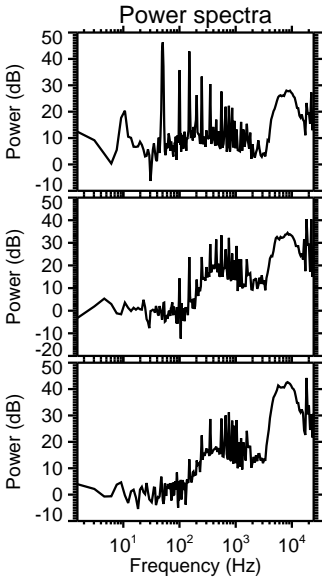
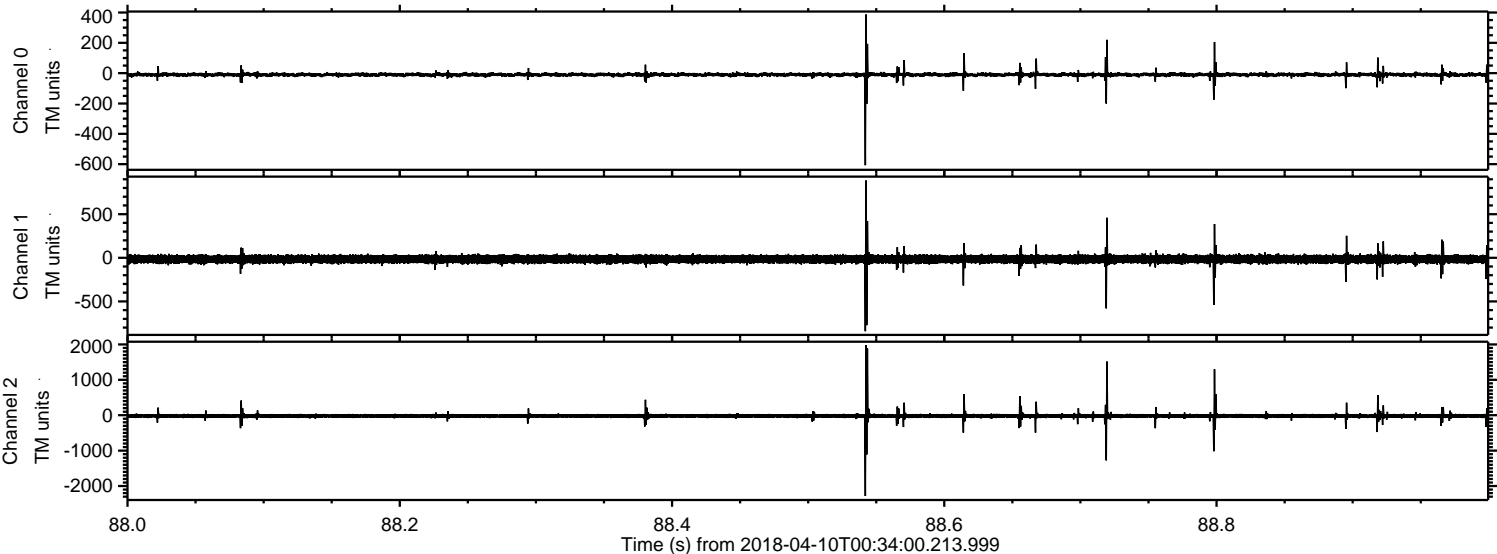

Processed Tue Apr 10 02:41:53 2018 by ELM ver.2012-10-06 from 001__elm20180410_003359__dat00.bin

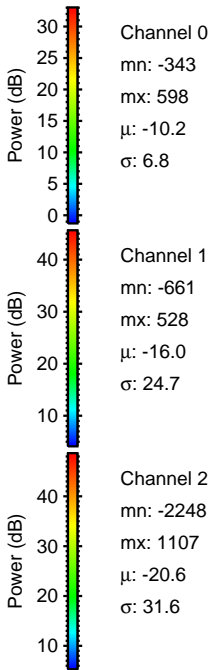
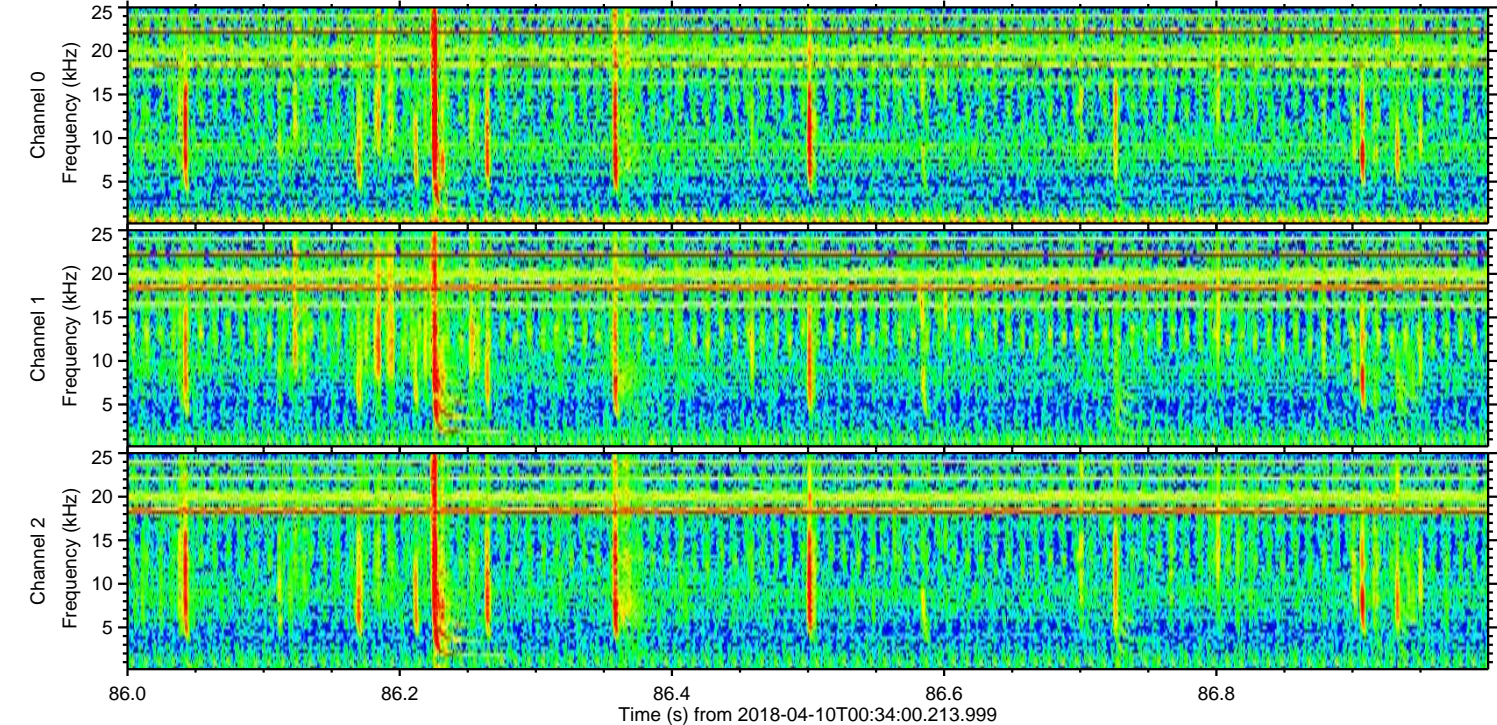
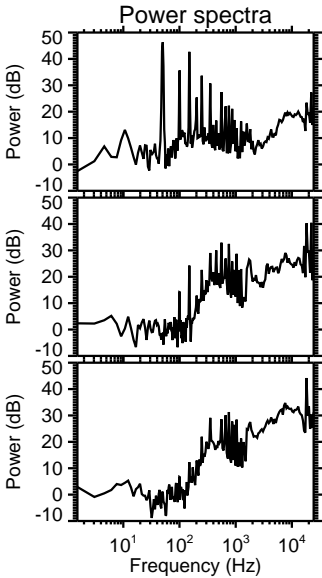
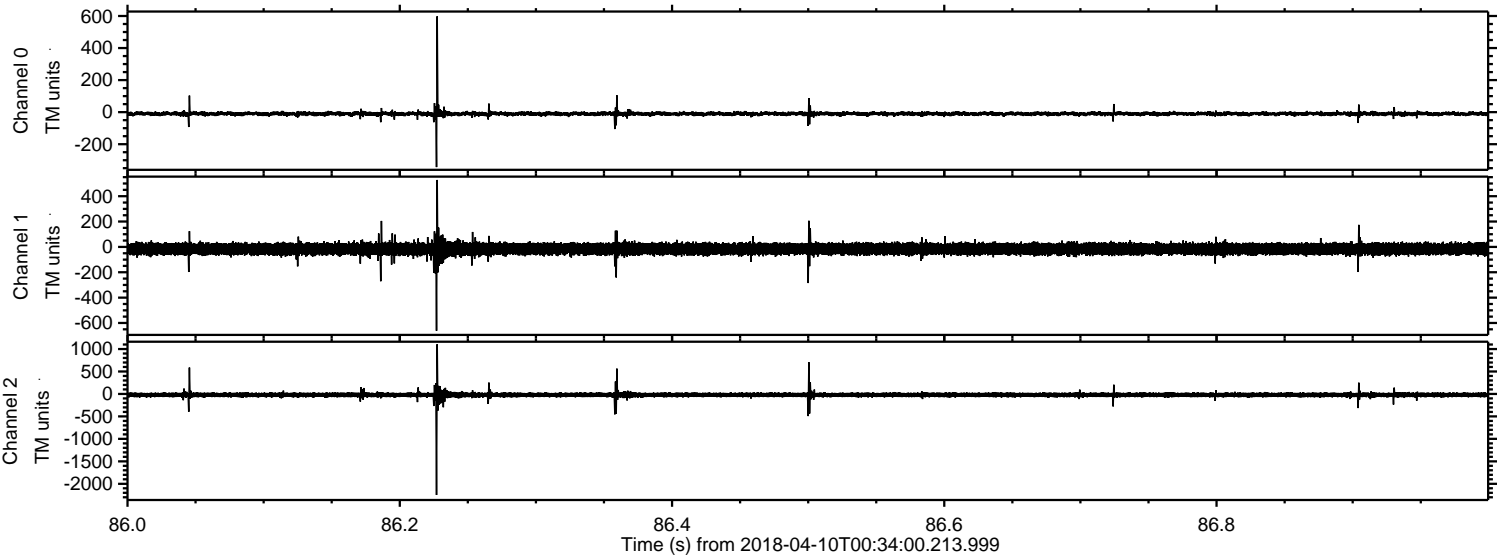

Processed Tue Apr 10 02:41:54 2018 by ELM ver.2012-10-06 from 001__elm20180410_003359__dat00.bin

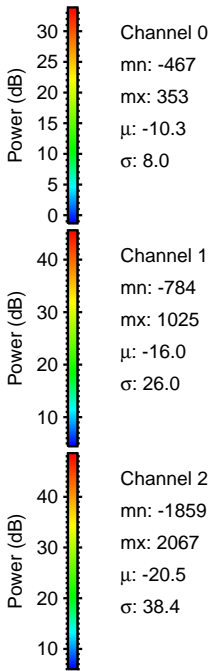
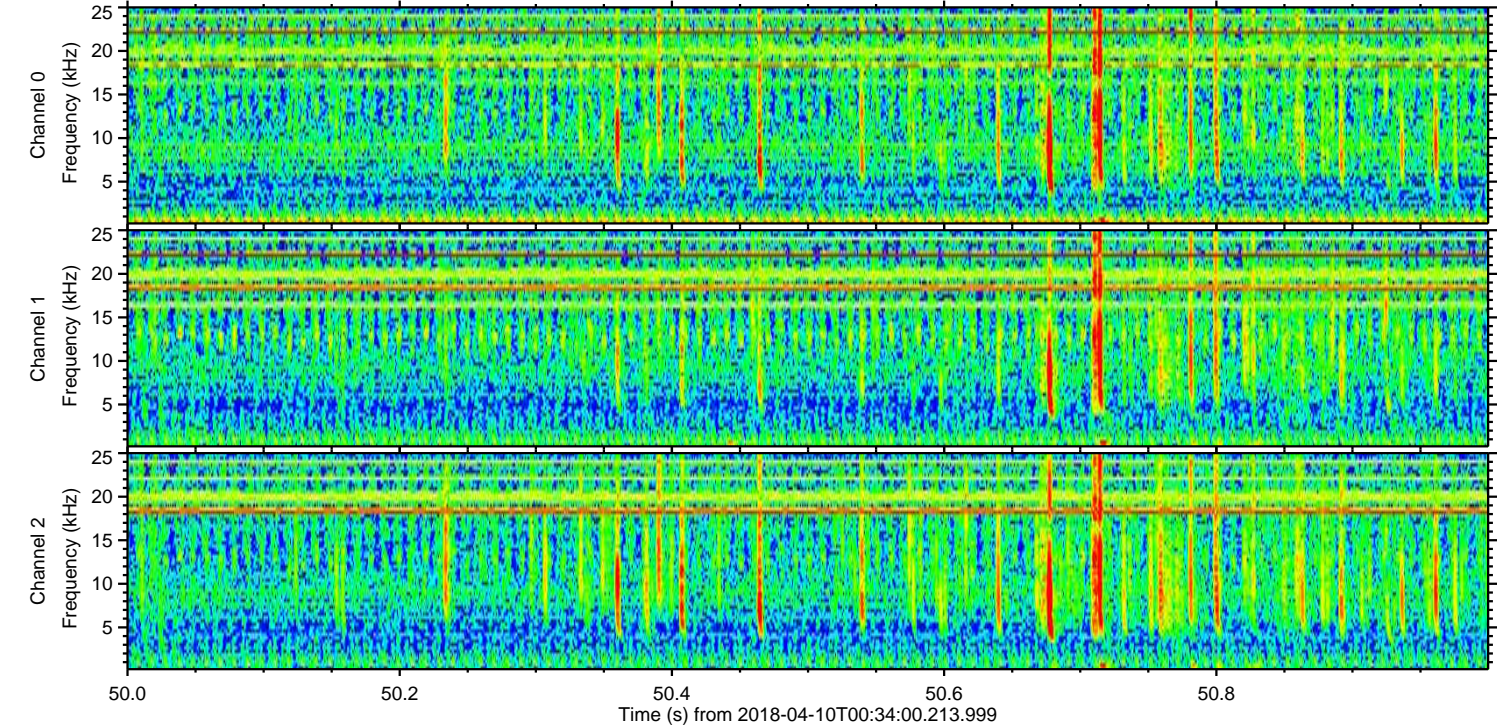
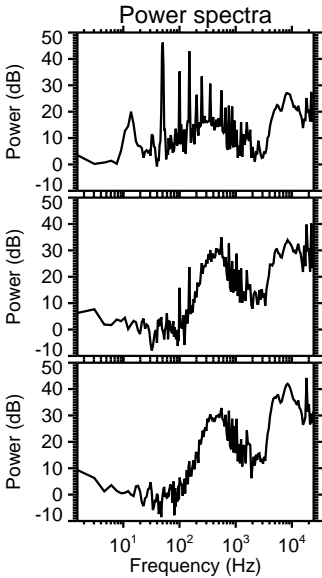
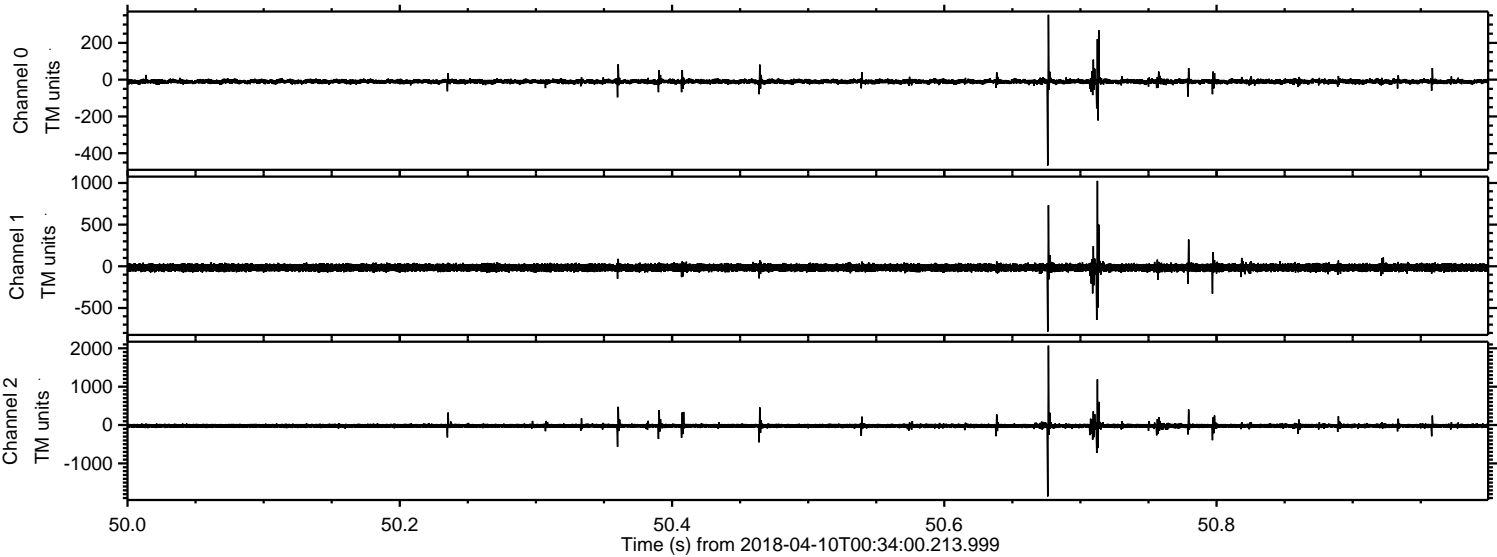

Processed Tue Apr 10 02:41:54 2018 by ELM ver.2012-10-06 from 001__elm20180410_003359__dat00.bin

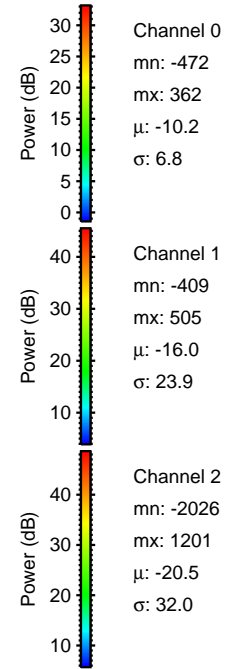
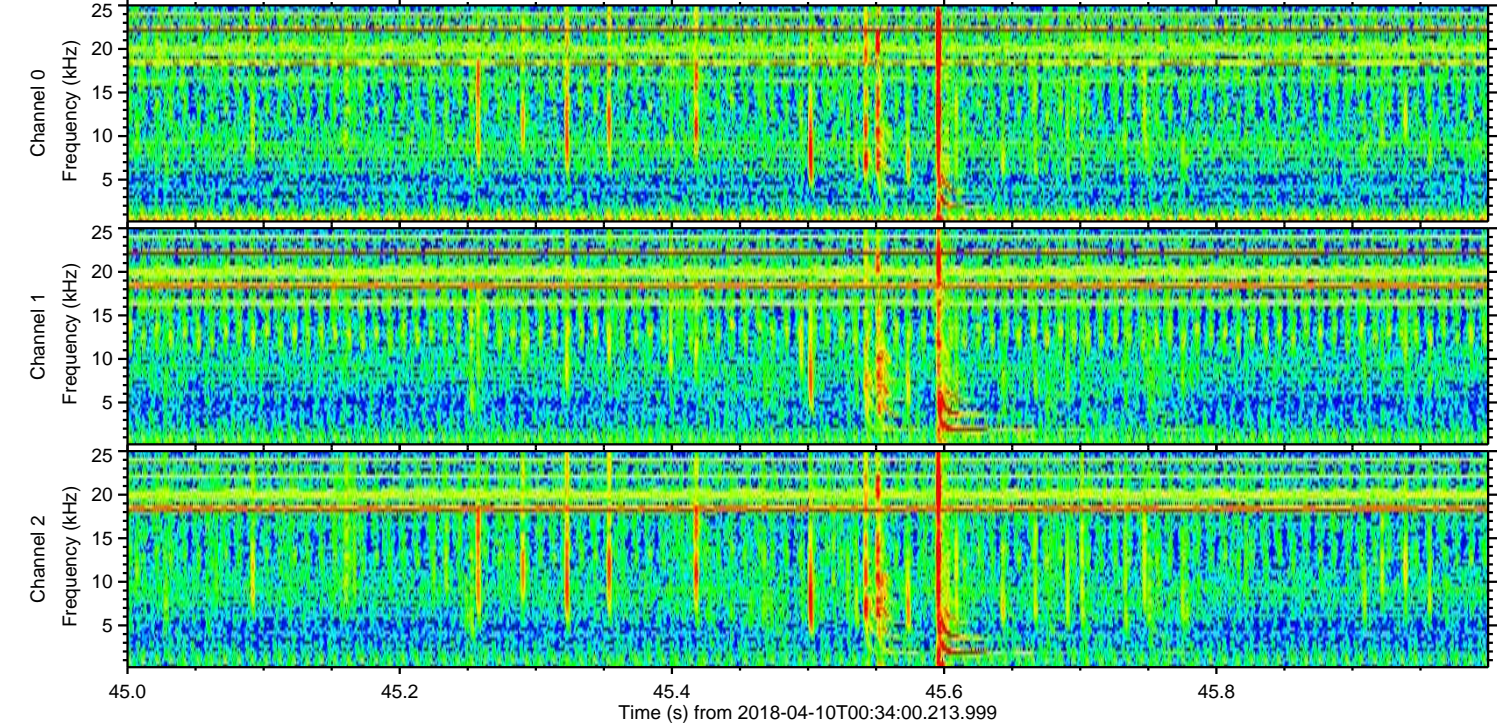
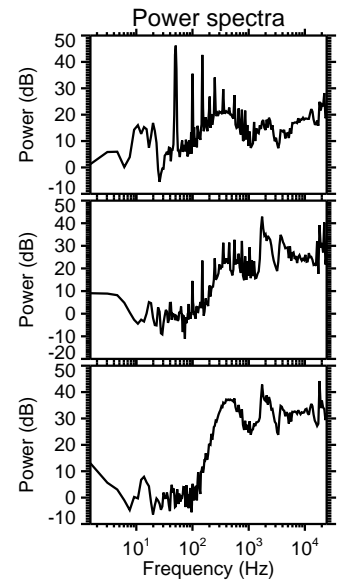
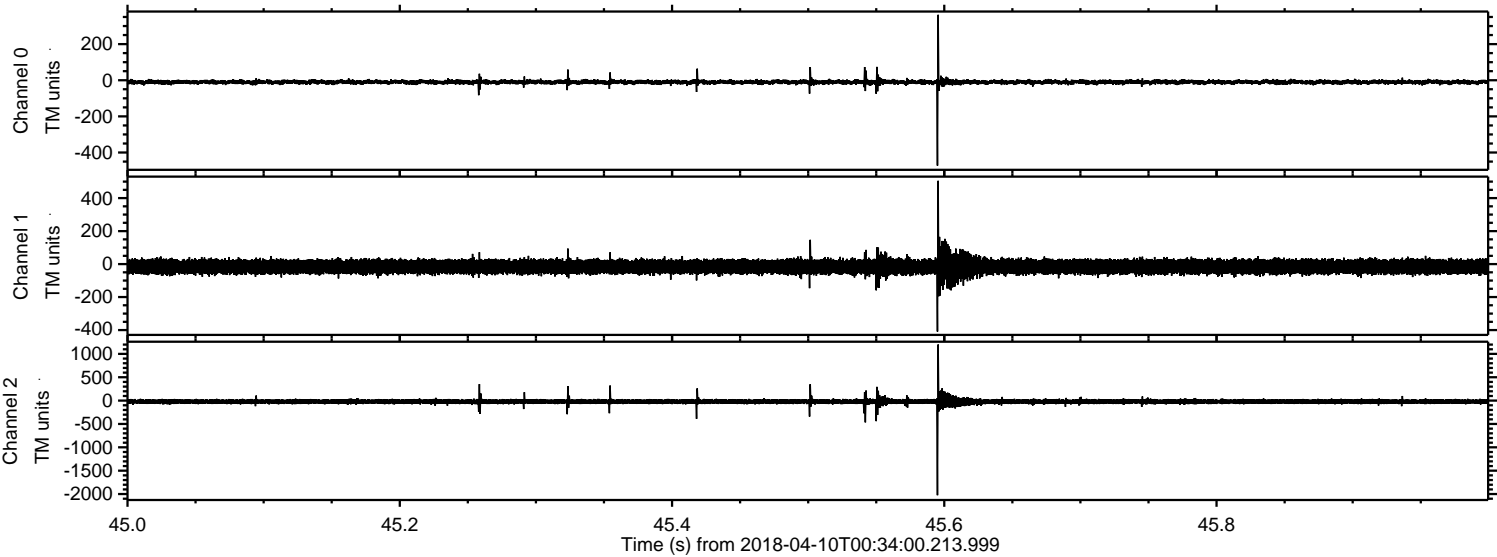

Processed Tue Apr 10 02:41:55 2018 by ELM ver.2012-10-06 from 001__elm20180410_003359__dat00.bin

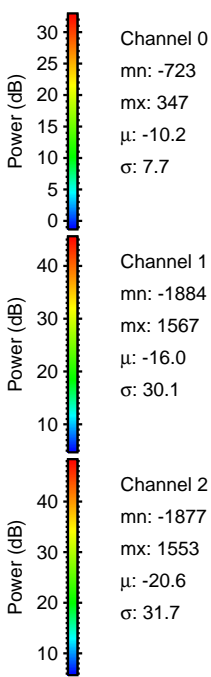
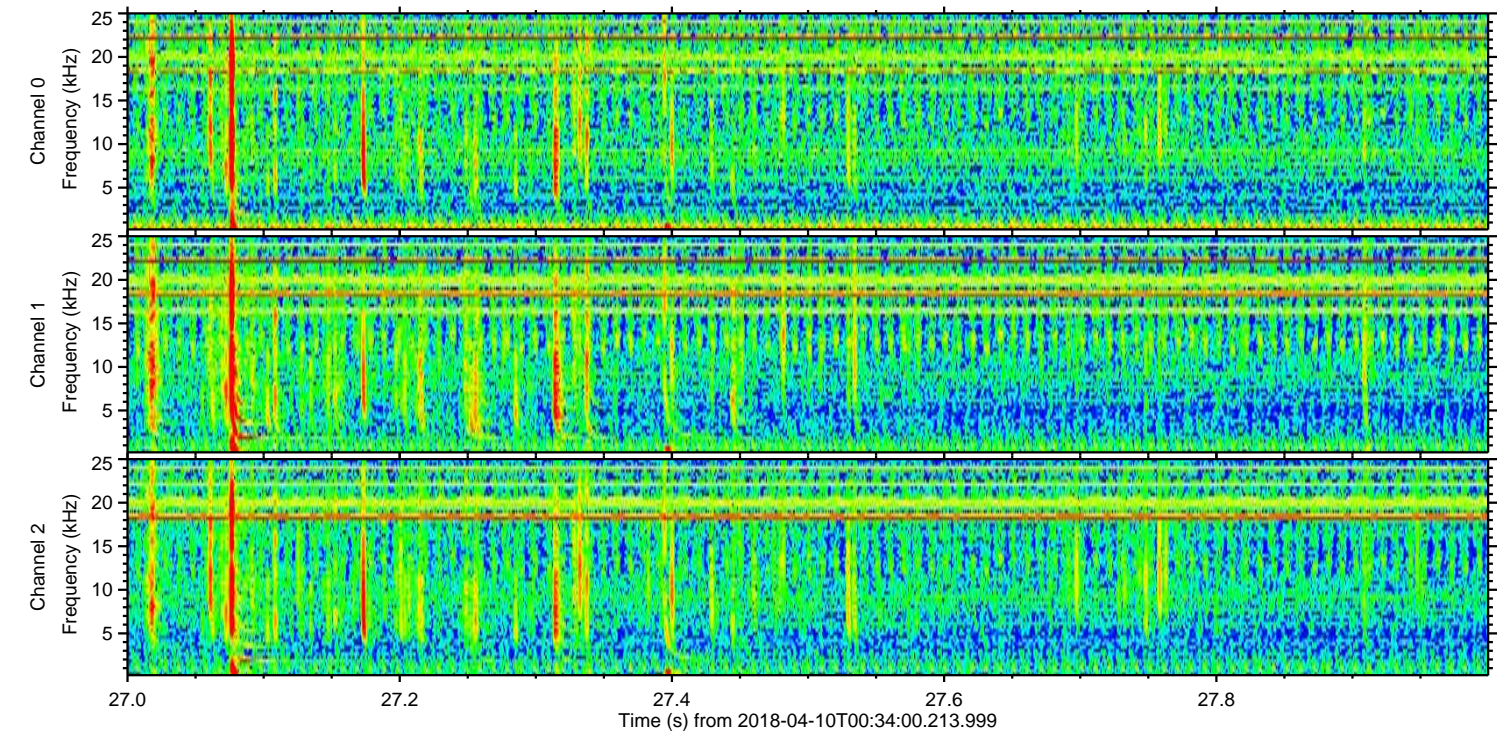
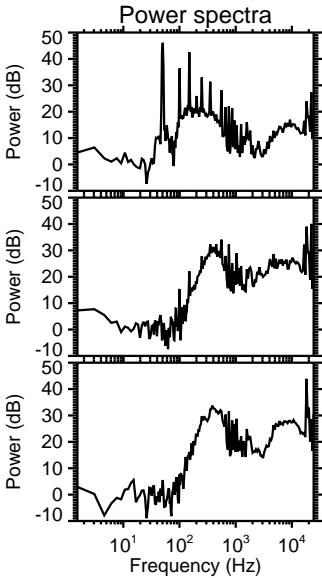
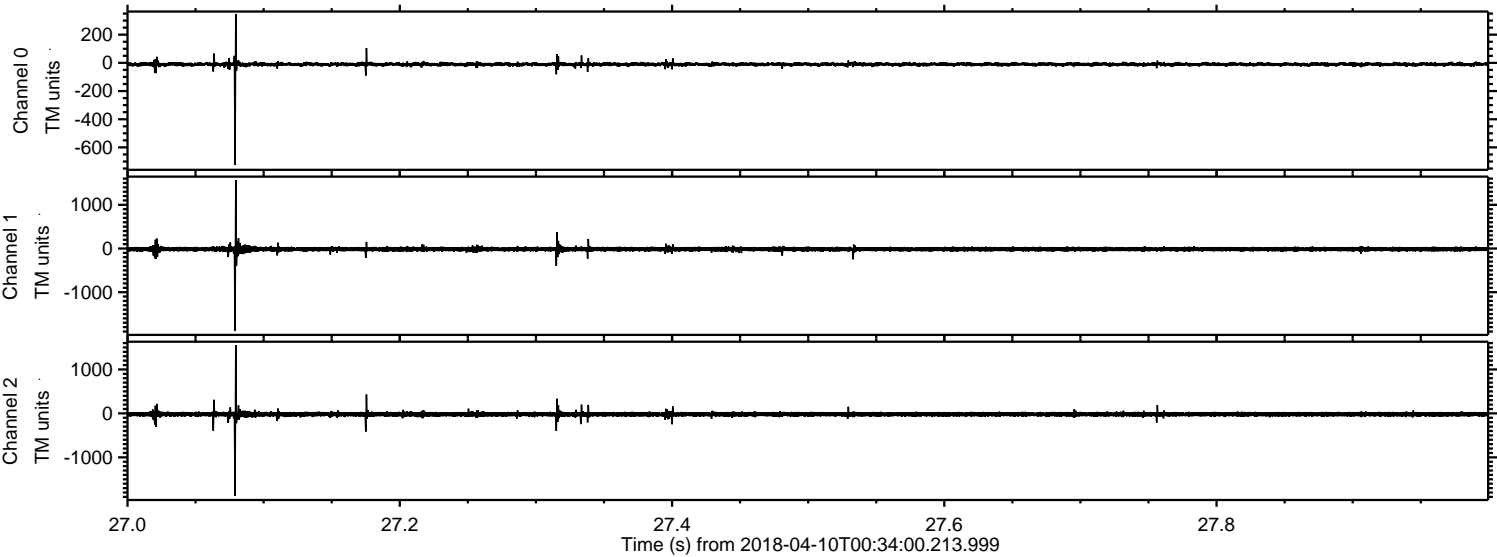

Processed Tue Apr 10 02:41:56 2018 by ELM ver.2012-10-06 from 001__elm20180410_003359__dat00.bin

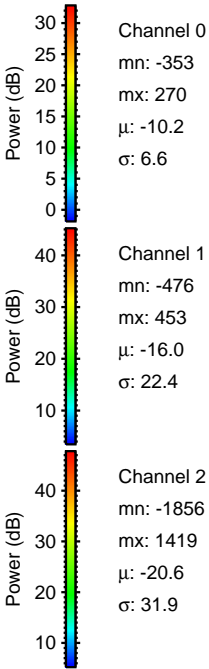
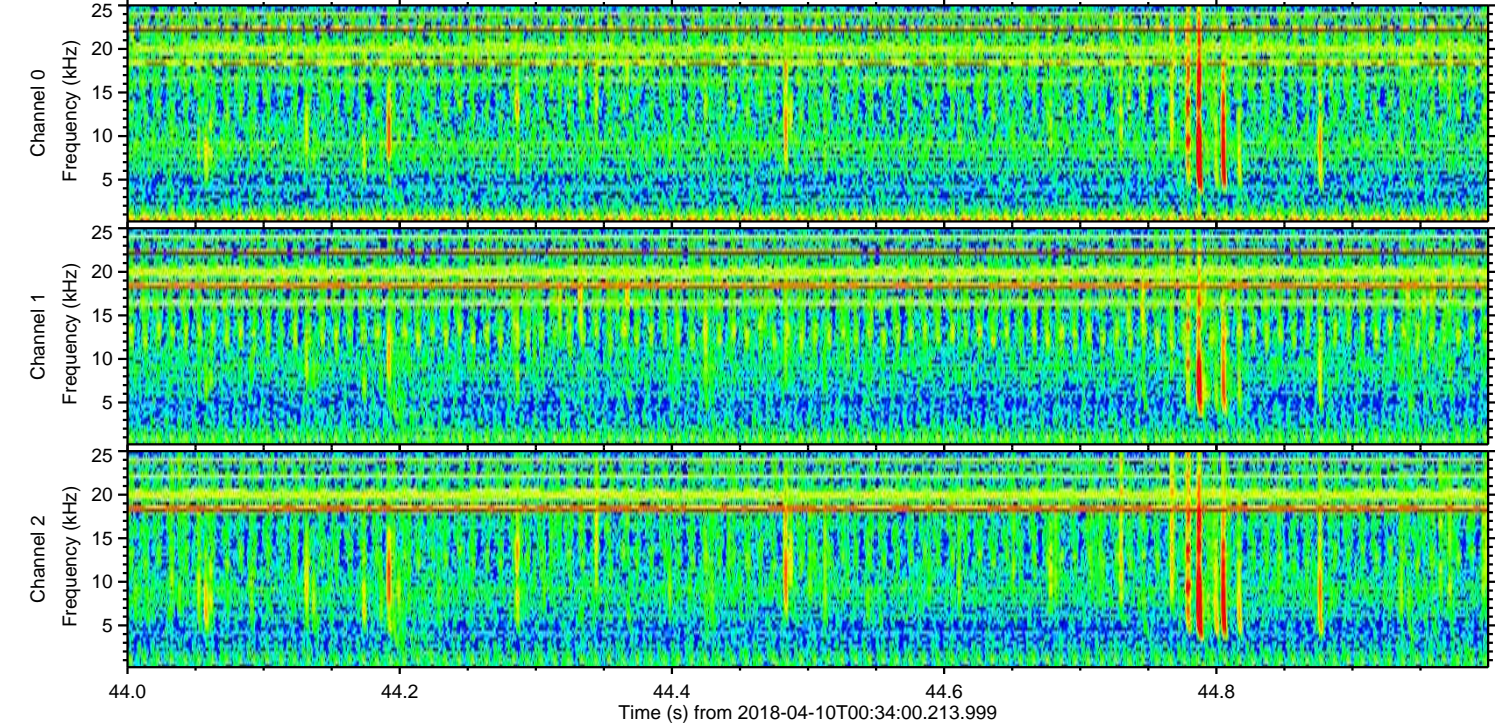
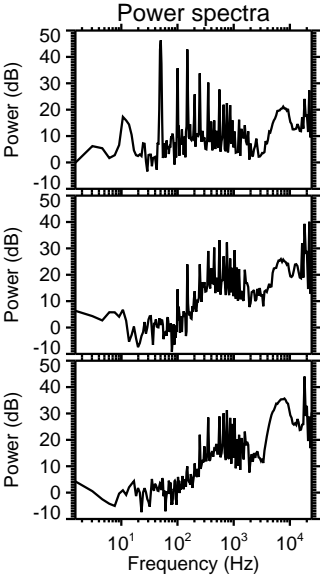
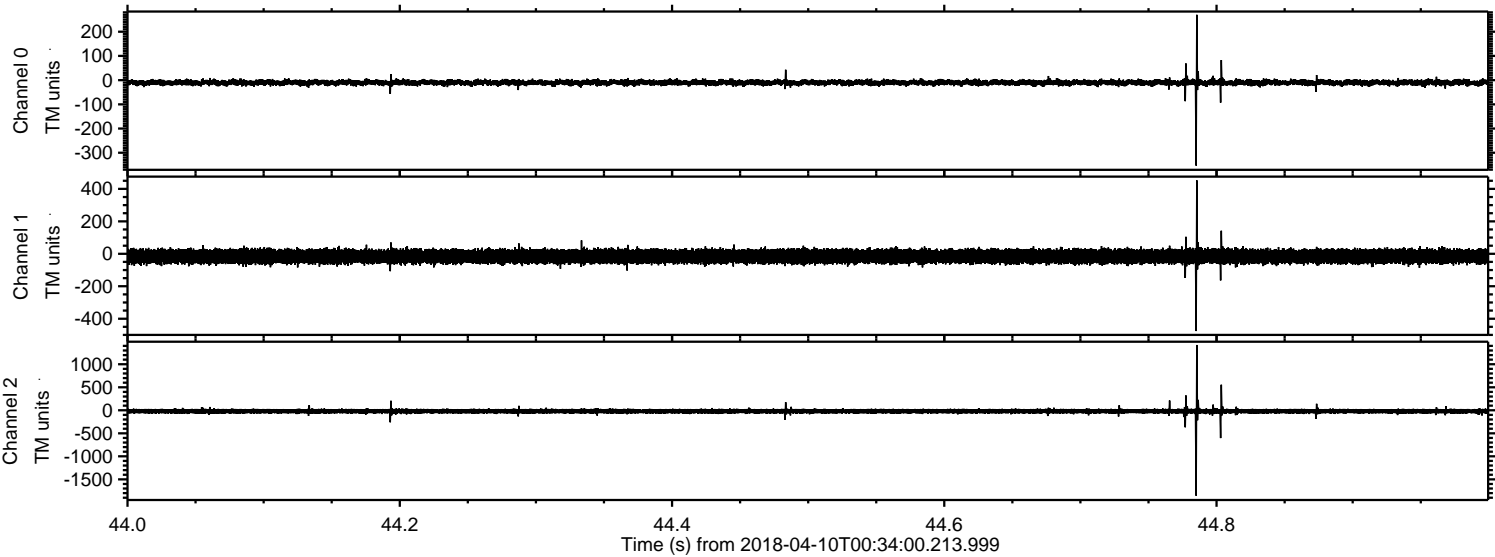

Processed Tue Apr 10 02:41:56 2018 by ELM ver.2012-10-06 from 001__elm20180410_003359__dat00.bin

