

# ELMAVAN 3D WAVEFORMS (Measured data sampled at 50 kHz) 51000 packets of 144 samples from 2018-04-09T03:28:07.090.999.

Processed Mon Apr 9 05:35:49 2018 by ELM ver.2012-10-06 from 001\_\_elm20180409\_032806\_\_dat00.bin

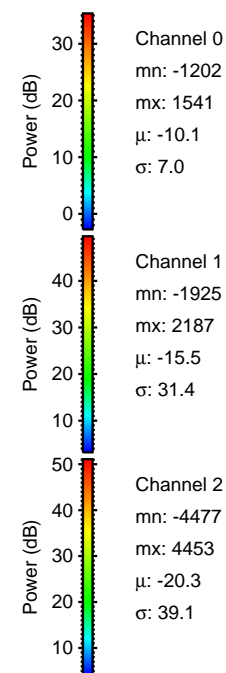

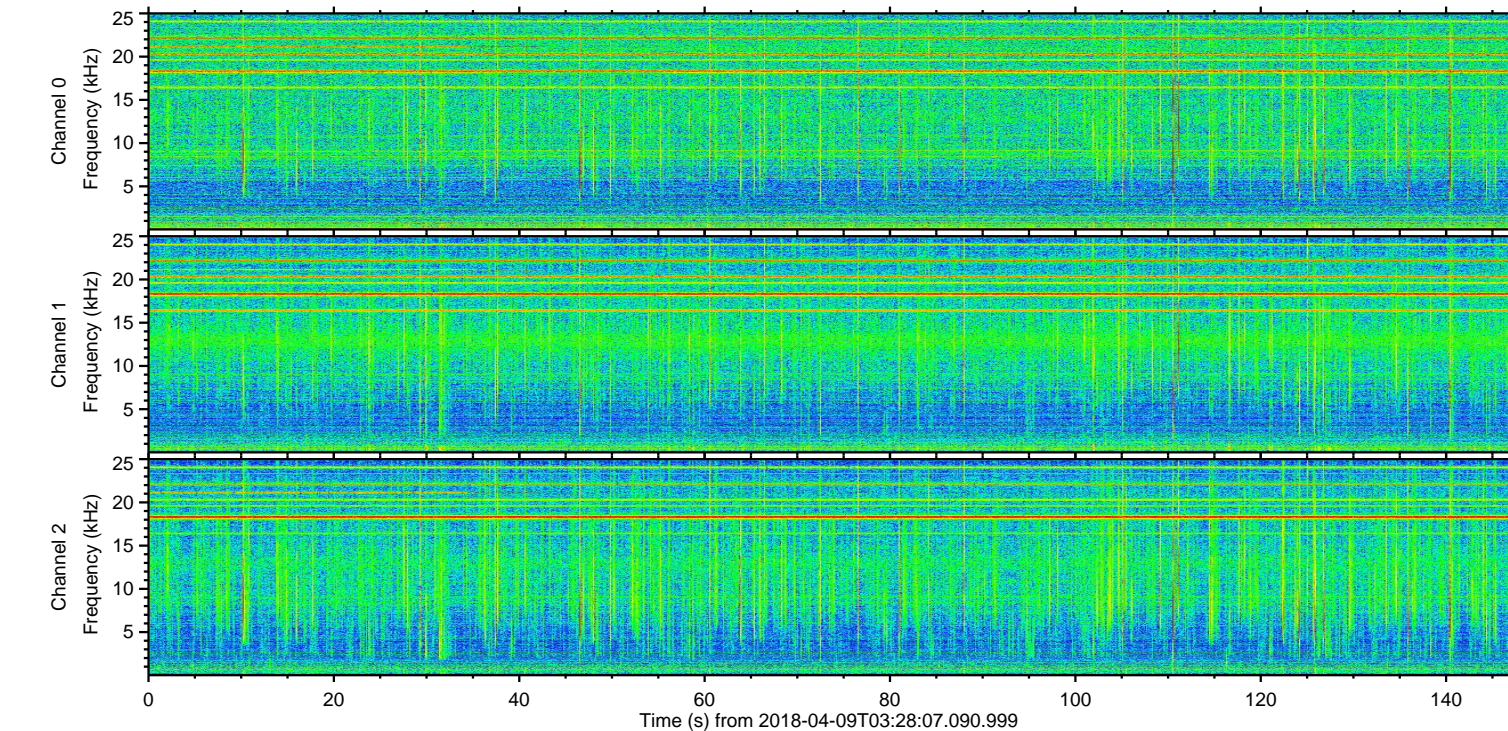
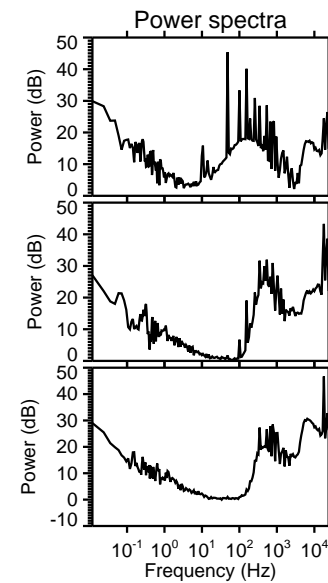
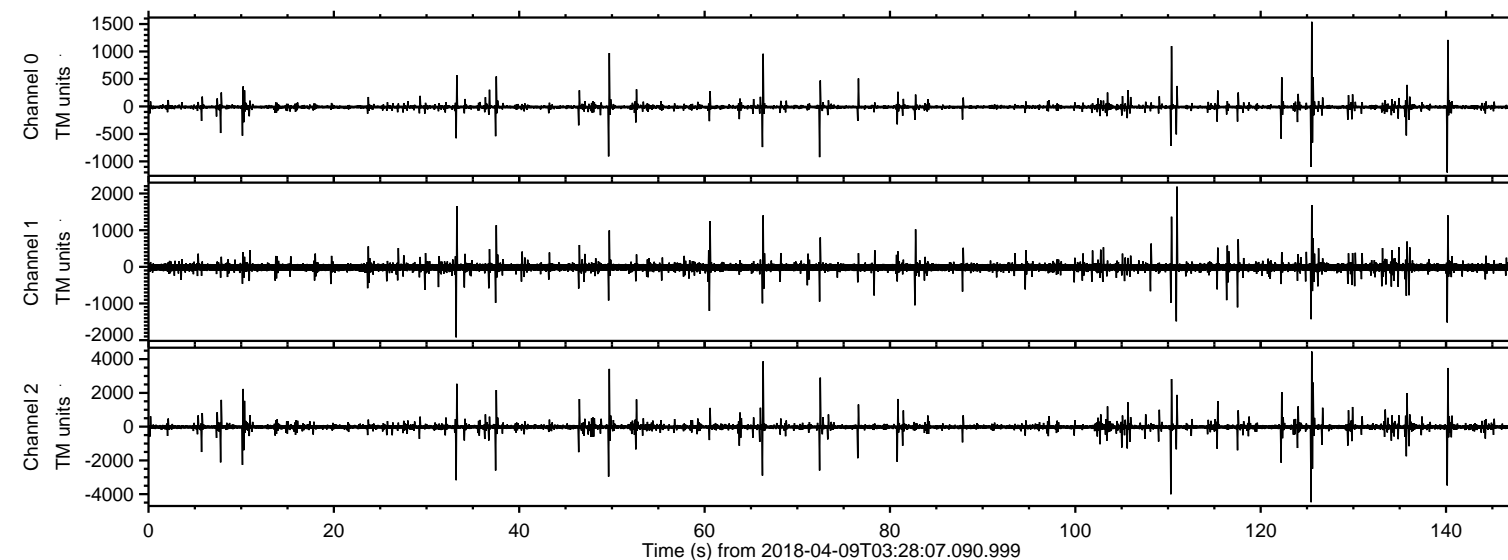

ELMAVAN 3D WAVEFORMS (Measured data sampled at 50 kHz) 51000 packets of 144 samples from 2018-04-09T03:28:07.090.999. Part 126/147

Processed Mon Apr 9 05:35:55 2018 by ELM ver.2012-10-06 from 001\_\_elm20180409\_032806\_\_dat00.bin

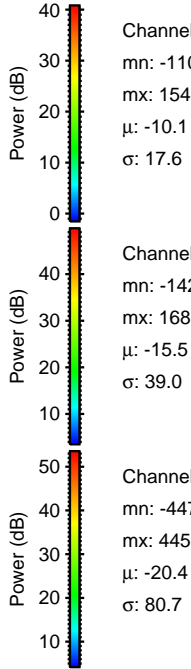
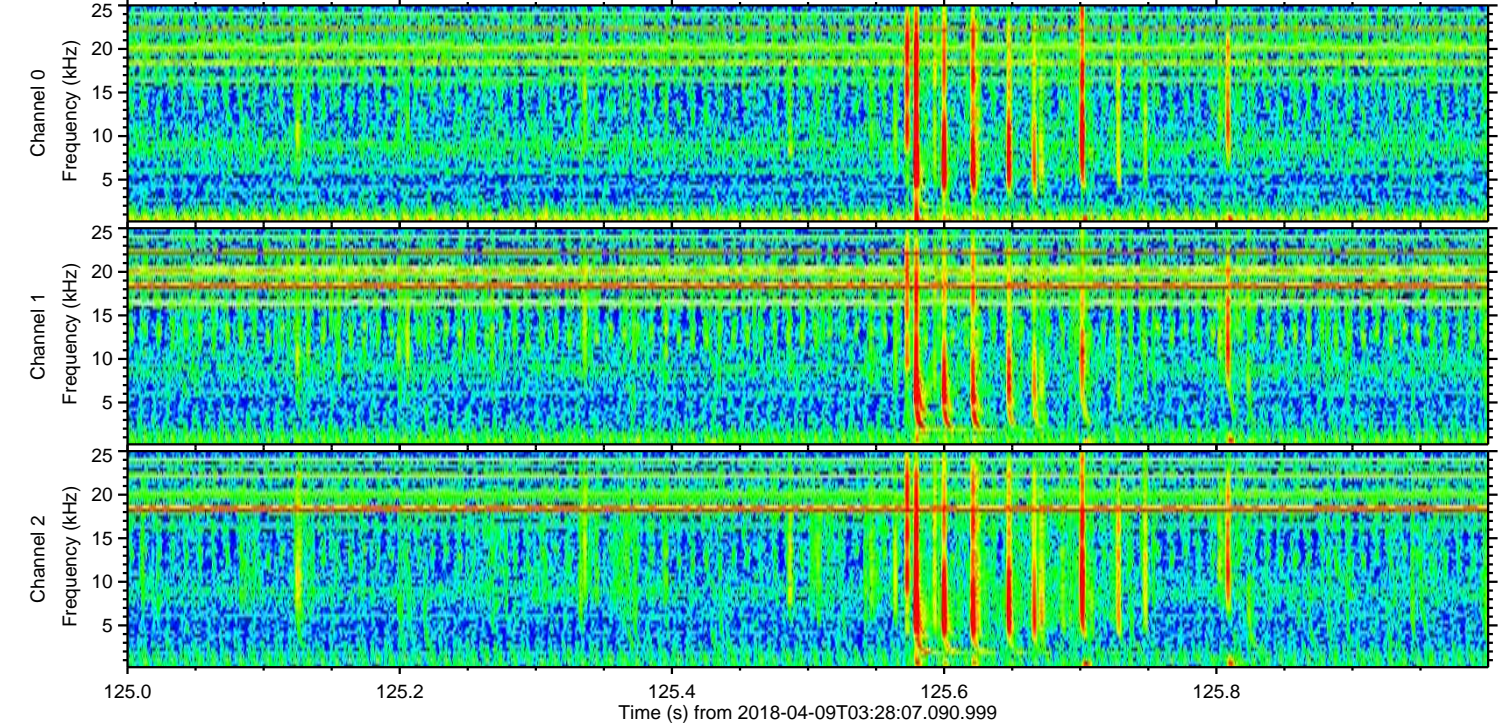
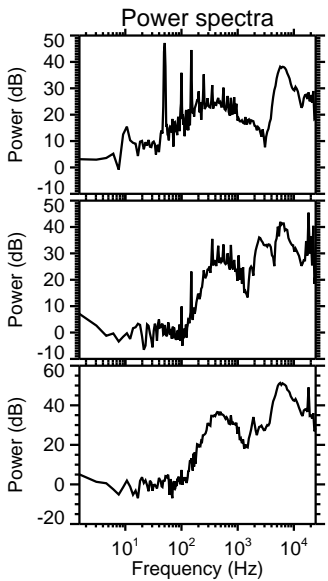
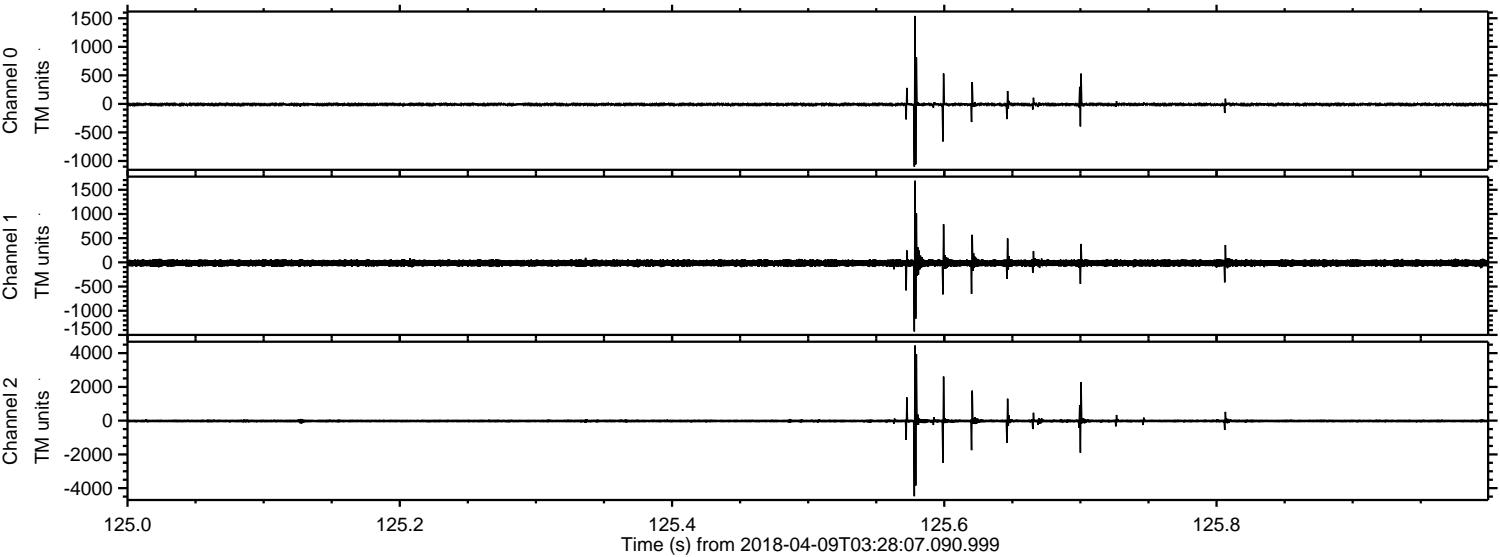



ELMAVAN 3D WAVEFORMS (Measured data sampled at 50 kHz) 51000 packets of 144 samples from 2018-04-09T03:28:07.090.999. Part 111/147

Processed Mon Apr 9 05:35:56 2018 by ELM ver.2012-10-06 from 001\_\_elm20180409\_032806\_\_dat00.bin

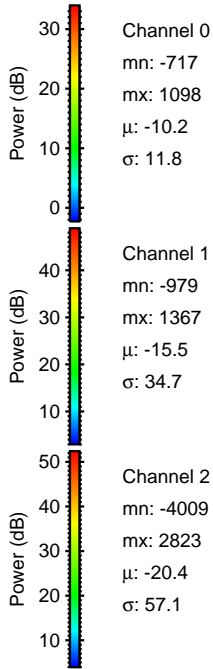
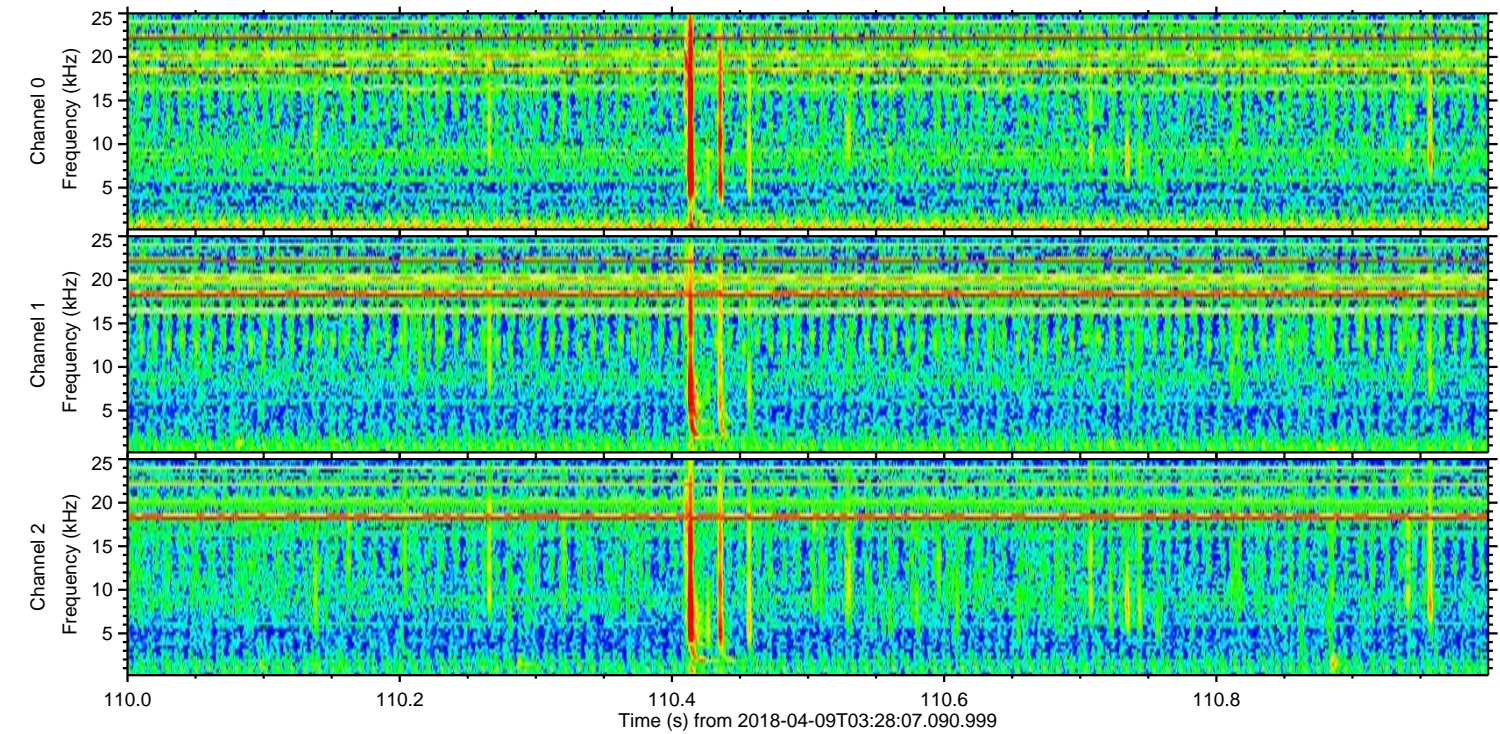
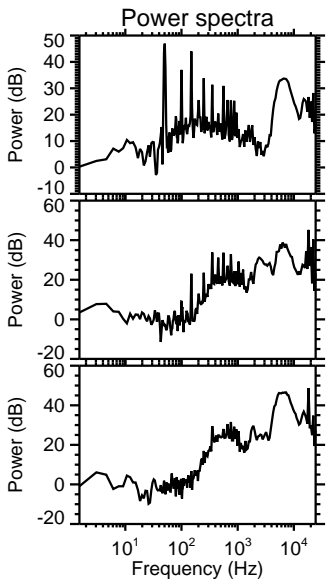
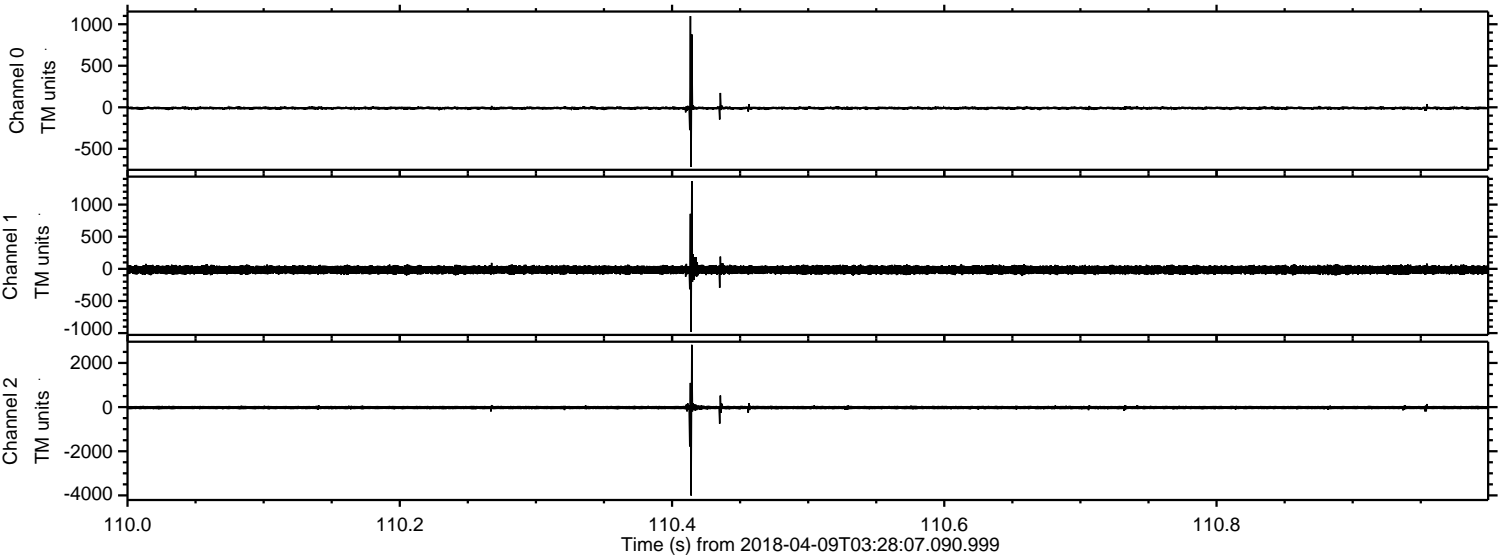



Processed Mon Apr 9 05:35:56 2018 by ELM ver.2012-10-06 from 001\_\_elm20180409\_032806\_\_dat00.bin

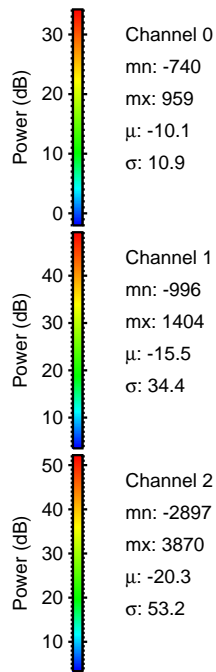
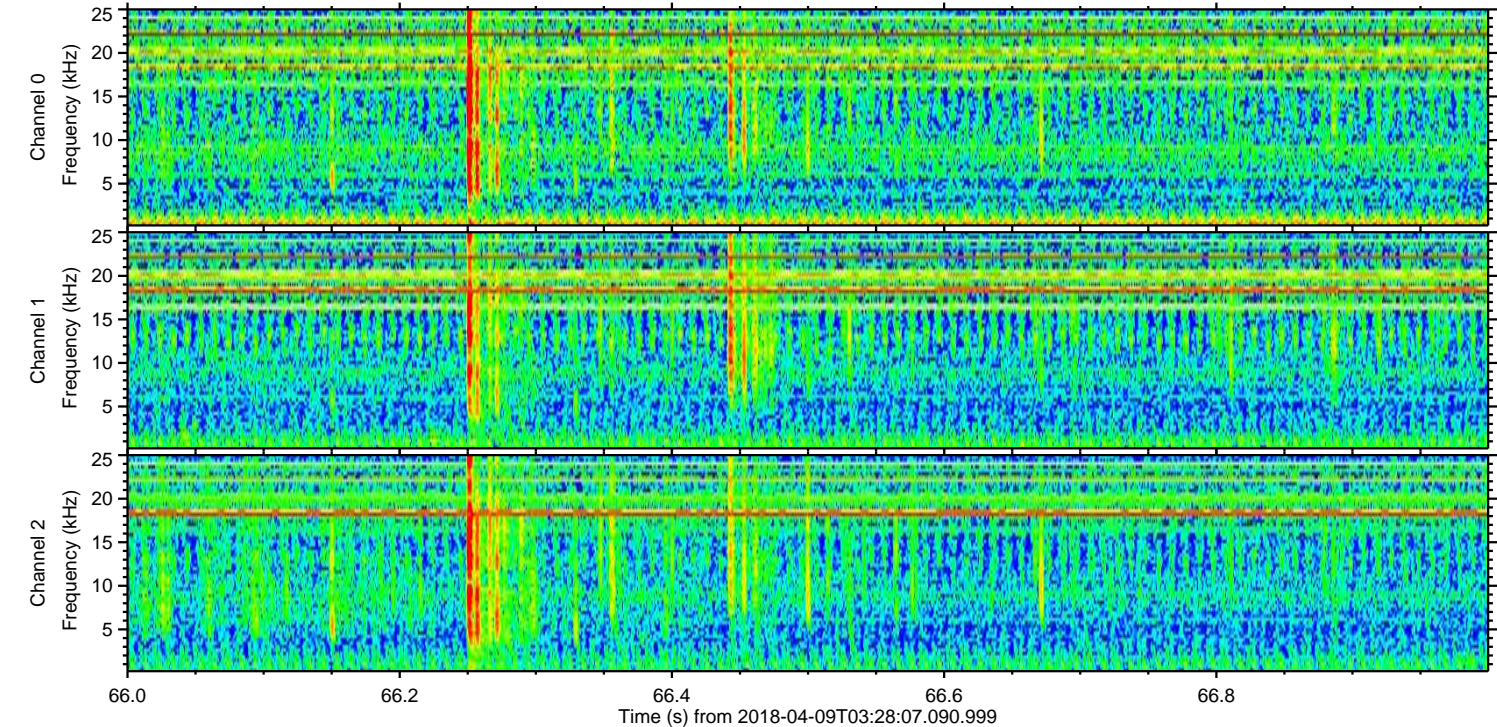
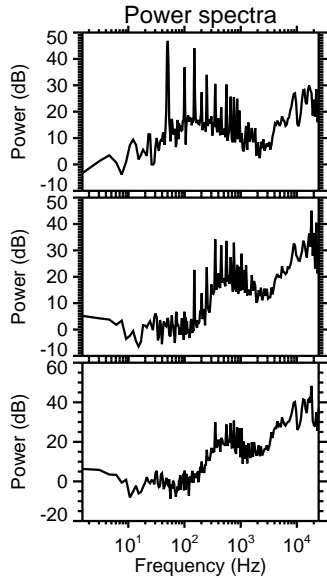
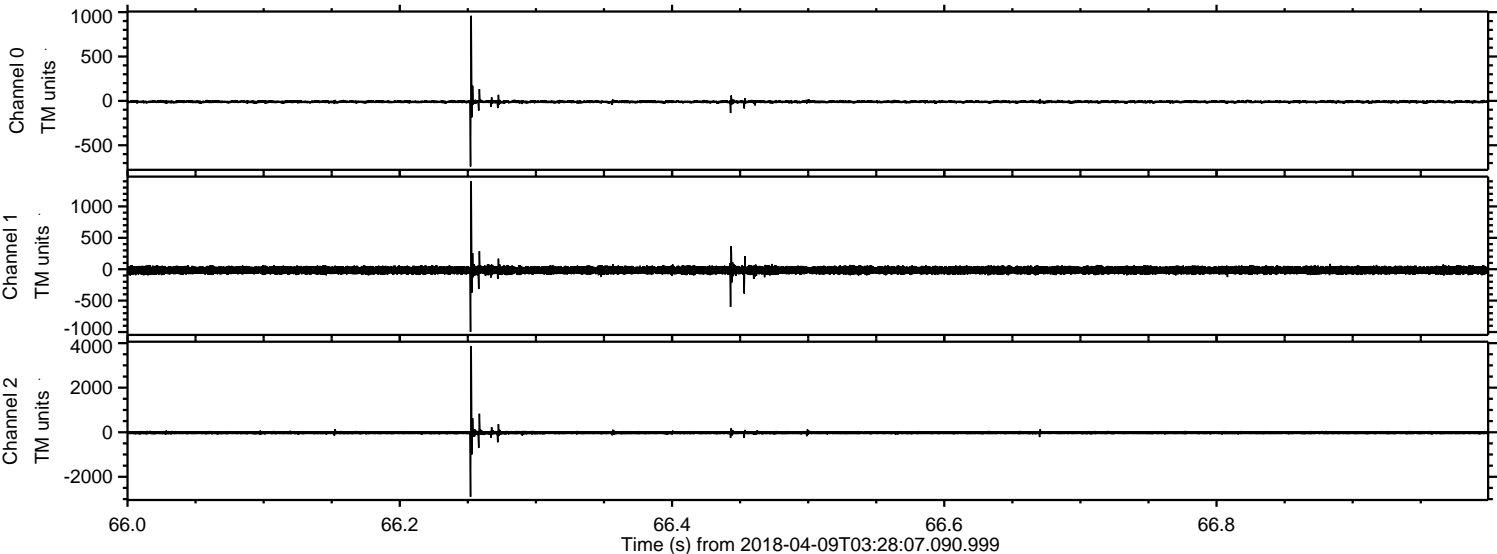



ELMAVAN 3D WAVEFORMS (Measured data sampled at 50 kHz) 51000 packets of 144 samples from 2018-04-09T03:28:07.090.999. Part 141/147

Processed Mon Apr 9 05:35:57 2018 by ELM ver.2012-10-06 from 001\_\_elm20180409\_032806\_\_dat00.bin

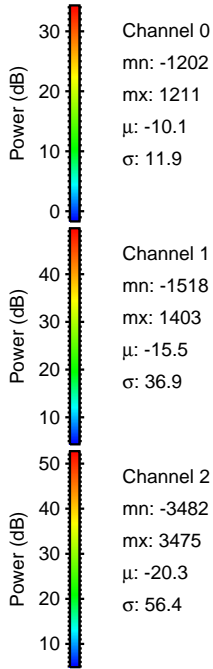
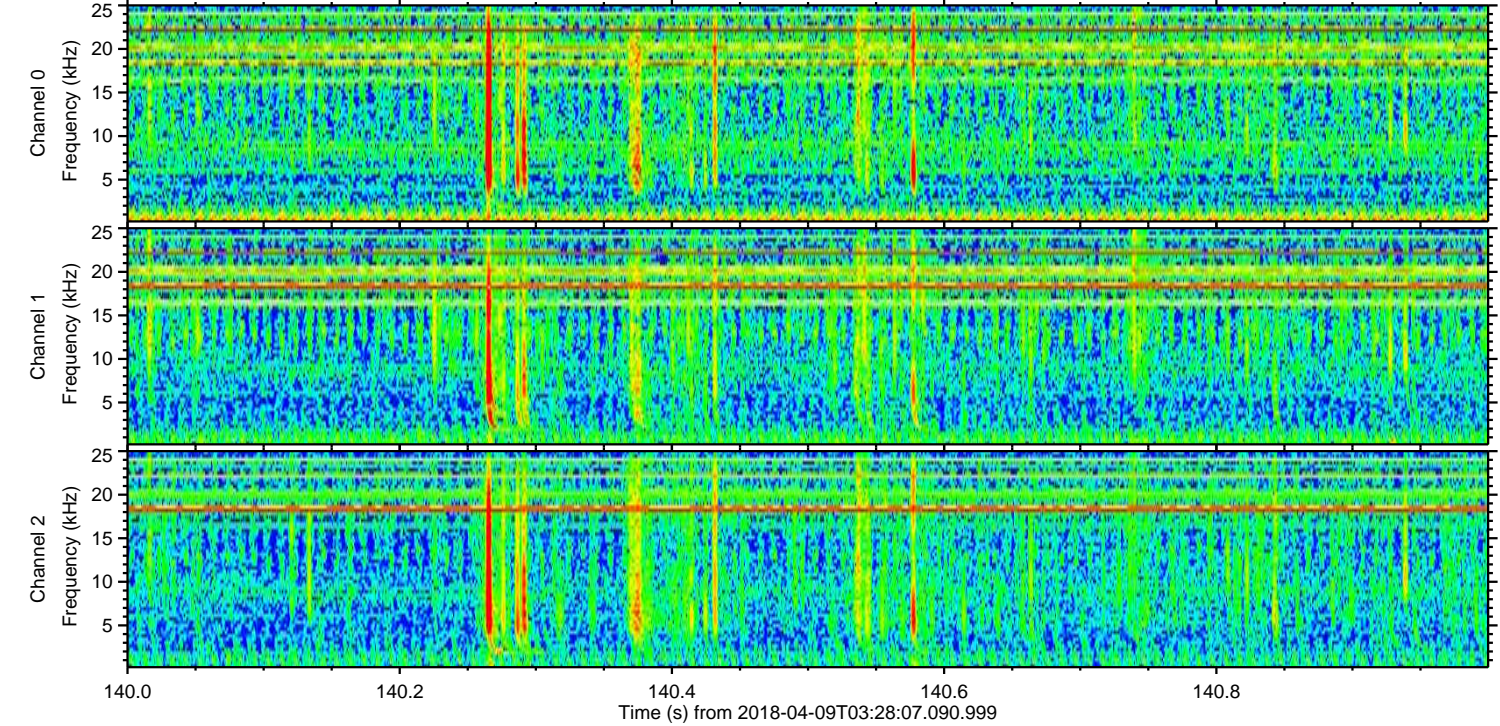
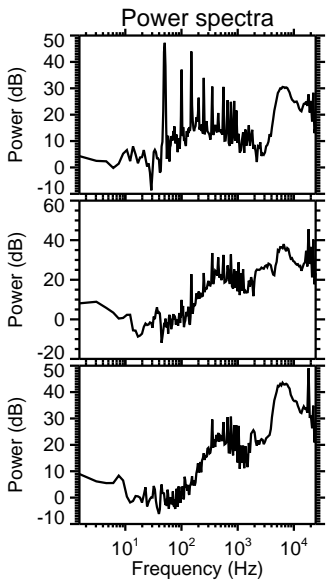
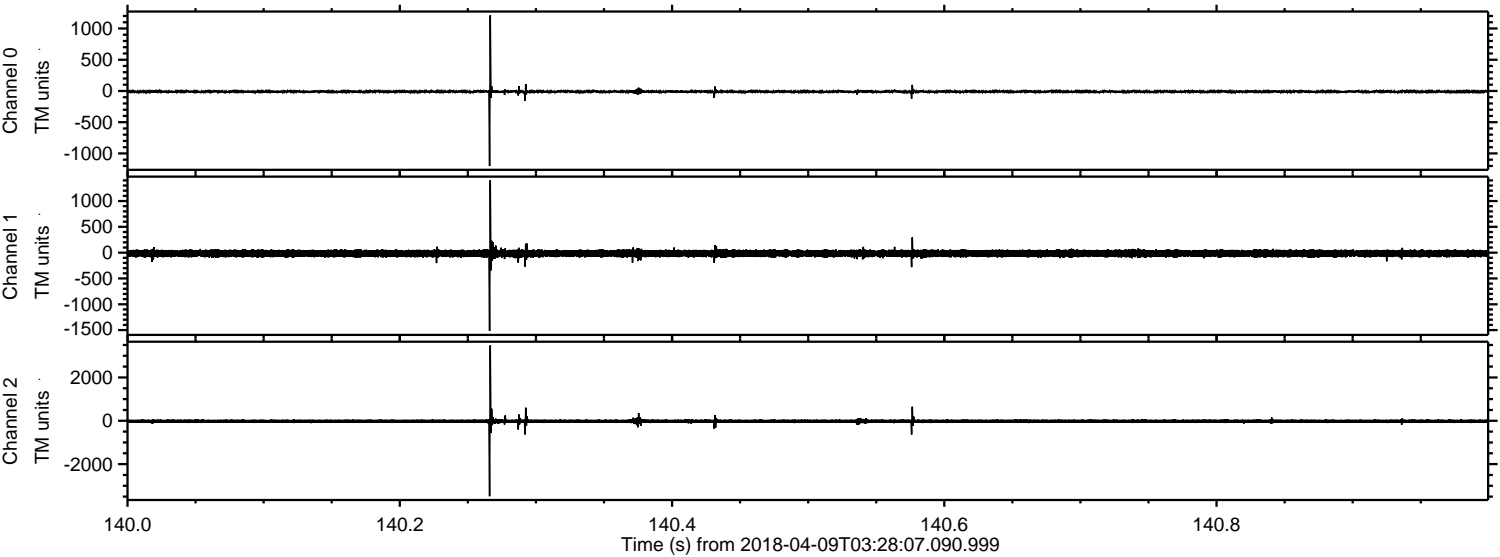

Channel 0  
mn: -1202  
mx: 1211  
μ: -10.1  
σ: 11.9

Channel 1  
mn: -1518  
mx: 1403  
μ: -15.5  
σ: 36.9

Channel 2  
mn: -3482  
mx: 3475  
μ: -20.3  
σ: 56.4



ELMAVAN 3D WAVEFORMS (Measured data sampled at 50 kHz) 51000 packets of 144 samples from 2018-04-09T03:28:07.090.999. Part 50/147

Processed Mon Apr 9 05:35:58 2018 by ELM ver.2012-10-06 from 001\_\_elm20180409\_032806\_\_dat00.bin

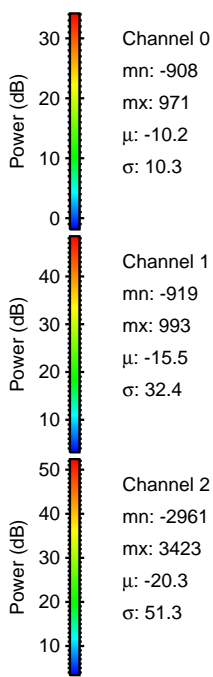
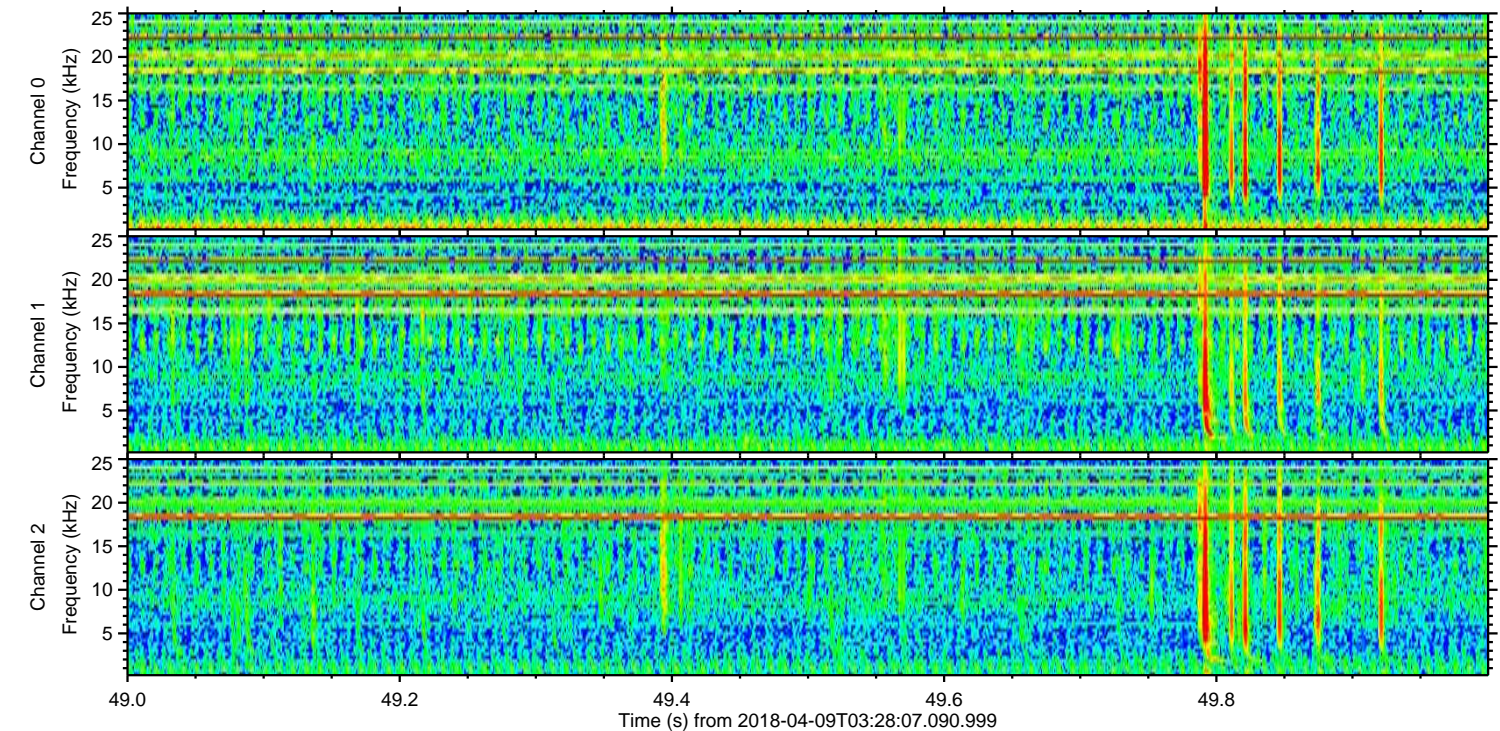
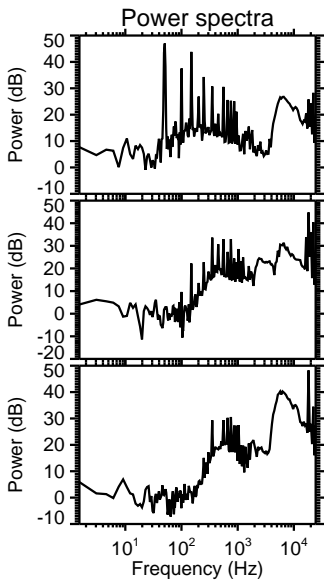
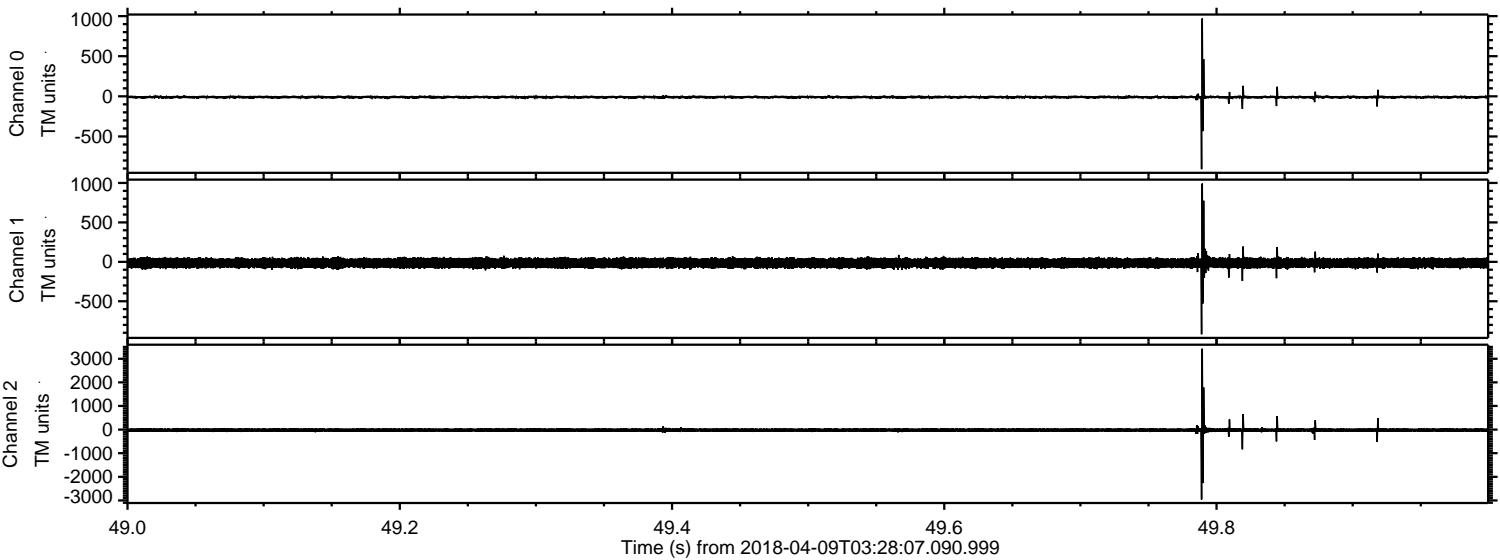



Processed Mon Apr 9 05:35:58 2018 by ELM ver.2012-10-06 from 001\_\_elm20180409\_032806\_\_dat00.bin

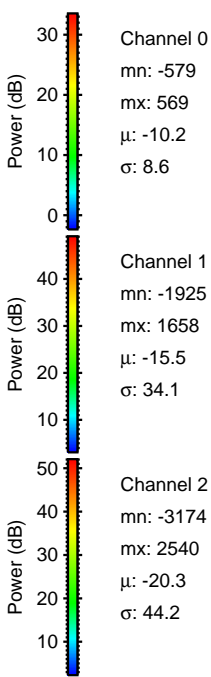
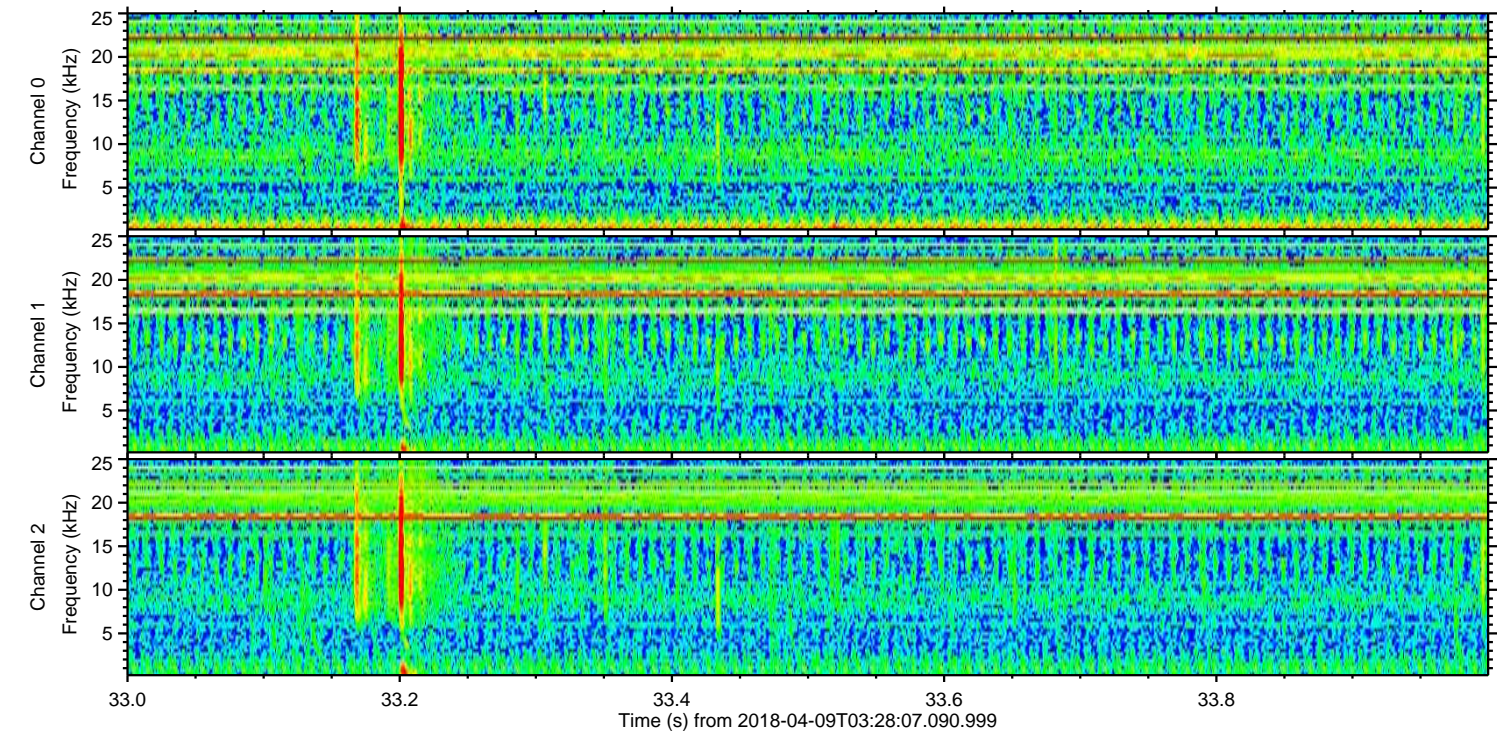
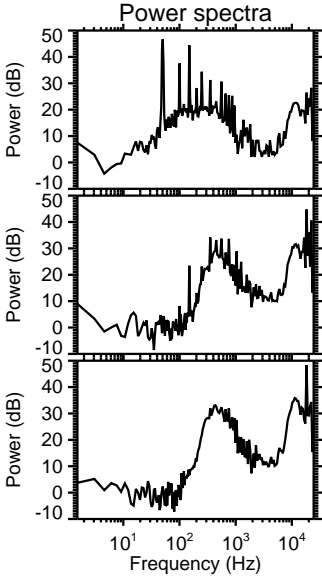
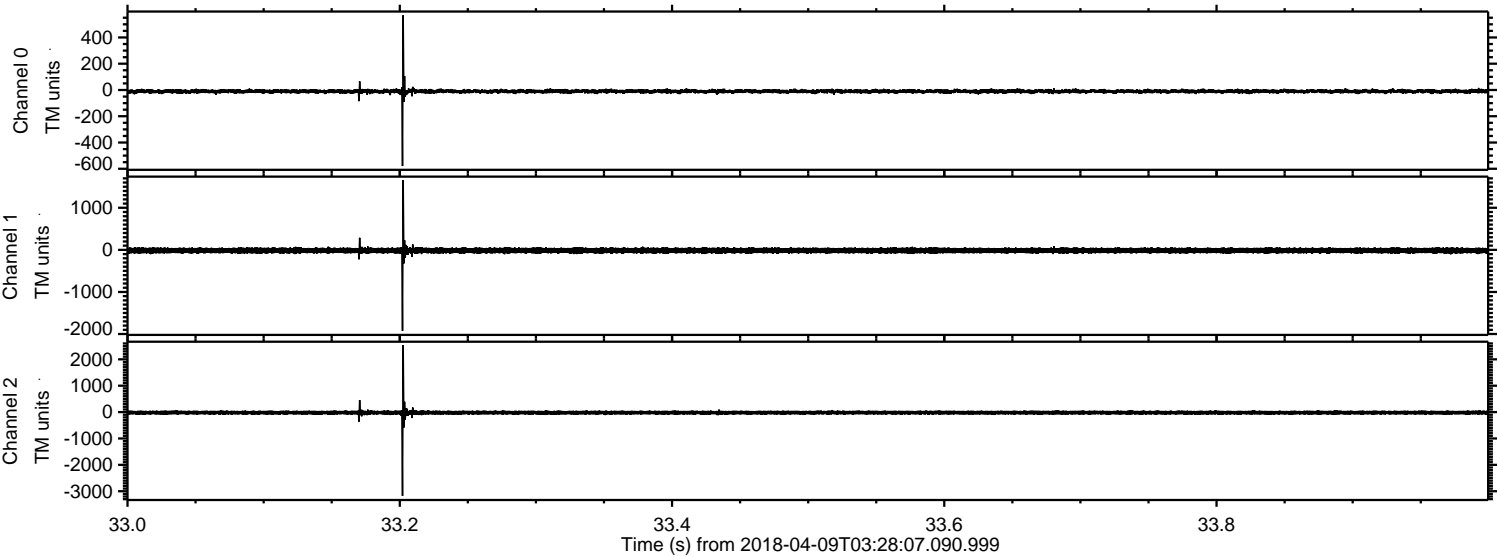



Processed Mon Apr 9 05:35:59 2018 by ELM ver.2012-10-06 from 001\_\_elm20180409\_032806\_\_dat00.bin

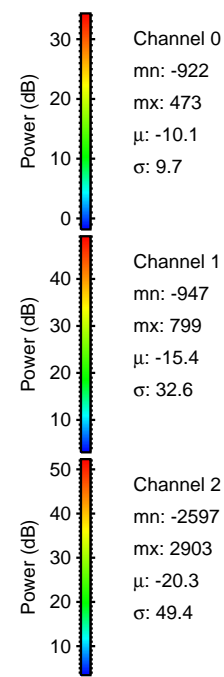
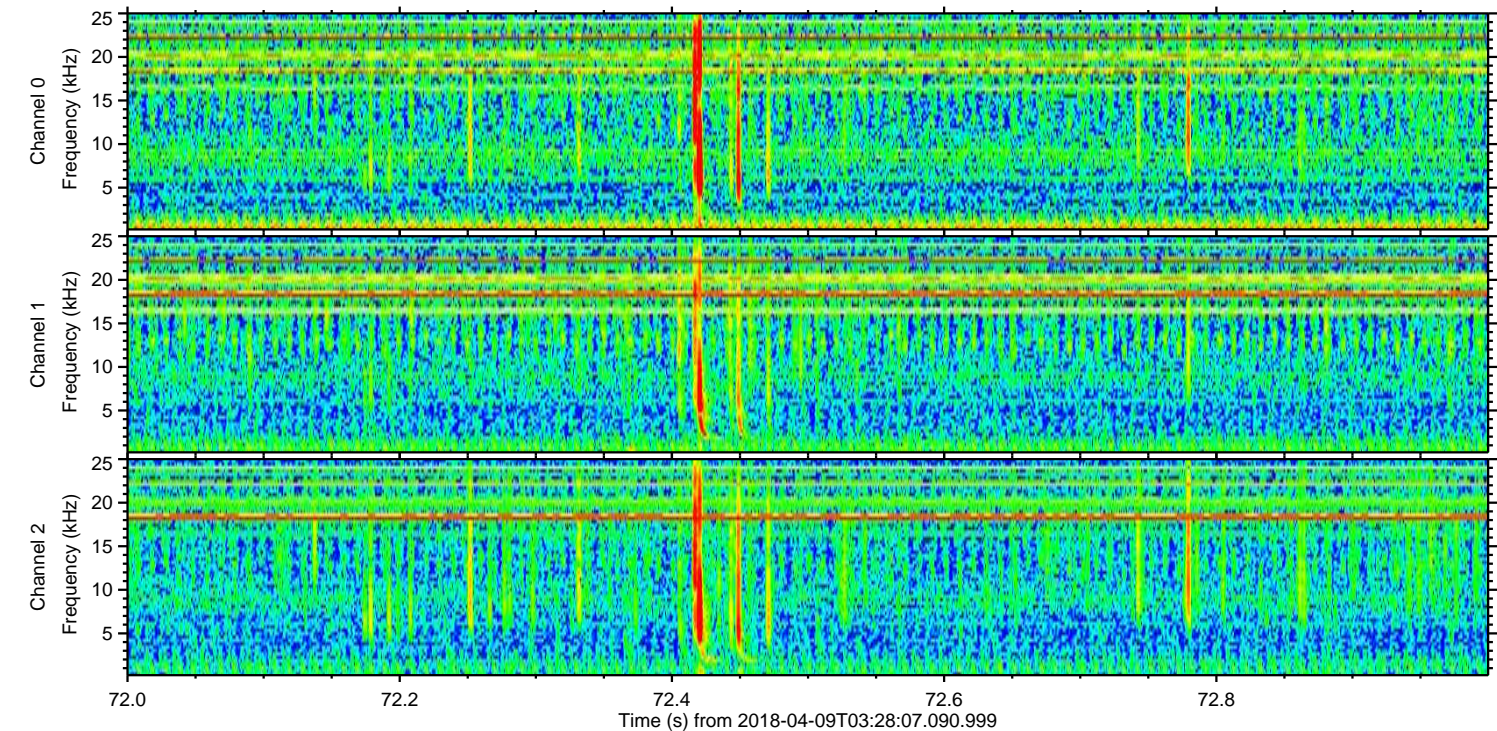
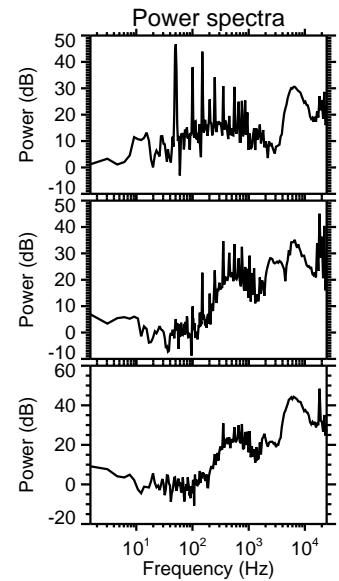
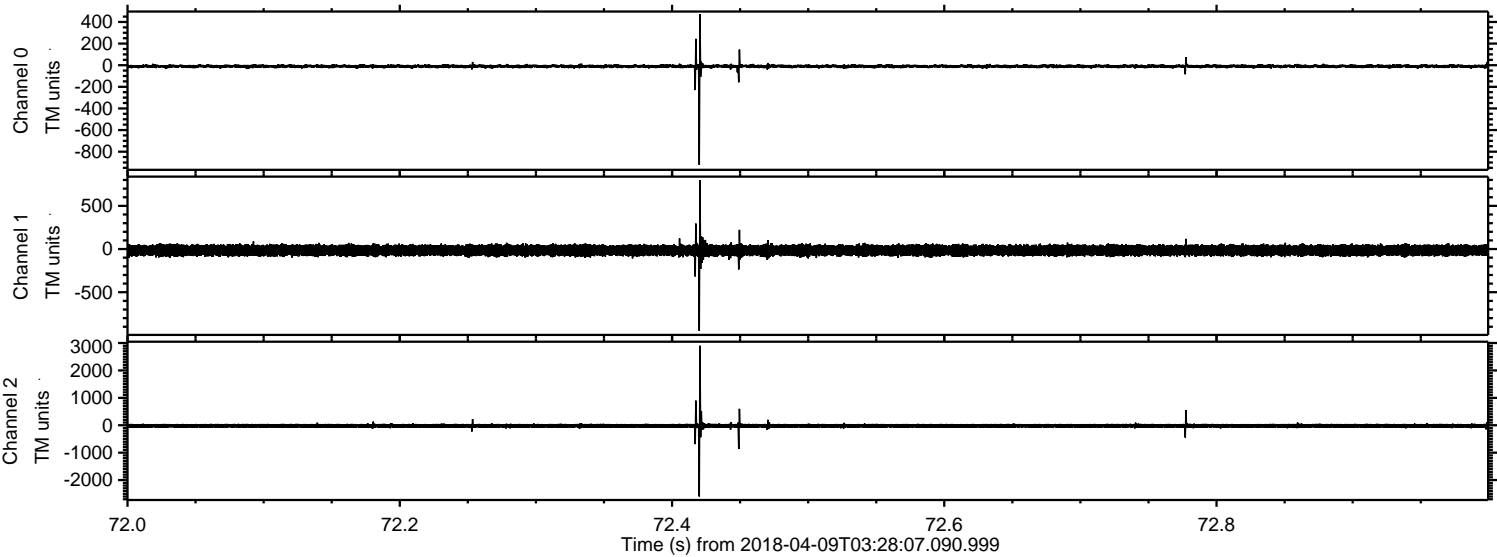

Channel 0  
mn: -922  
mx: 473  
μ: -10.1  
σ: 9.7

Channel 1  
mn: -947  
mx: 799  
μ: -15.4  
σ: 32.6

Channel 2  
mn: -2597  
mx: 2903  
μ: -20.3  
σ: 49.4



Processed Mon Apr 9 05:35:59 2018 by ELM ver.2012-10-06 from 001\_\_elm20180409\_032806\_\_dat00.bin

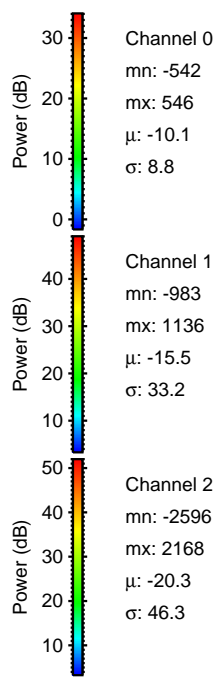
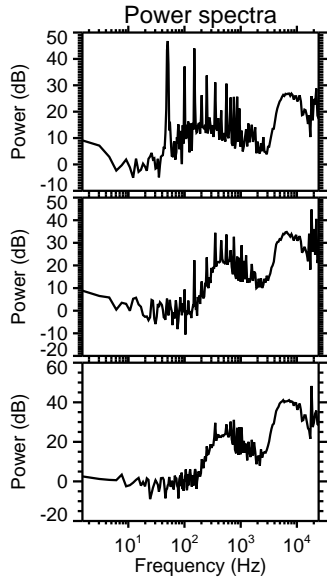
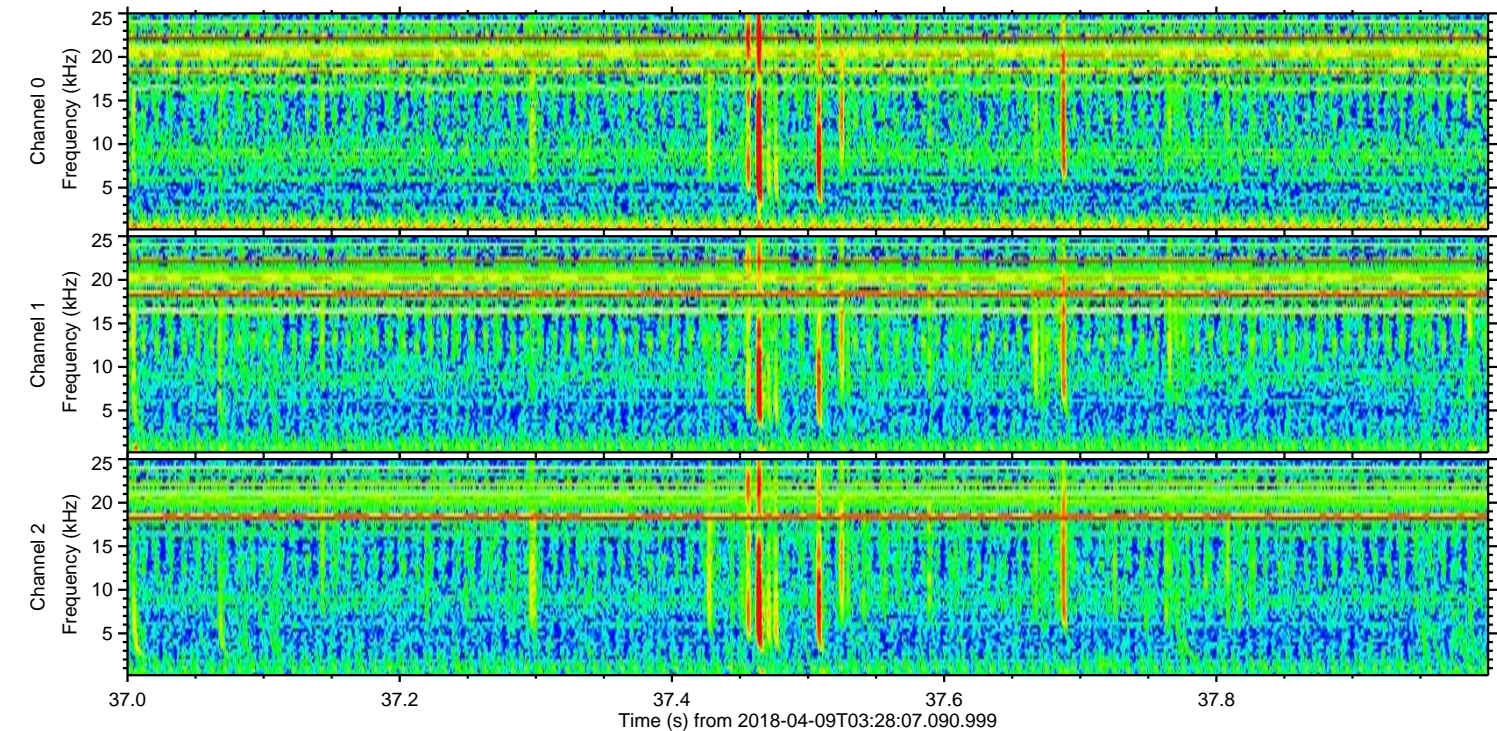
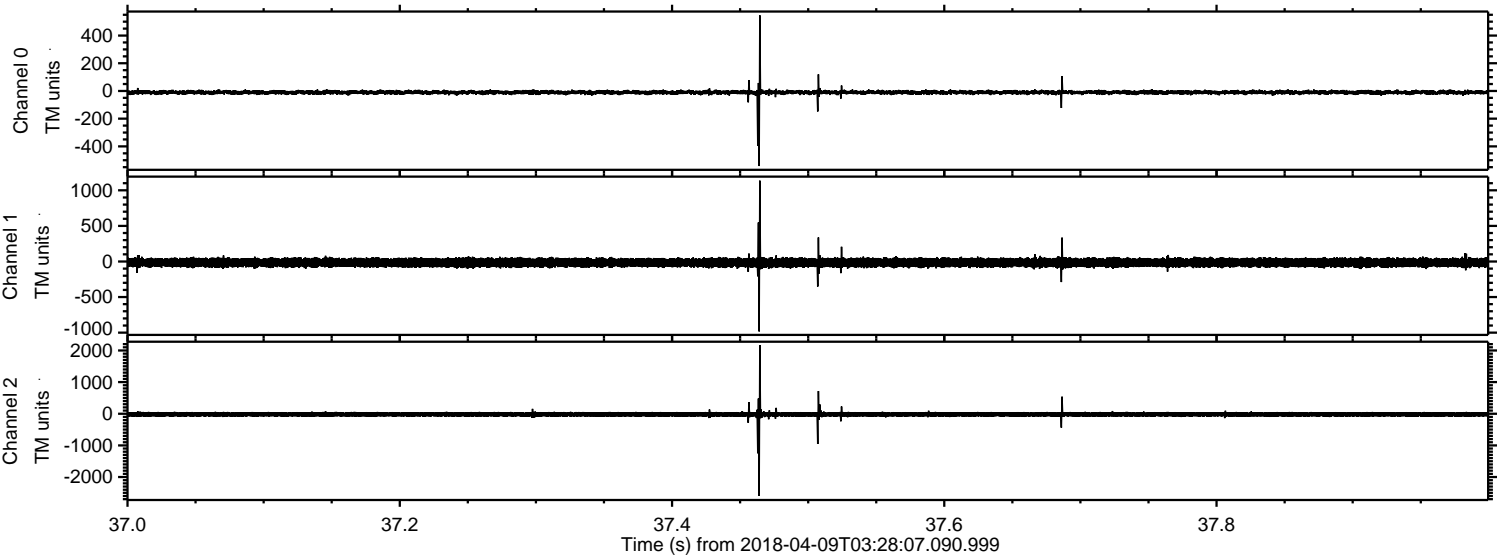



Processed Mon Apr 9 05:36:00 2018 by ELM ver.2012-10-06 from 001\_\_elm20180409\_032806\_\_dat00.bin

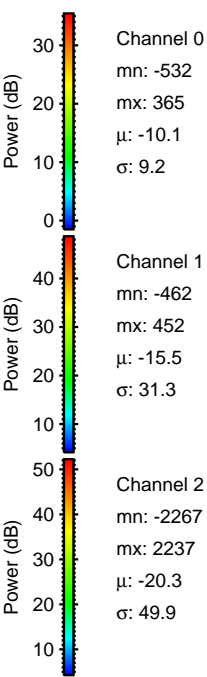
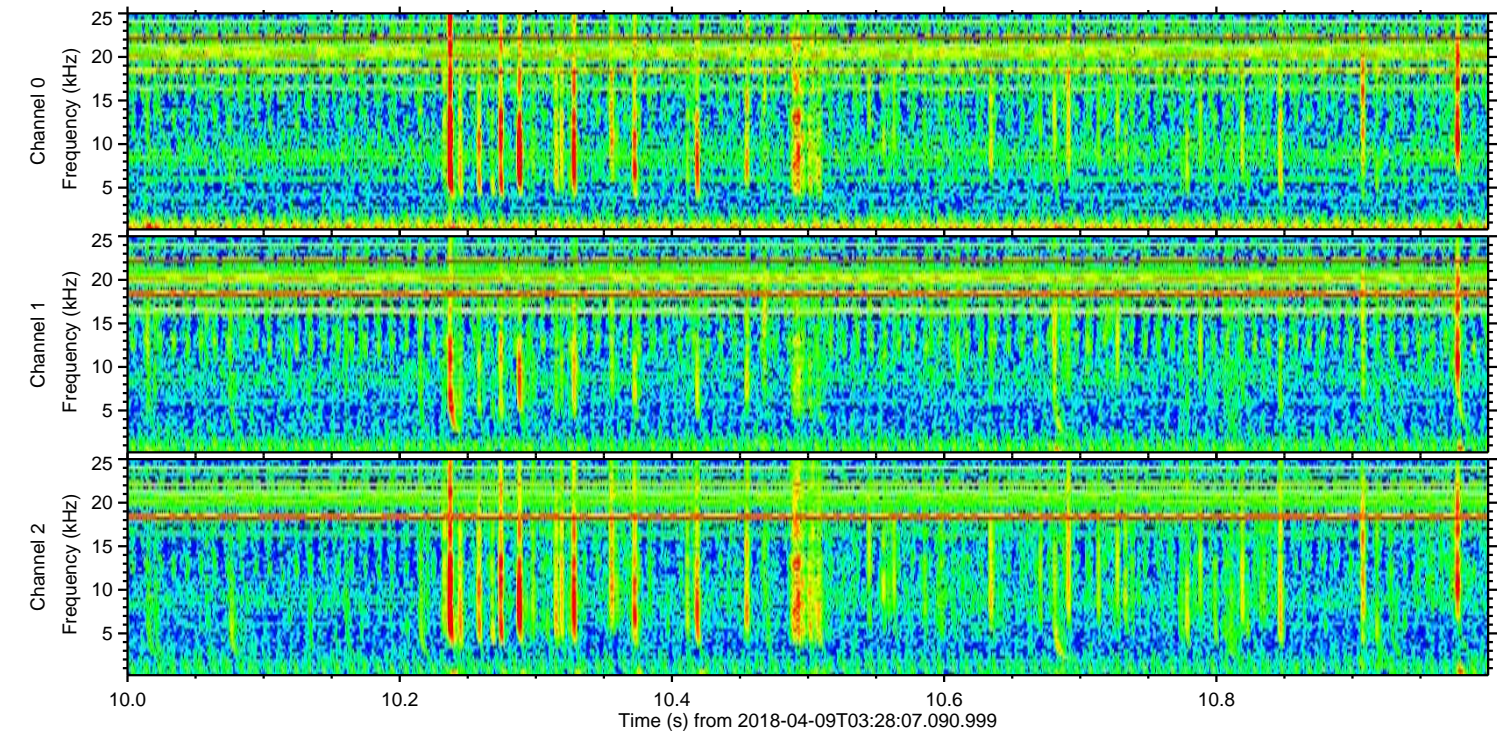
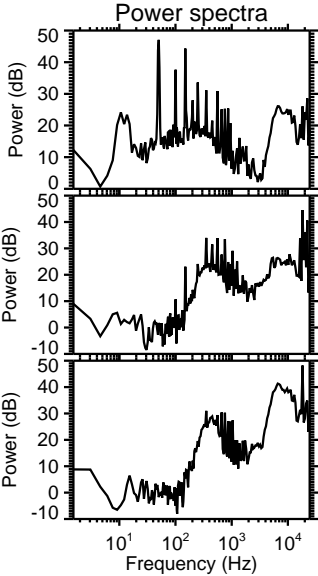
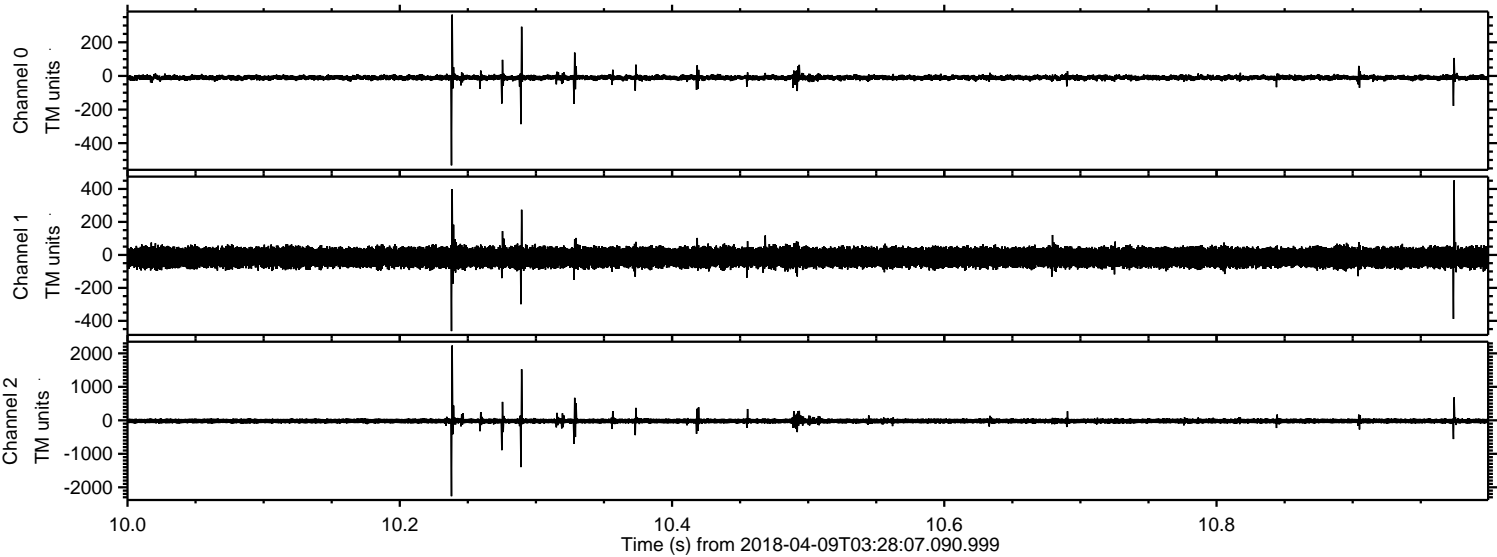



Processed Mon Apr 9 05:36:01 2018 by ELM ver.2012-10-06 from 001\_\_elm20180409\_032806\_\_dat00.bin

