

ELMAVAN 3D WAVEFORMS (Measured data sampled at 50 kHz) 51000 packets of 144 samples from 2018-04-06T17:25:41.171.000.

Processed Fri Apr 6 19:33:34 2018 by ELM ver.2012-10-06 from 001__elm20180406_172540__dat00.bin

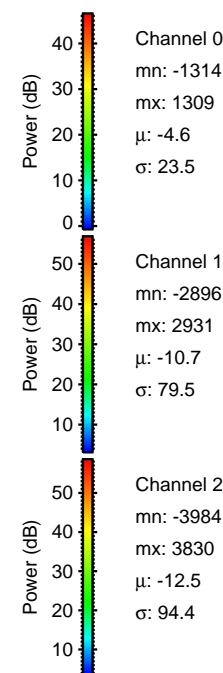

Processed Fri Apr 6 19:33:40 2018 by ELM ver.2012-10-06 from 001__elm20180406_172540__dat00.bin

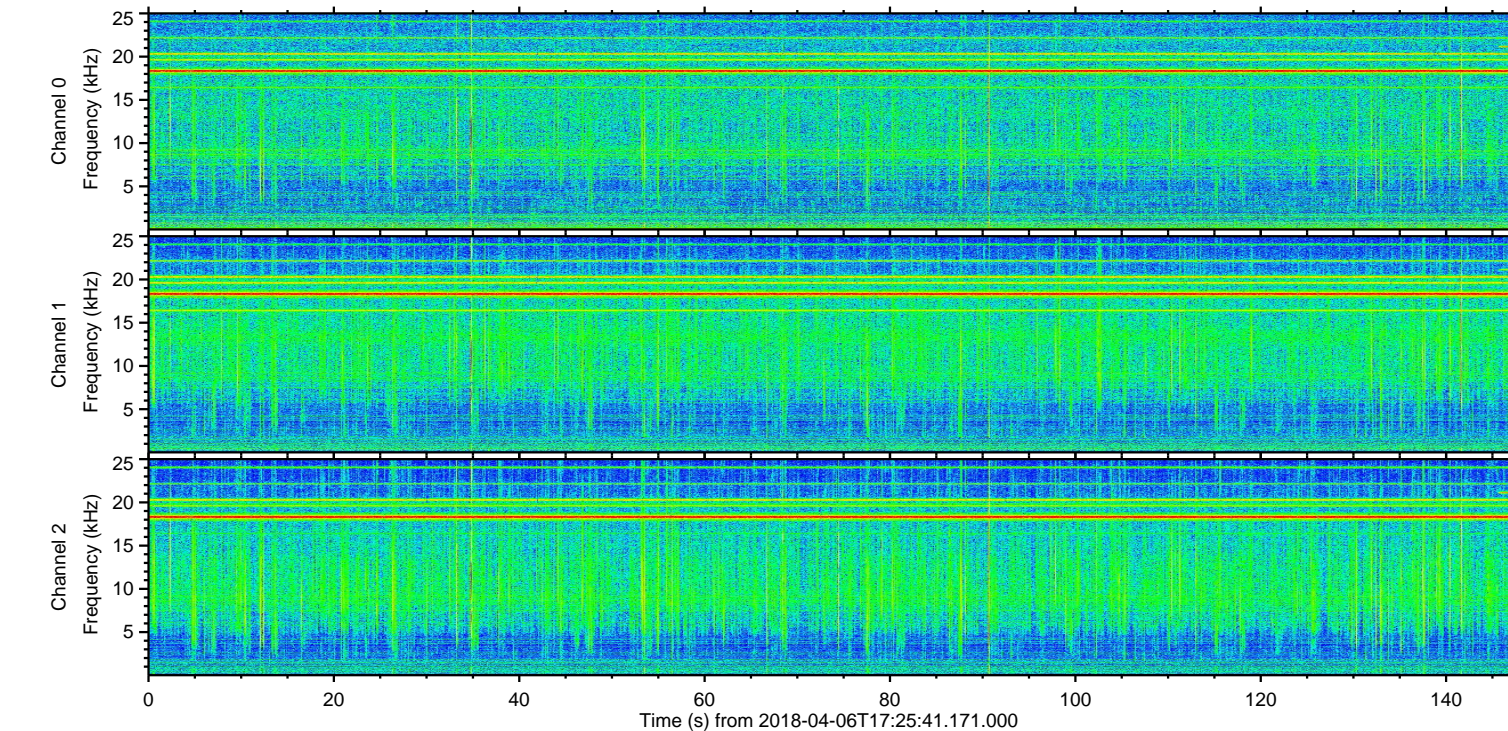
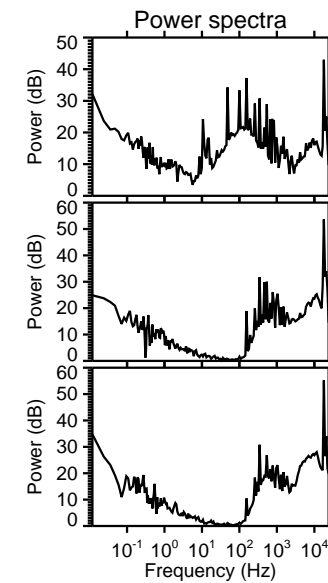
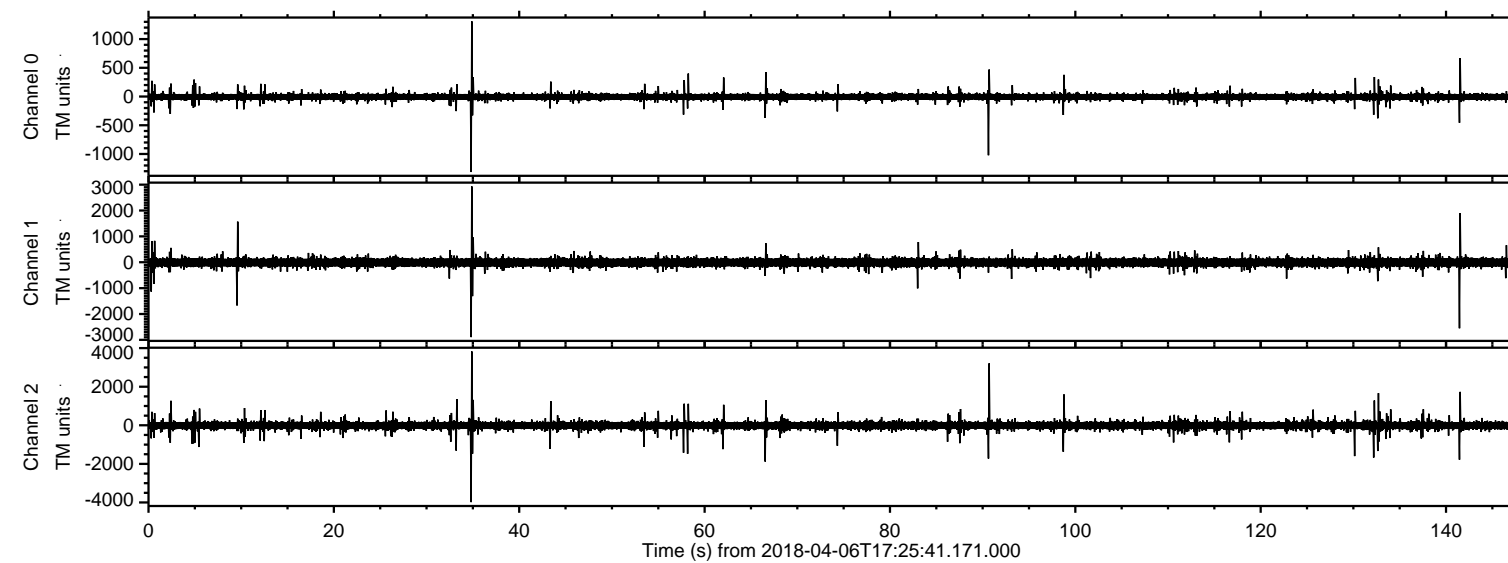
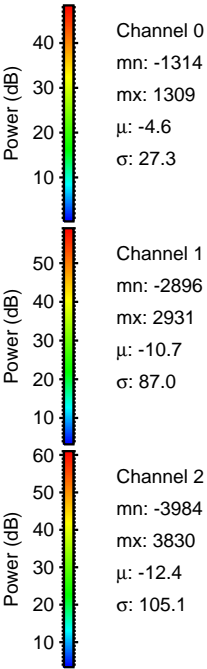
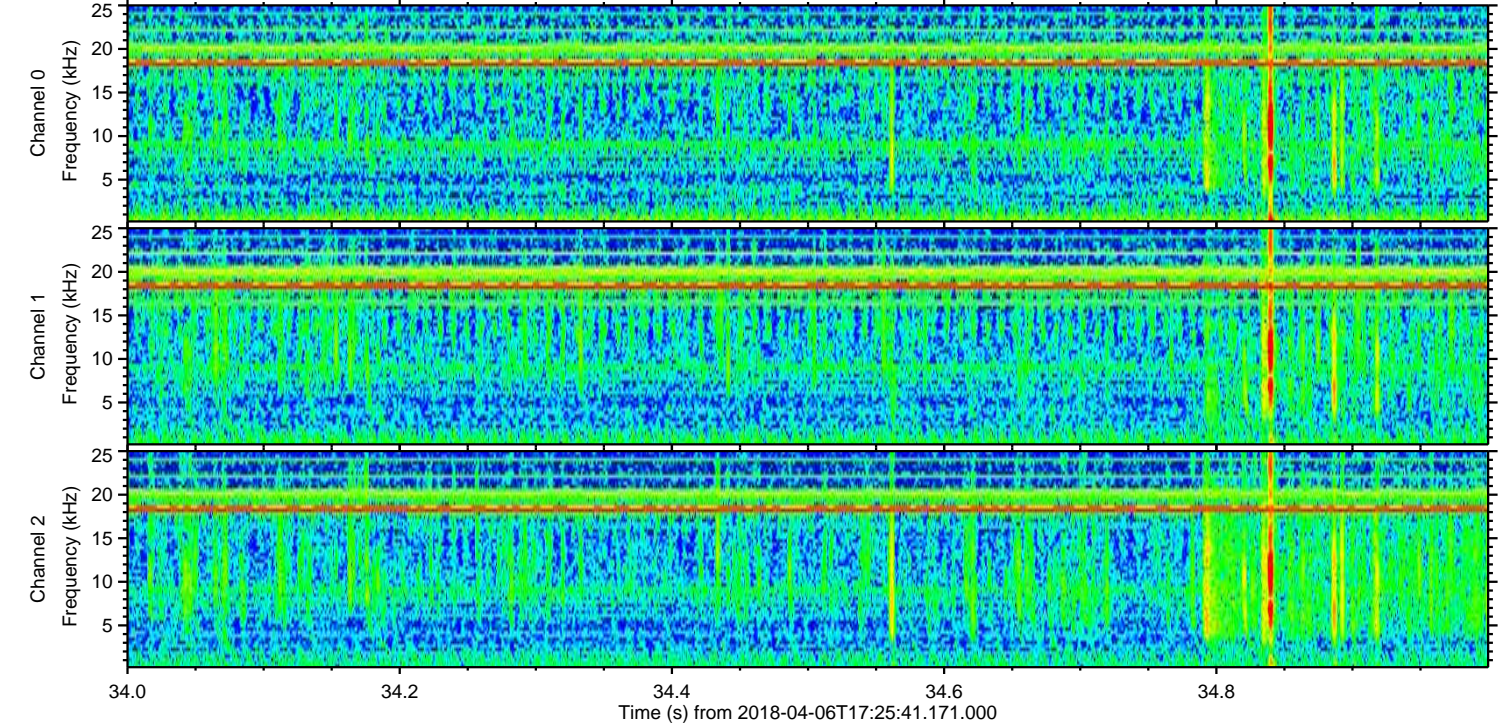
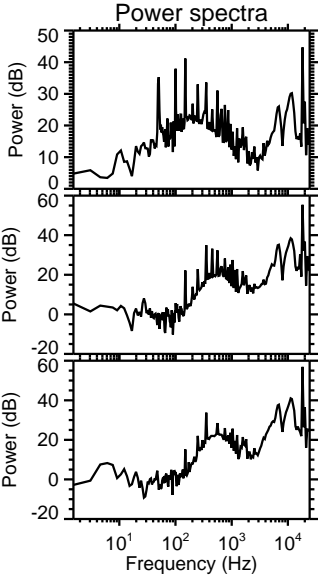
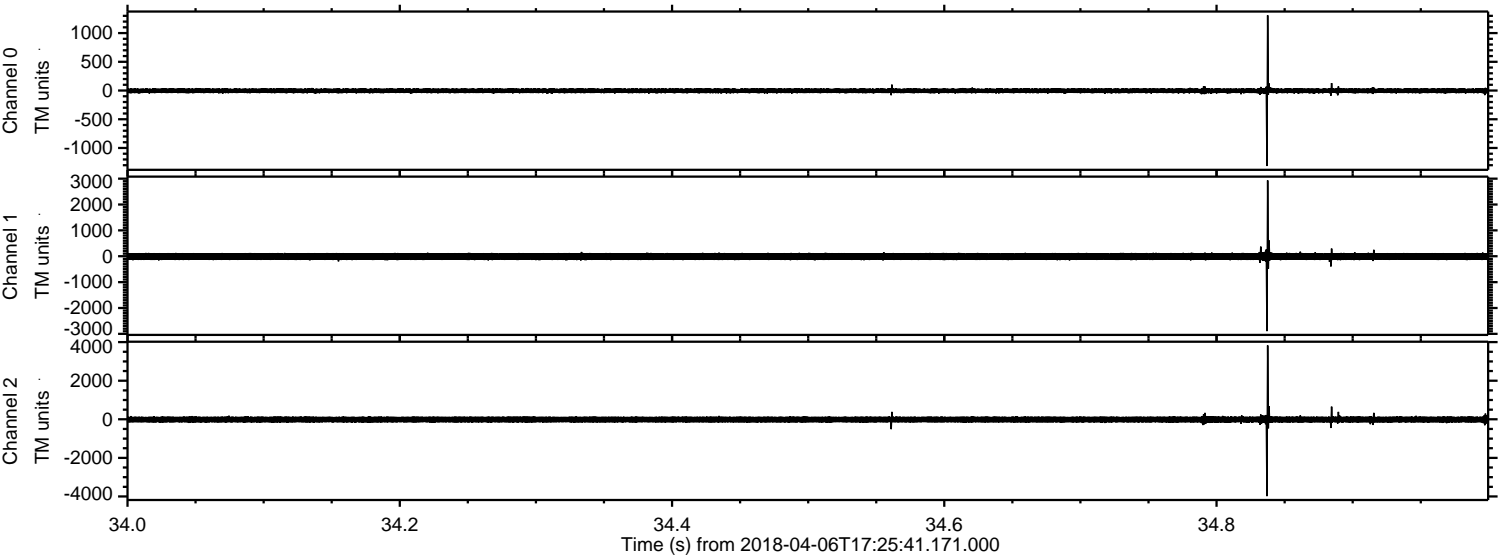

Processed Fri Apr 6 19:33:41 2018 by ELM ver.2012-10-06 from 001__elm20180406_172540__dat00.bin

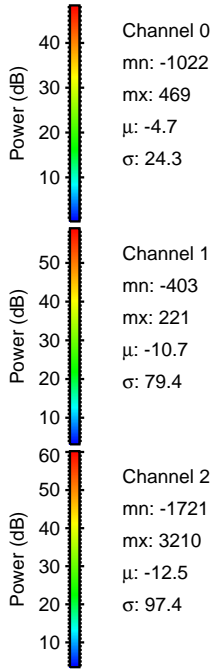
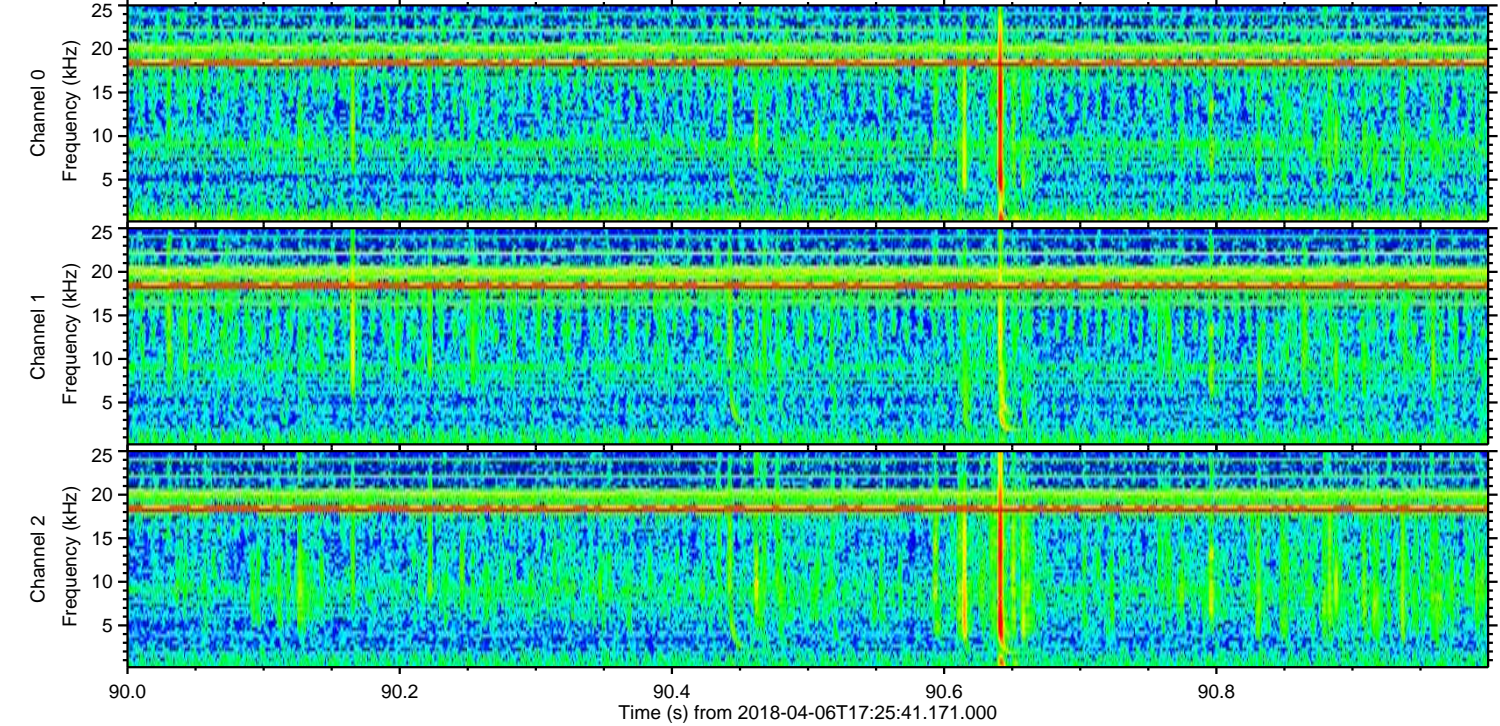
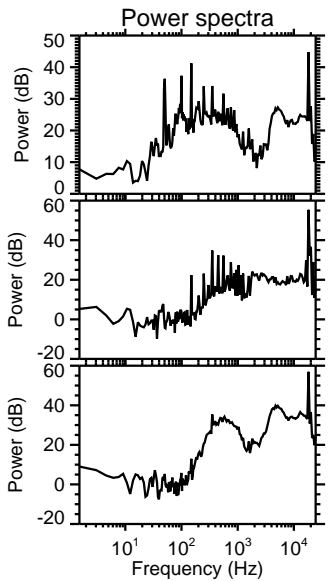
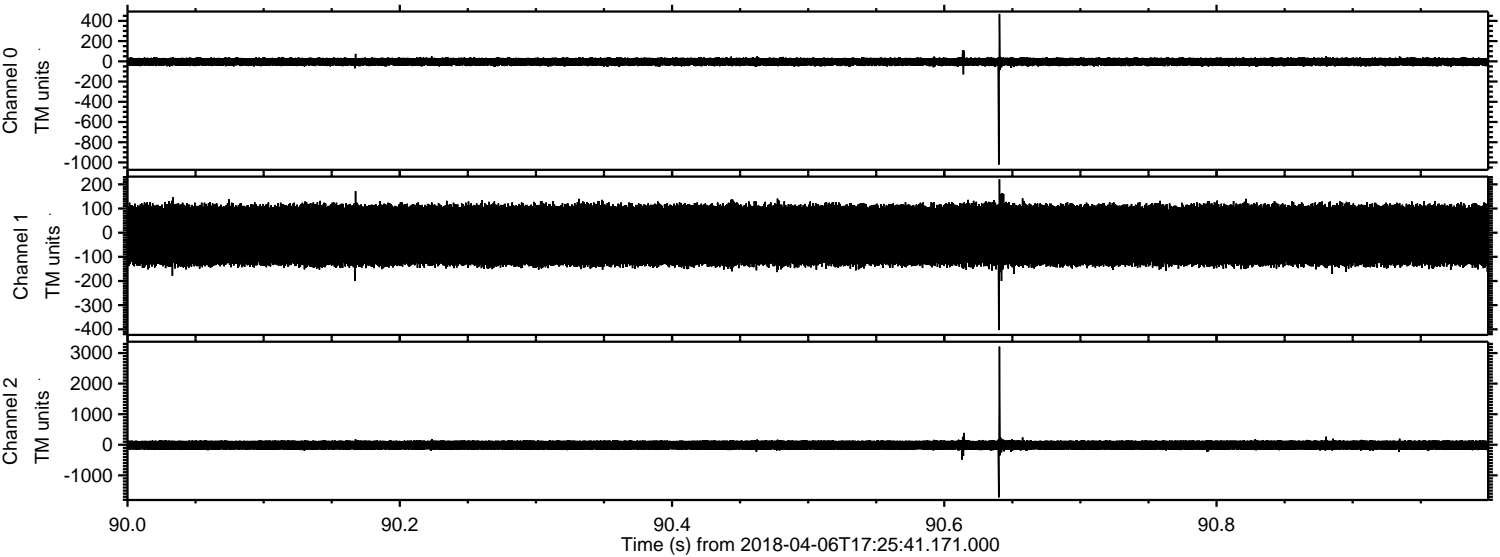

ELMAVAN 3D WAVEFORMS (Measured data sampled at 50 kHz) 51000 packets of 144 samples from 2018-04-06T17:25:41.171.000. Part 142/147

Processed Fri Apr 6 19:33:42 2018 by ELM ver.2012-10-06 from 001__elm20180406_172540__dat00.bin

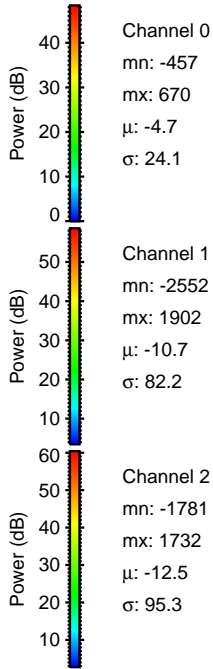
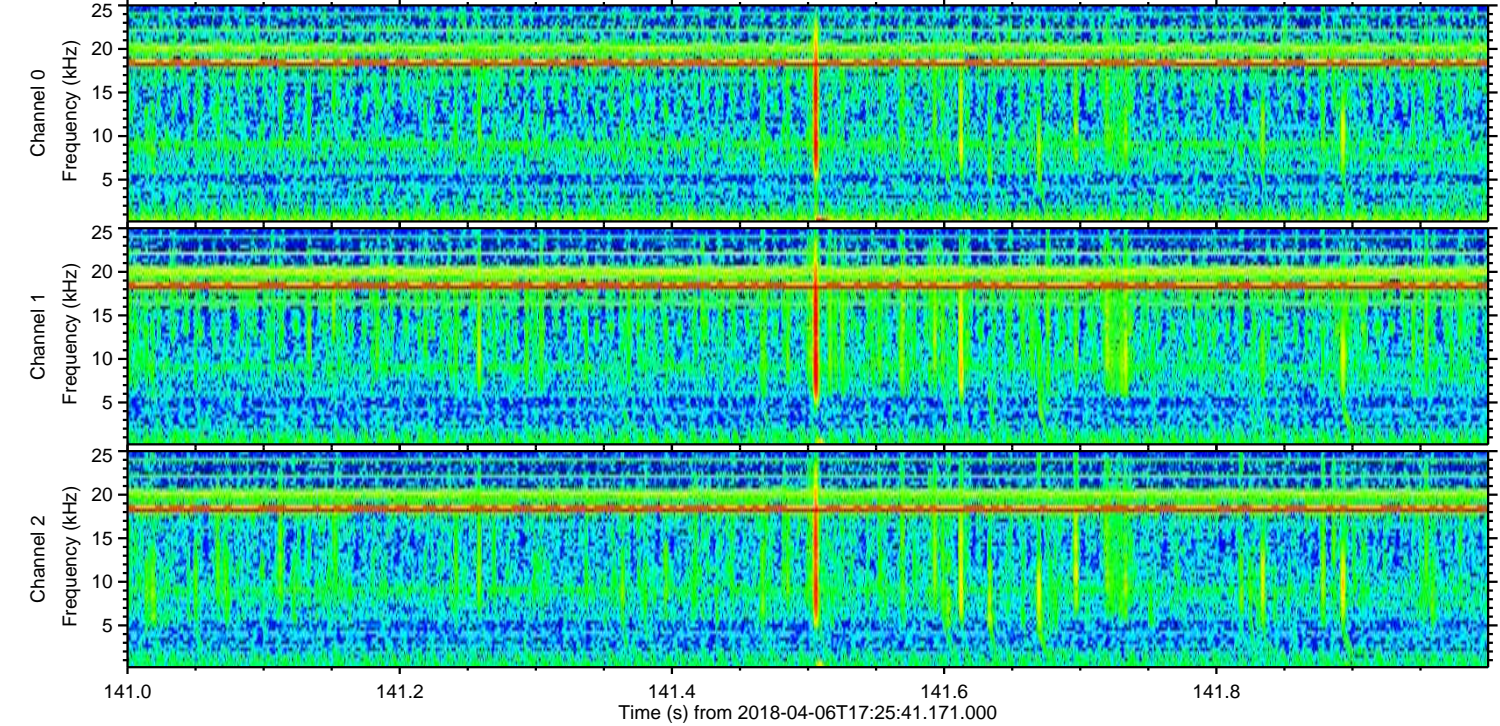
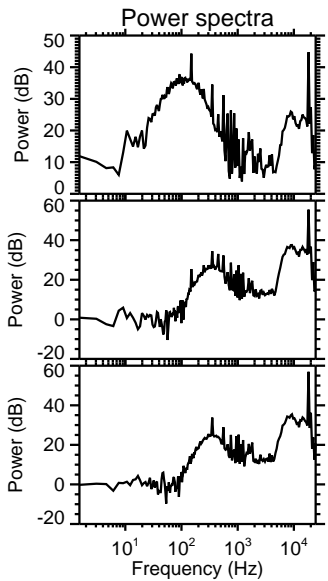
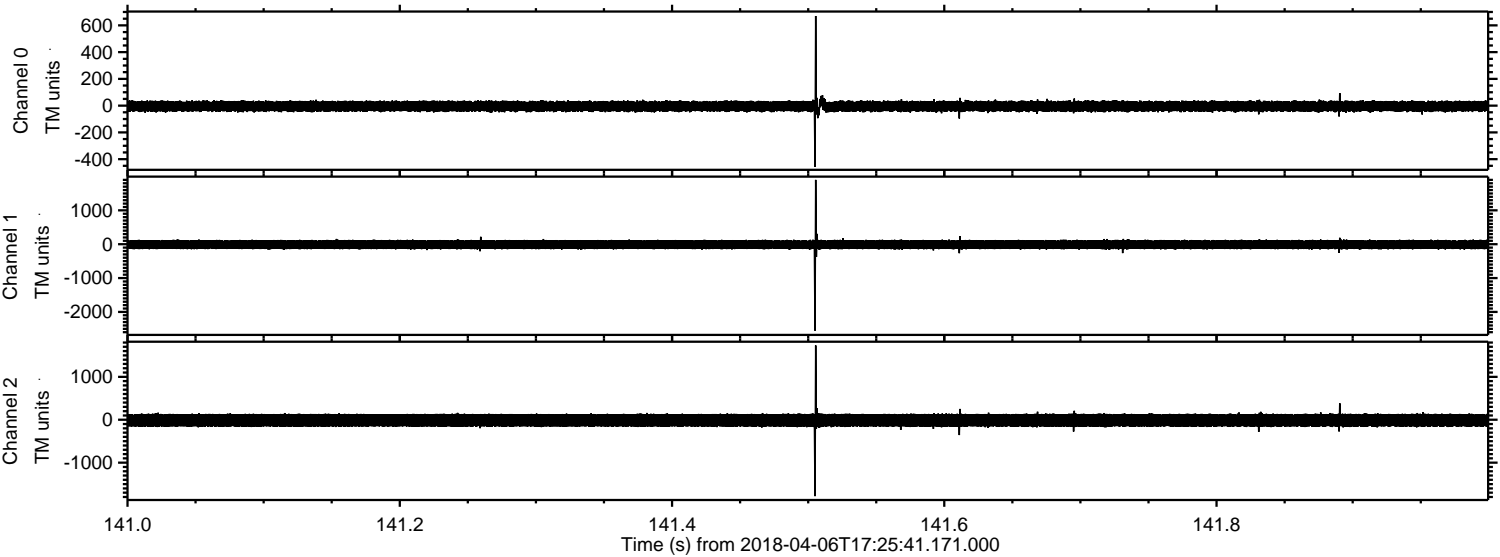

Processed Fri Apr 6 19:33:42 2018 by ELM ver.2012-10-06 from 001__elm20180406_172540__dat00.bin

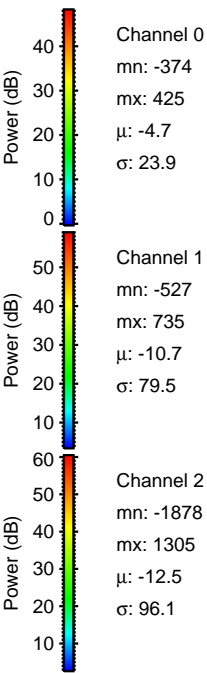
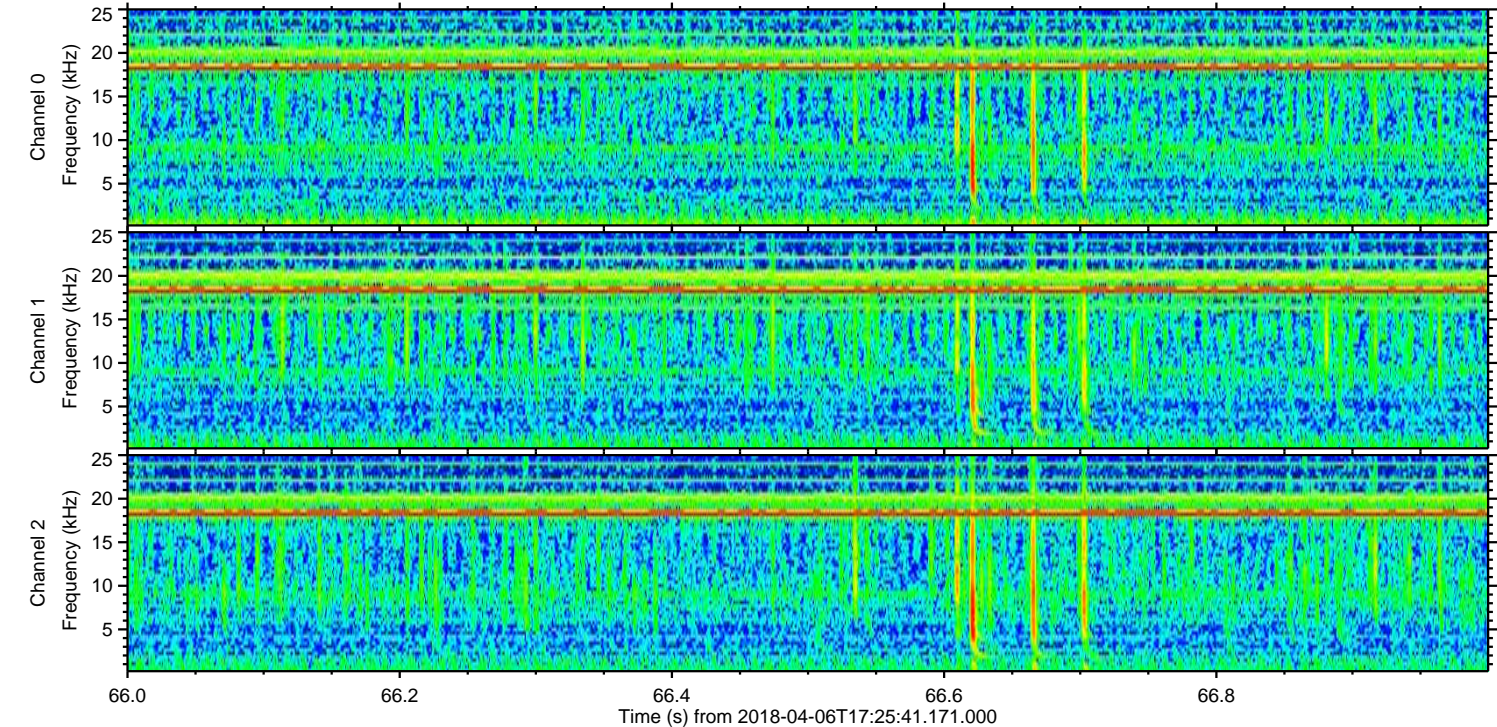
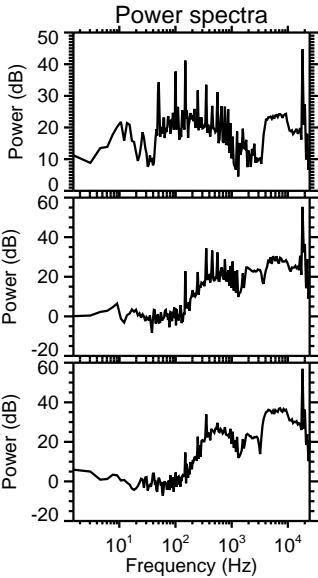
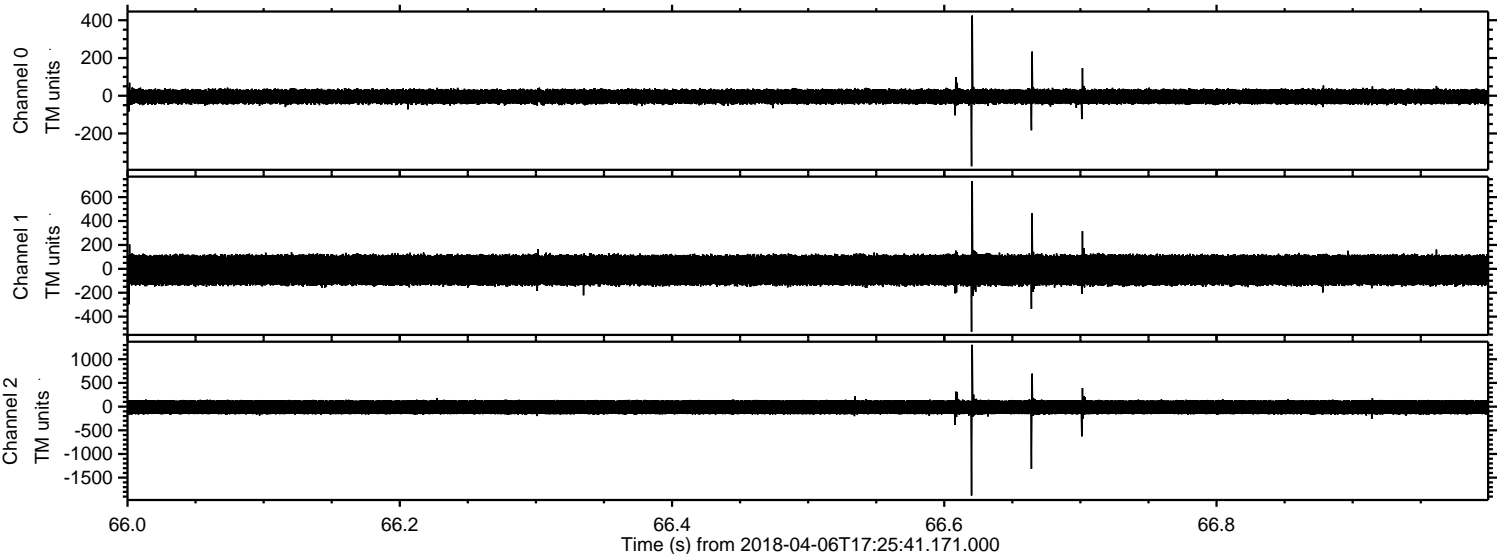

ELMAVAN 3D WAVEFORMS (Measured data sampled at 50 kHz) 51000 packets of 144 samples from 2018-04-06T17:25:41.171.000. Part 133/147

Processed Fri Apr 6 19:33:43 2018 by ELM ver.2012-10-06 from 001__elm20180406_172540__dat00.bin

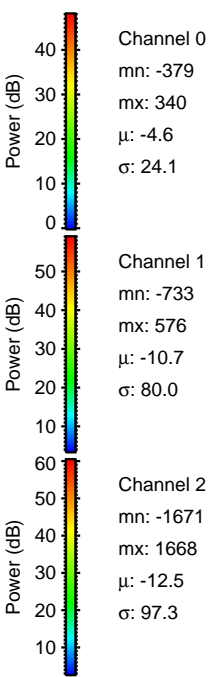
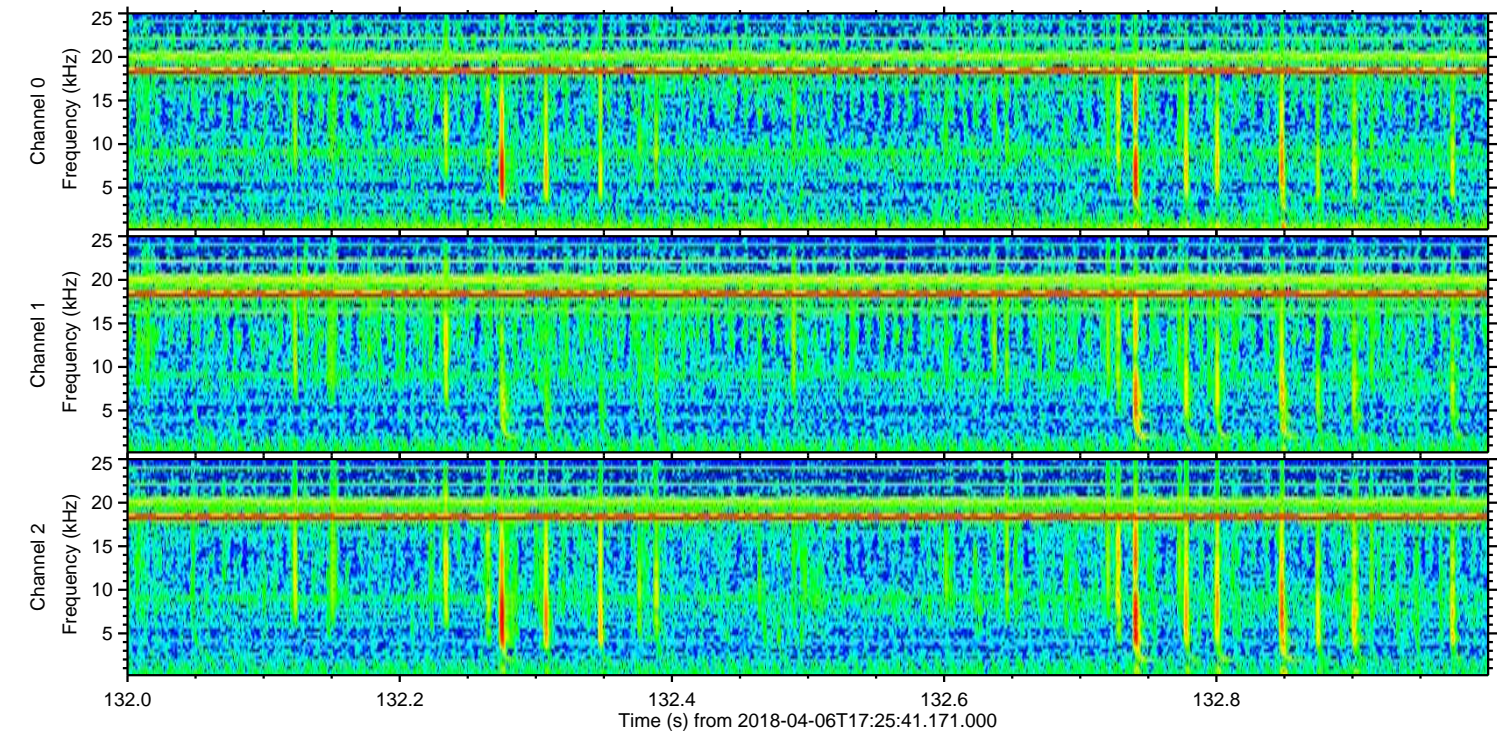
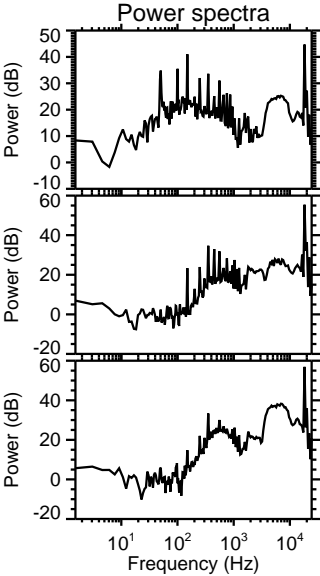
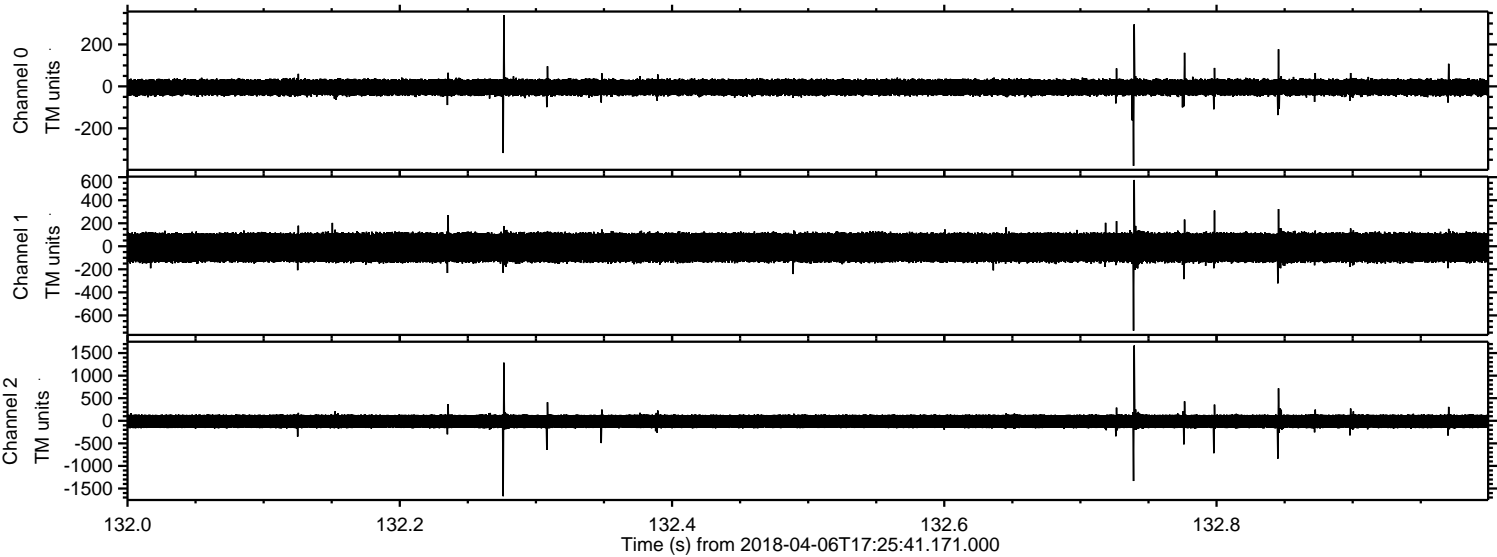

Processed Fri Apr 6 19:33:43 2018 by ELM ver.2012-10-06 from 001__elm20180406_172540__dat00.bin

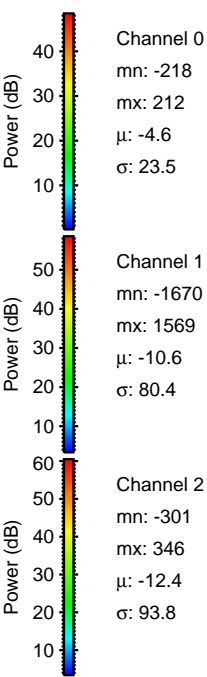
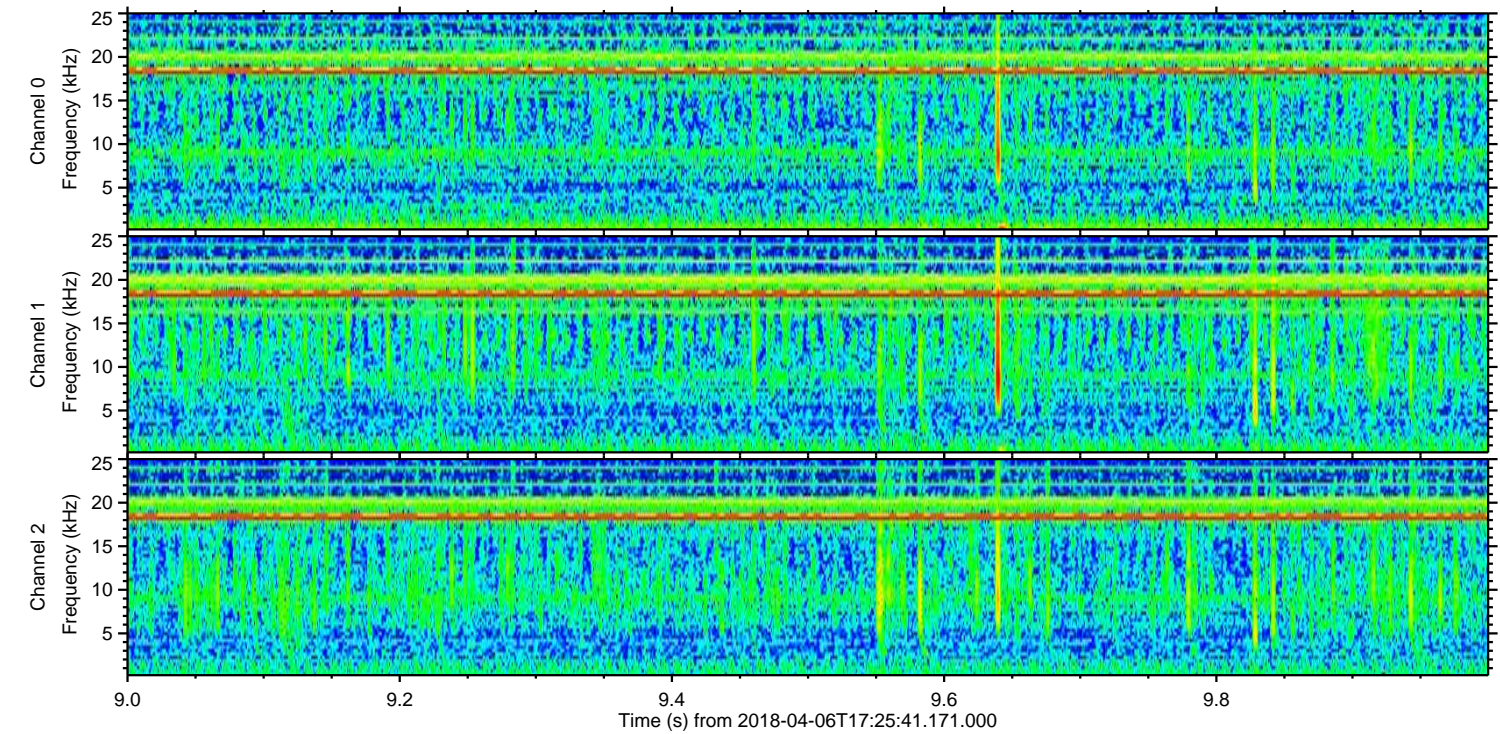
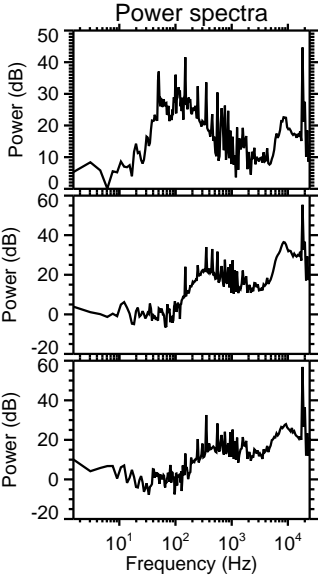
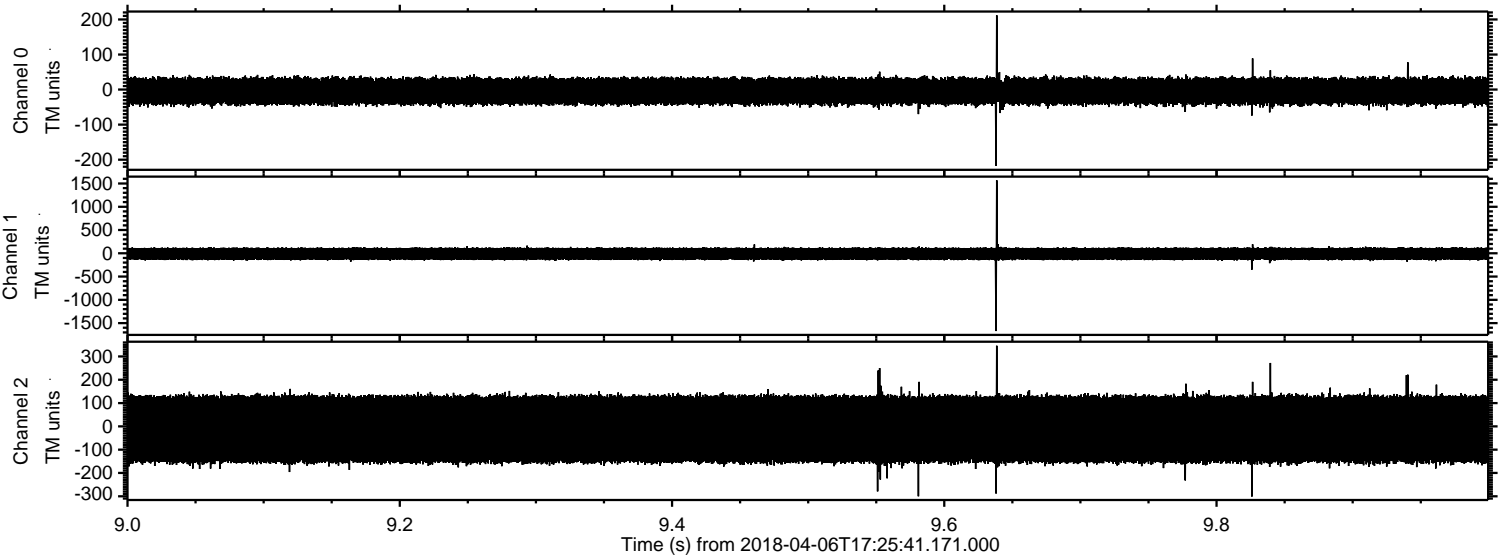

Processed Fri Apr 6 19:33:44 2018 by ELM ver.2012-10-06 from 001__elm20180406_172540__dat00.bin

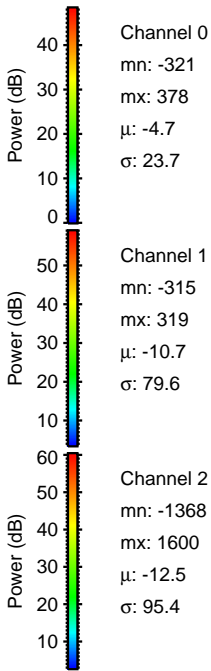
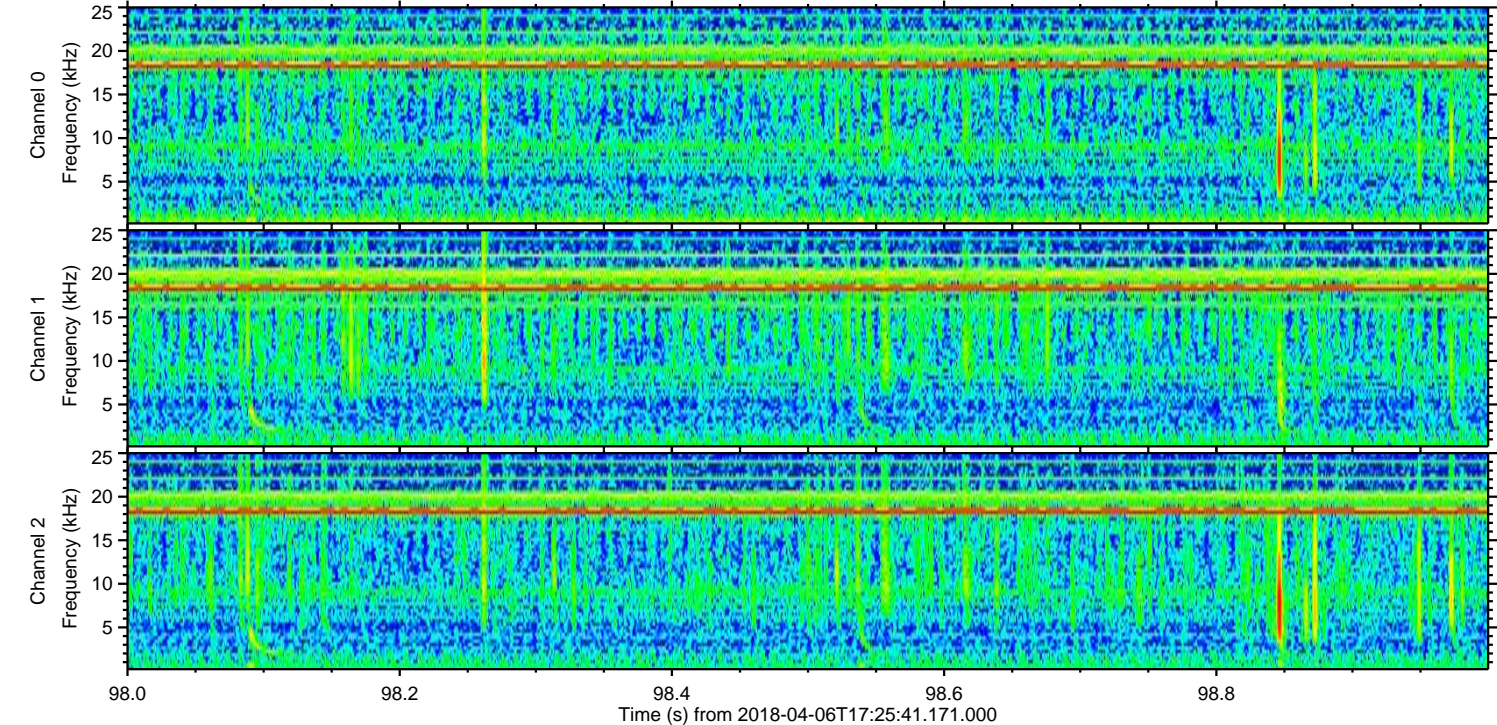
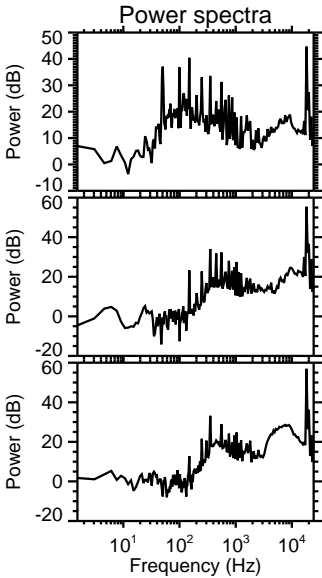
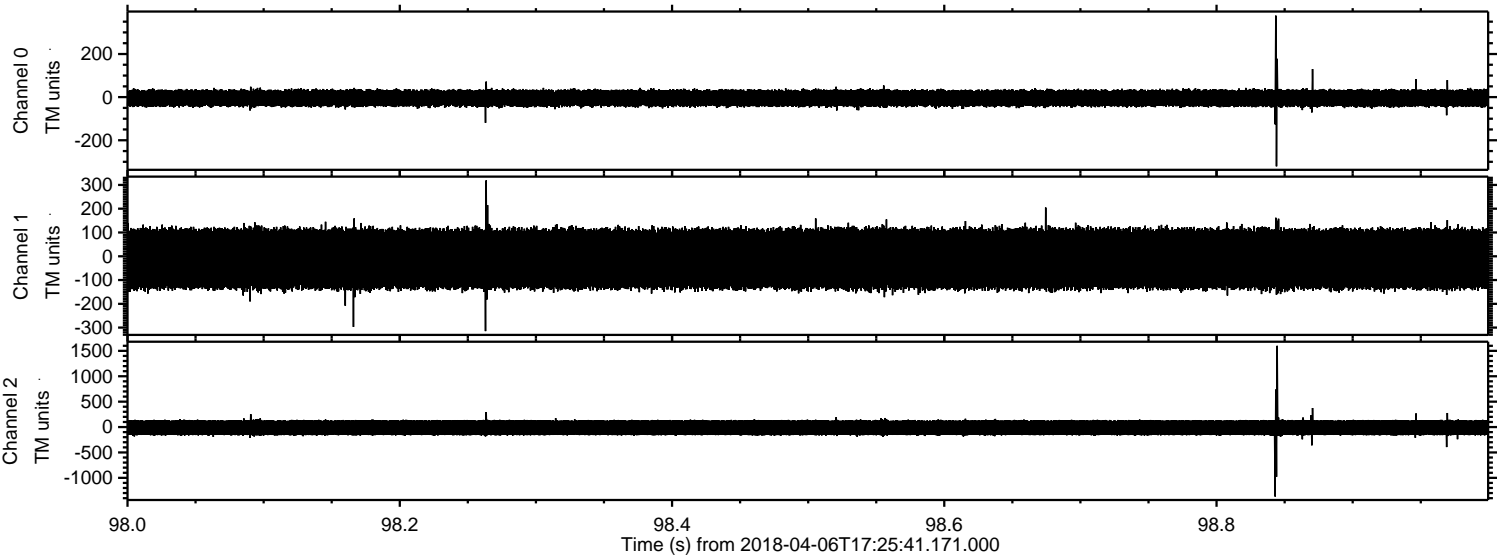

ELMAVAN 3D WAVEFORMS (Measured data sampled at 50 kHz) 51000 packets of 144 samples from 2018-04-06T17:25:41.171.000. Part 131/147

Processed Fri Apr 6 19:33:45 2018 by ELM ver.2012-10-06 from 001__elm20180406_172540__dat00.bin

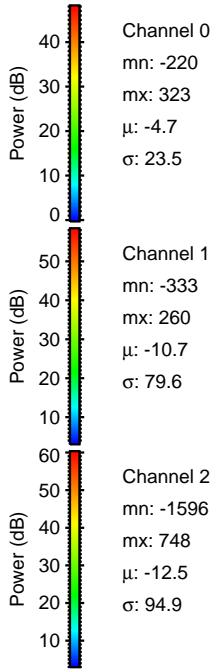
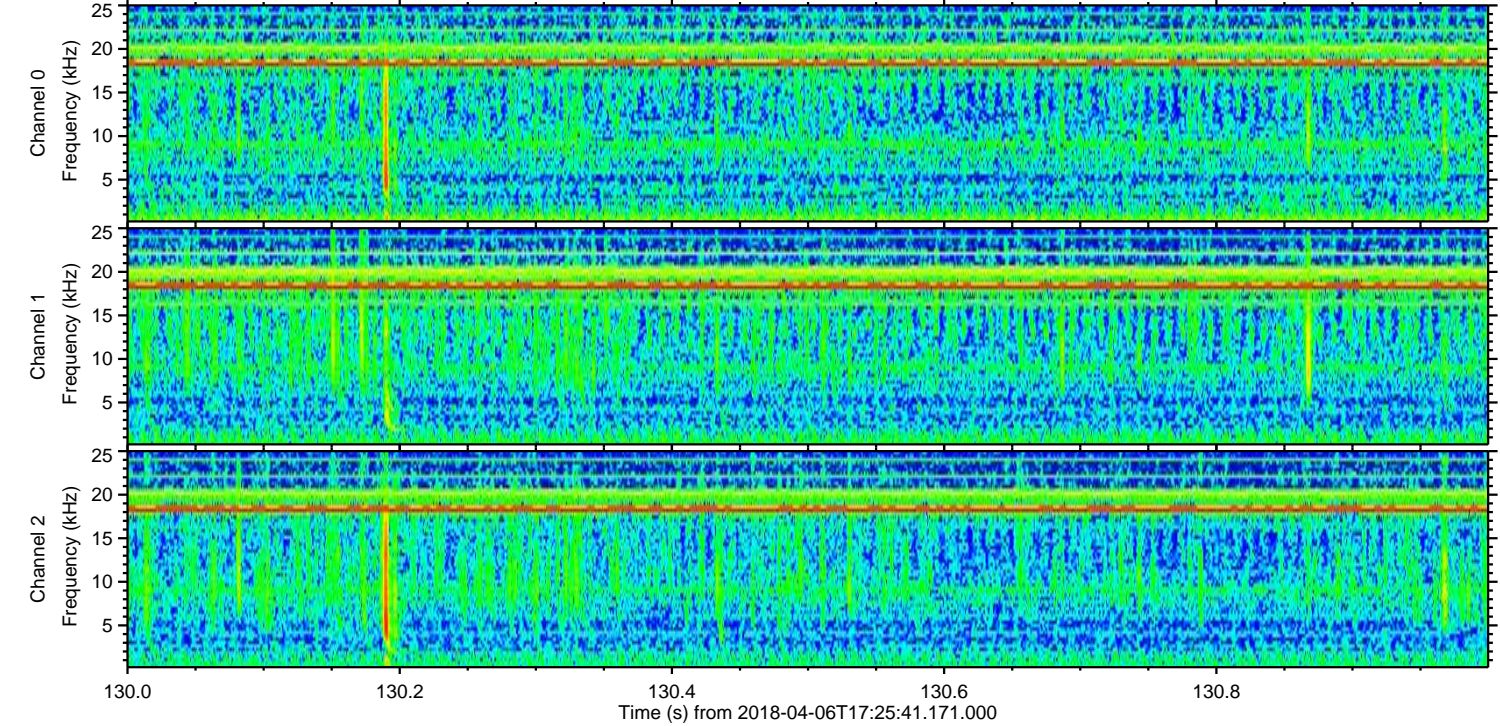
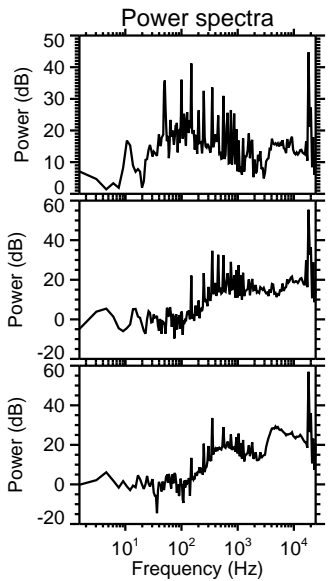
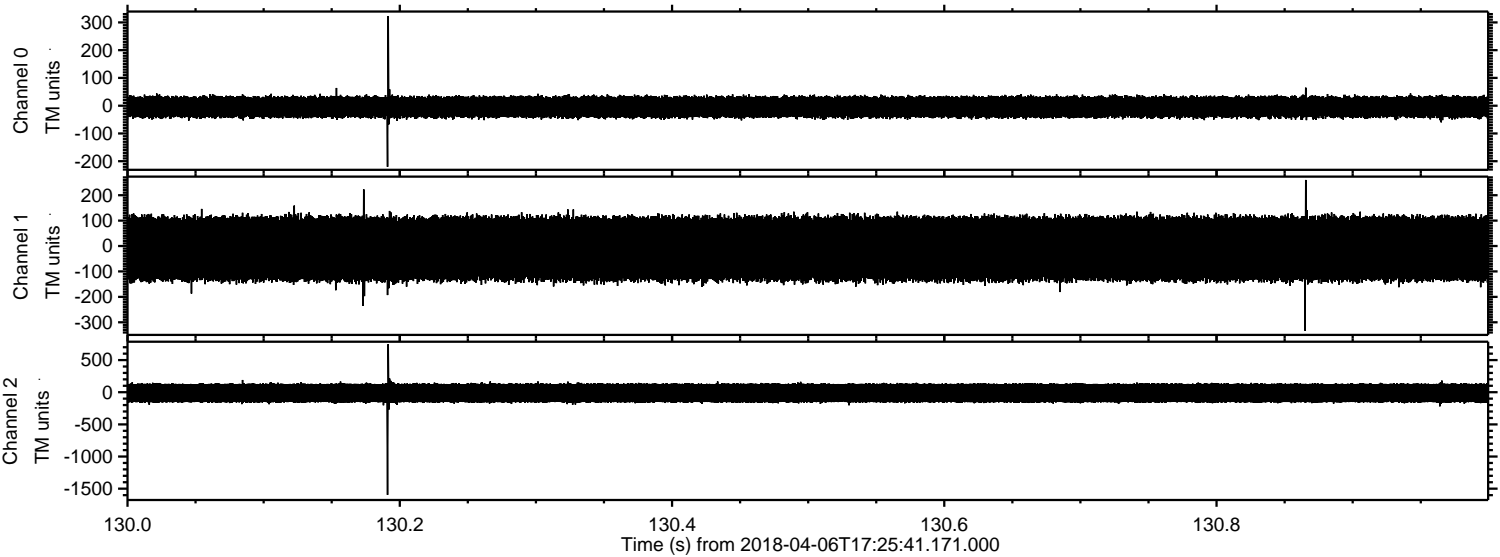

Channel 0
mn: -220
mx: 323
 μ : -4.7
 σ : 23.5

Channel 1
mn: -333
mx: 260
 μ : -10.7
 σ : 79.6

Channel 2
mn: -1596
mx: 748
 μ : -12.5
 σ : 94.9

Processed Fri Apr 6 19:33:45 2018 by ELM ver.2012-10-06 from 001__elm20180406_172540__dat00.bin

