

ELMAVAN 3D WAVEFORMS (Measured data sampled at 50 kHz) 51000 packets of 144 samples from 2018-04-04T05:08:12.623.000.

Processed Wed Apr 4 07:16:18 2018 by ELM ver.2012-10-06 from 001__elm20180404_050811__dat00.bin

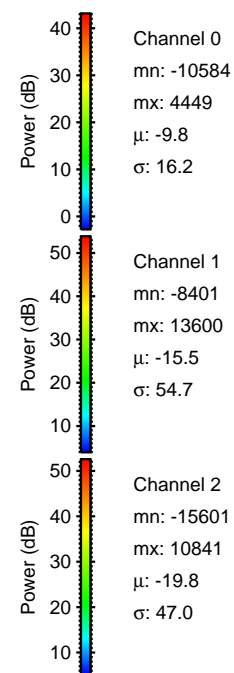

Processed Wed Apr 4 07:16:26 2018 by ELM ver.2012-10-06 from 001__elm20180404_050811__dat00.bin

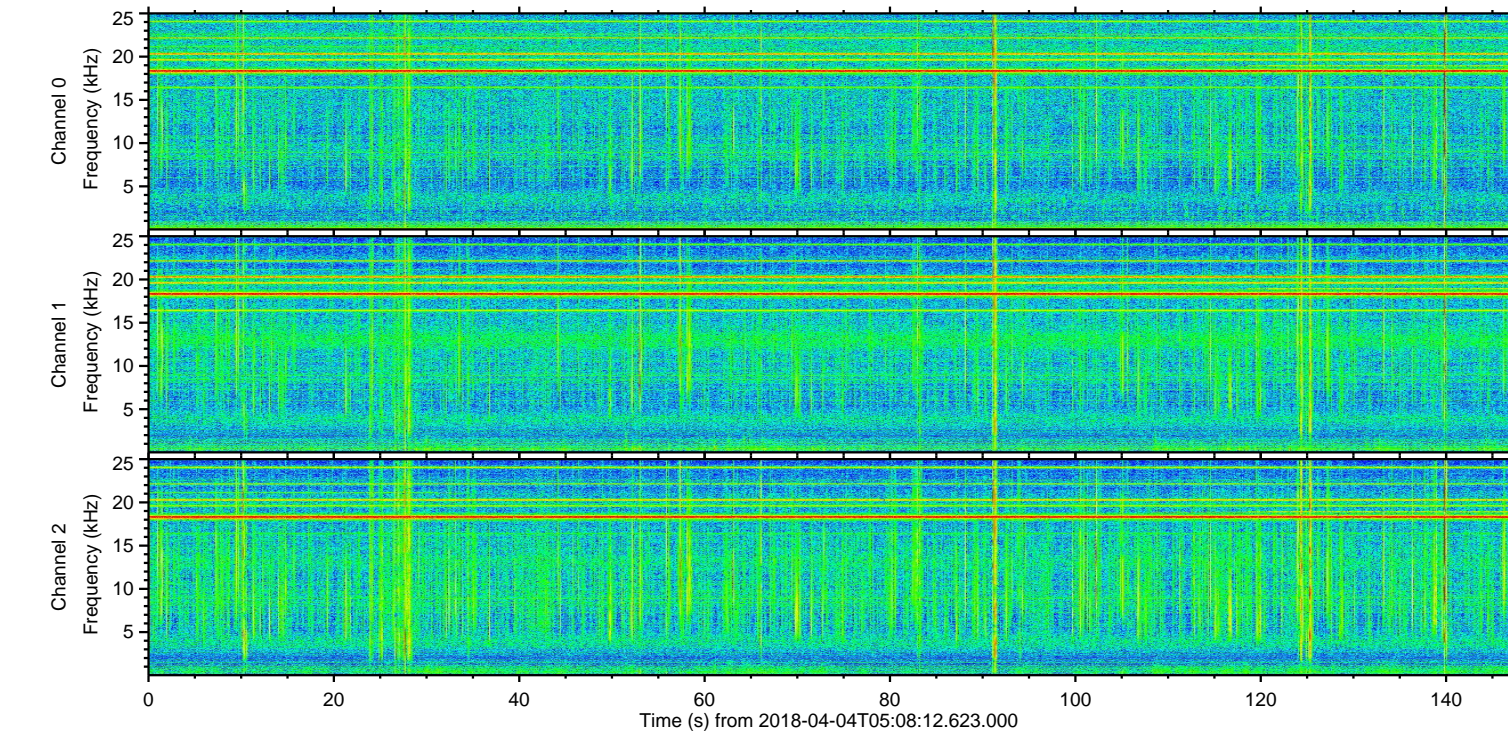
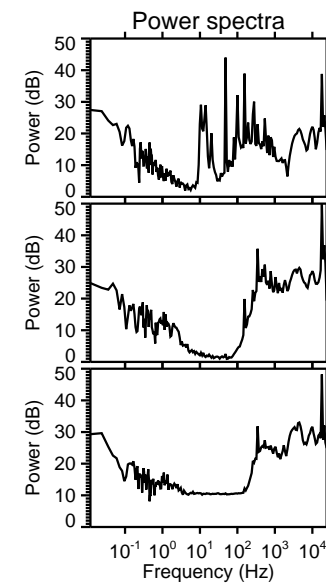
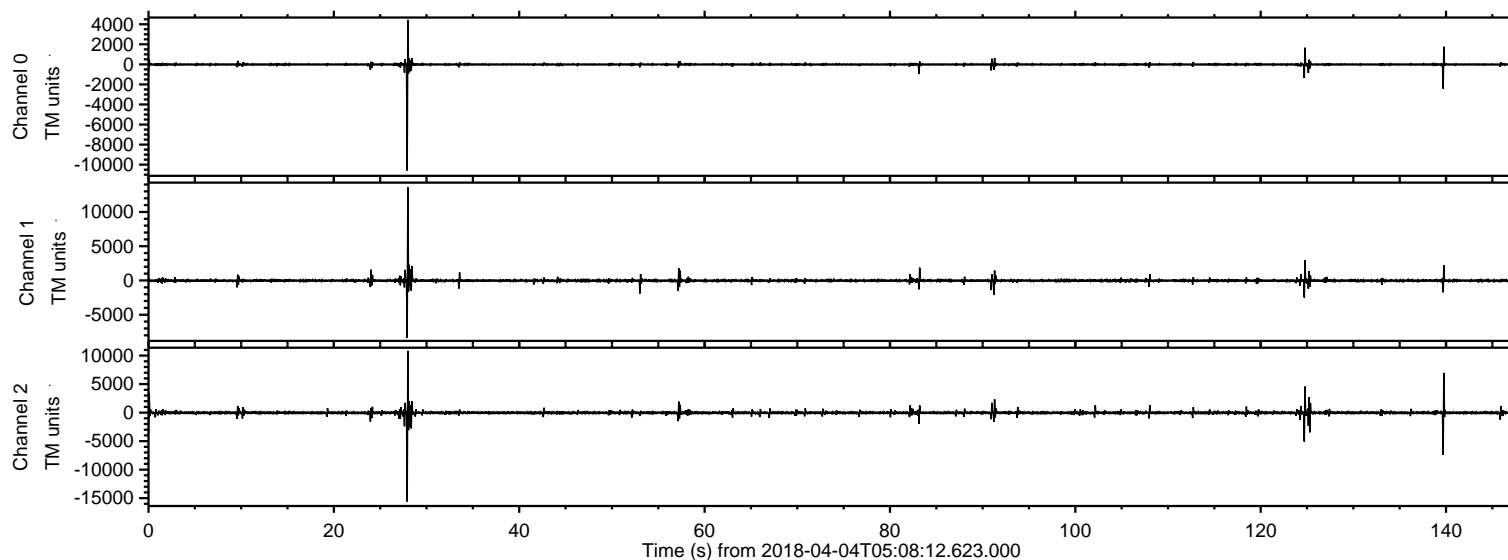
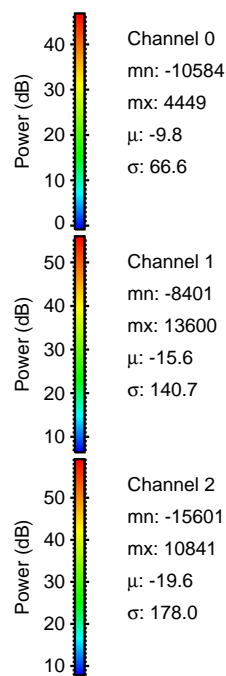
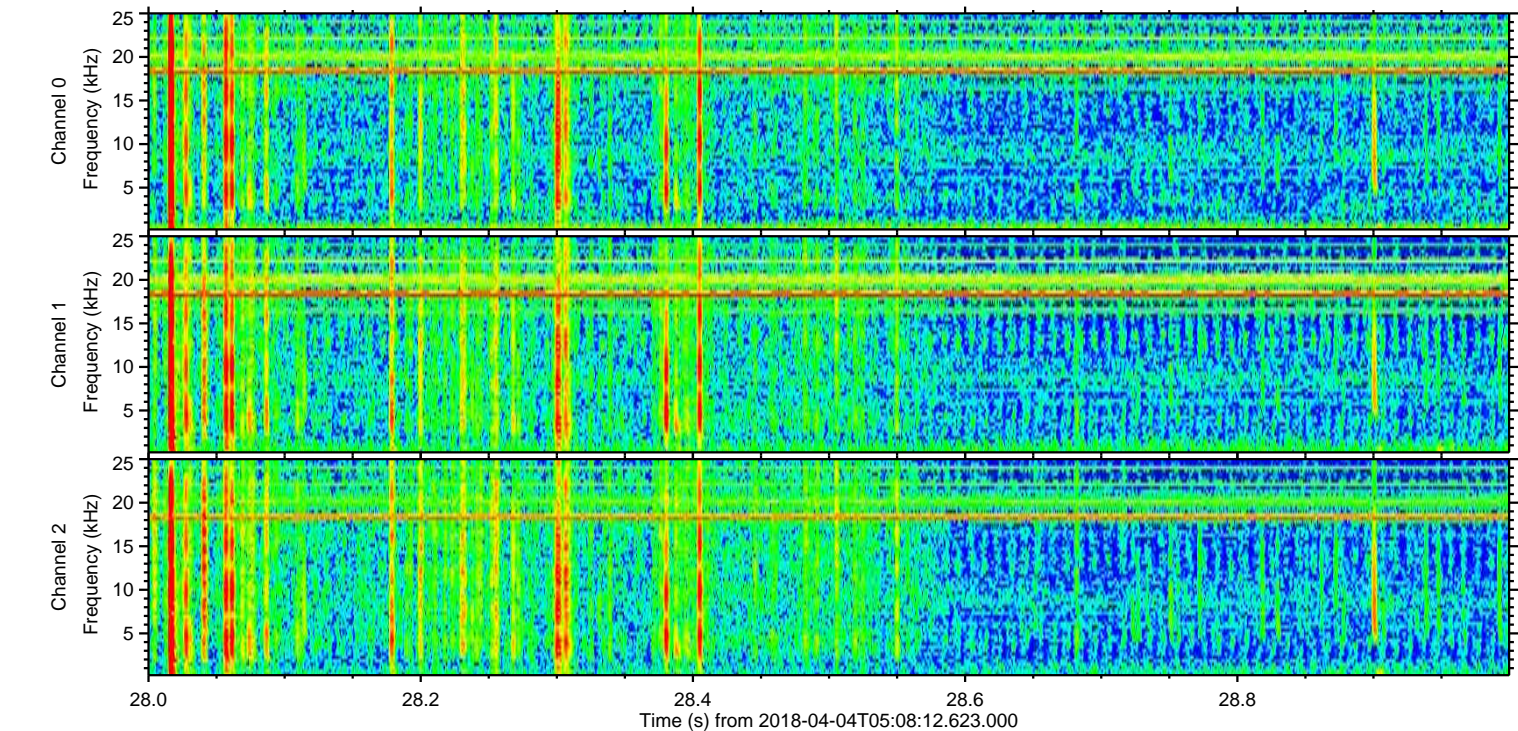
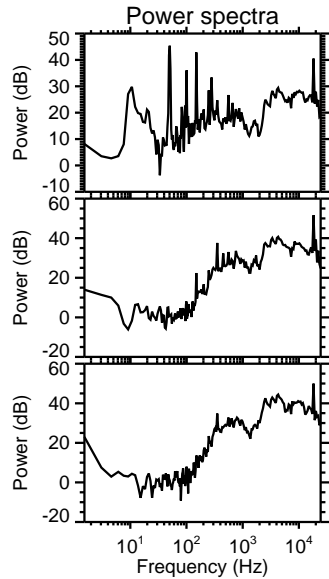
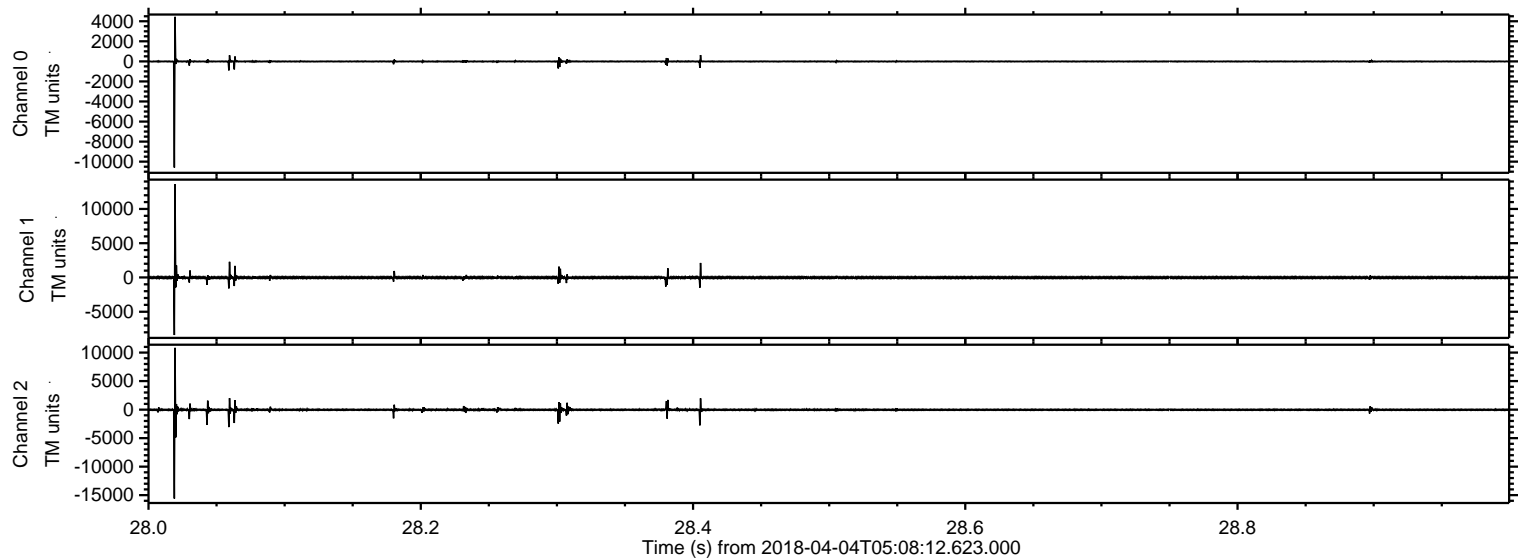

ELMAVAN 3D WAVEFORMS (Measured data sampled at 50 kHz) 51000 packets of 144 samples from 2018-04-04T05:08:12.623.000. Part 140/147

Processed Wed Apr 4 07:16:27 2018 by ELM ver.2012-10-06 from 001__elm20180404_050811__dat00.bin

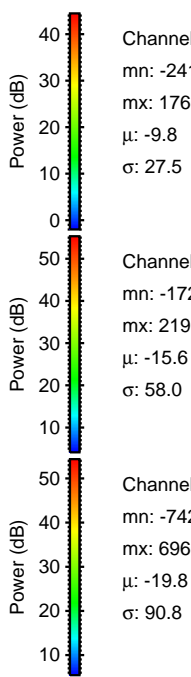
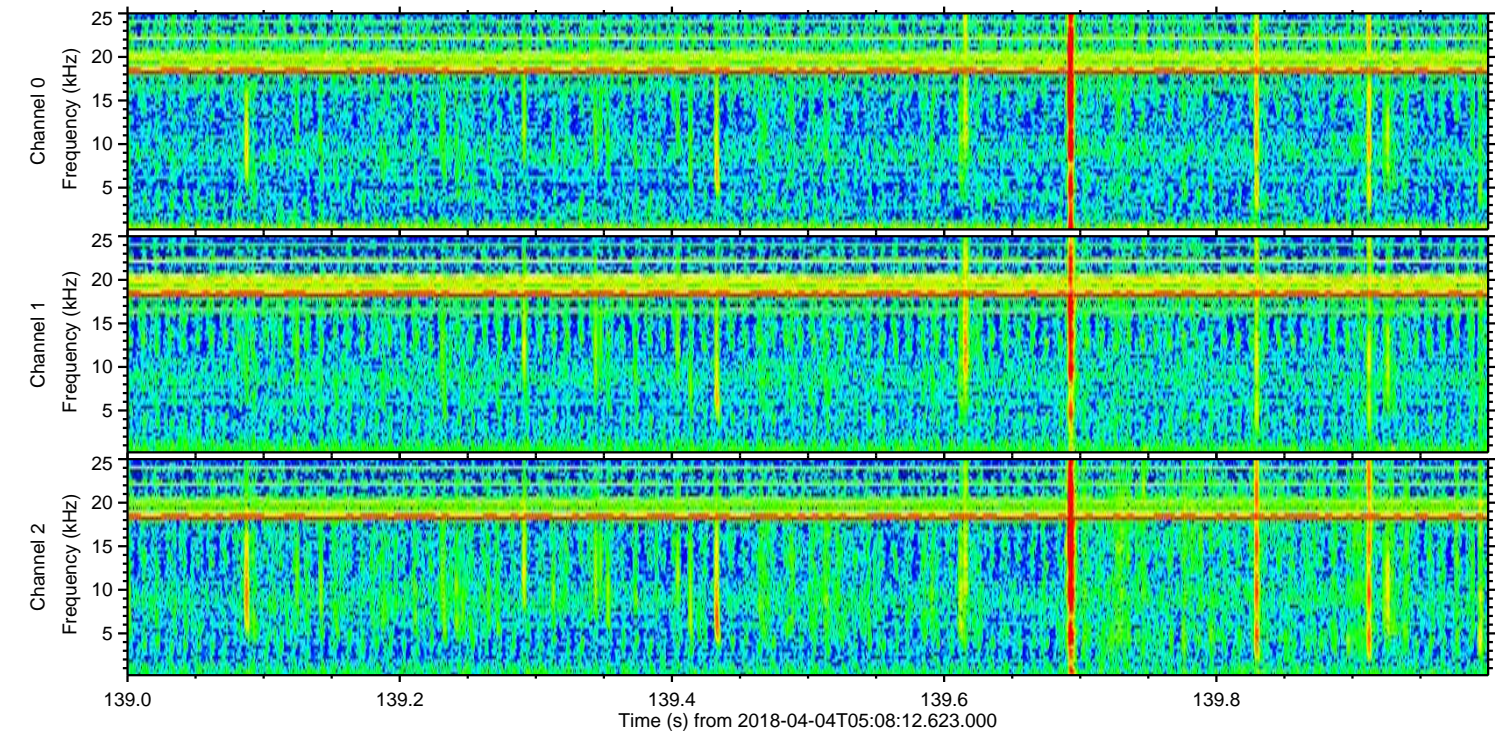
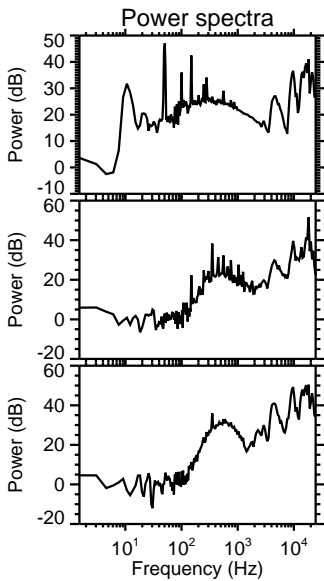
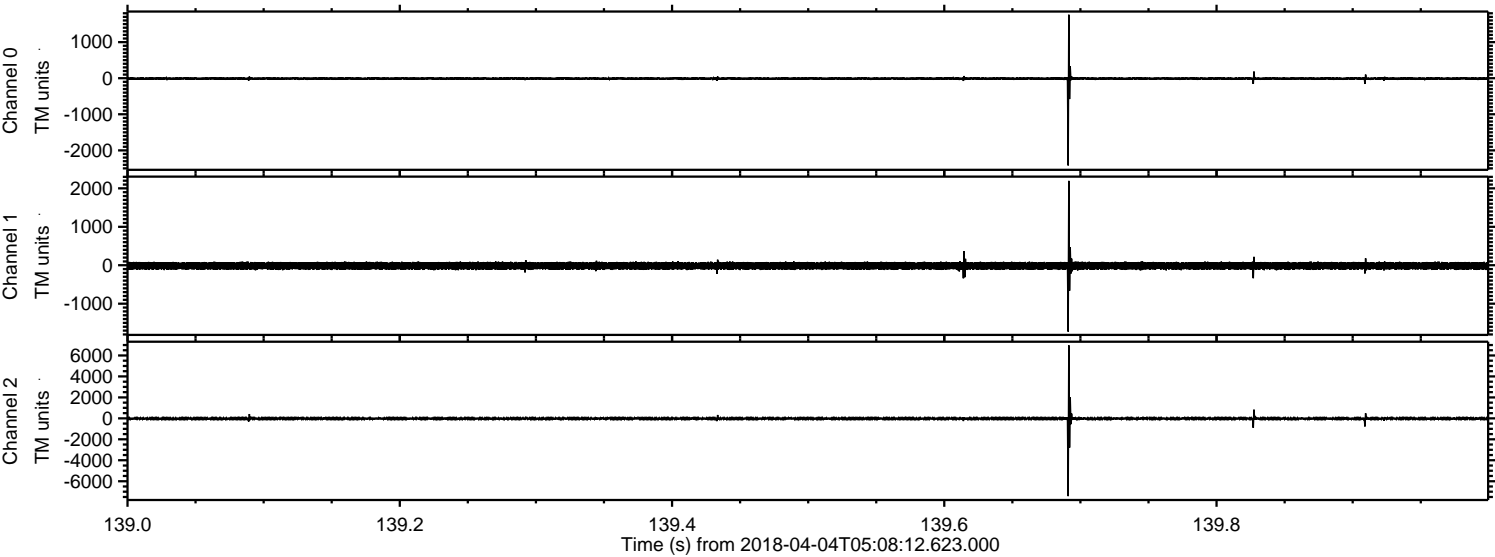

ELMAVAN 3D WAVEFORMS (Measured data sampled at 50 kHz) 51000 packets of 144 samples from 2018-04-04T05:08:12.623.000. Part 125/147

Processed Wed Apr 4 07:16:28 2018 by ELM ver.2012-10-06 from 001__elm20180404_050811__dat00.bin

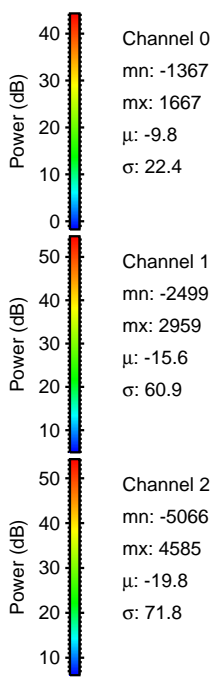
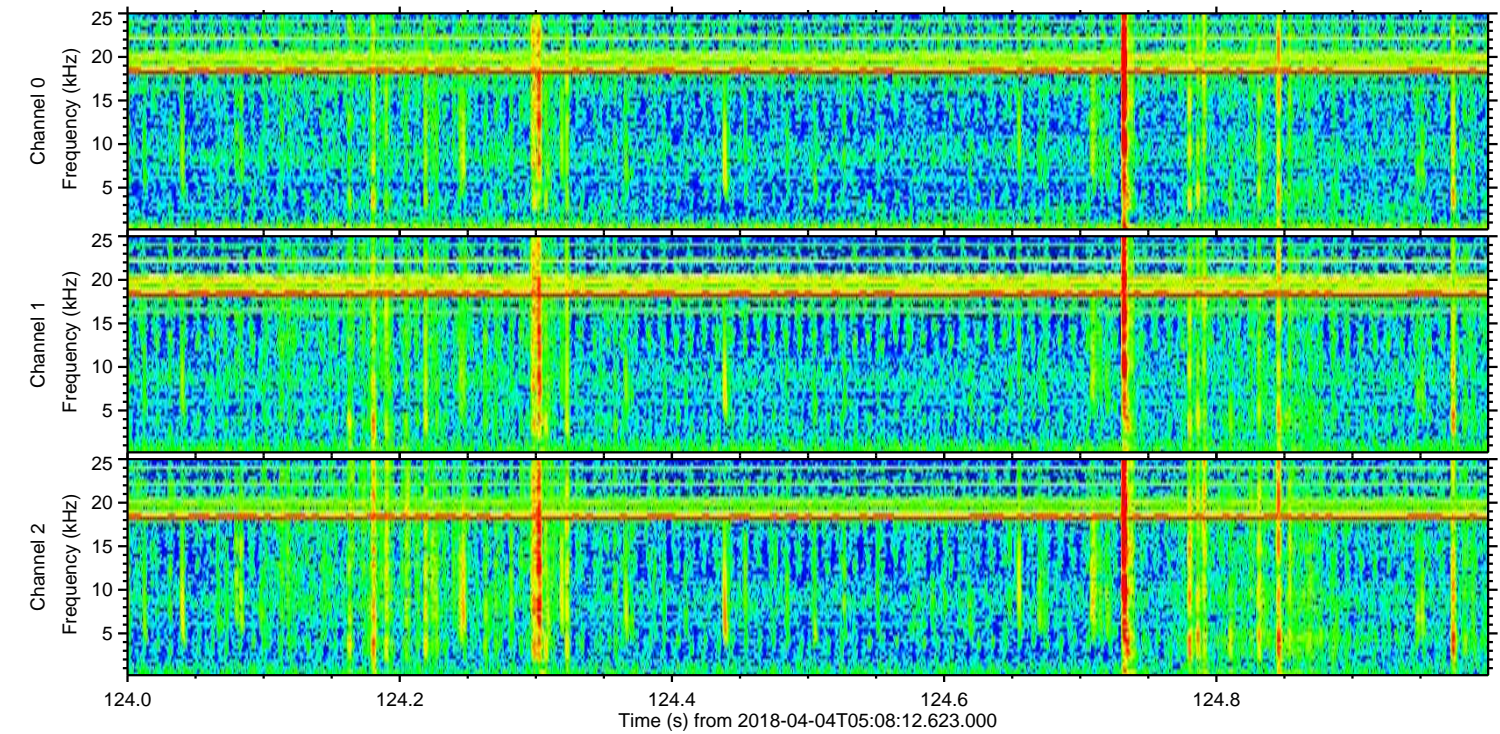
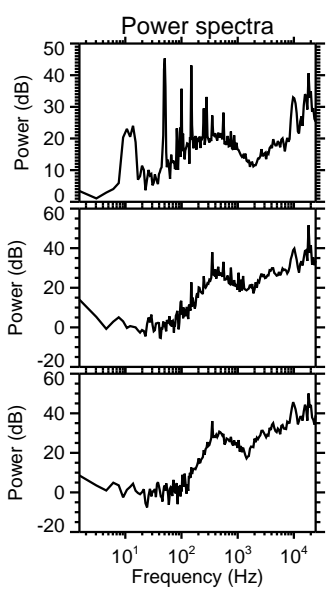
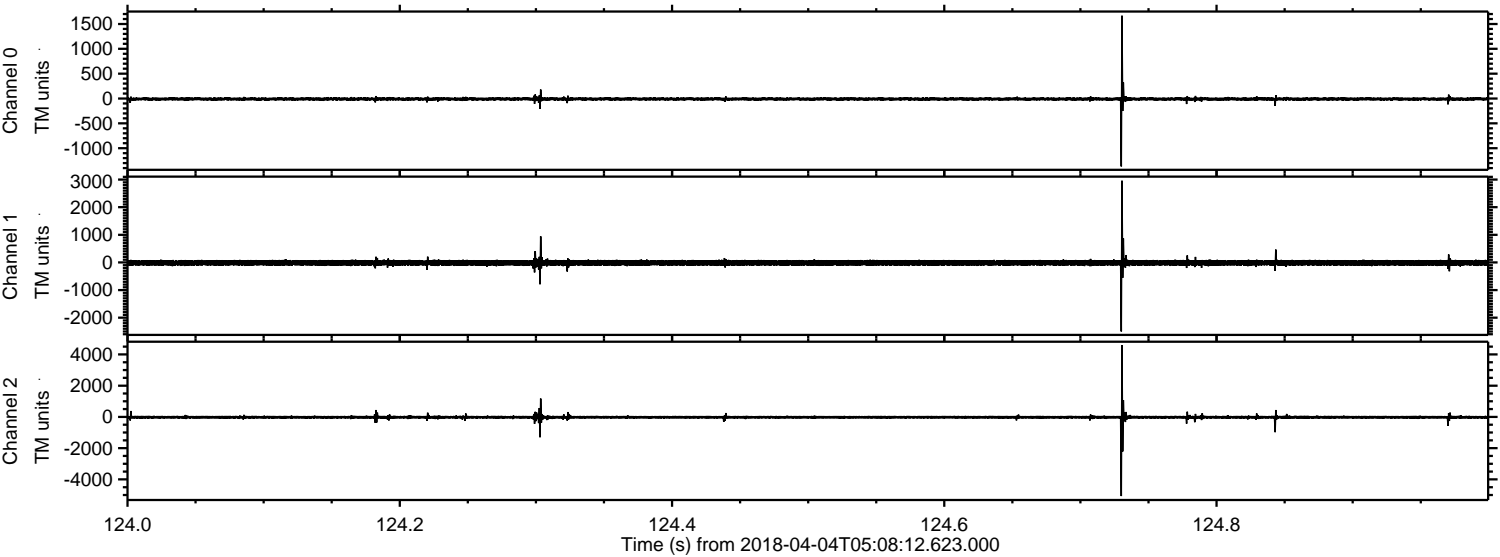

Processed Wed Apr 4 07:16:29 2018 by ELM ver.2012-10-06 from 001__elm20180404_050811__dat00.bin

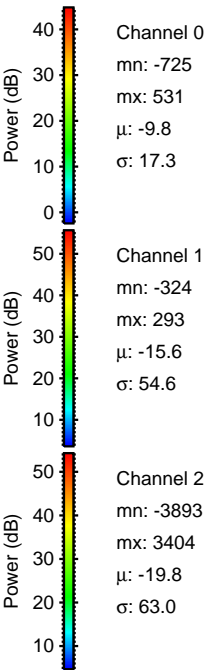
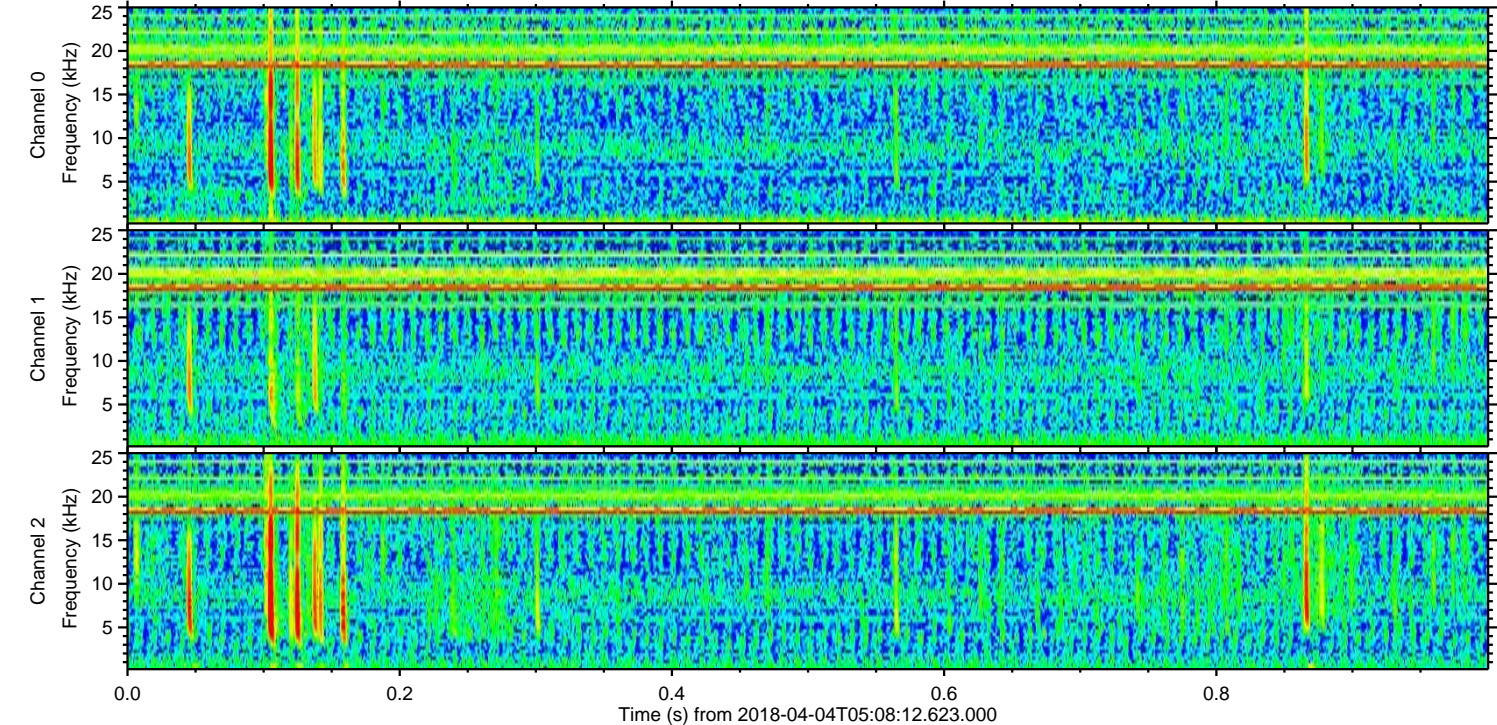
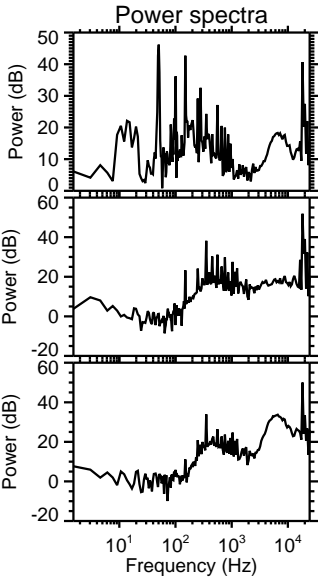
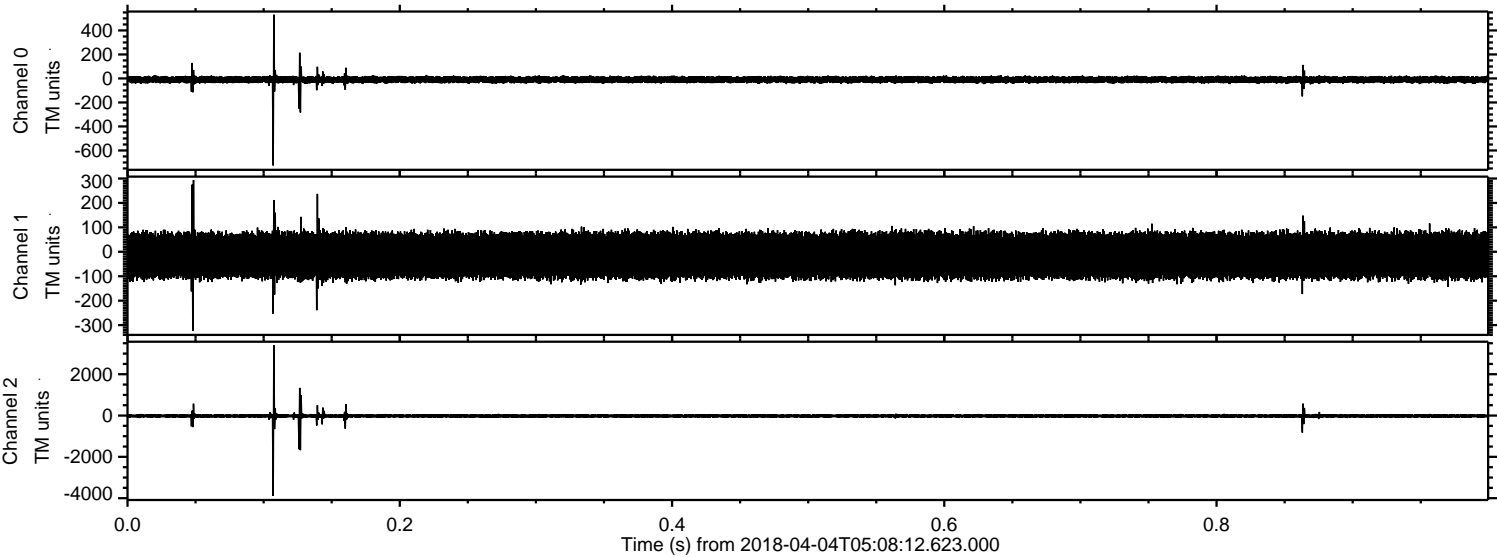

ELMAVAN 3D WAVEFORMS (Measured data sampled at 50 kHz) 51000 packets of 144 samples from 2018-04-04T05:08:12.623.000. Part 126/147

Processed Wed Apr 4 07:16:30 2018 by ELM ver.2012-10-06 from 001__elm20180404_050811__dat00.bin

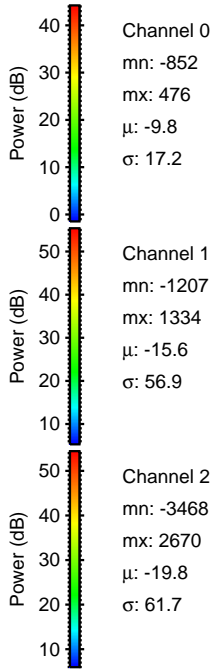
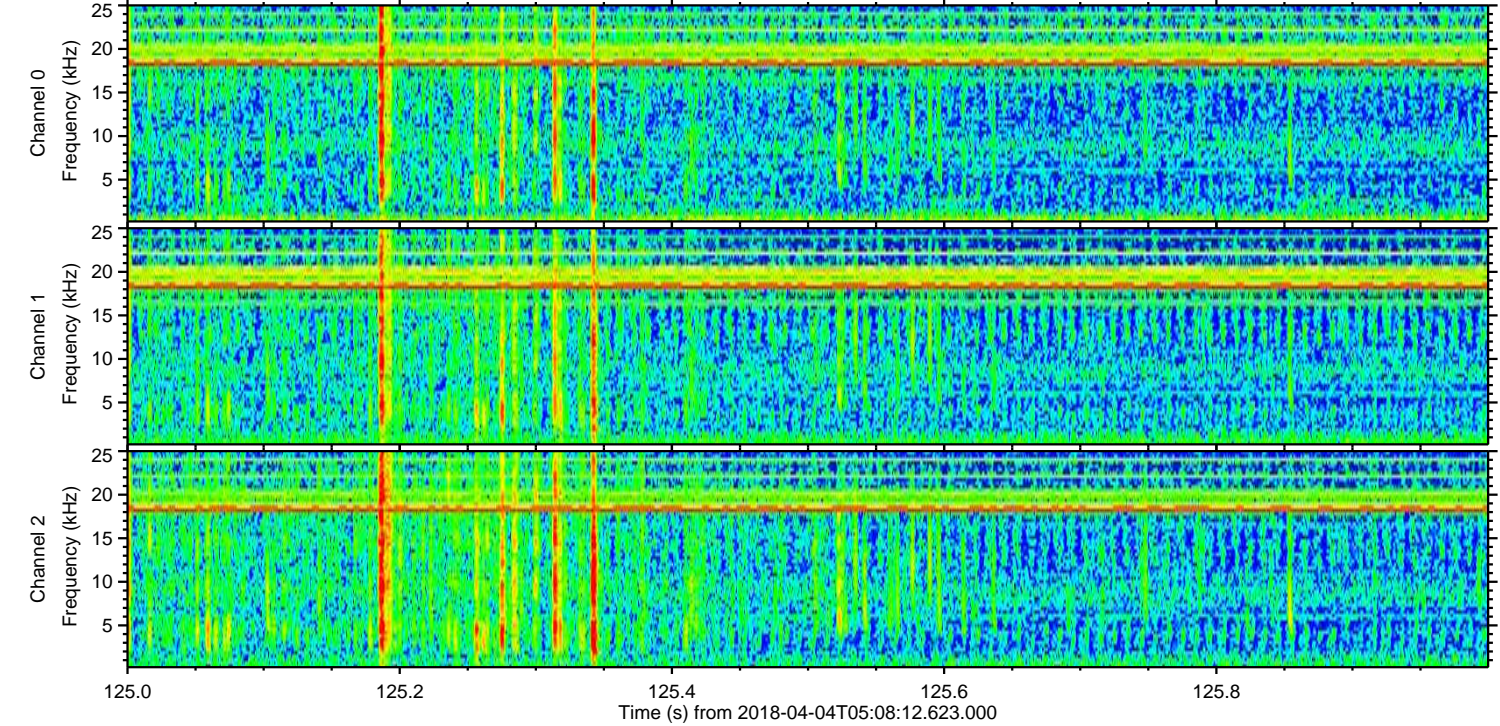
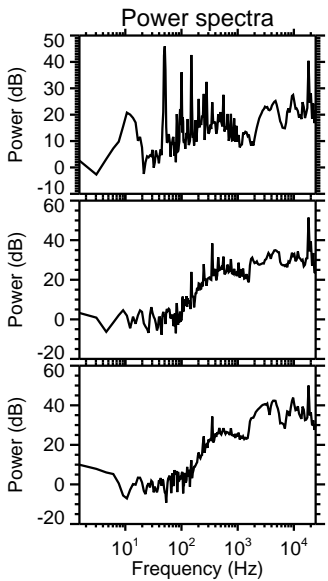
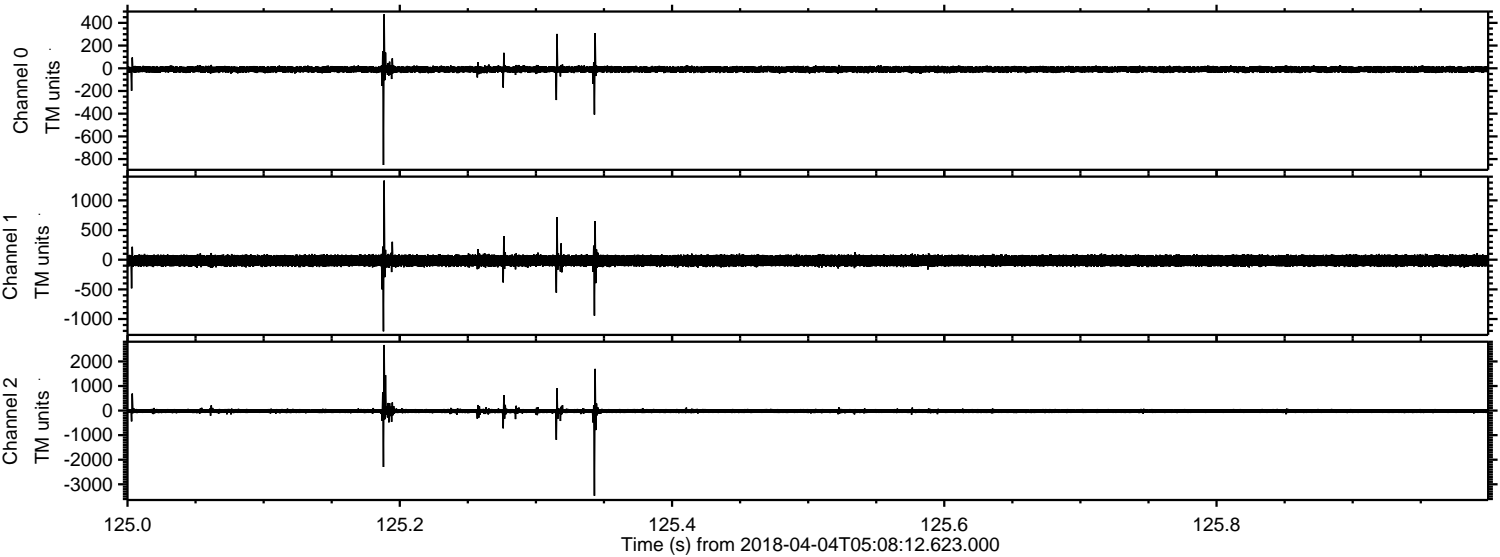

Processed Wed Apr 4 07:16:30 2018 by ELM ver.2012-10-06 from 001__elm20180404_050811__dat00.bin

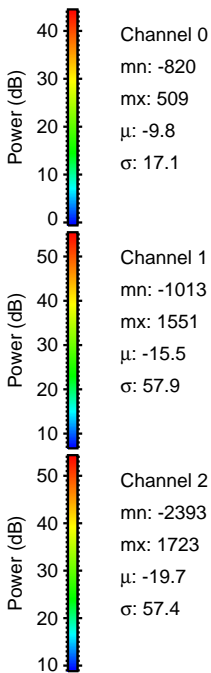
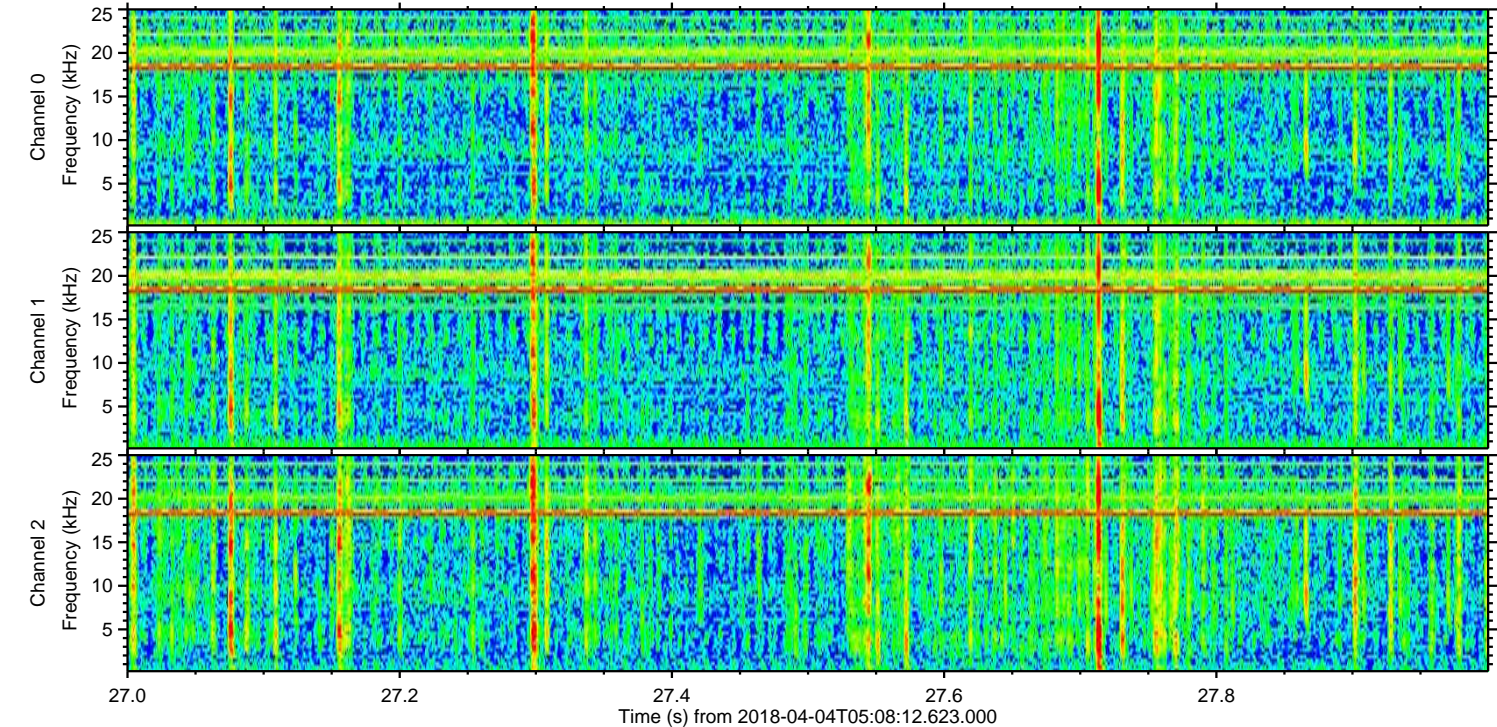
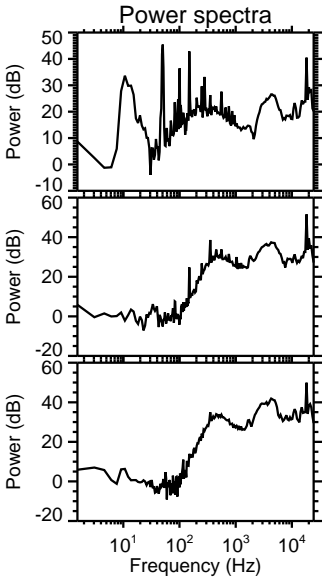
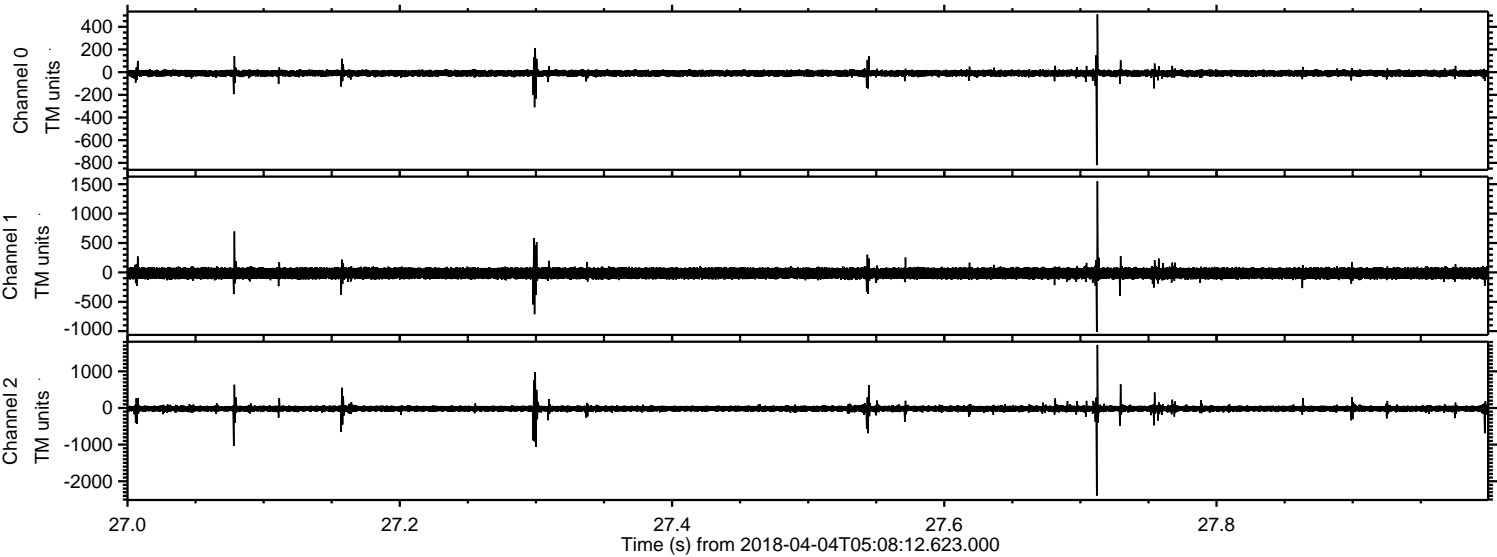

Processed Wed Apr 4 07:16:31 2018 by ELM ver.2012-10-06 from 001__elm20180404_050811__dat00.bin

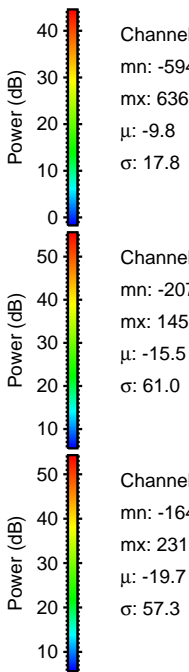
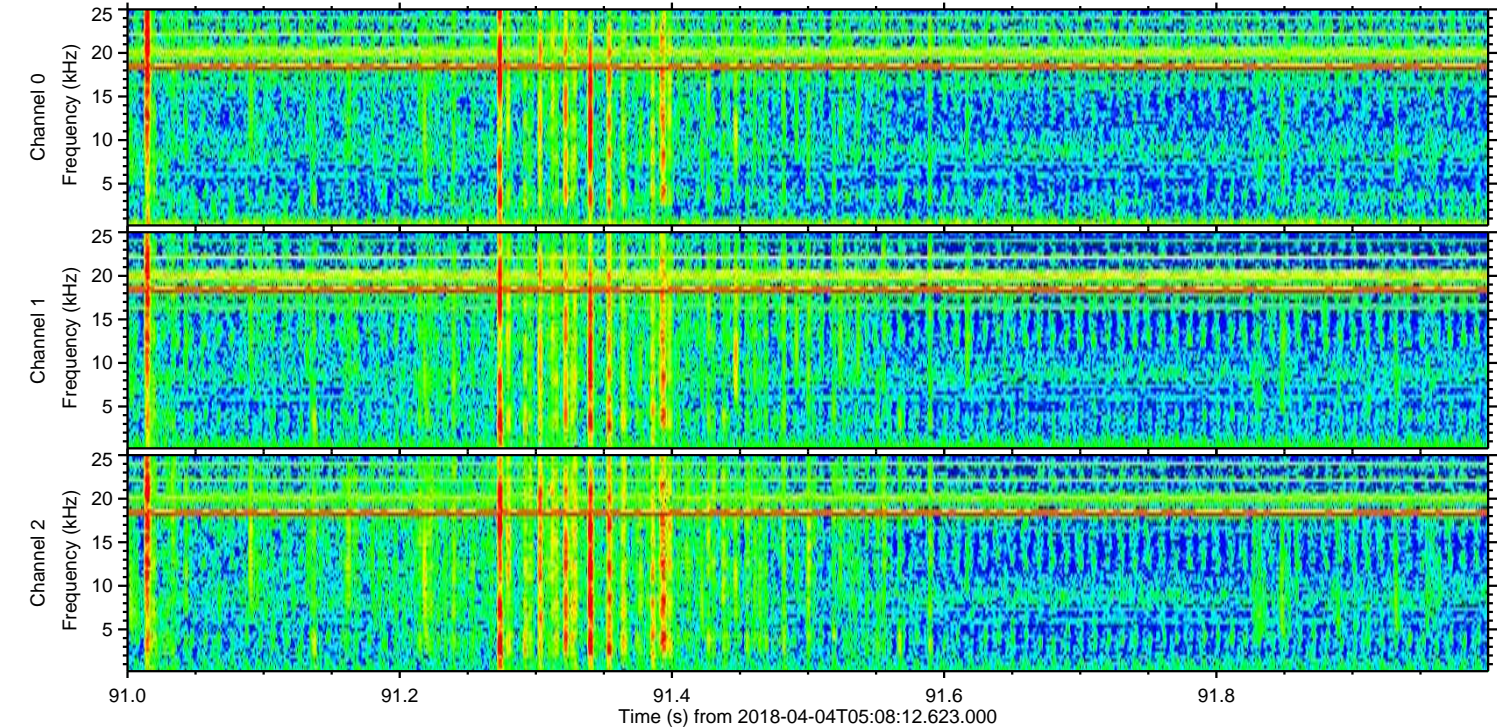
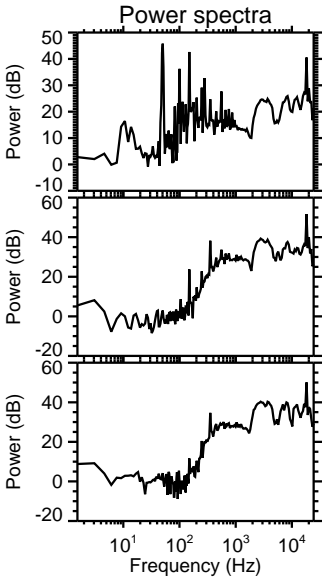
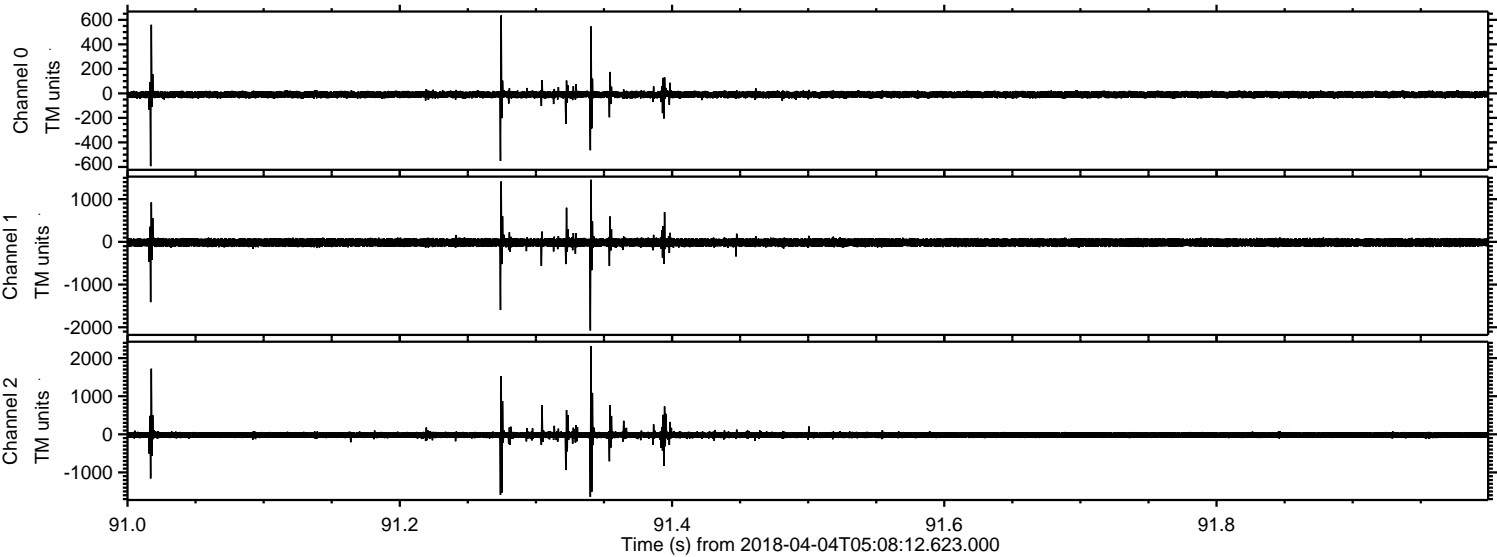

Processed Wed Apr 4 07:16:32 2018 by ELM ver.2012-10-06 from 001__elm20180404_050811__dat00.bin

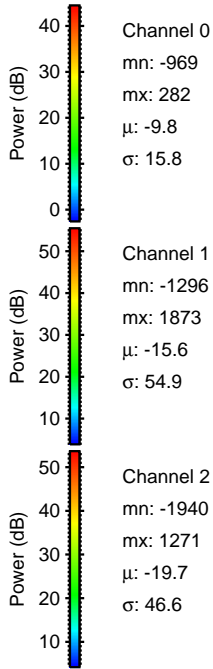
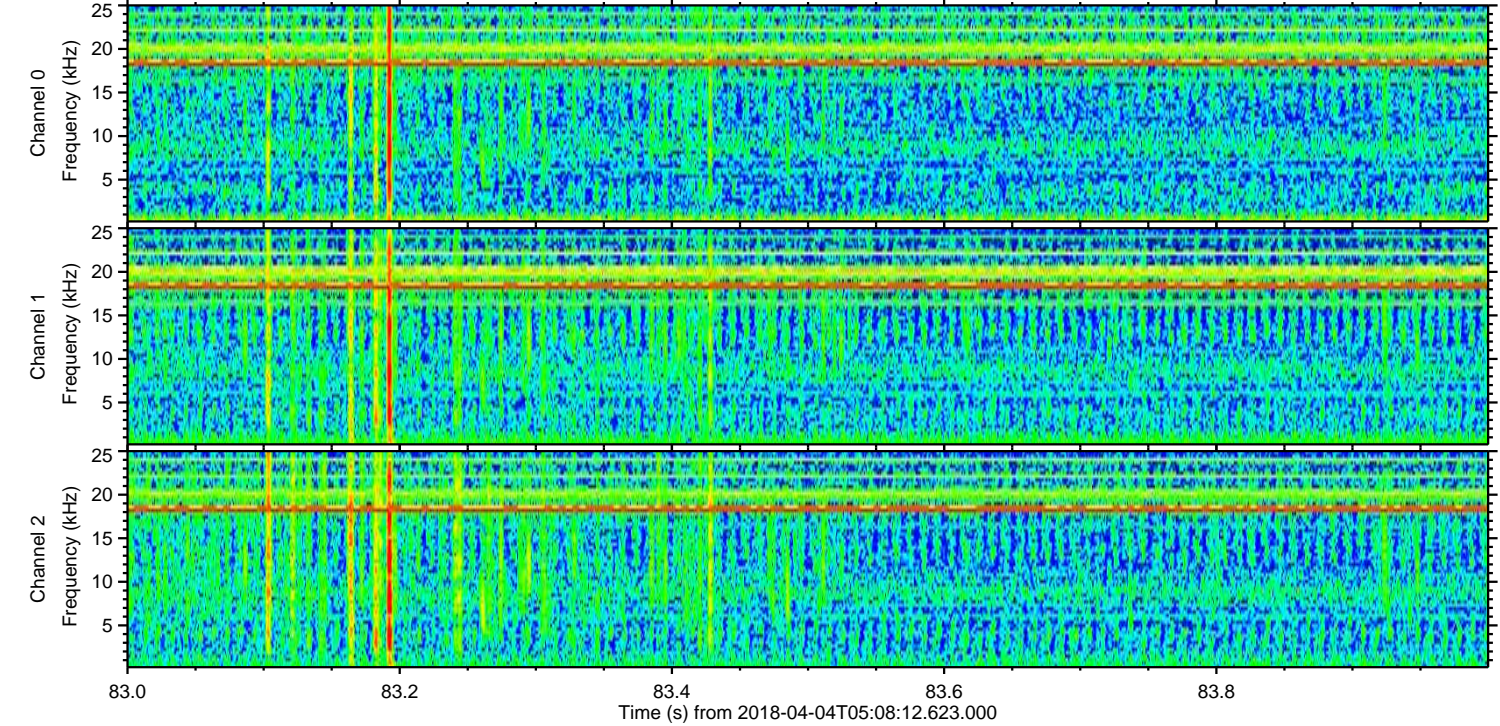
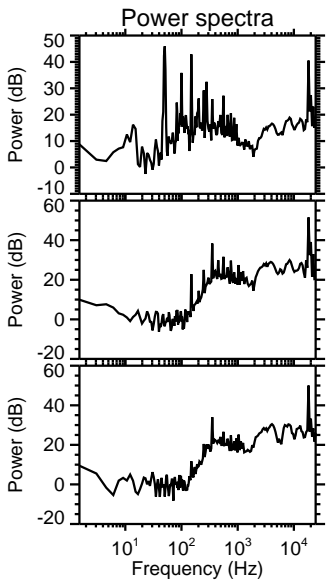
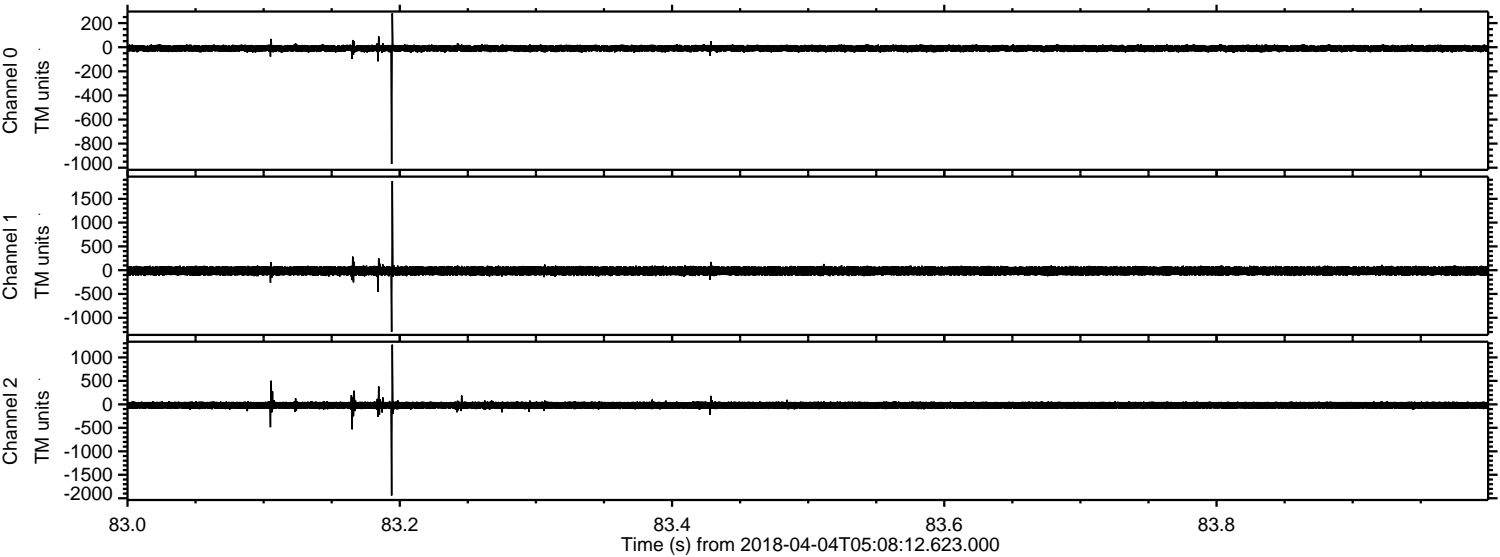

Processed Wed Apr 4 07:16:33 2018 by ELM ver.2012-10-06 from 001__elm20180404_050811__dat00.bin

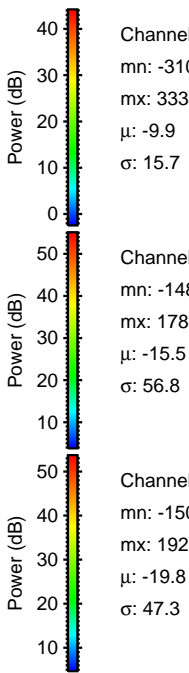
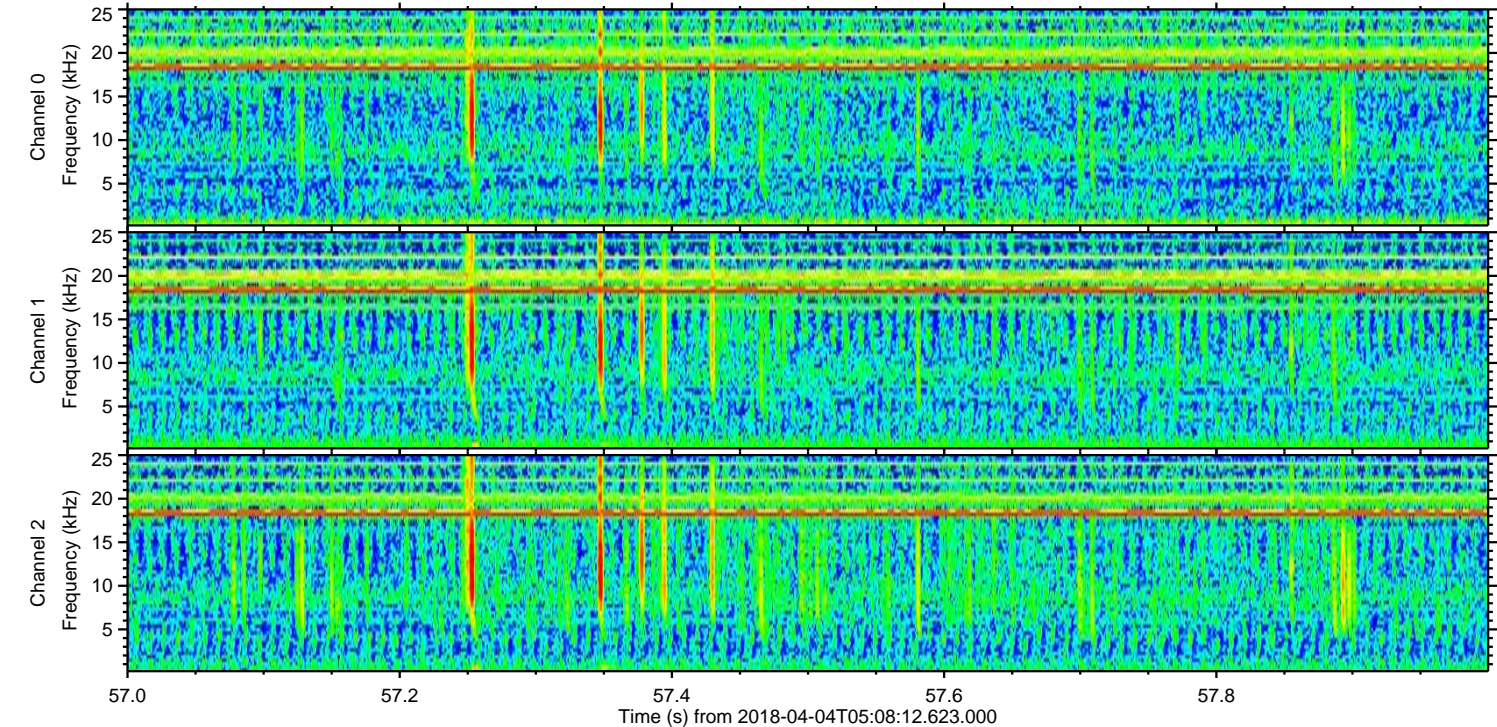
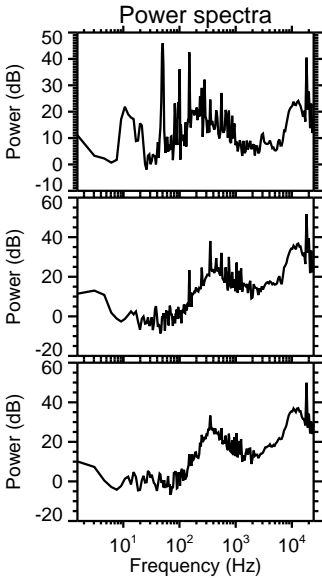
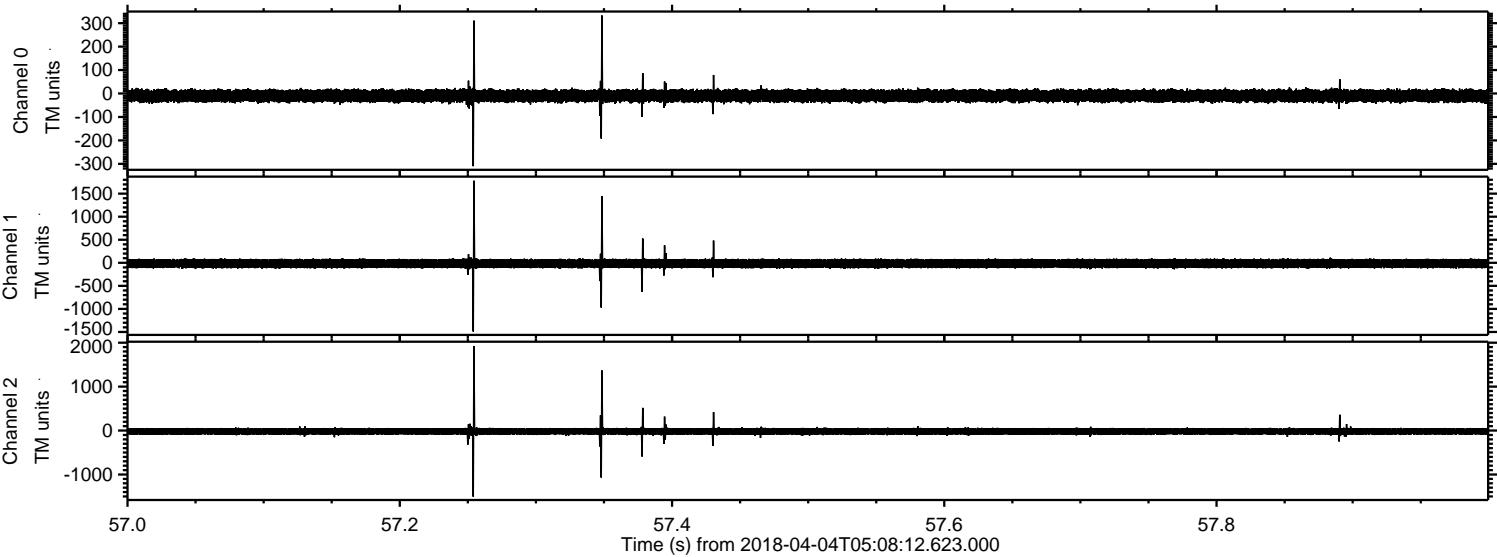

Processed Wed Apr 4 07:16:34 2018 by ELM ver.2012-10-06 from 001__elm20180404_050811__dat00.bin

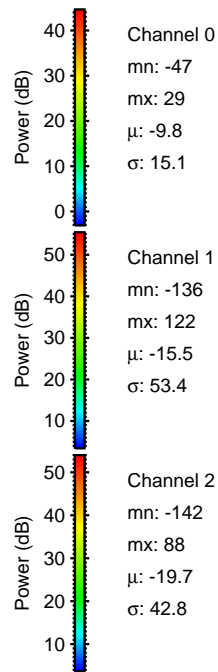
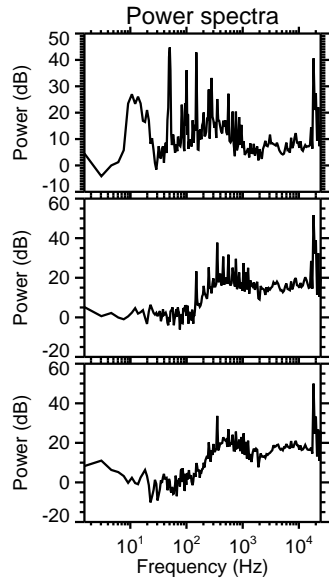
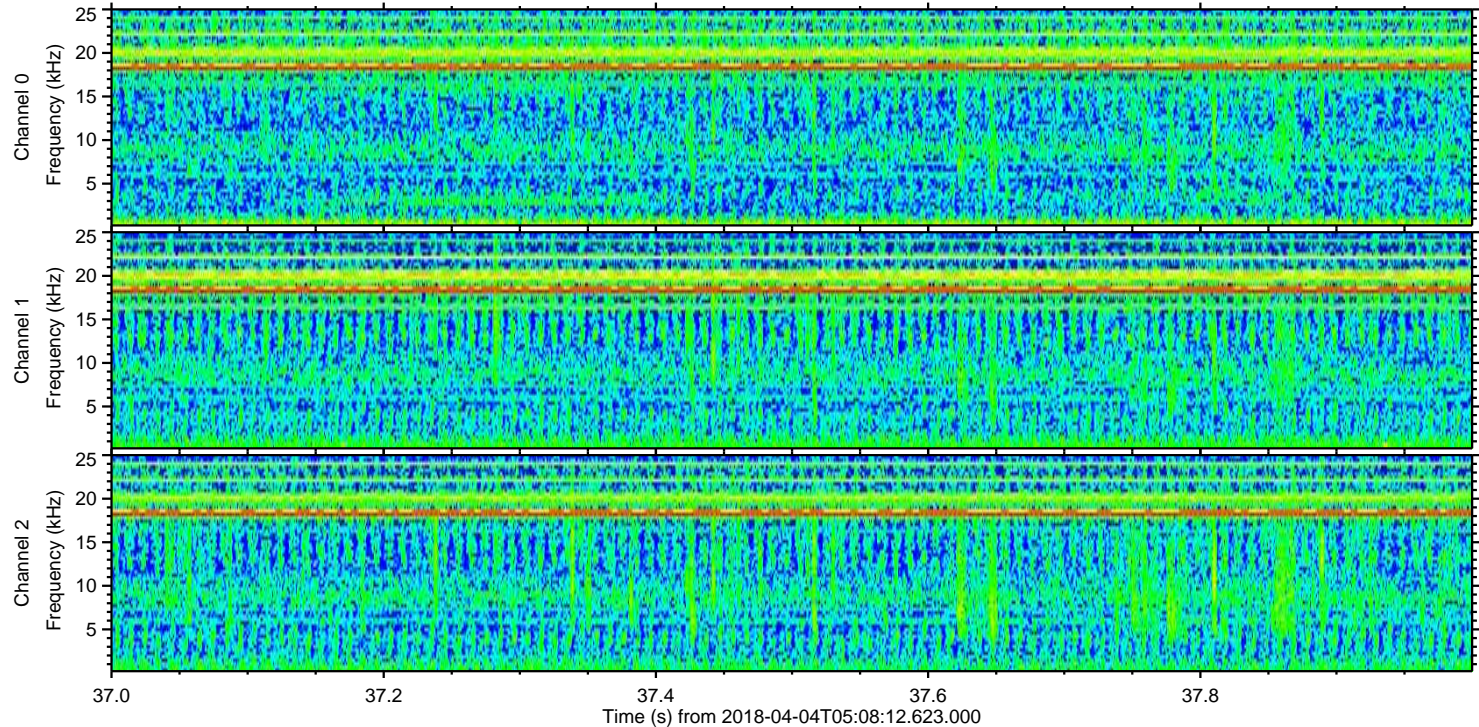
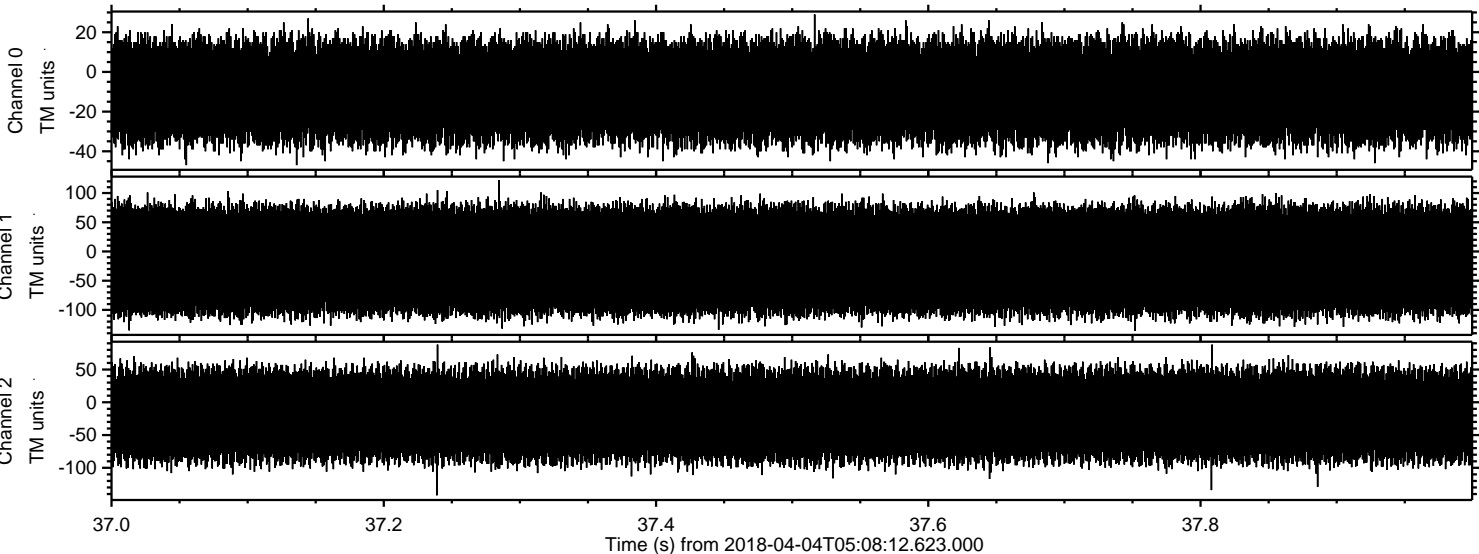

Channel 0
mn: -47
mx: 29
 μ : -9.8
 σ : 15.1

Channel 1
mn: -136
mx: 122
 μ : -15.5
 σ : 53.4

Channel 2
mn: -142
mx: 88
 μ : -19.7
 σ : 42.8