

ELMAVAN 3D WAVEFORMS (Measured data sampled at 50 kHz) 51000 packets of 144 samples from 2018-04-03T01:12:04.380.000.

Processed Tue Apr 3 03:20:16 2018 by ELM ver.2012-10-06 from 001__elm20180403_011203__dat00.bin

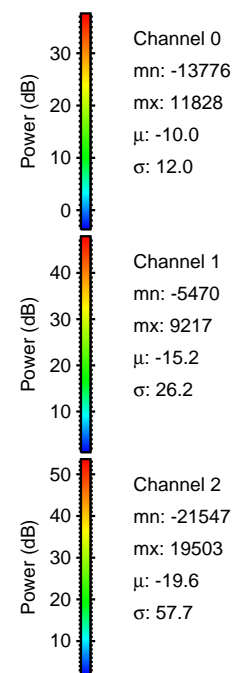
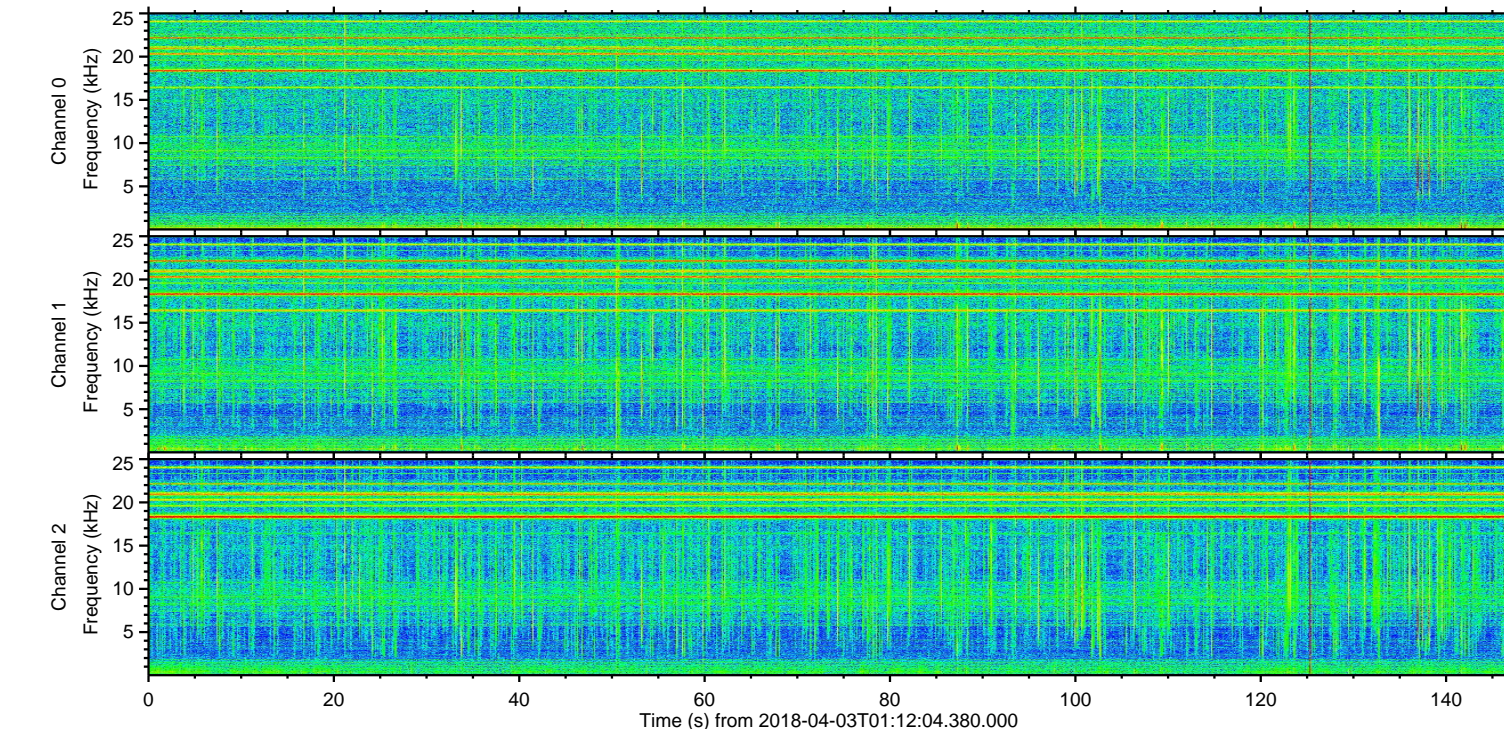
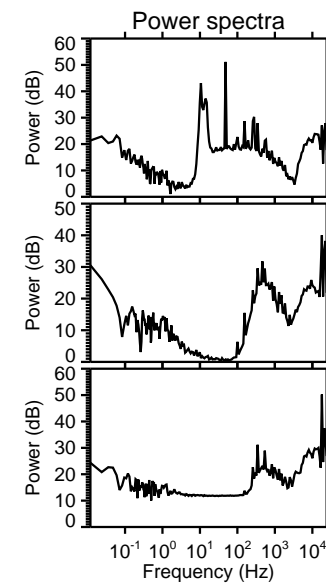
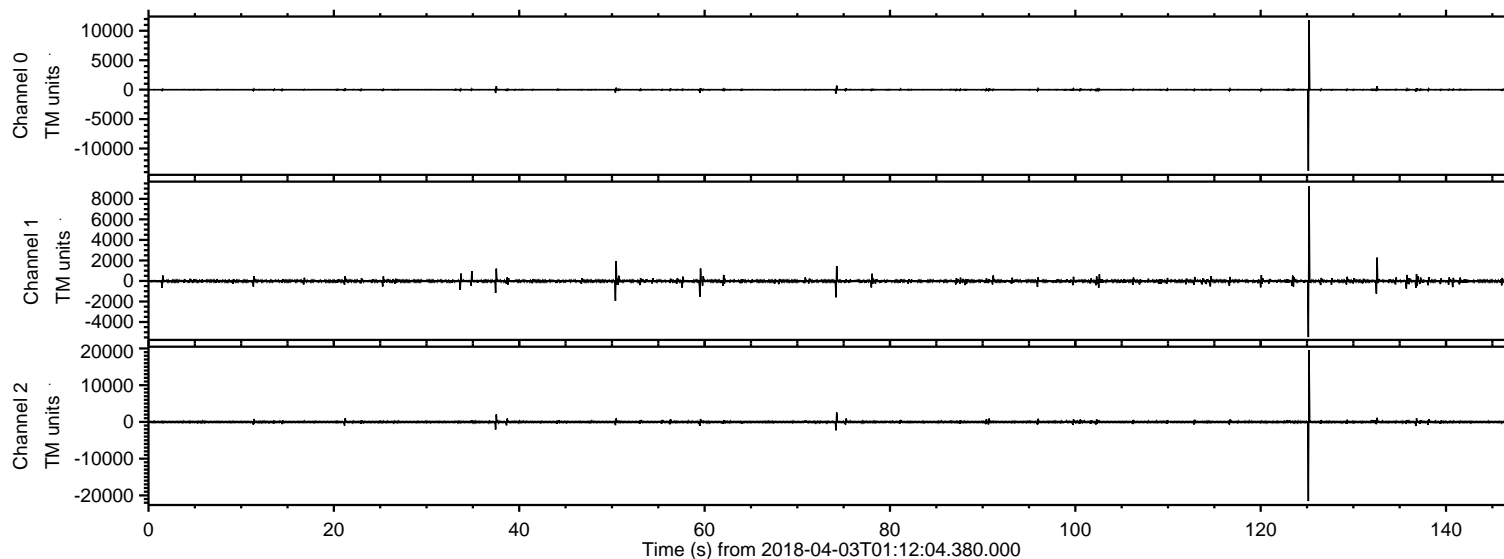

ELMAVAN 3D WAVEFORMS (Measured data sampled at 50 kHz) 51000 packets of 144 samples from 2018-04-03T01:12:04.380.000. Part 126/147

Processed Tue Apr 3 03:20:24 2018 by ELM ver.2012-10-06 from 001__elm20180403_011203__dat00.bin

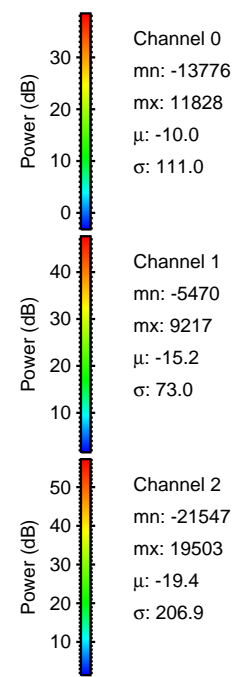
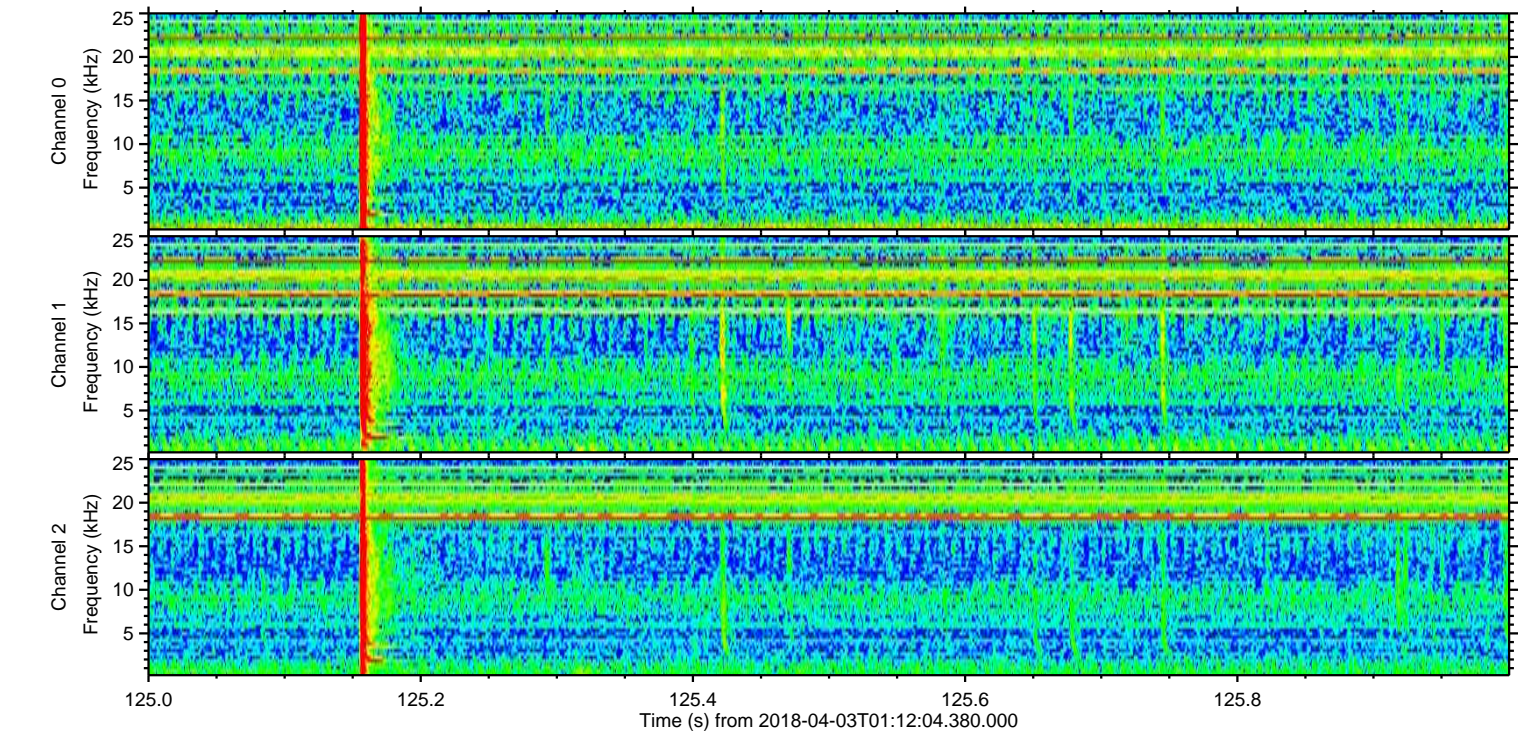
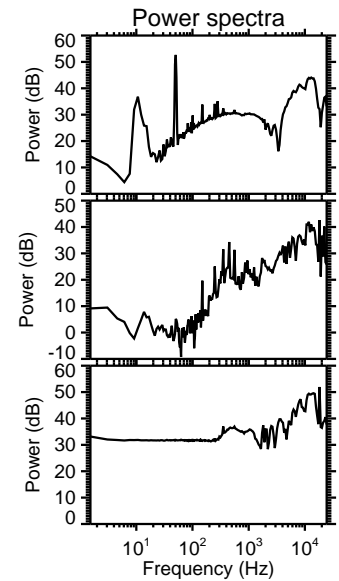
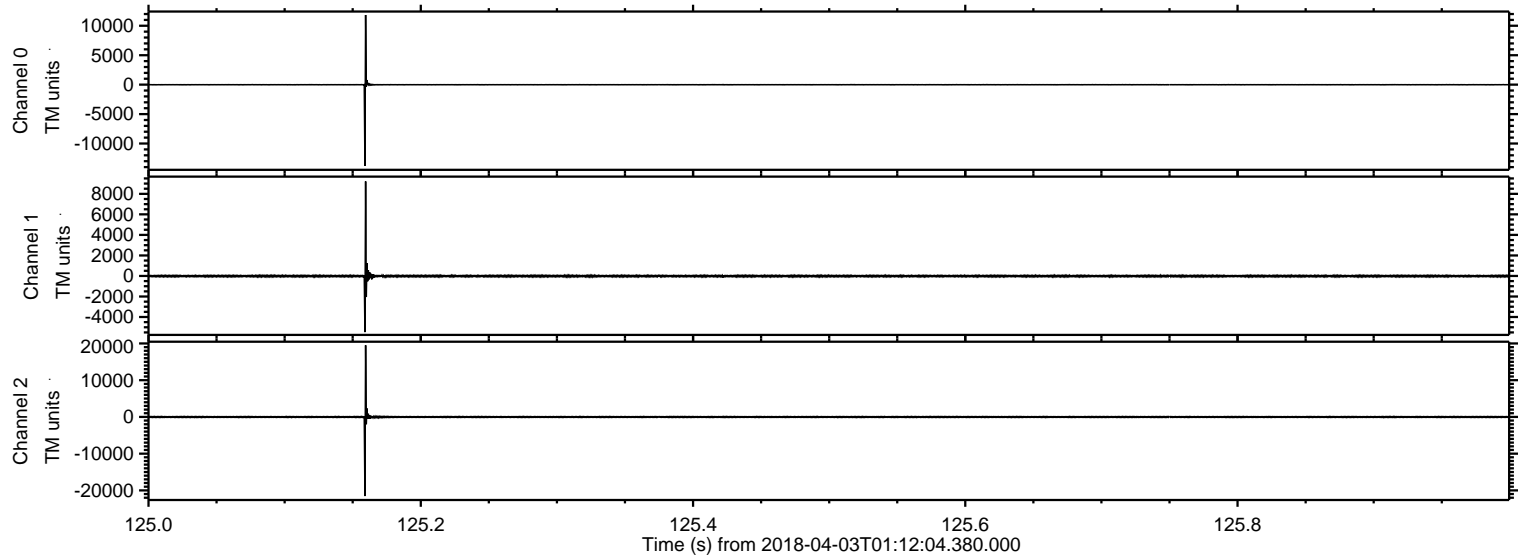

Processed Tue Apr 3 03:20:25 2018 by ELM ver.2012-10-06 from 001__elm20180403_011203__dat00.bin

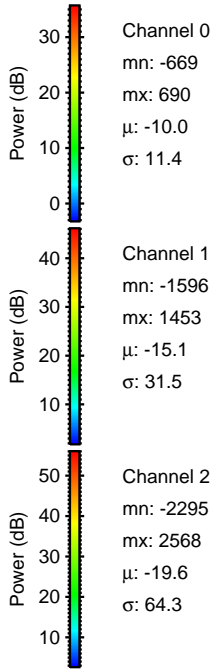
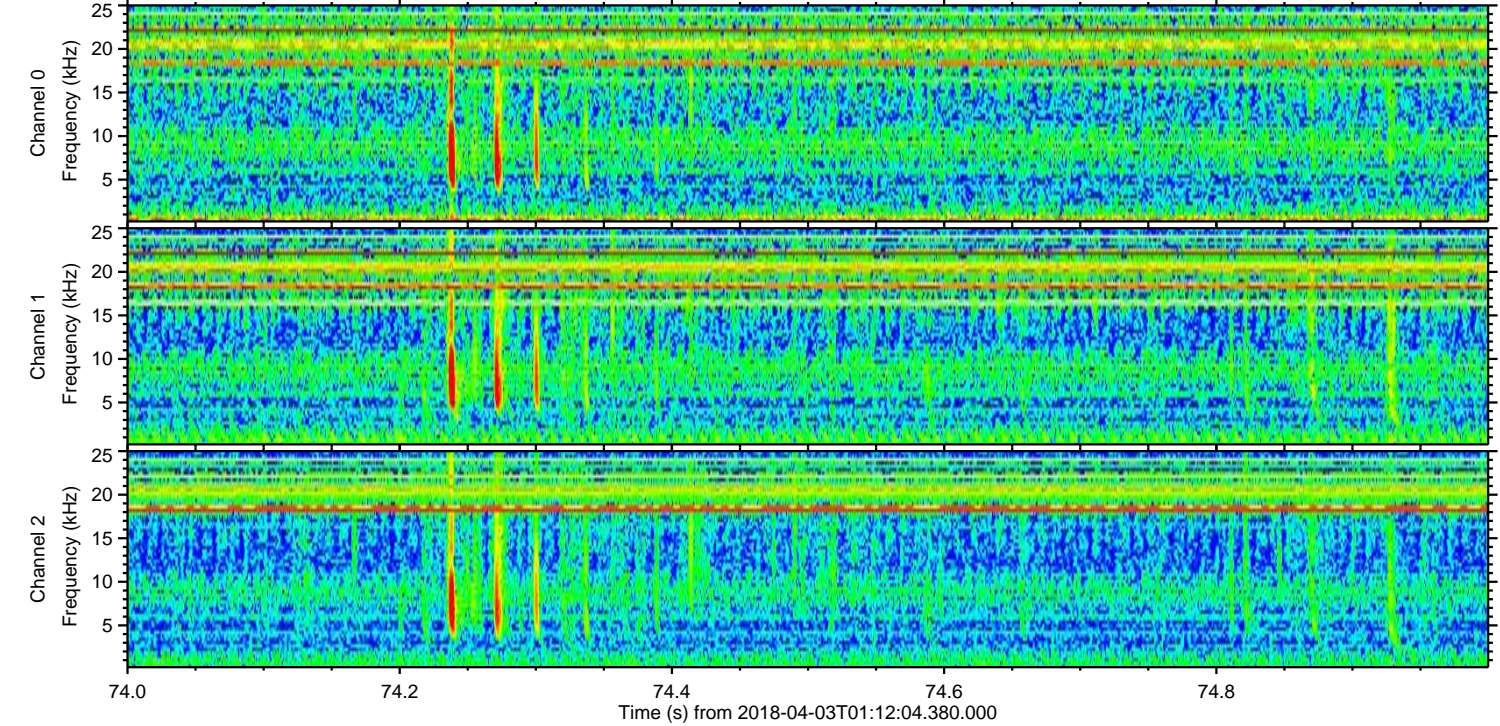
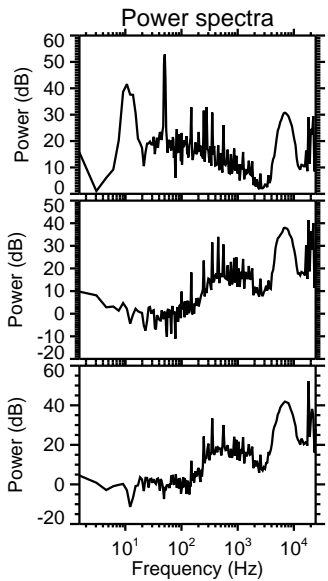
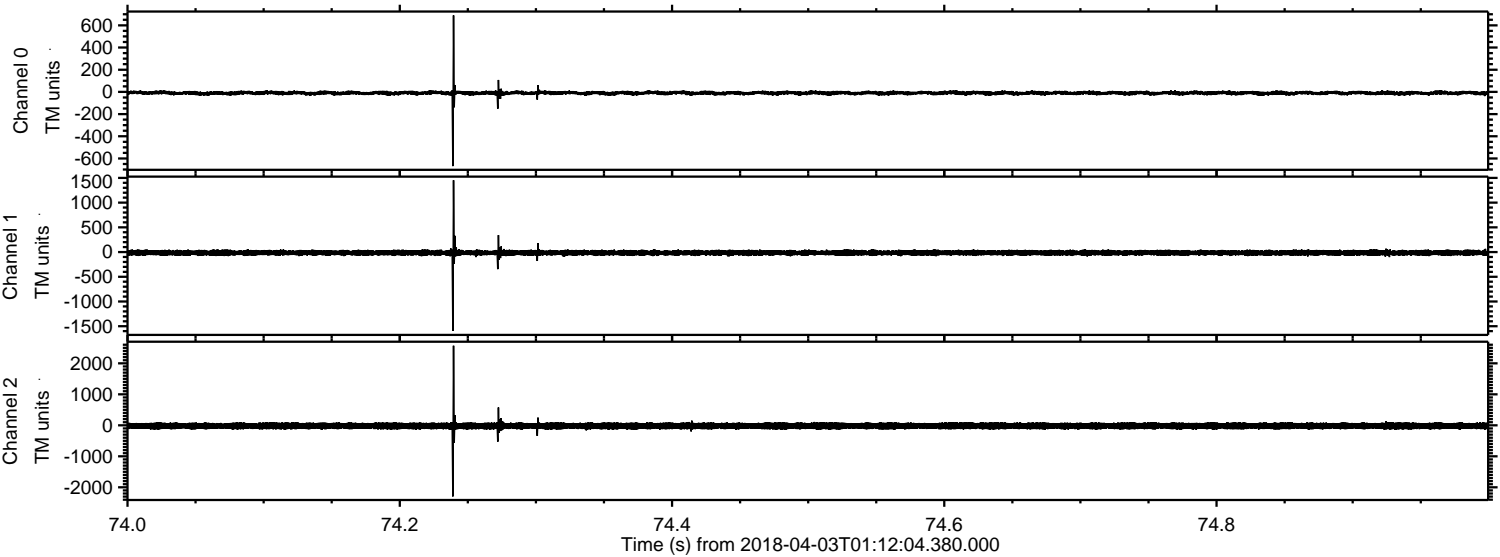

ELMAVAN 3D WAVEFORMS (Measured data sampled at 50 kHz) 51000 packets of 144 samples from 2018-04-03T01:12:04.380.000. Part 133/147

Processed Tue Apr 3 03:20:26 2018 by ELM ver.2012-10-06 from 001__elm20180403_011203__dat00.bin

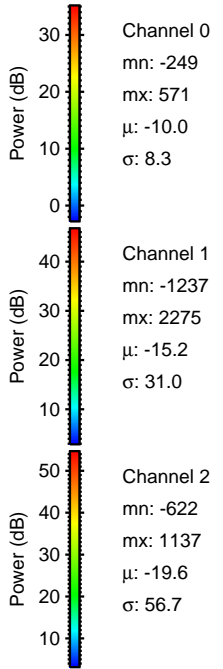
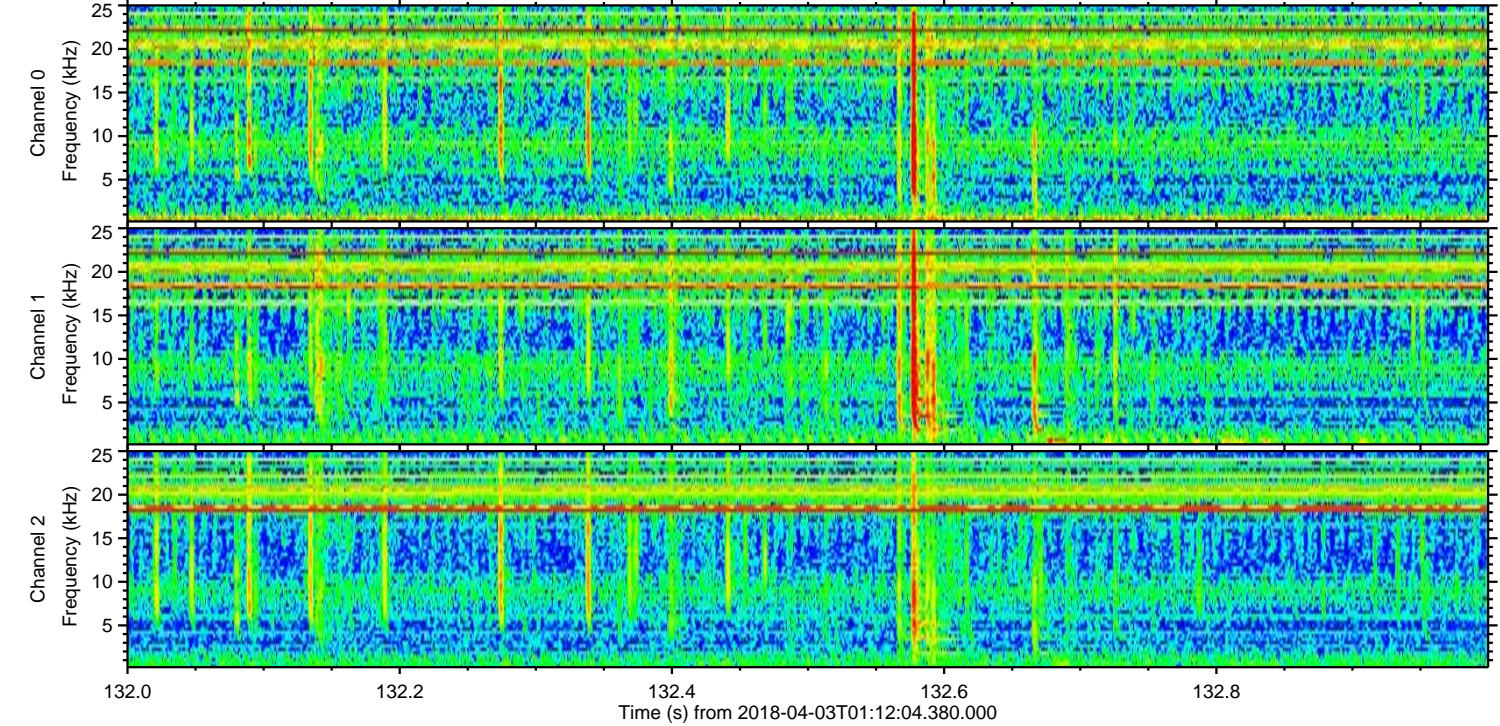
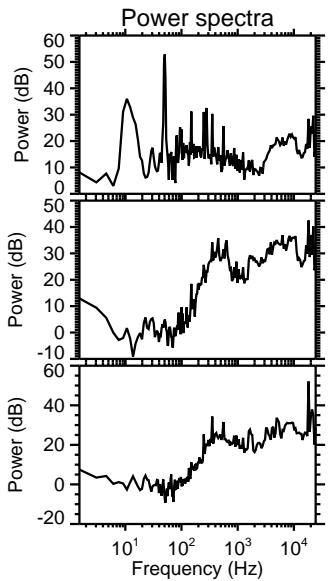
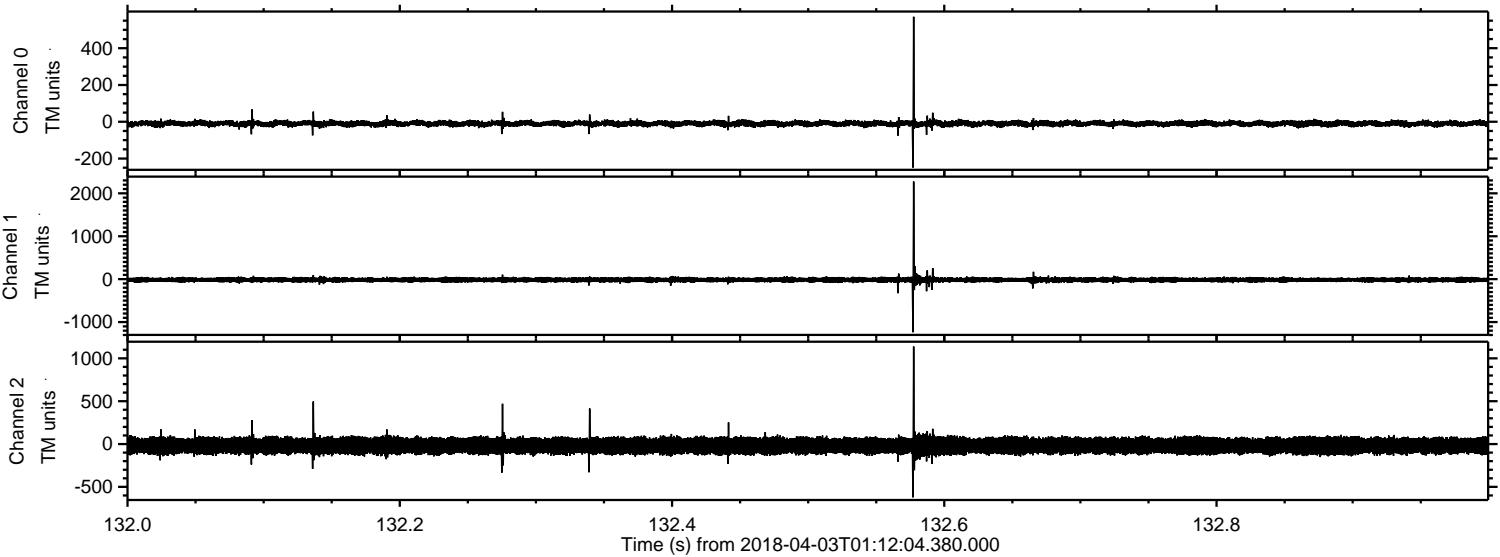

Processed Tue Apr 3 03:20:26 2018 by ELM ver.2012-10-06 from 001__elm20180403_011203__dat00.bin

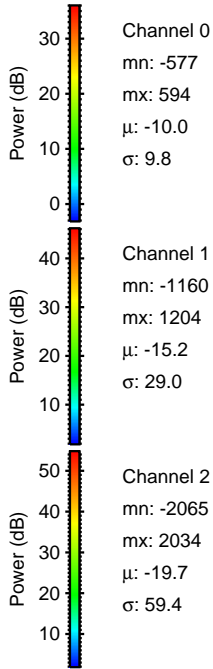
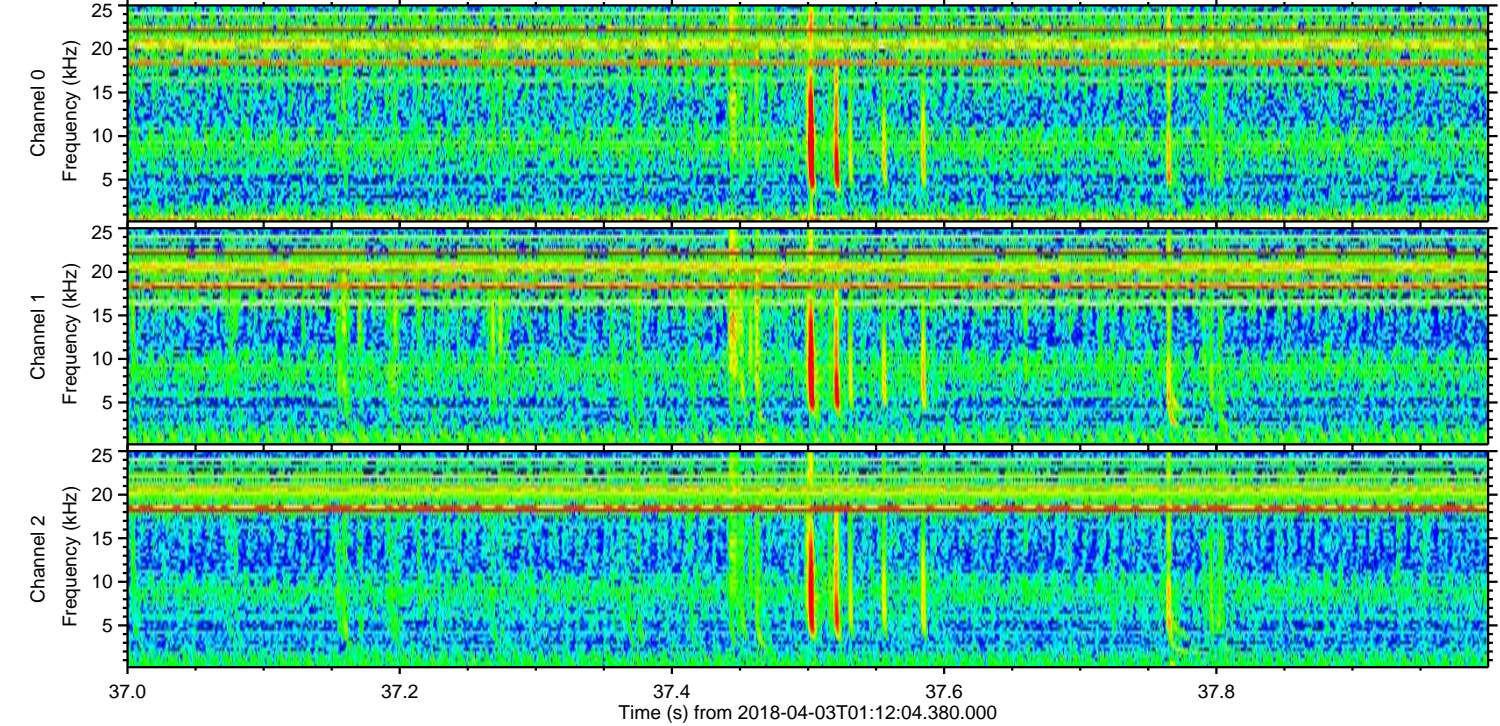
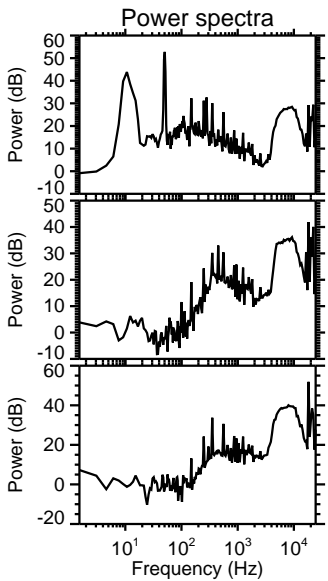
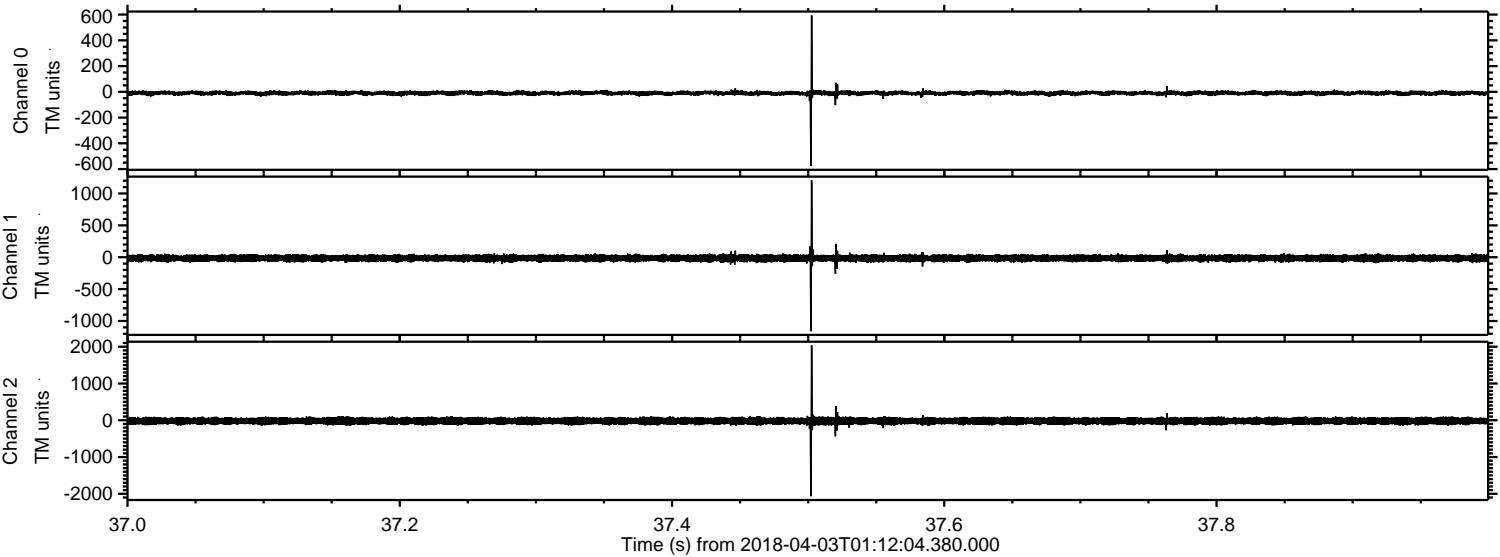

Processed Tue Apr 3 03:20:27 2018 by ELM ver.2012-10-06 from 001__elm20180403_011203__dat00.bin

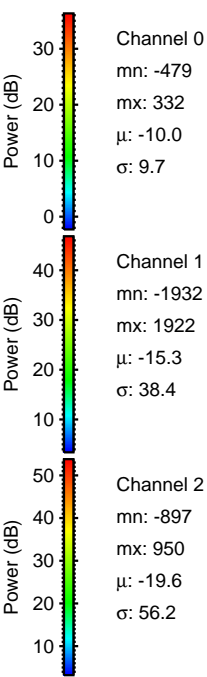
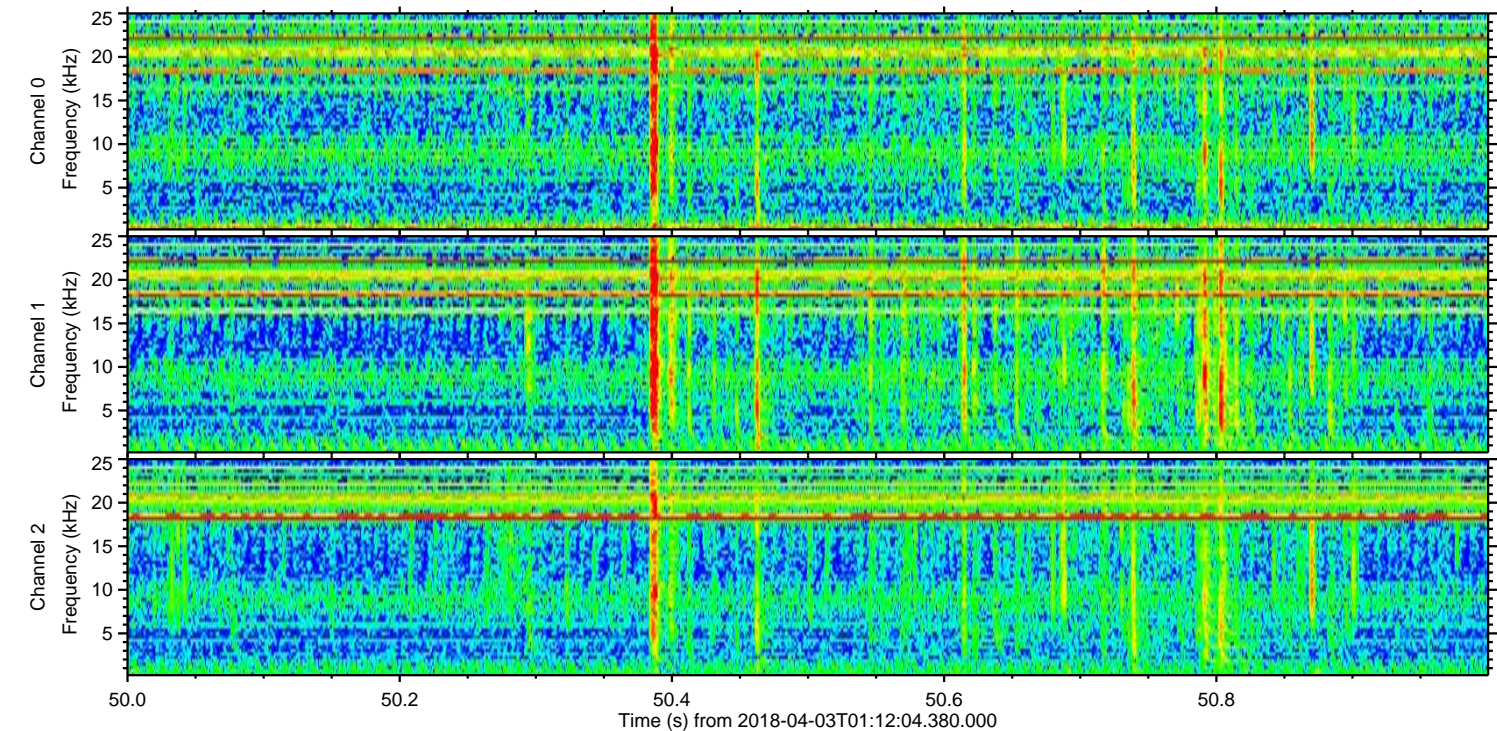
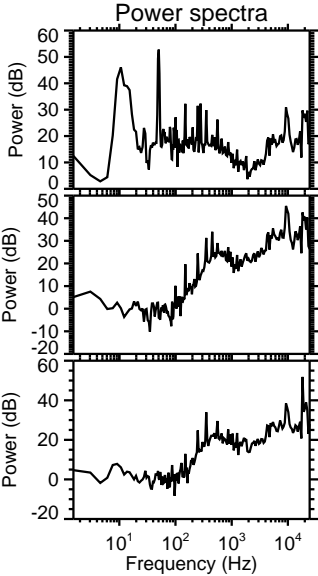
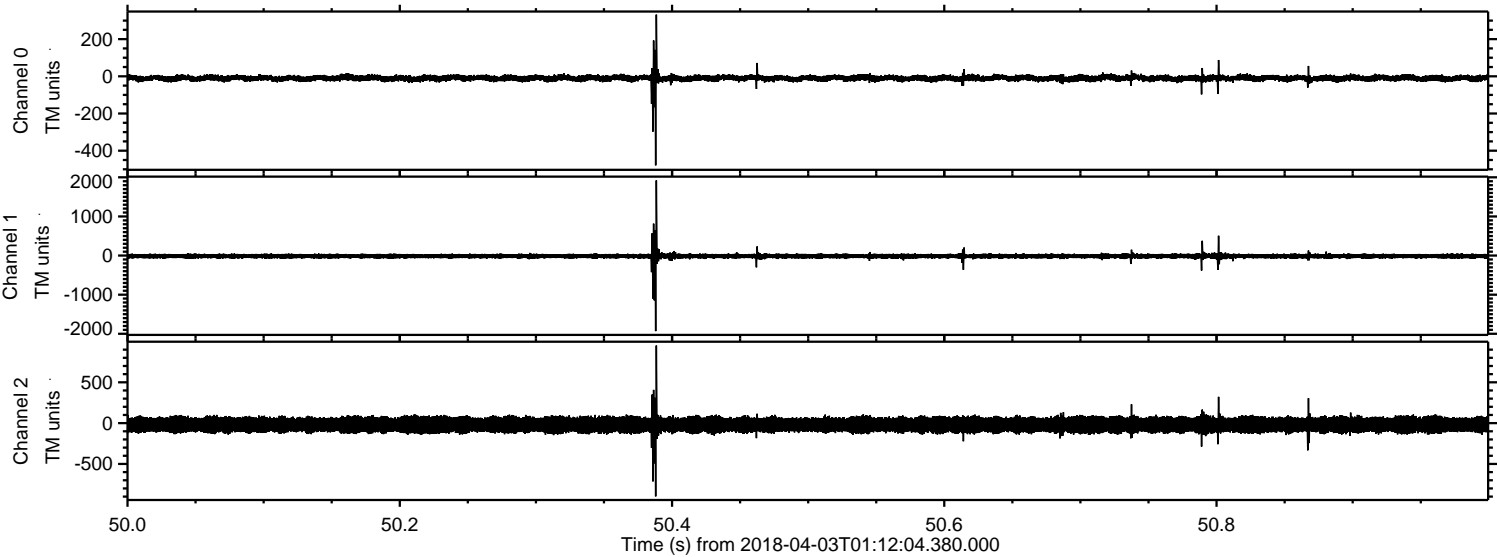

Processed Tue Apr 3 03:20:28 2018 by ELM ver.2012-10-06 from 001__elm20180403_011203__dat00.bin

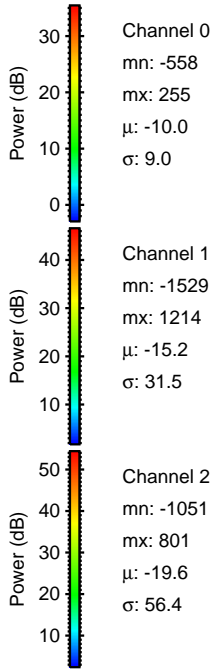
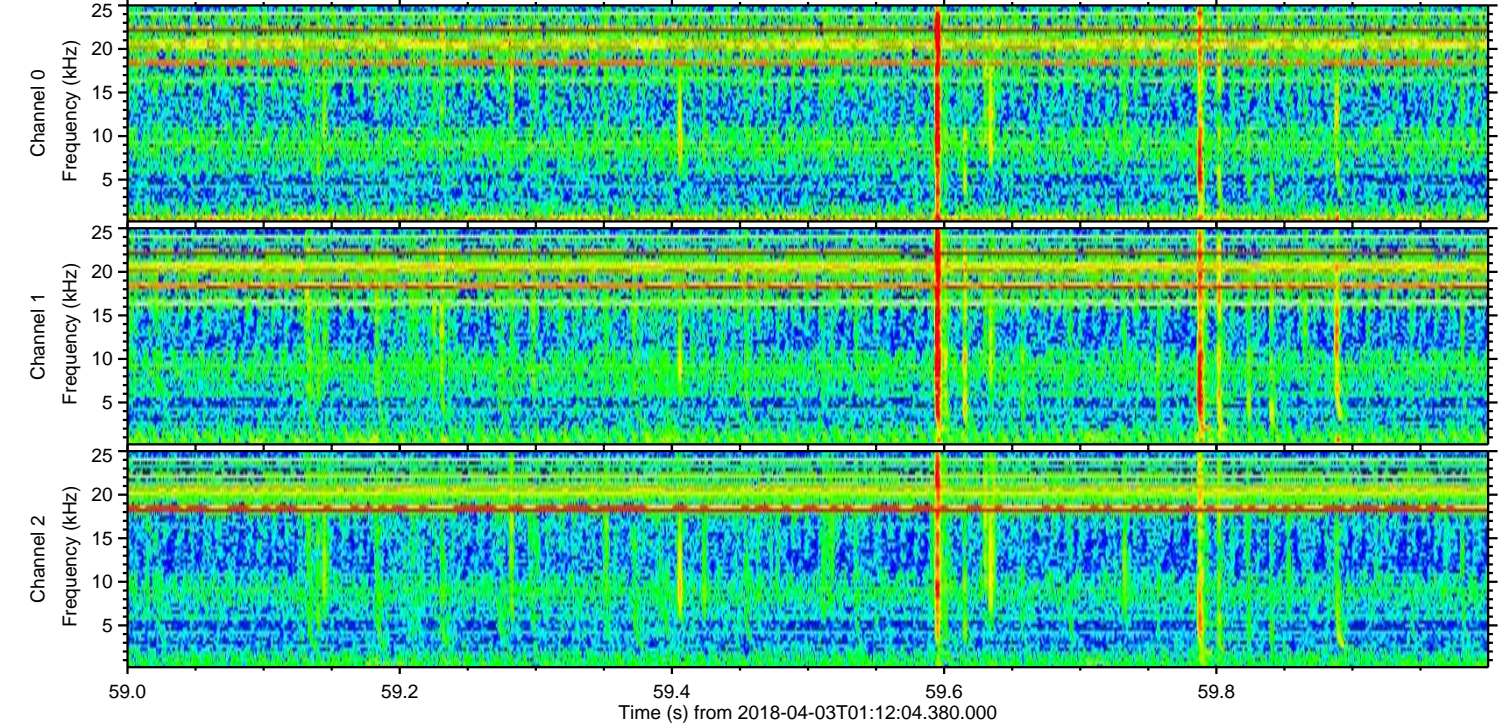
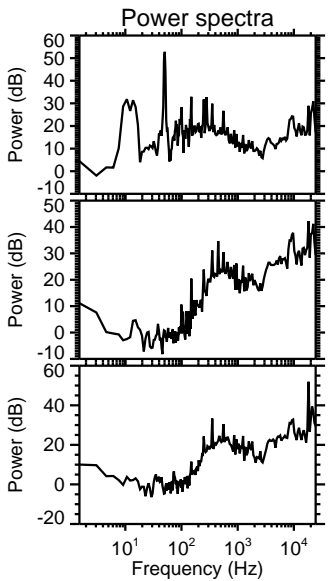
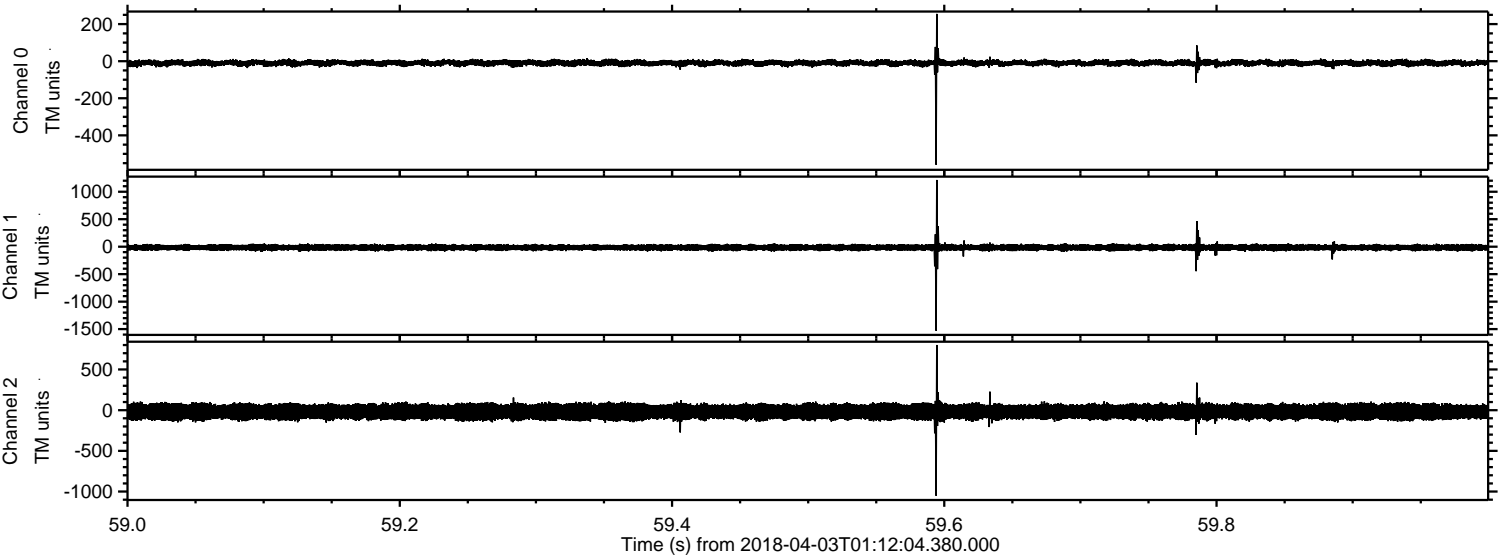

ELMAVAN 3D WAVEFORMS (Measured data sampled at 50 kHz) 51000 packets of 144 samples from 2018-04-03T01:12:04.380.000. Part 137/147

Processed Tue Apr 3 03:20:29 2018 by ELM ver.2012-10-06 from 001__elm20180403_011203__dat00.bin

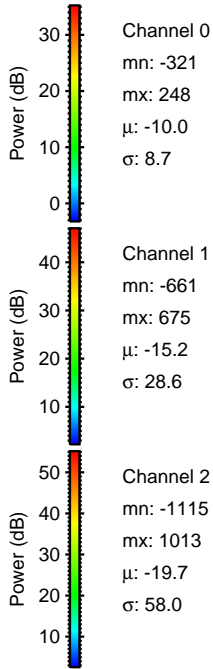
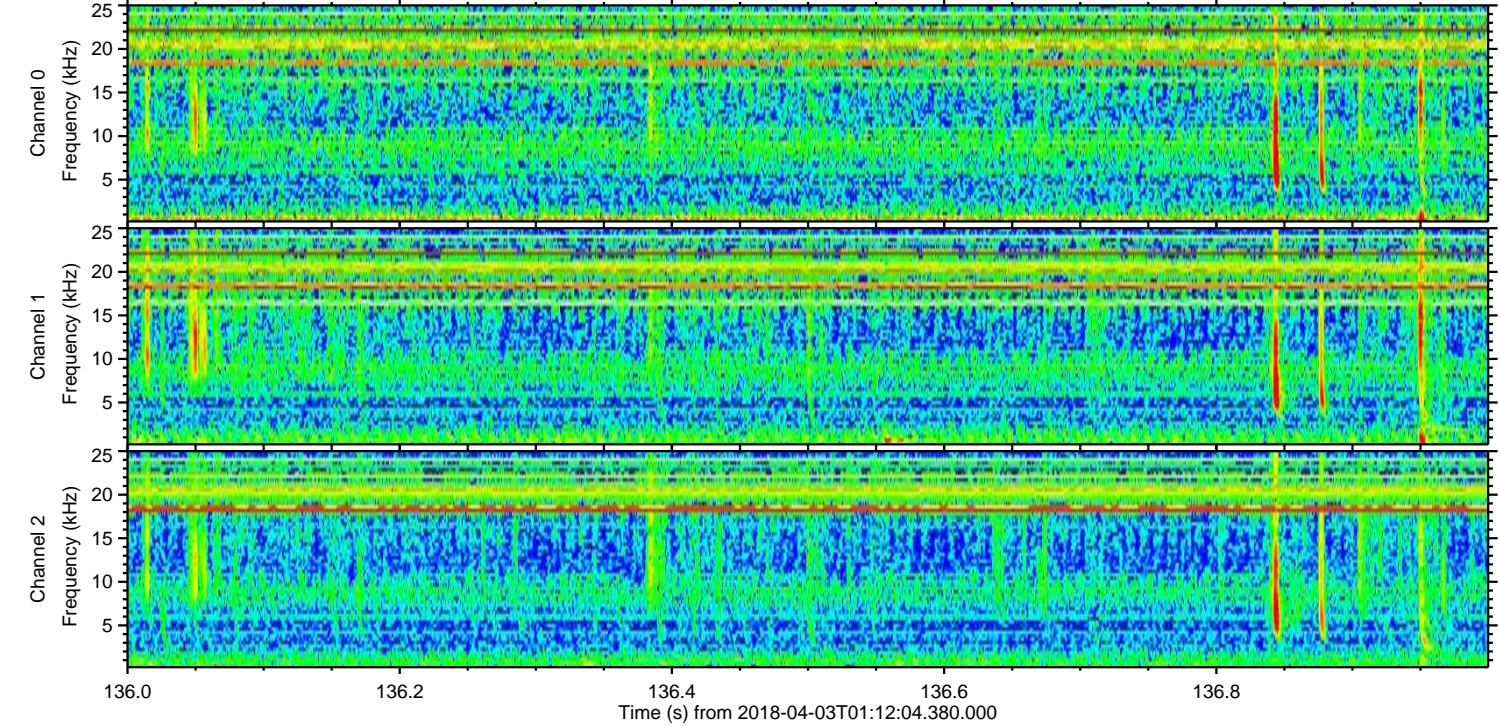
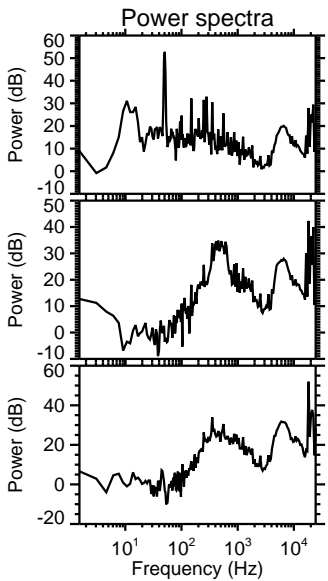
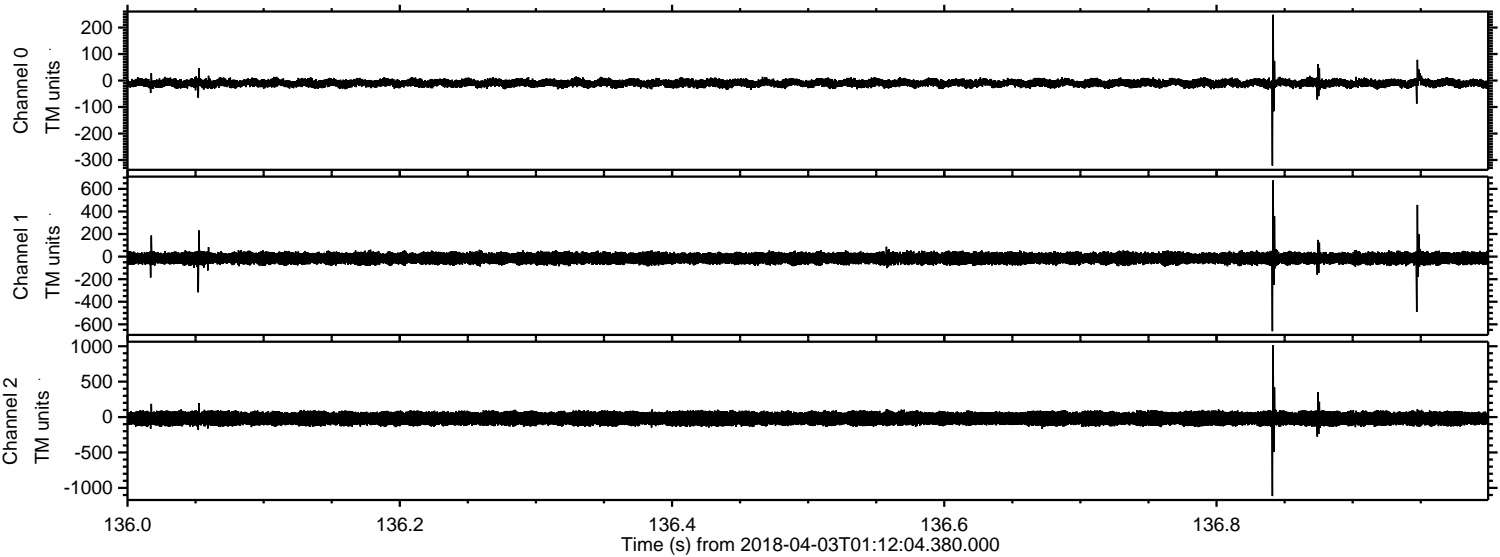

Channel 0
mn: -321
mx: 248
 μ : -10.0
 σ : 8.7

Channel 1
mn: -661
mx: 675
 μ : -15.2
 σ : 28.6

Channel 2
mn: -1115
mx: 1013
 μ : -19.7
 σ : 58.0

Processed Tue Apr 3 03:20:29 2018 by ELM ver.2012-10-06 from 001__elm20180403_011203__dat00.bin

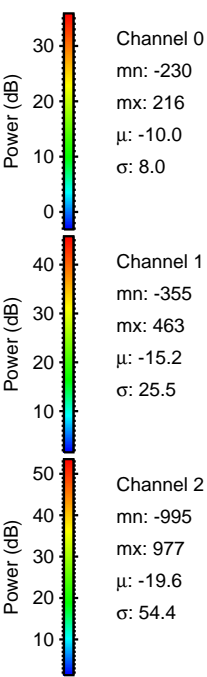
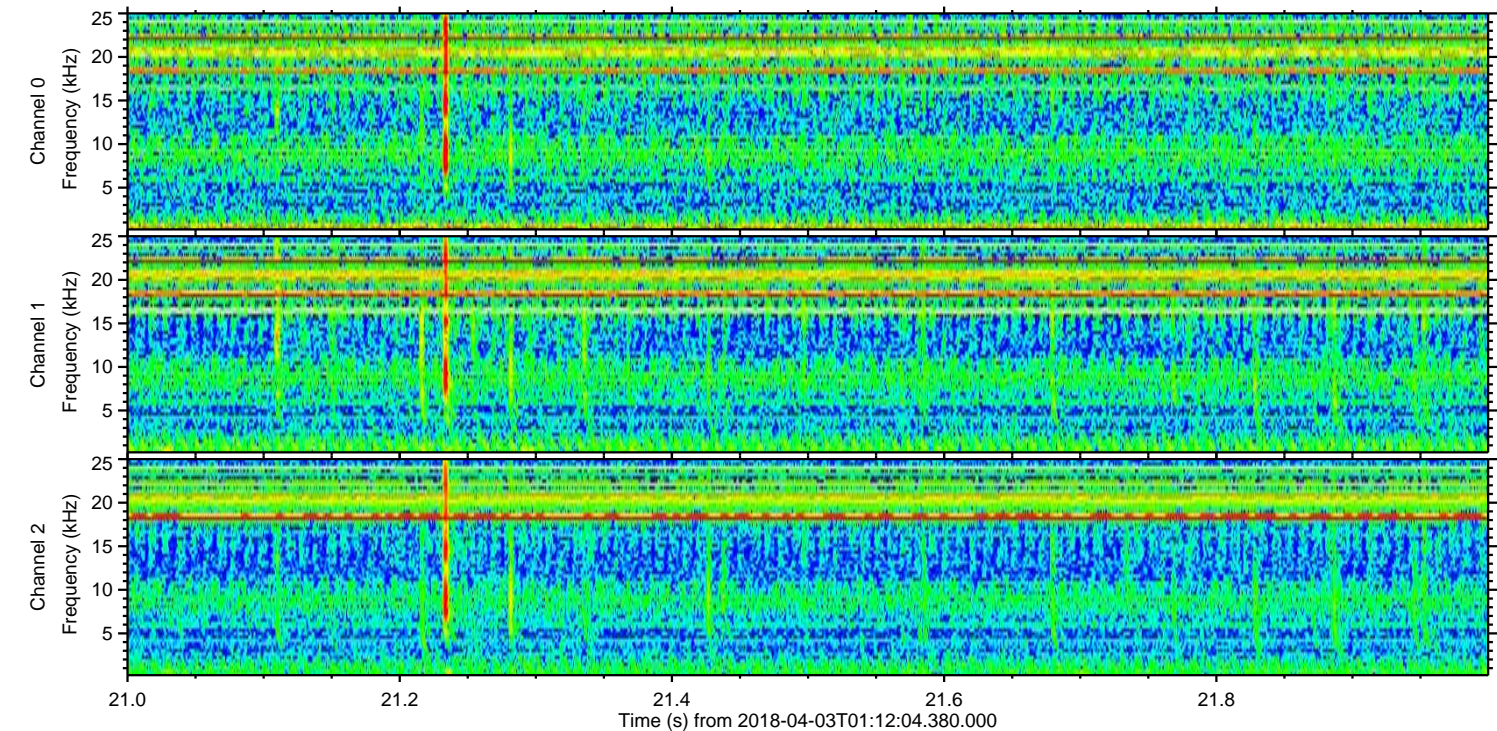
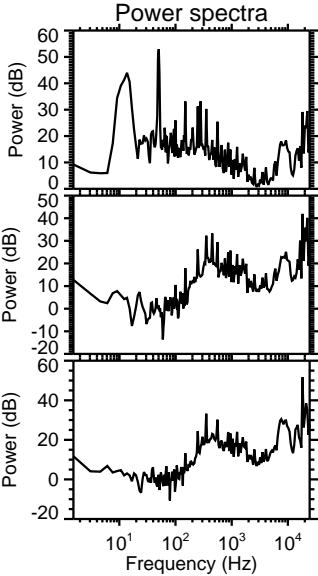
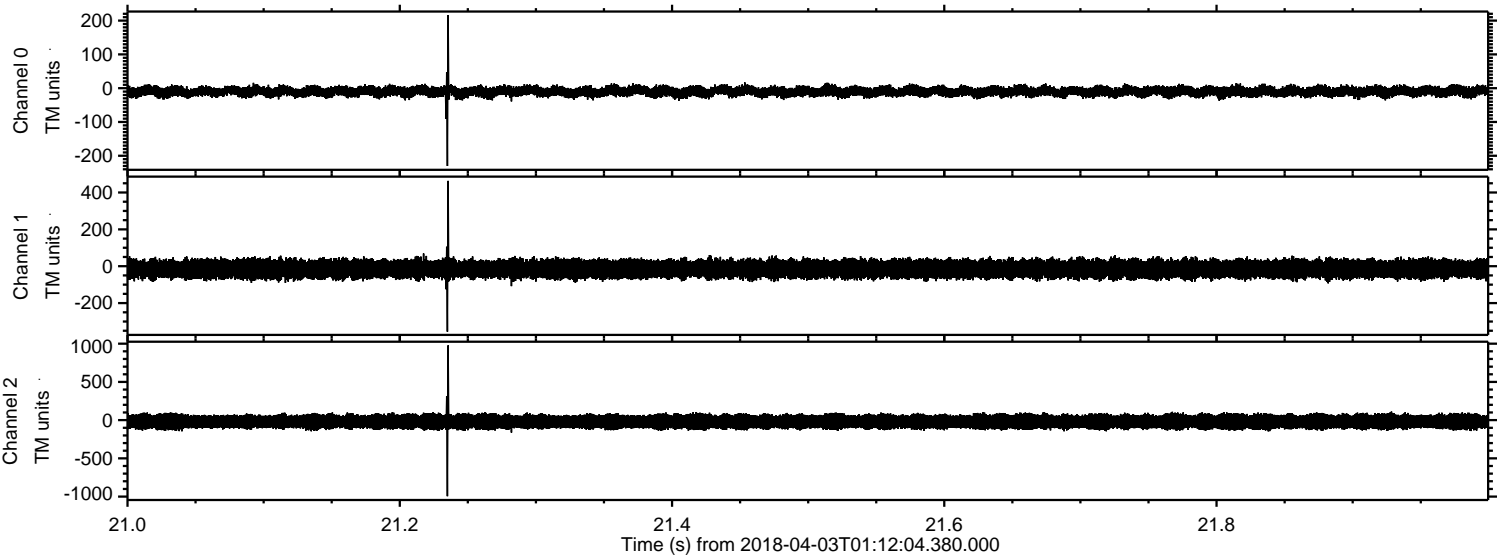

Processed Tue Apr 3 03:20:30 2018 by ELM ver.2012-10-06 from 001__elm20180403_011203__dat00.bin

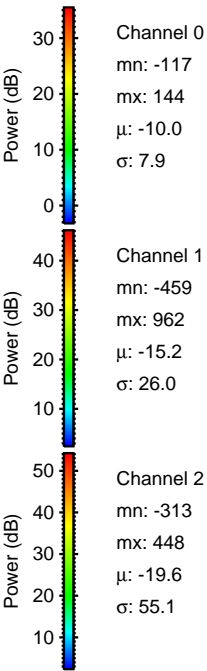
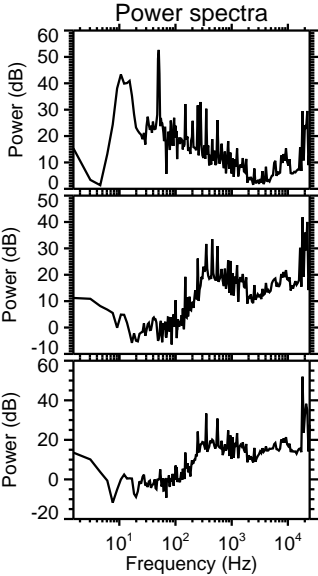
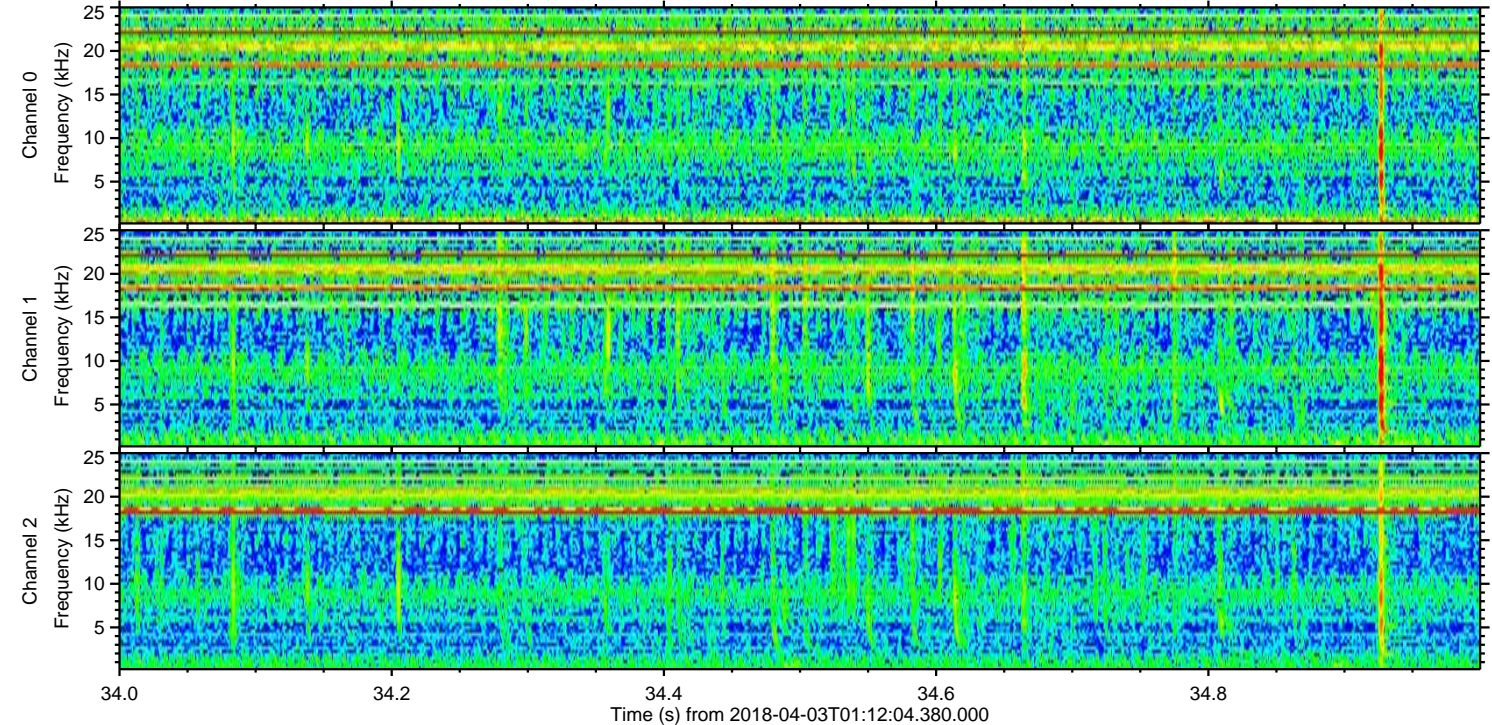
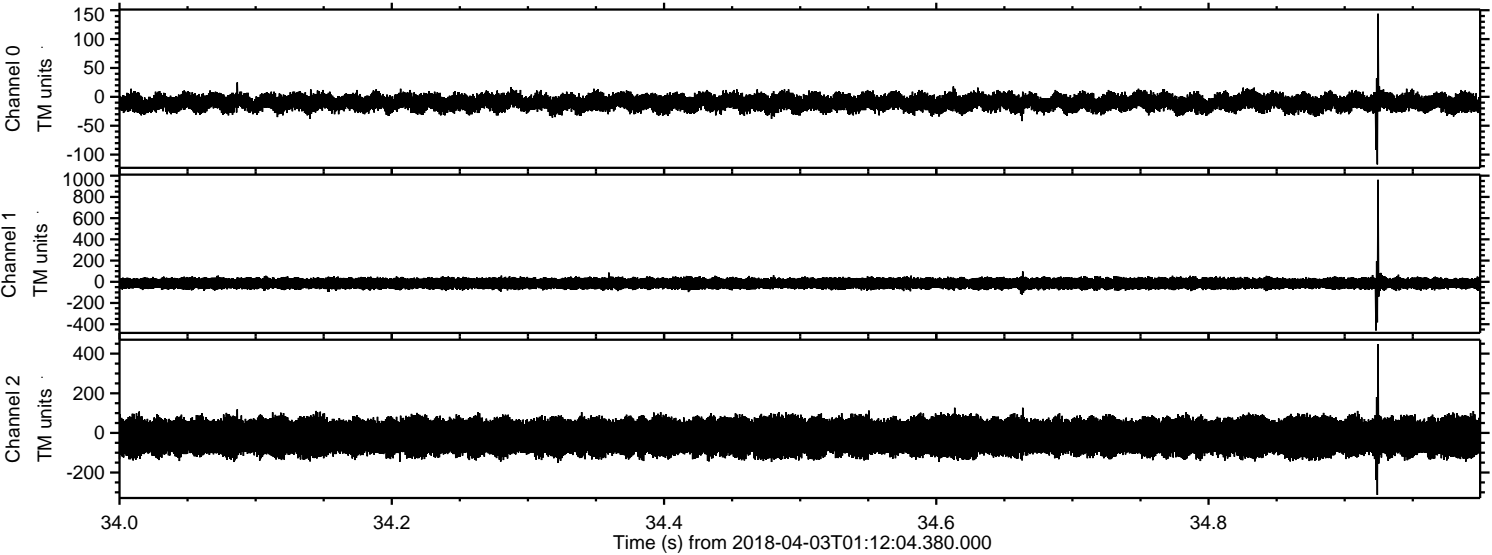

Processed Tue Apr 3 03:20:31 2018 by ELM ver.2012-10-06 from 001__elm20180403_011203__dat00.bin

