

# ELMAVAN 3D WAVEFORMS (Measured data sampled at 50 kHz) 51000 packets of 144 samples from 2018-04-02T21:31:55.463.999.

Processed Mon Apr 2 23:39:27 2018 by ELM ver.2012-10-06 from 001\_\_elm20180402\_213154\_\_dat00.bin

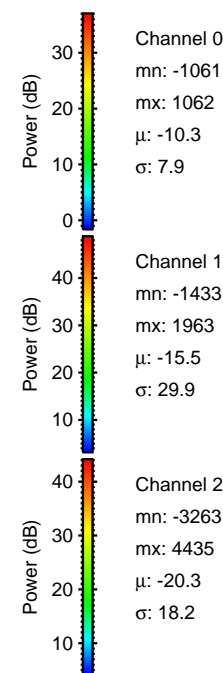

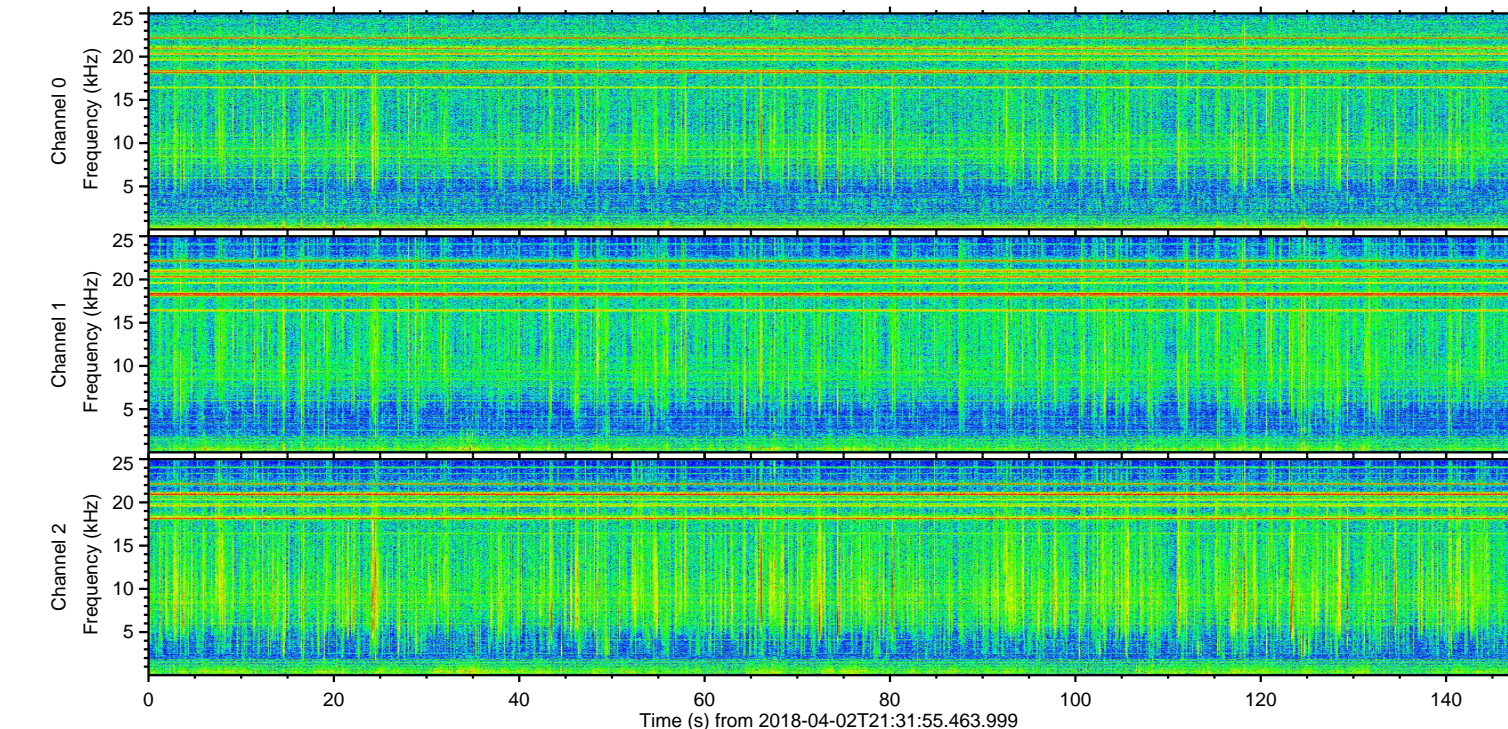
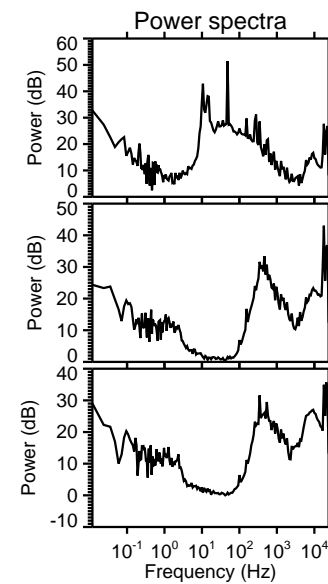
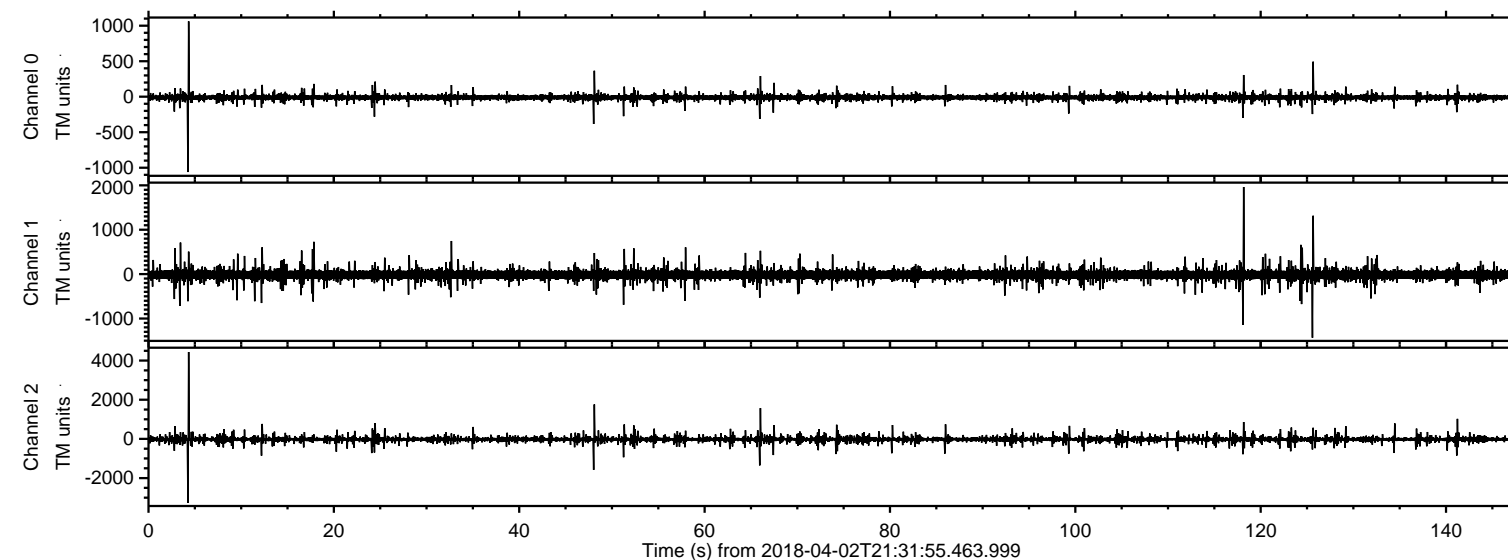

Processed Mon Apr 2 23:39:34 2018 by ELM ver.2012-10-06 from 001\_\_elm20180402\_213154\_\_dat00.bin

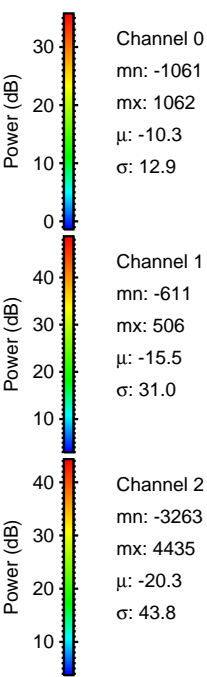
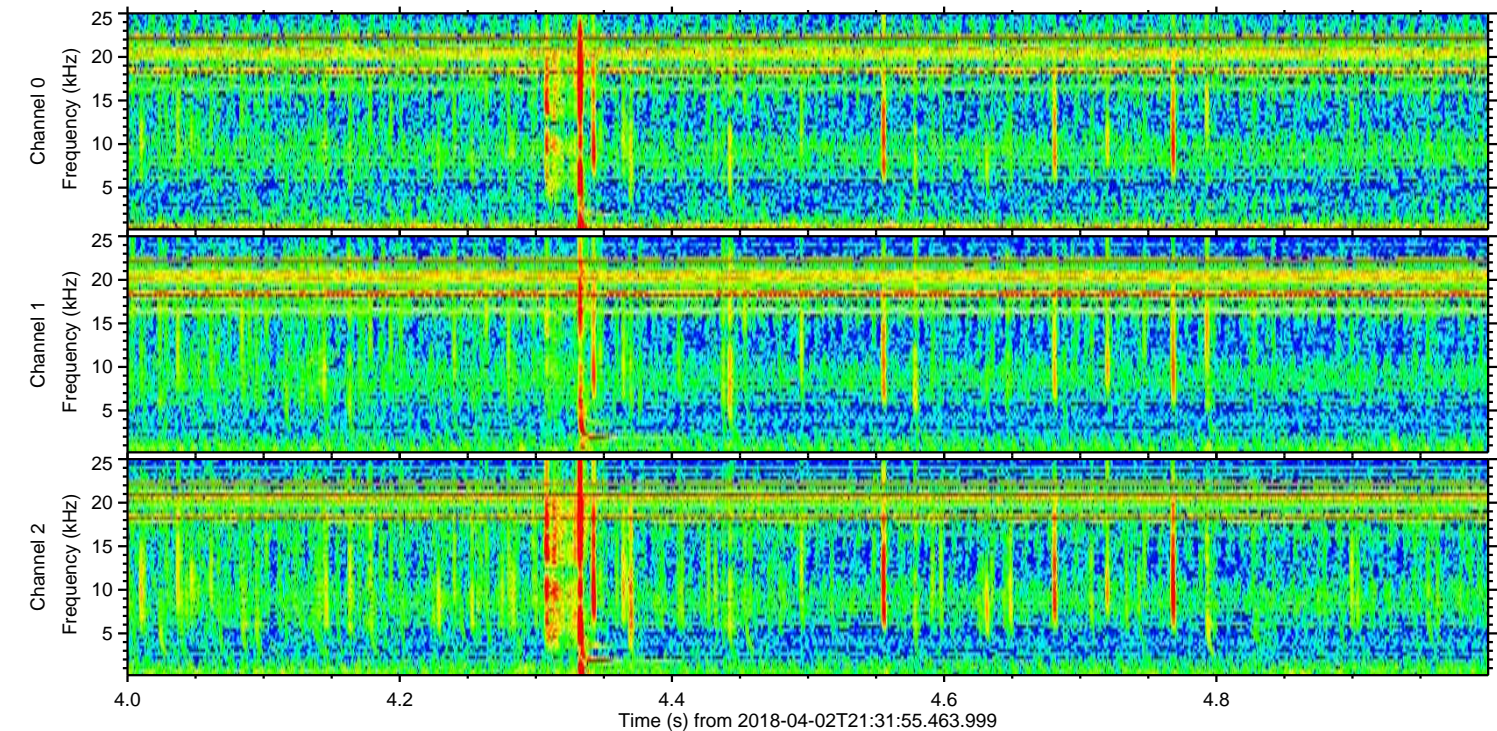
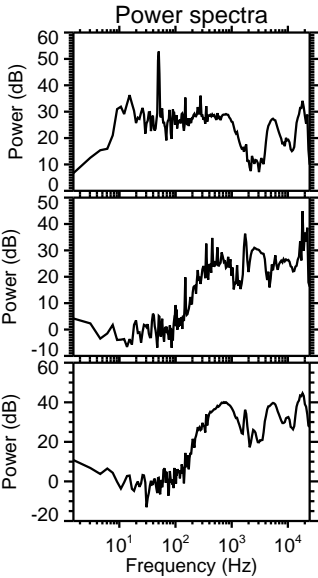
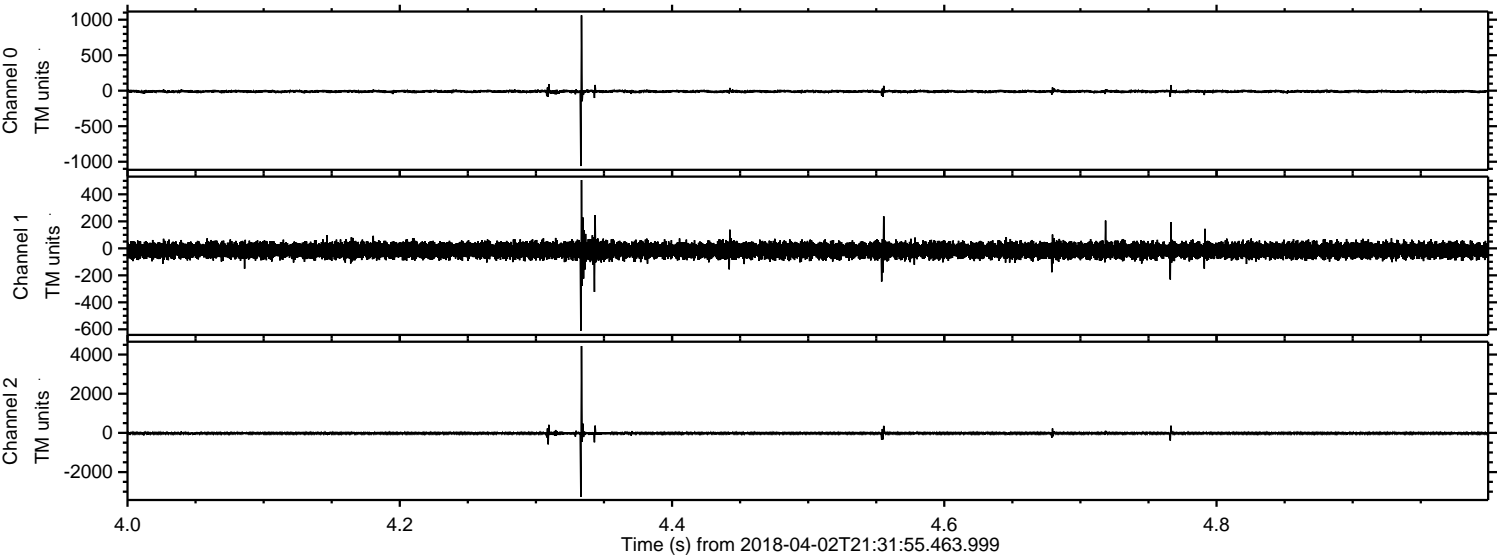



ELMAVAN 3D WAVEFORMS (Measured data sampled at 50 kHz) 51000 packets of 144 samples from 2018-04-02T21:31:55.463.999. Part 119/147

Processed Mon Apr 2 23:39:35 2018 by ELM ver.2012-10-06 from 001\_\_elm20180402\_213154\_\_dat00.bin

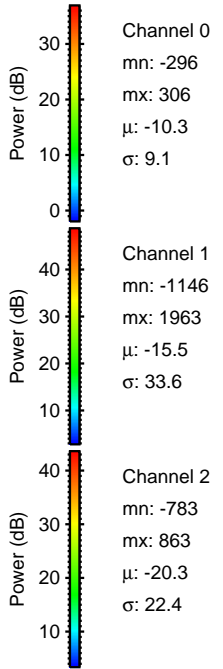
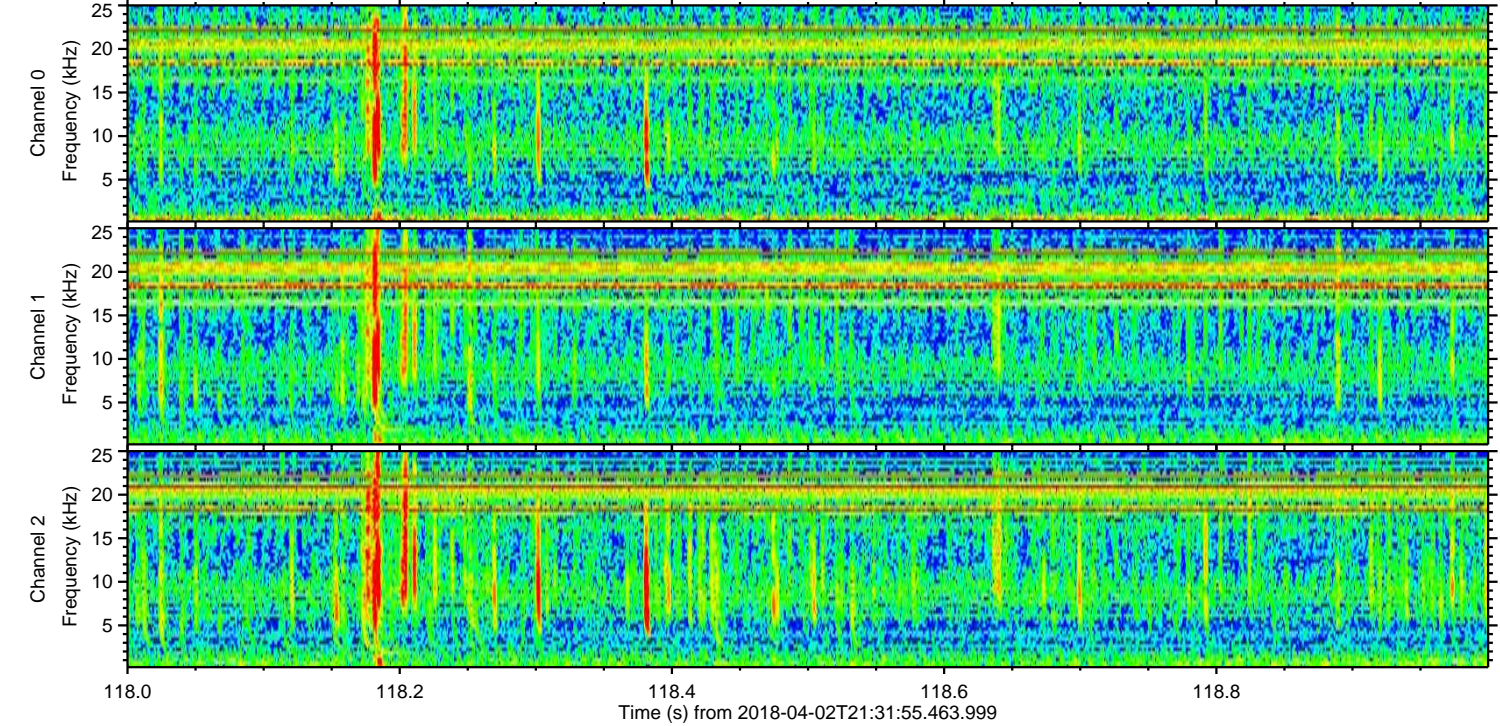
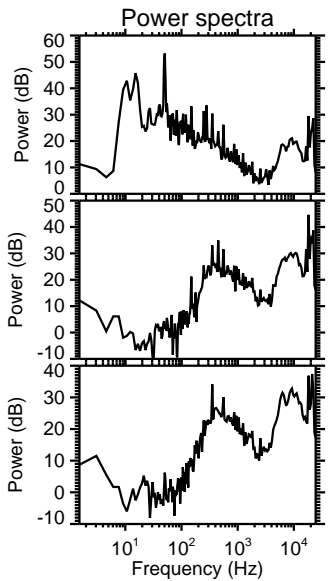
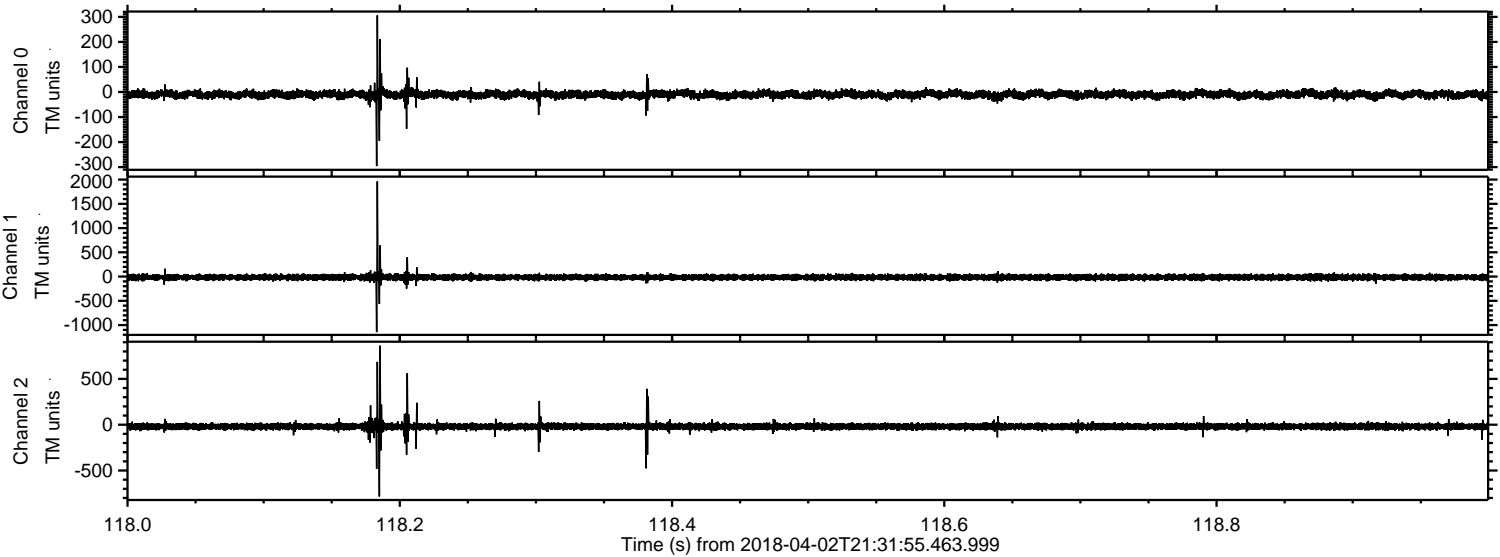



Processed Mon Apr 2 23:39:36 2018 by ELM ver.2012-10-06 from 001\_\_elm20180402\_213154\_\_dat00.bin

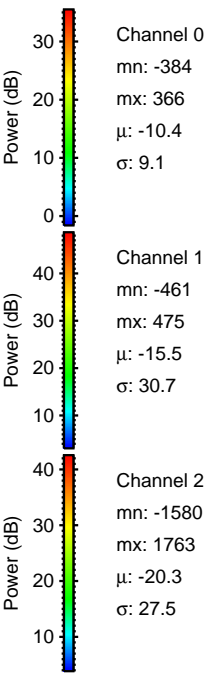
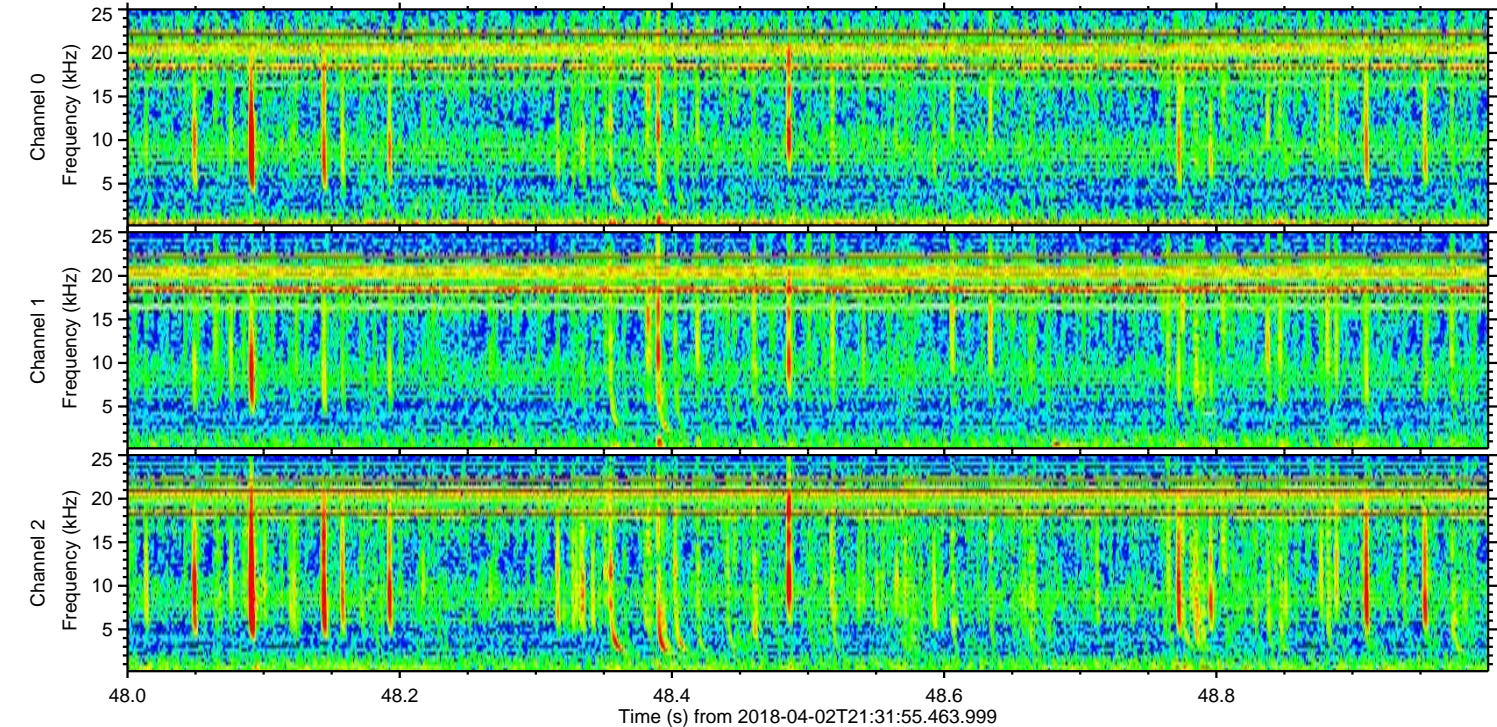
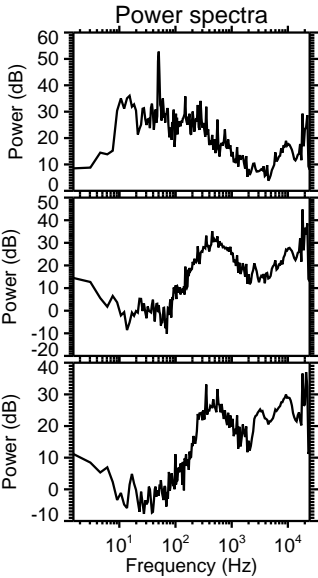
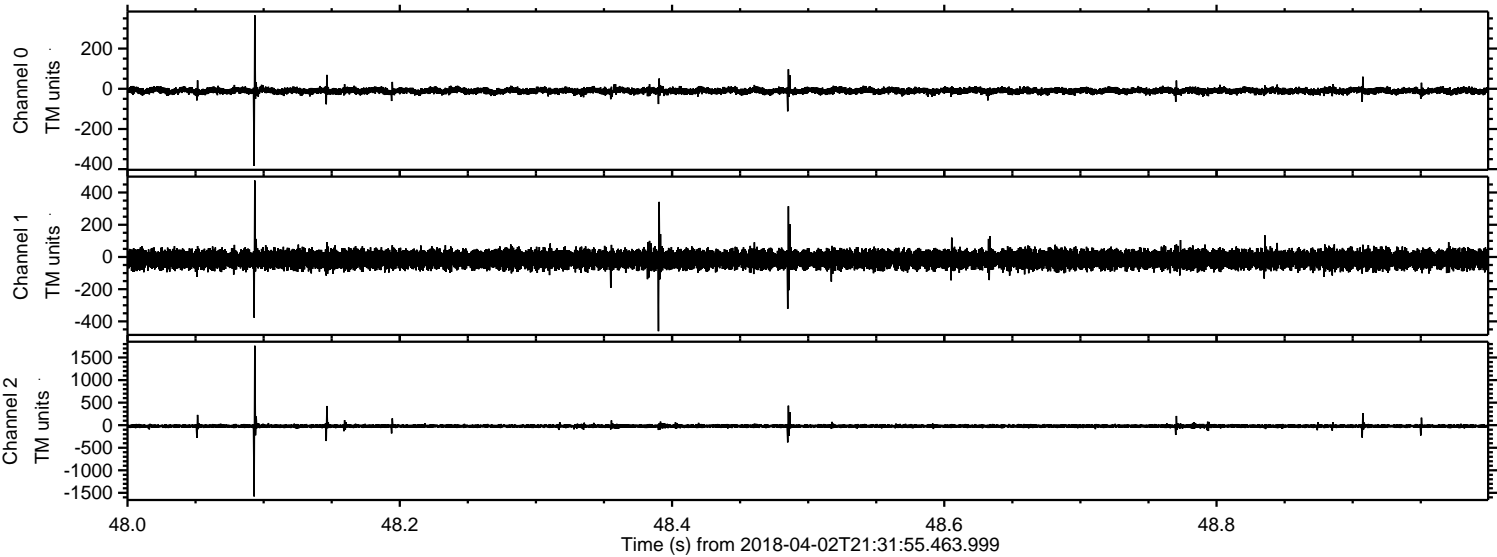



Processed Mon Apr 2 23:39:37 2018 by ELM ver.2012-10-06 from 001\_\_elm20180402\_213154\_\_dat00.bin

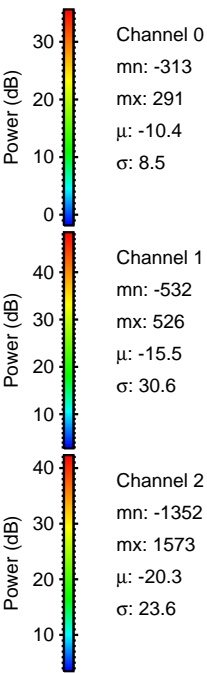
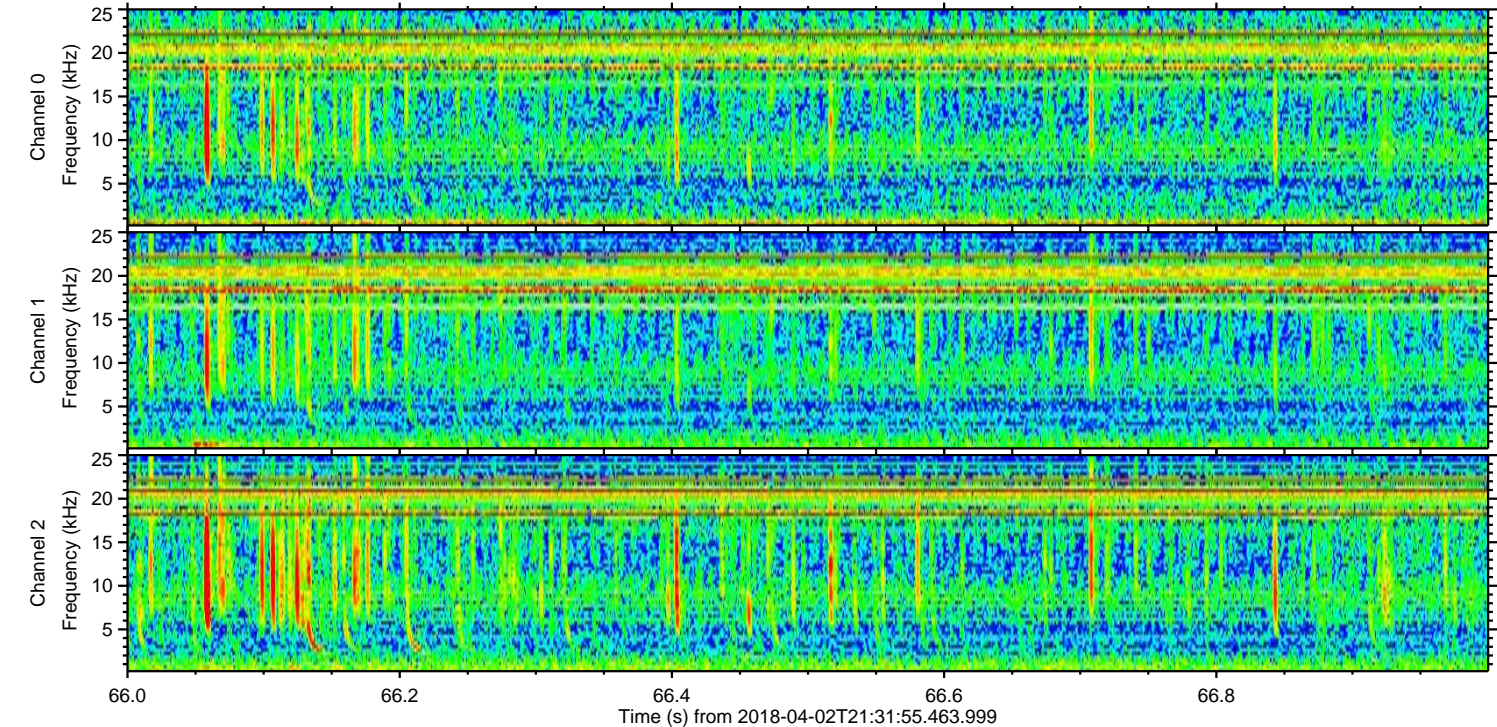
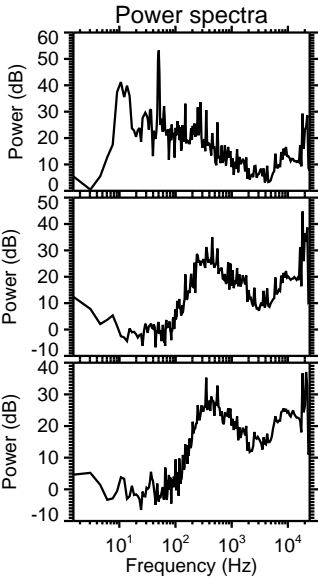
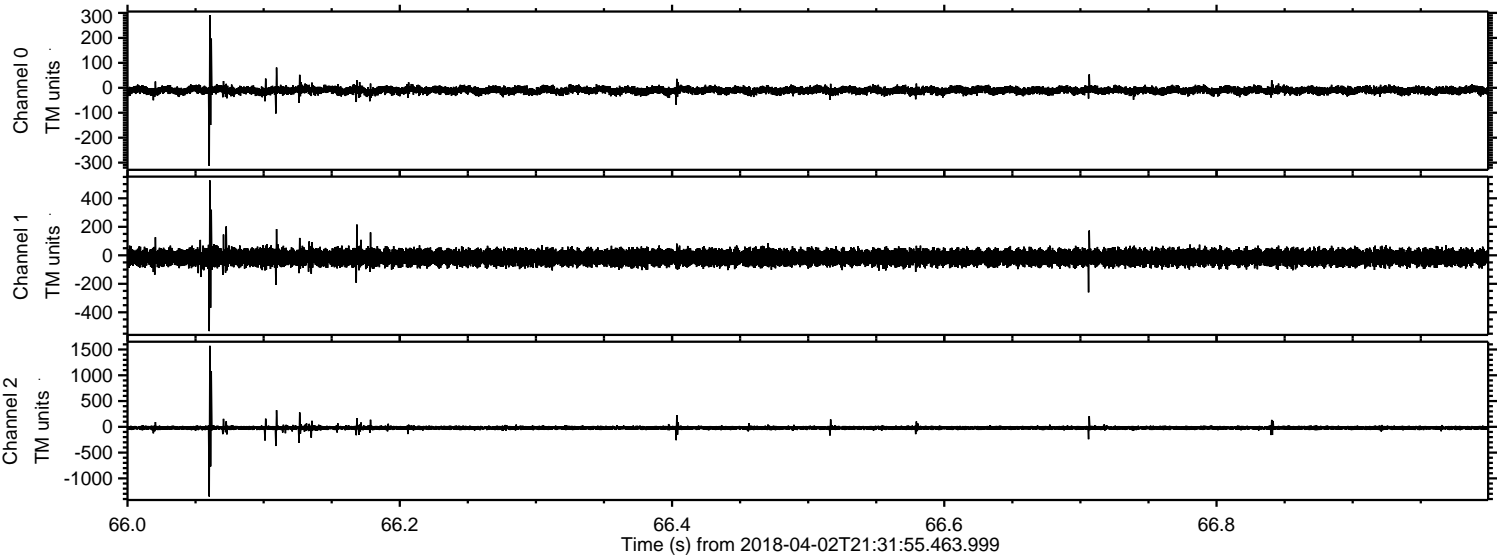



ELMAVAN 3D WAVEFORMS (Measured data sampled at 50 kHz) 51000 packets of 144 samples from 2018-04-02T21:31:55.463.999. Part 126/147

Processed Mon Apr 2 23:39:38 2018 by ELM ver.2012-10-06 from 001\_\_elm20180402\_213154\_\_dat00.bin

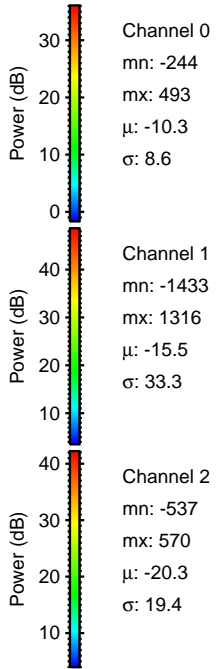
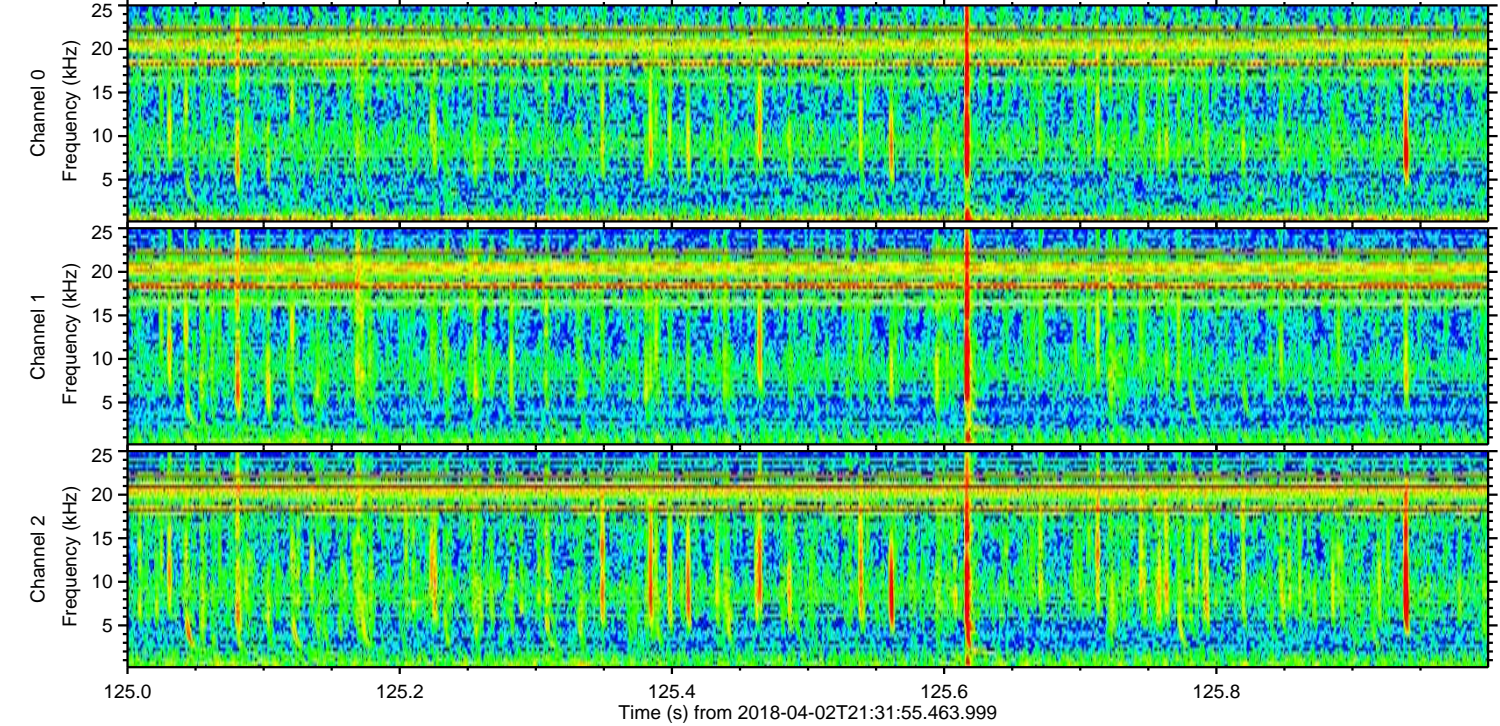
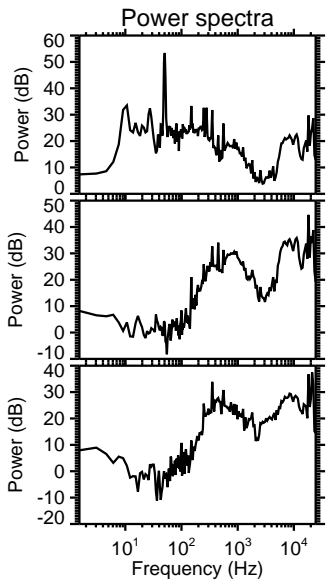
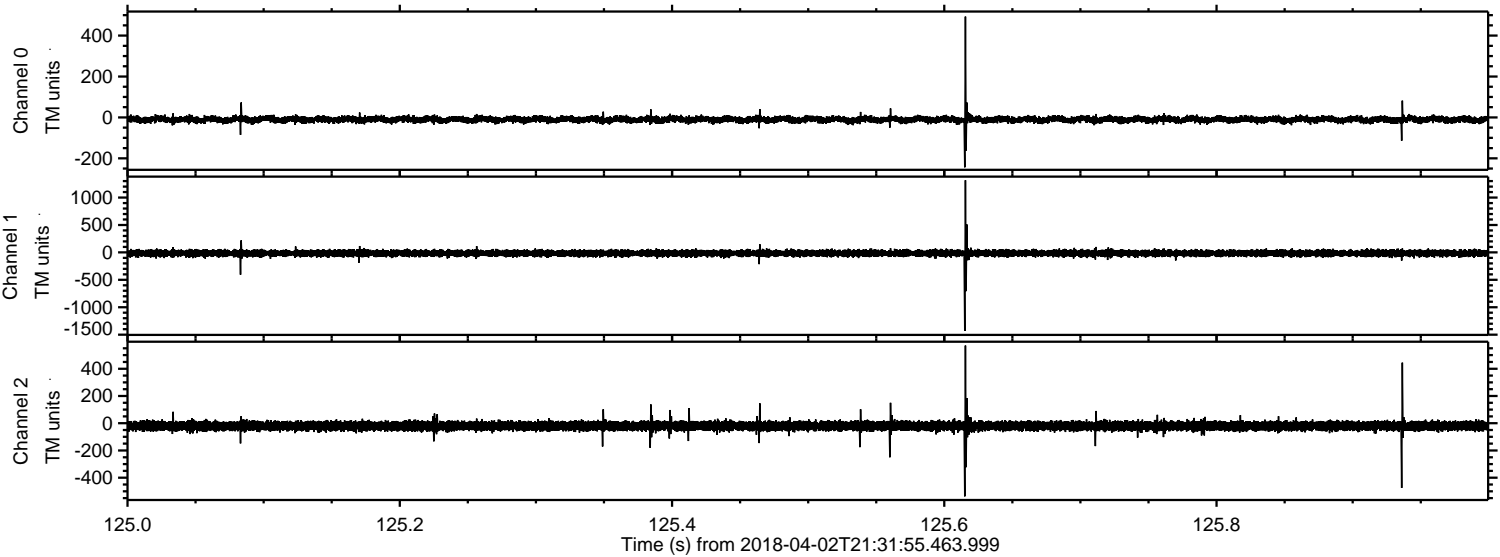



ELMAVAN 3D WAVEFORMS (Measured data sampled at 50 kHz) 51000 packets of 144 samples from 2018-04-02T21:31:55.463.999. Part 142/147

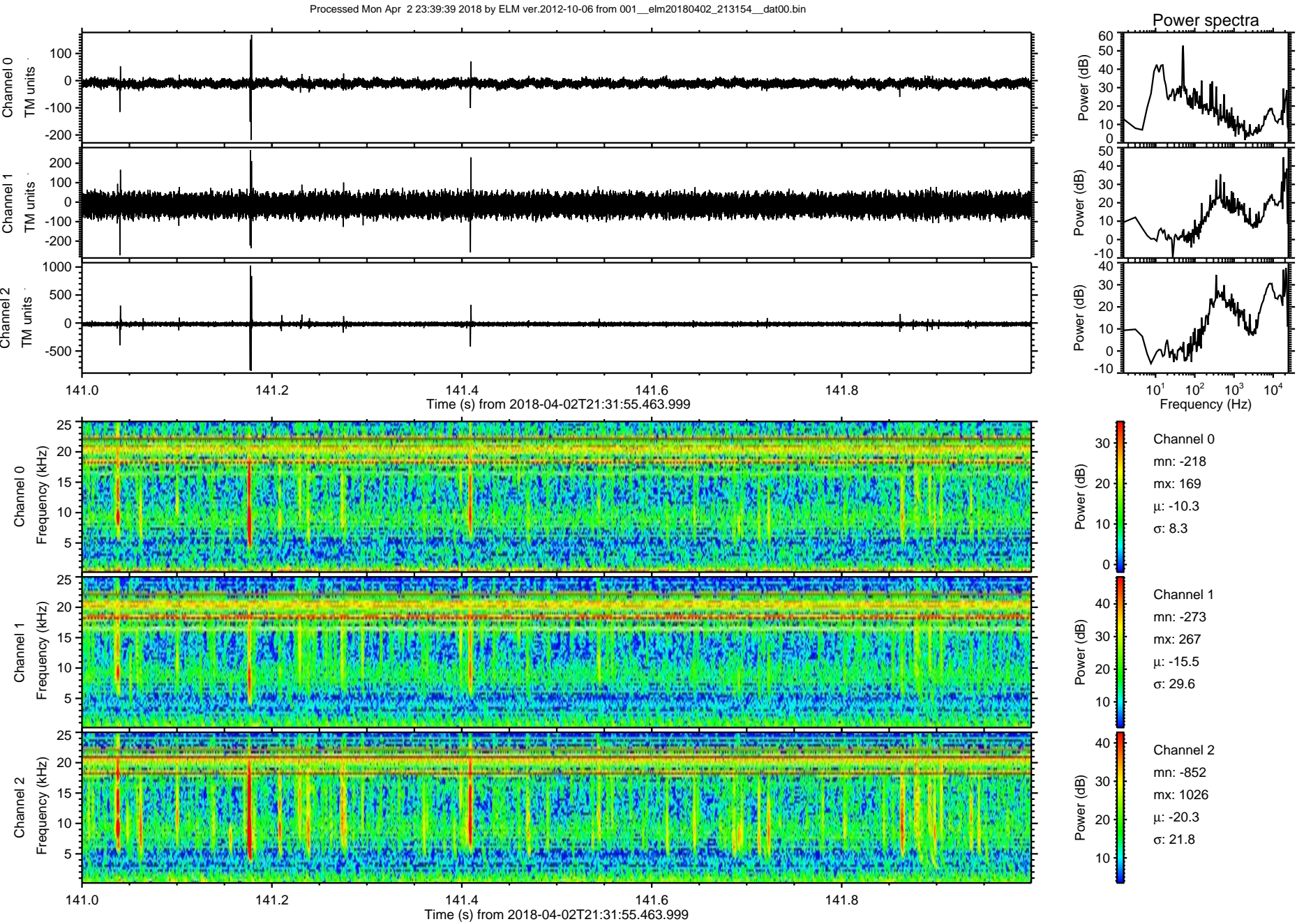



Processed Mon Apr 2 23:39:39 2018 by ELM ver.2012-10-06 from 001\_\_elm20180402\_213154\_\_dat00.bin

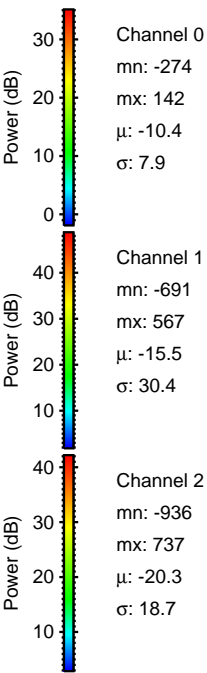
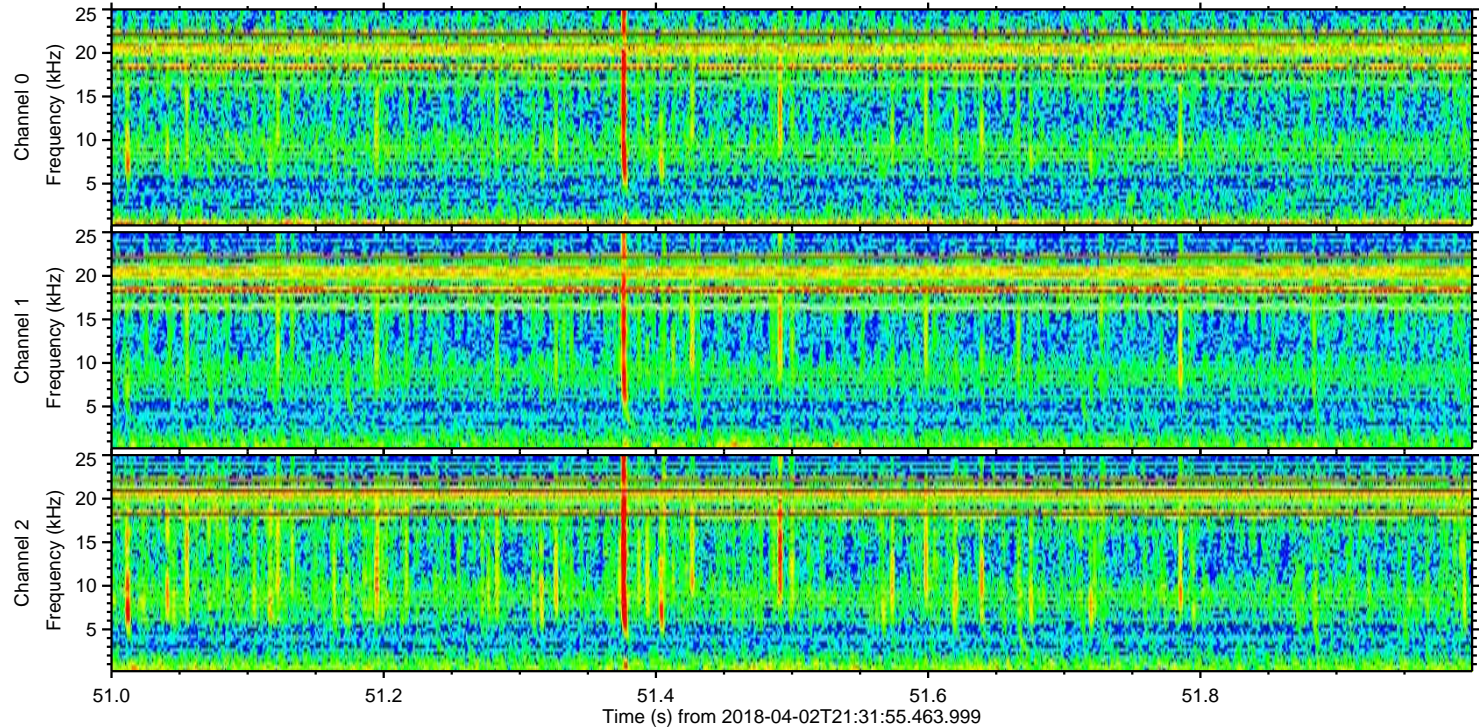
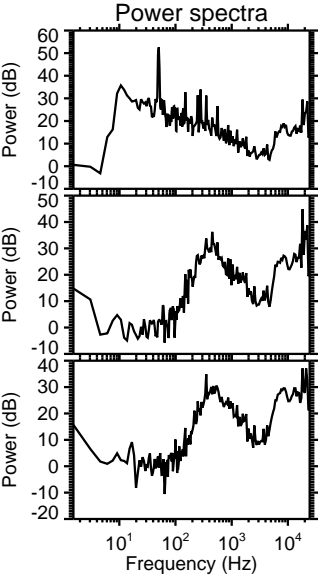
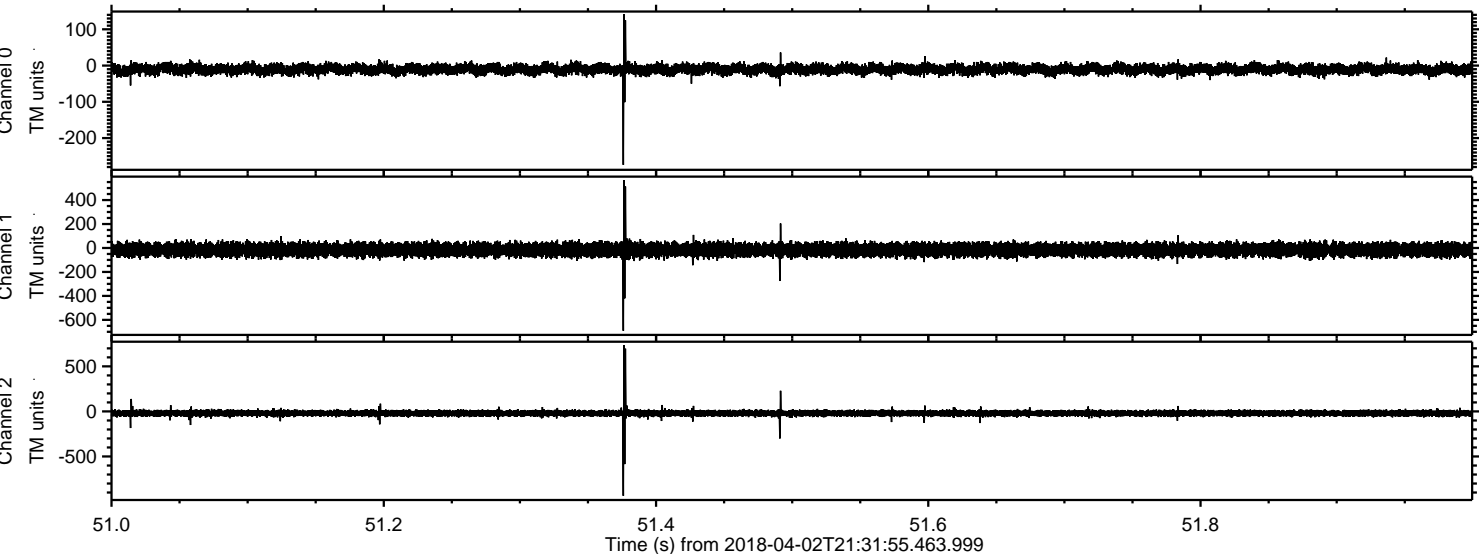



Processed Mon Apr 2 23:39:40 2018 by ELM ver.2012-10-06 from 001\_\_elm20180402\_213154\_\_dat00.bin

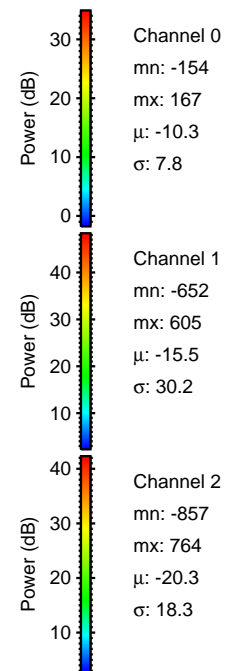
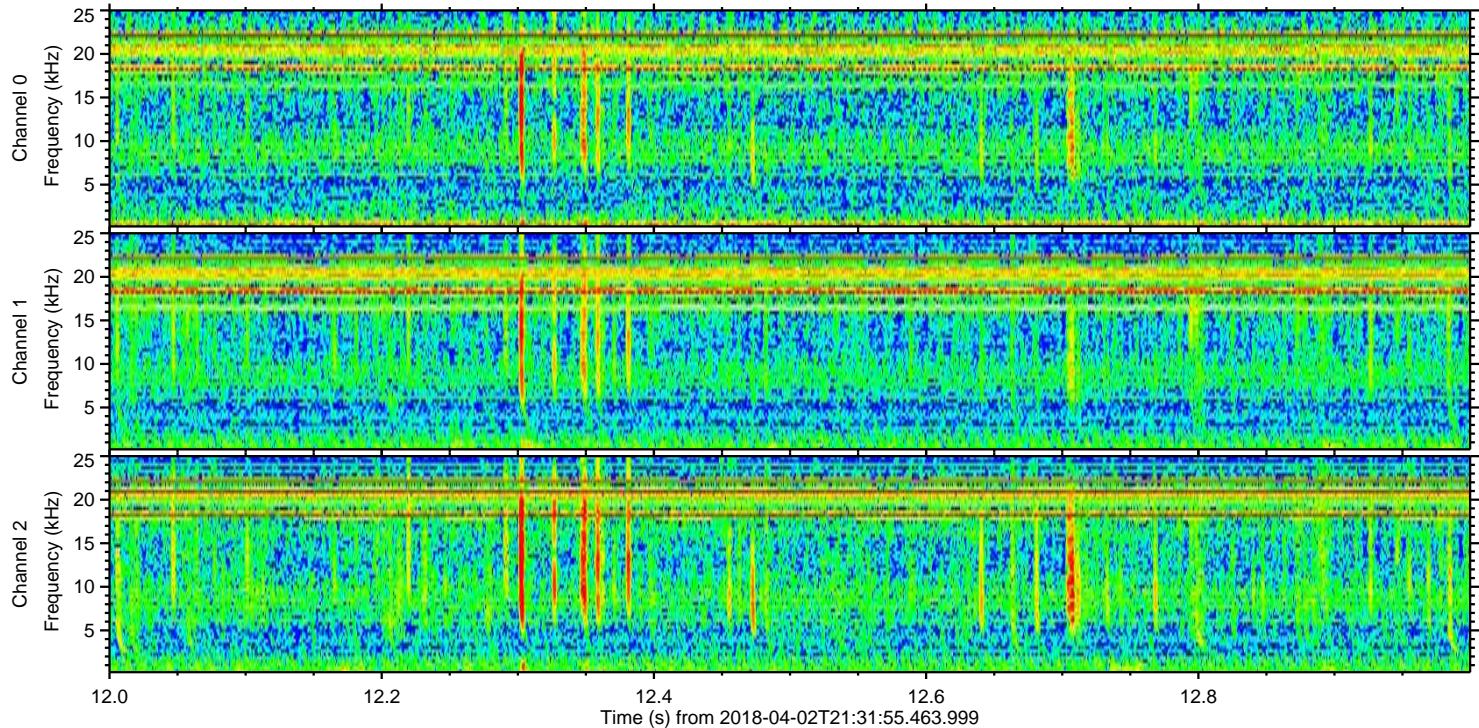
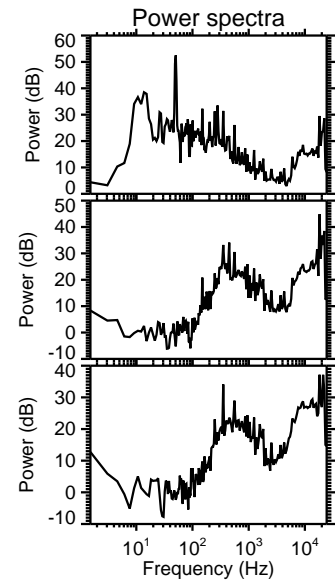
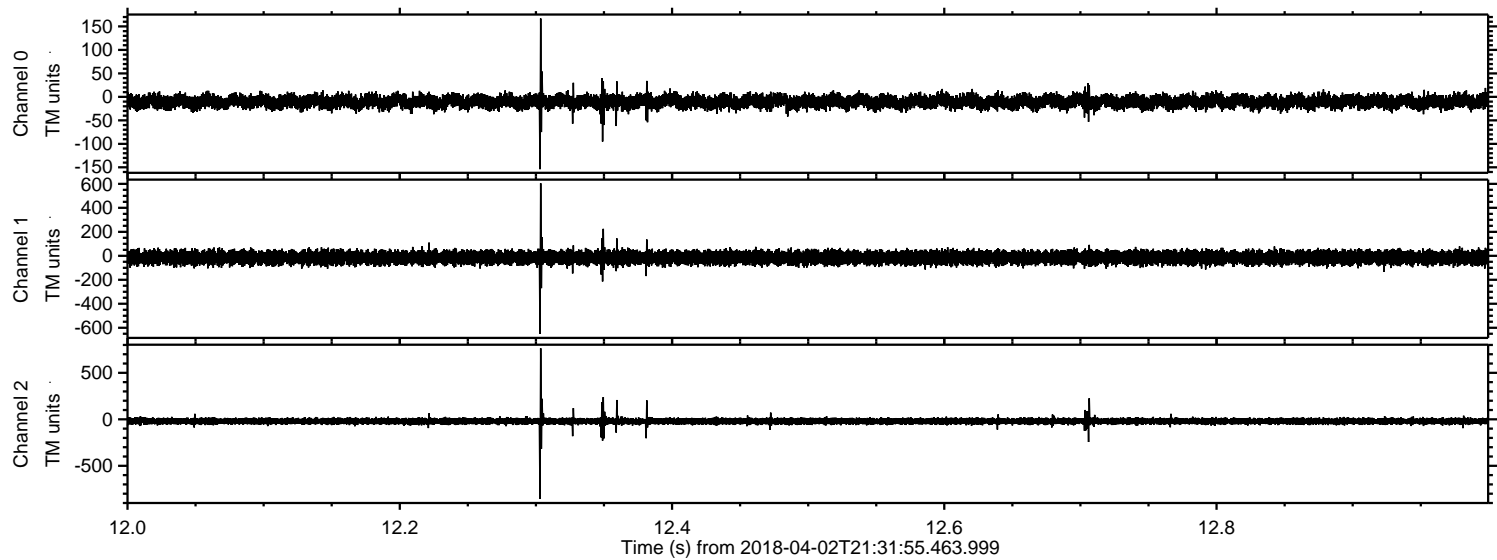



Processed Mon Apr 2 23:39:41 2018 by ELM ver.2012-10-06 from 001\_\_elm20180402\_213154\_\_dat00.bin

