

ELMAVAN 3D WAVEFORMS (Measured data sampled at 50 kHz) 51000 packets of 144 samples from 2018-03-31T09:19:29.851.999.

Processed Sat Mar 31 11:26:59 2018 by ELM ver.2012-10-06 from 001__elm20180331_091928__dat00.bin

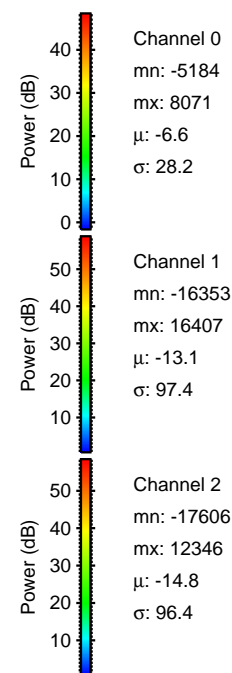

Processed Sat Mar 31 11:27:07 2018 by ELM ver.2012-10-06 from 001__elm20180331_091928__dat00.bin

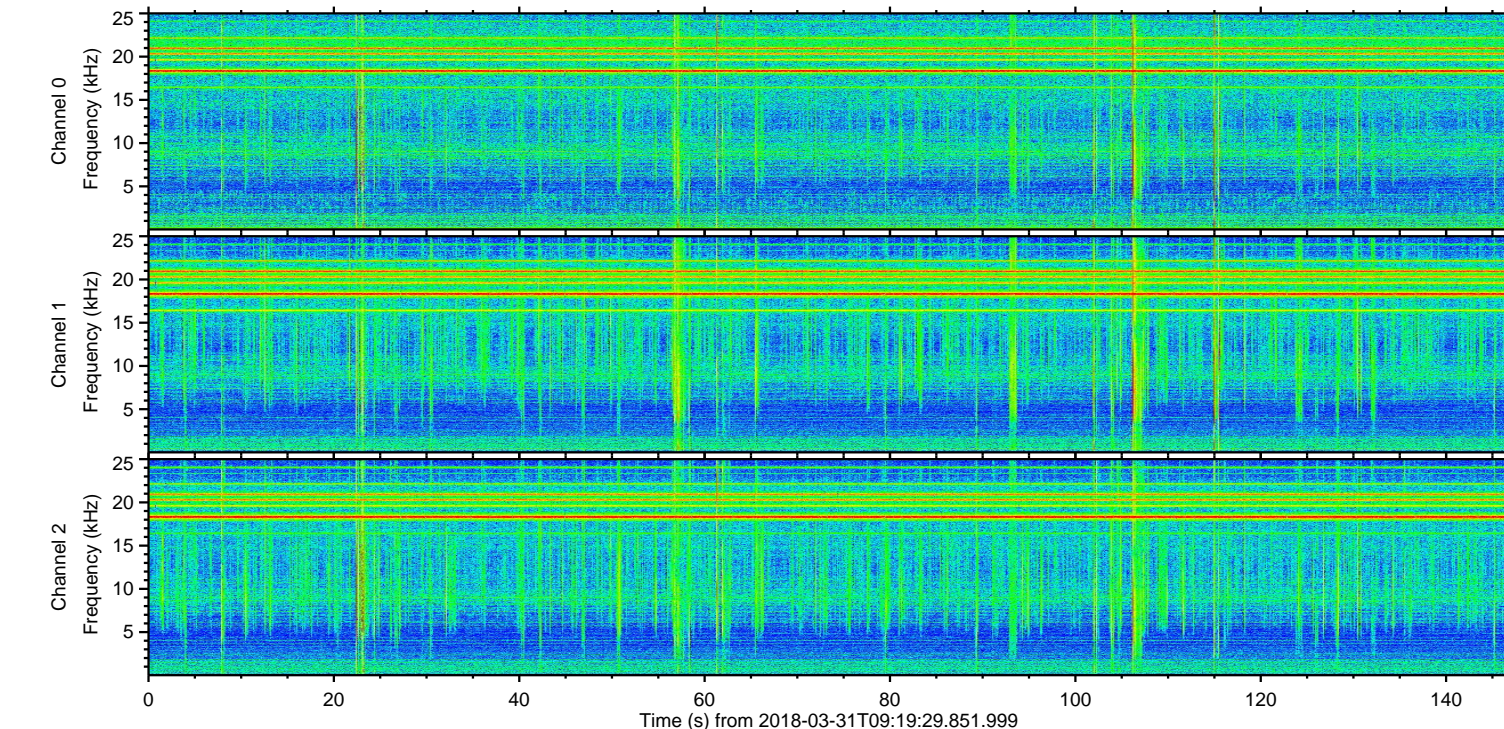
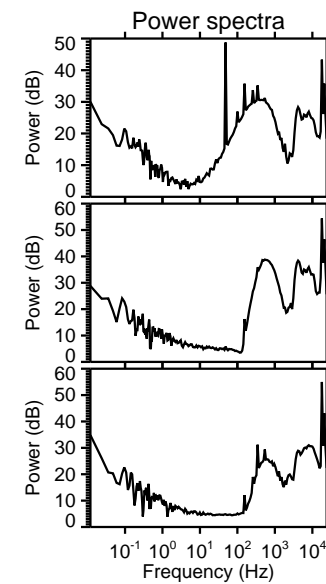
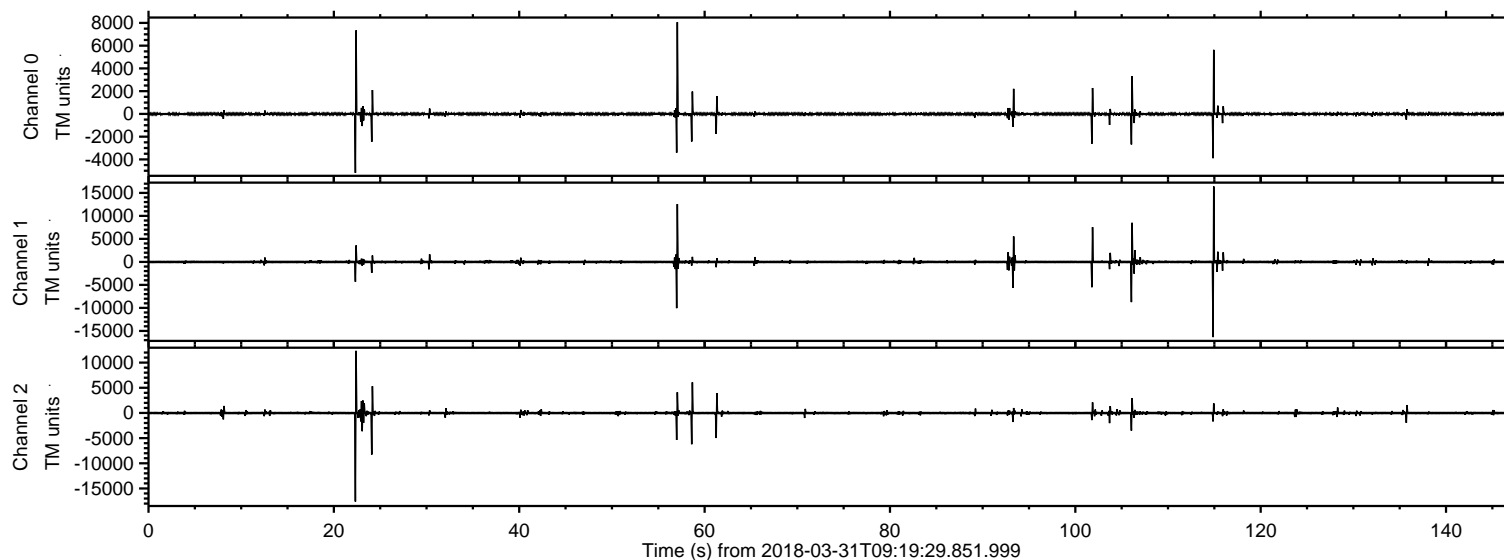
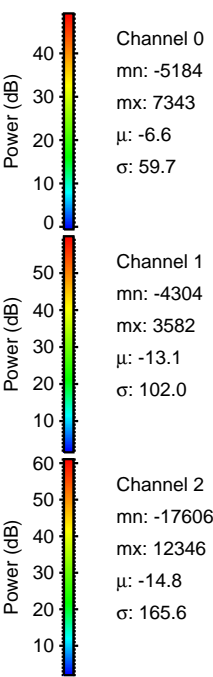
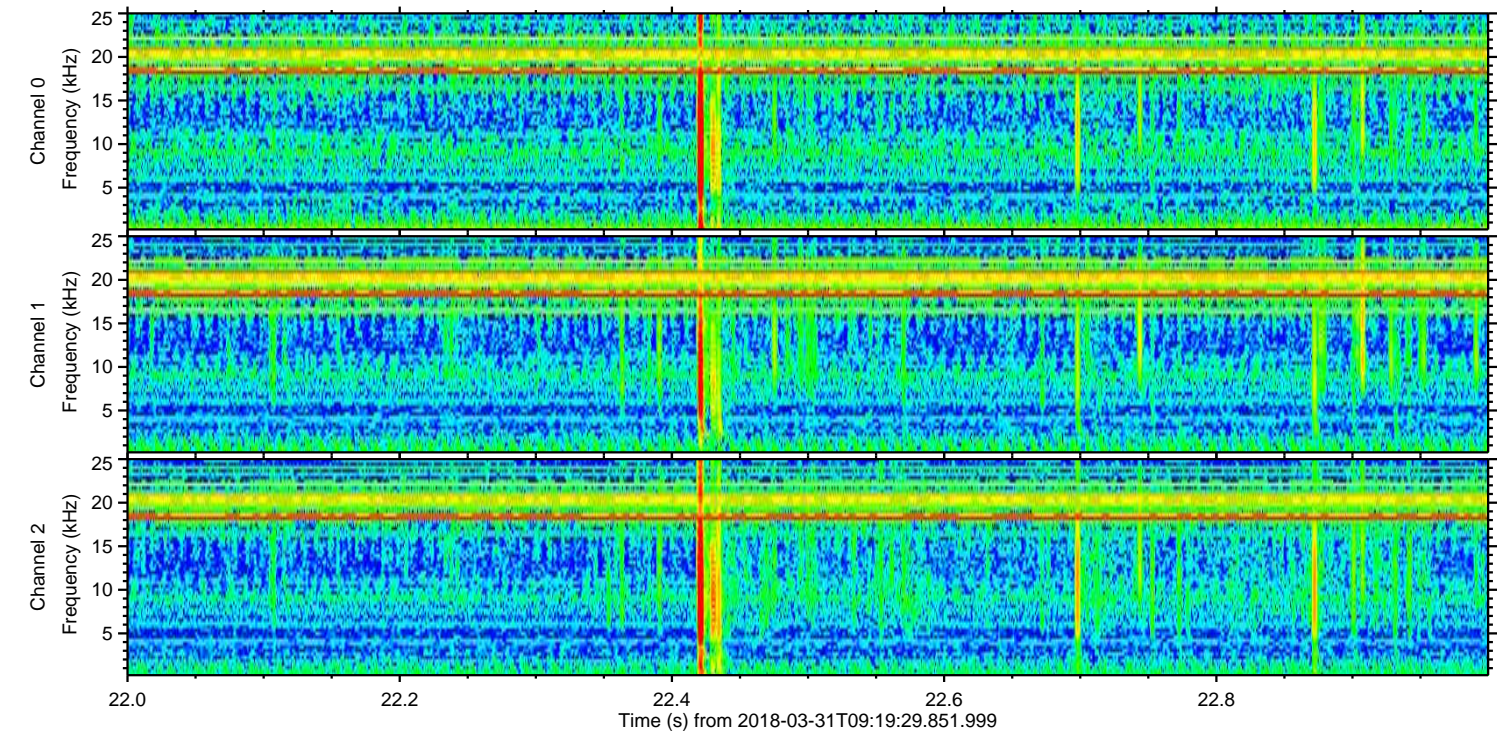
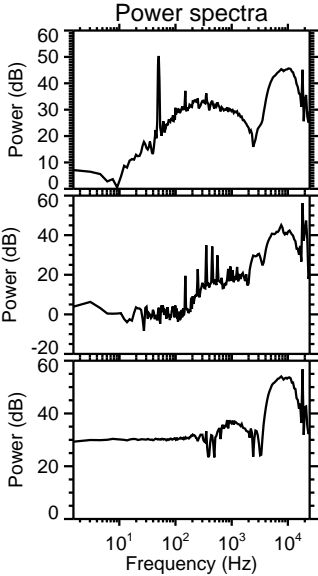
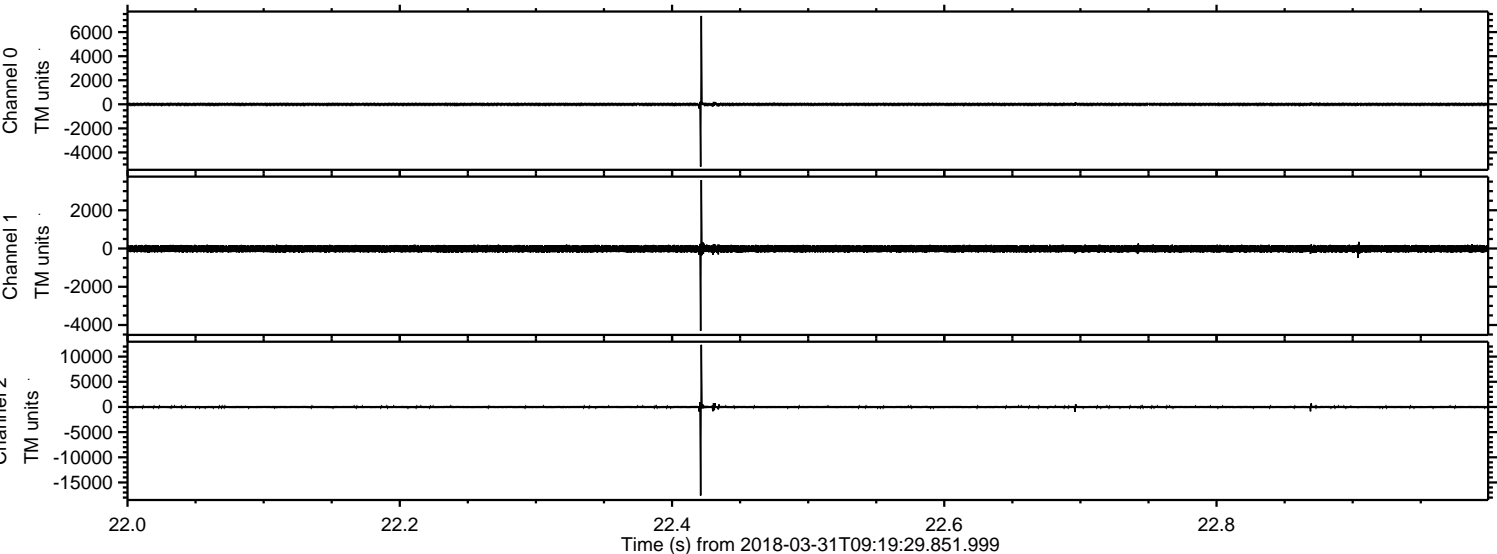

ELMAVAN 3D WAVEFORMS (Measured data sampled at 50 kHz) 51000 packets of 144 samples from 2018-03-31T09:19:29.851.999. Part 115/147

Processed Sat Mar 31 11:27:08 2018 by ELM ver.2012-10-06 from 001__elm20180331_091928__dat00.bin

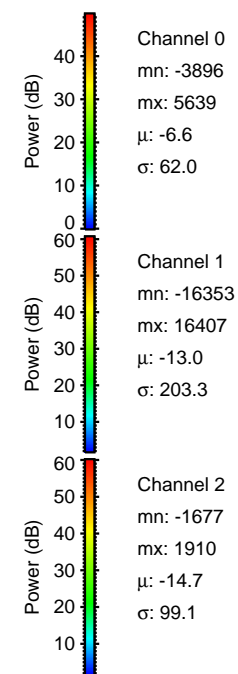
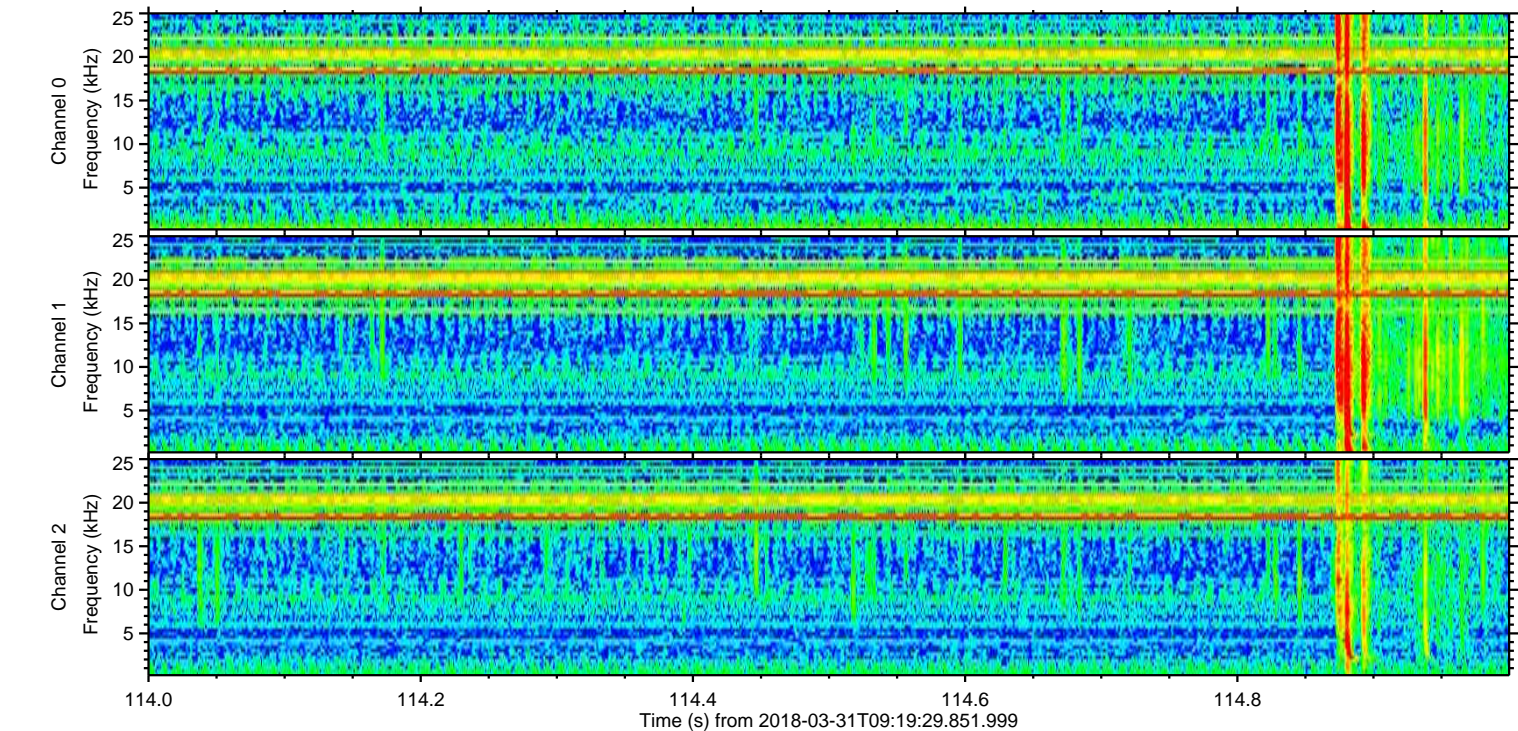
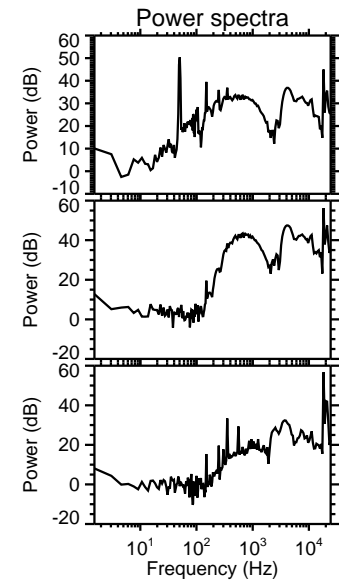
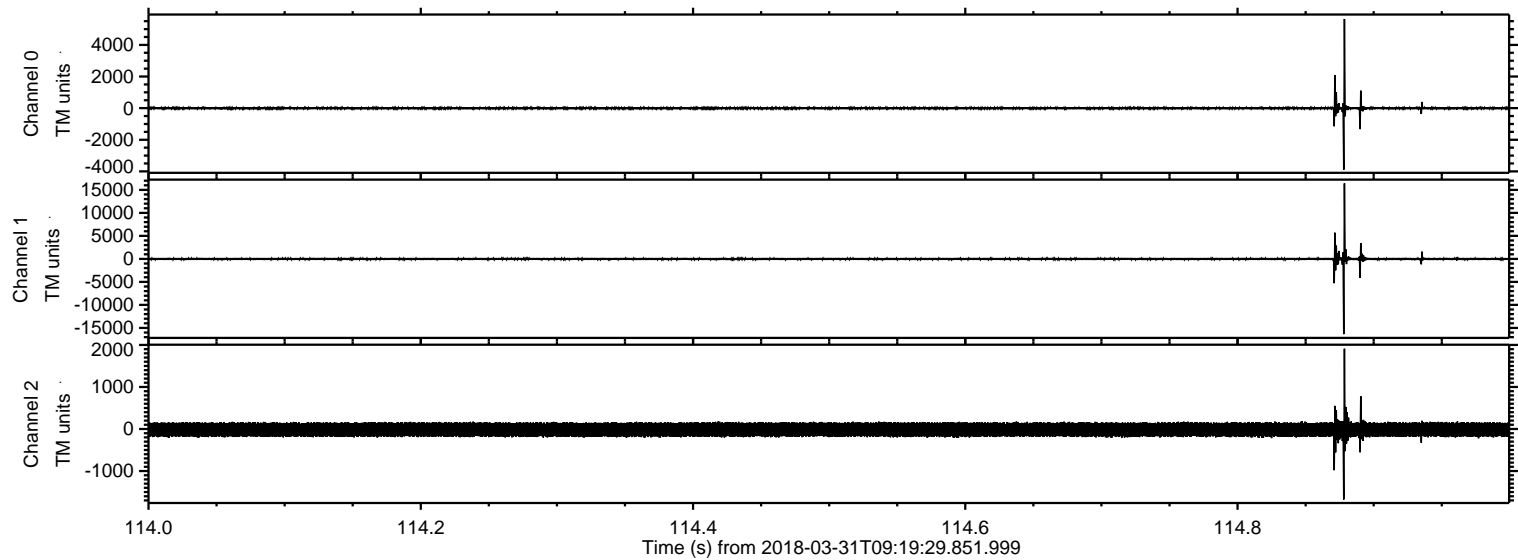

Processed Sat Mar 31 11:27:09 2018 by ELM ver.2012-10-06 from 001__elm20180331_091928__dat00.bin

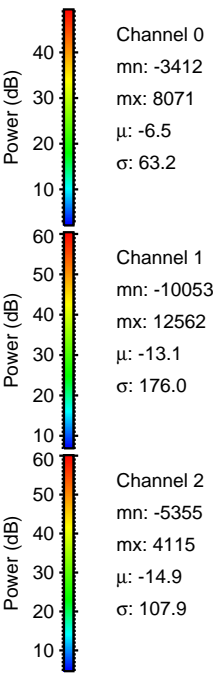
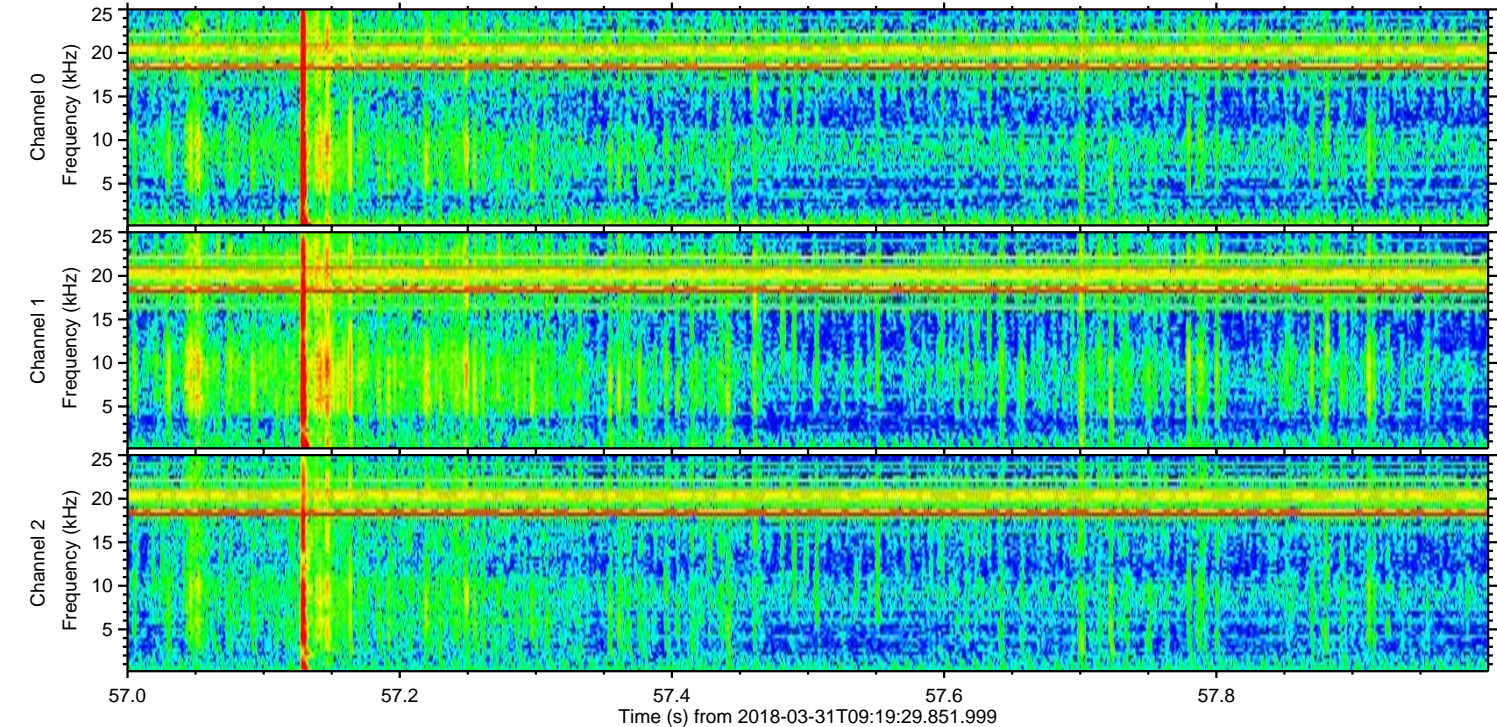
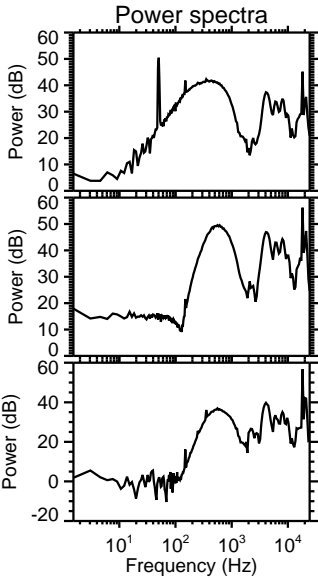
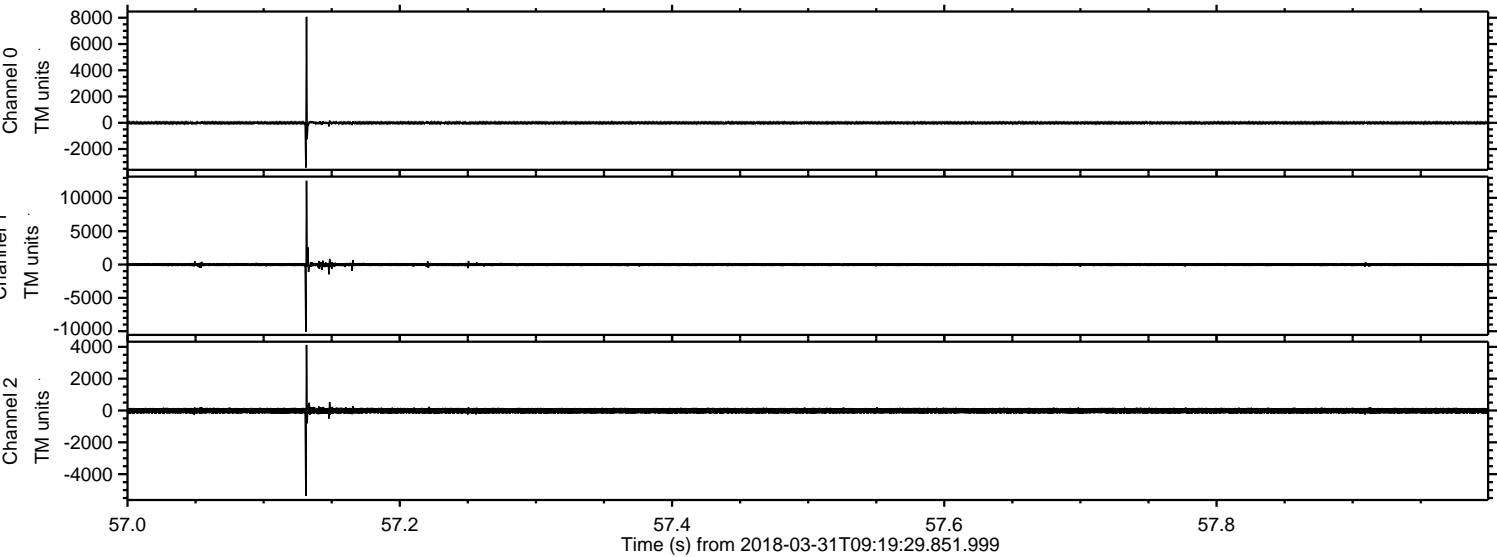

ELMAVAN 3D WAVEFORMS (Measured data sampled at 50 kHz) 51000 packets of 144 samples from 2018-03-31T09:19:29.851.999. Part 107/147

Processed Sat Mar 31 11:27:09 2018 by ELM ver.2012-10-06 from 001__elm20180331_091928__dat00.bin

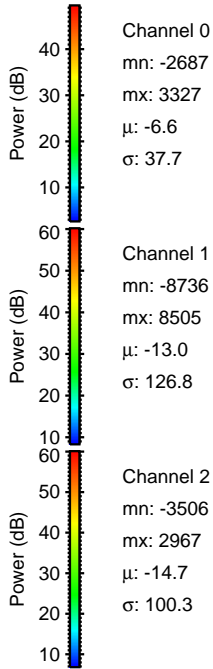
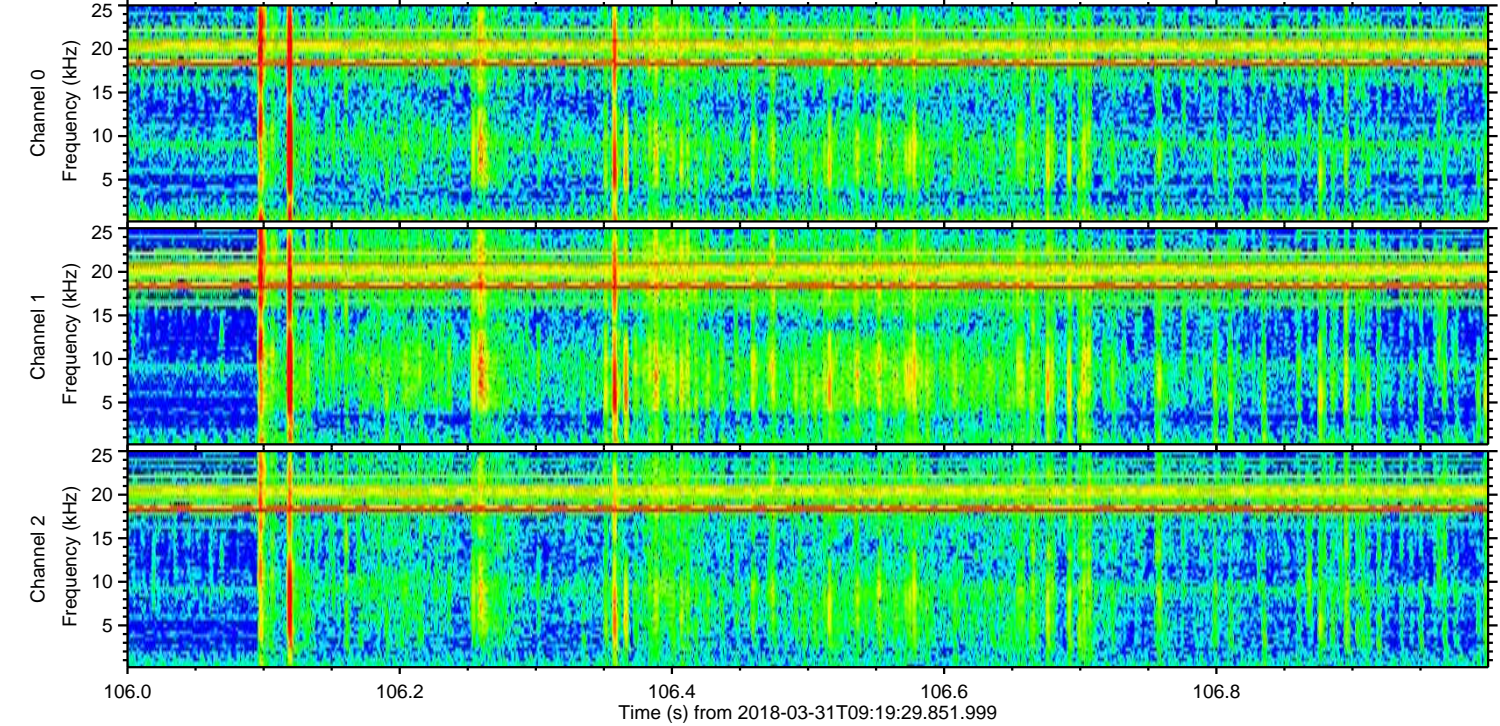
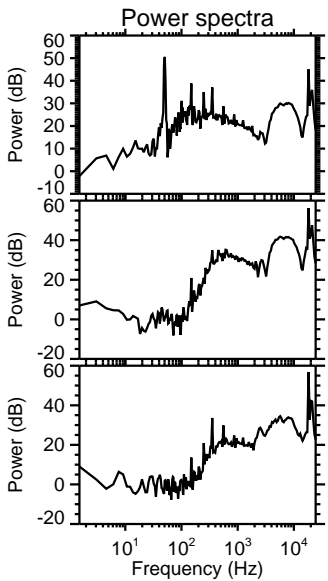
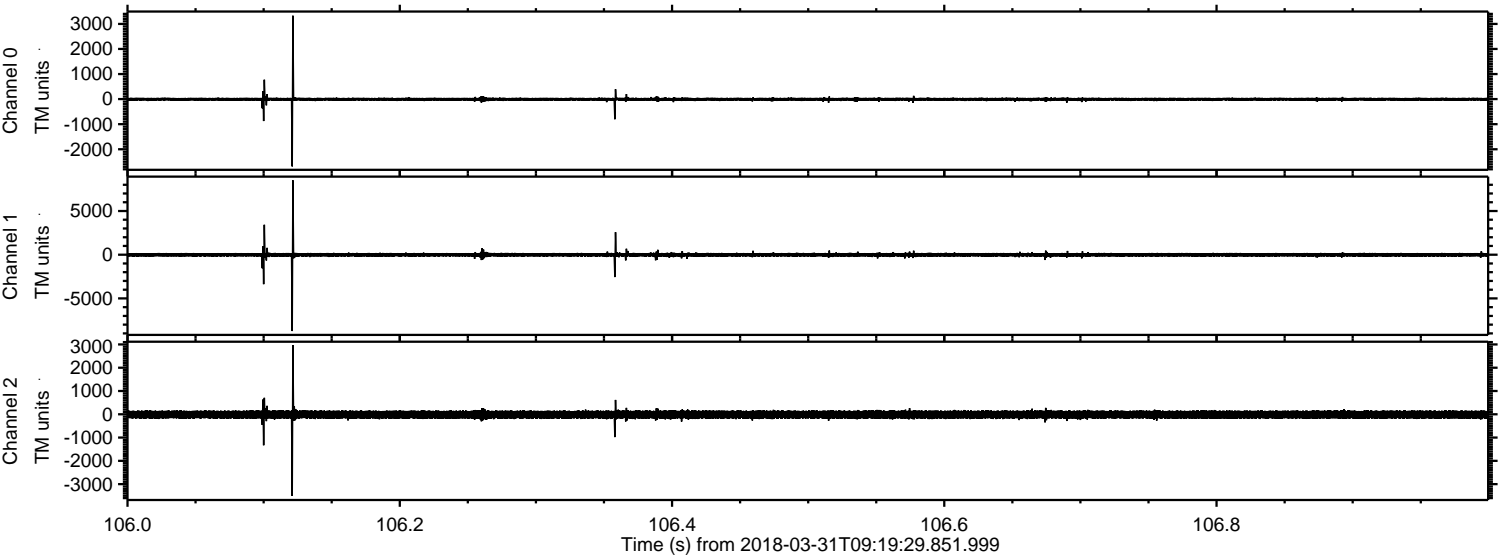

Processed Sat Mar 31 11:27:10 2018 by ELM ver.2012-10-06 from 001__elm20180331_091928__dat00.bin

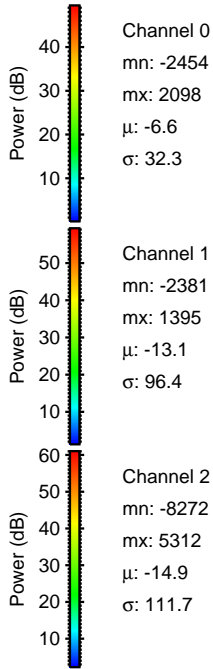
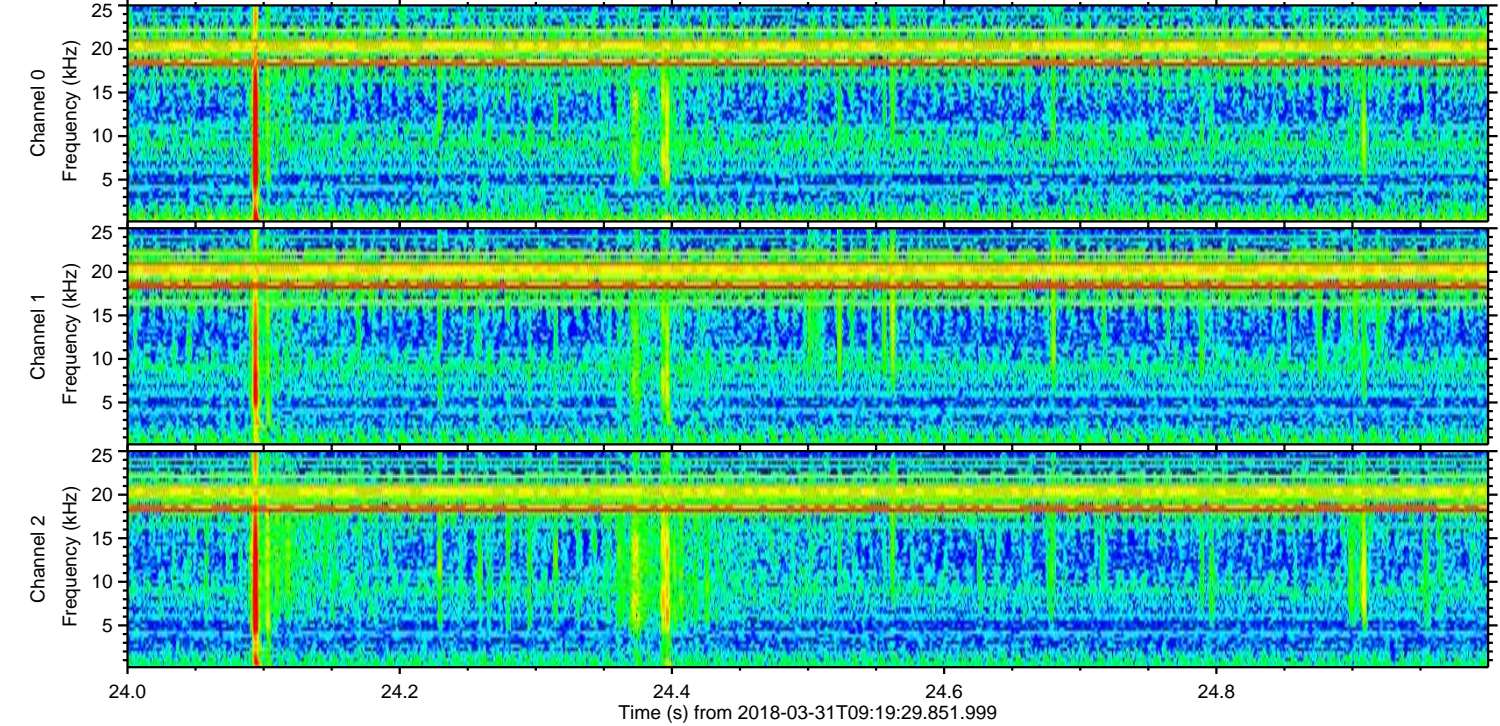
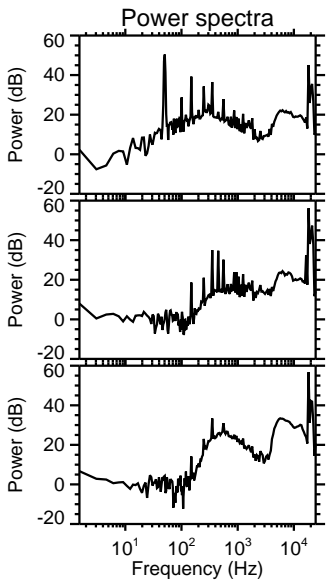
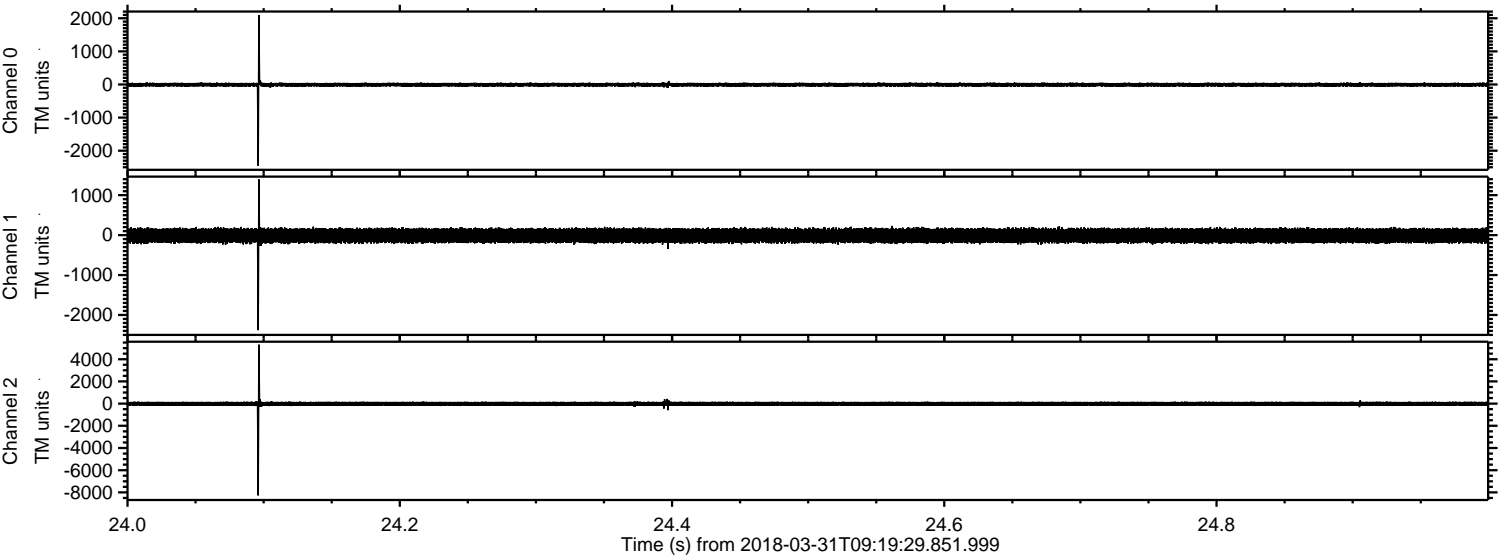

Channel 0
mn: -2454
mx: 2098
μ: -6.6
σ: 32.3

Channel 1
mn: -2381
mx: 1395
μ: -13.1
σ: 96.4

Channel 2
mn: -8272
mx: 5312
μ: -14.9
σ: 111.7

ELMAVAN 3D WAVEFORMS (Measured data sampled at 50 kHz) 51000 packets of 144 samples from 2018-03-31T09:19:29.851.999. Part 102/147

Processed Sat Mar 31 11:27:11 2018 by ELM ver.2012-10-06 from 001__elm20180331_091928__dat00.bin

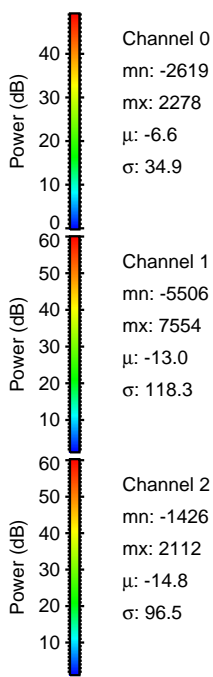
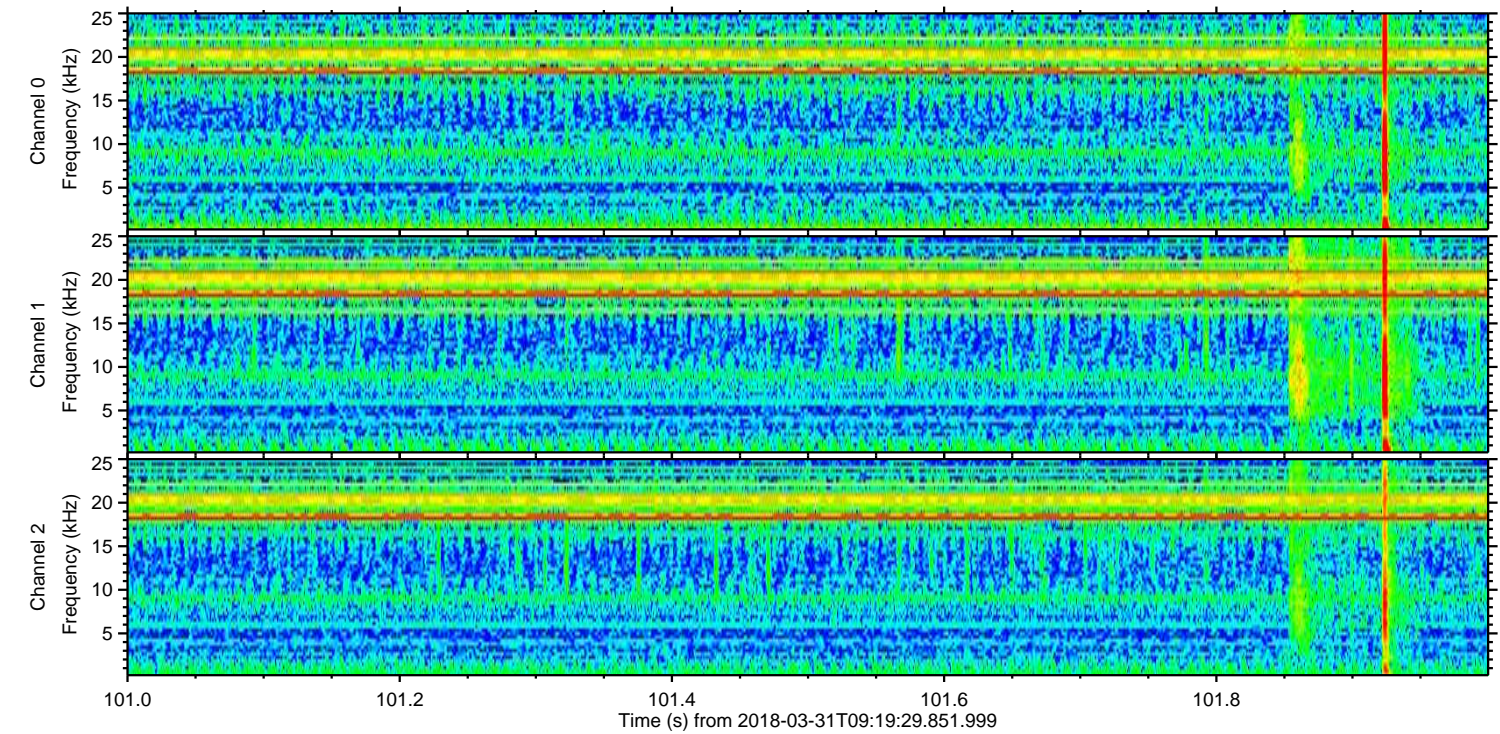
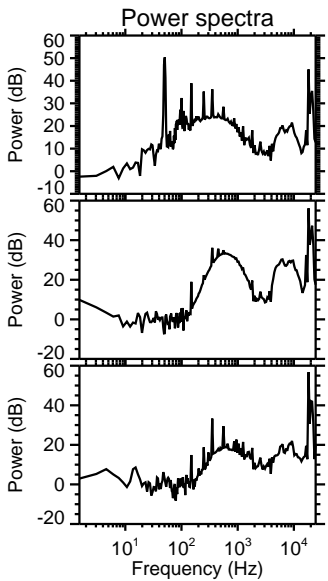
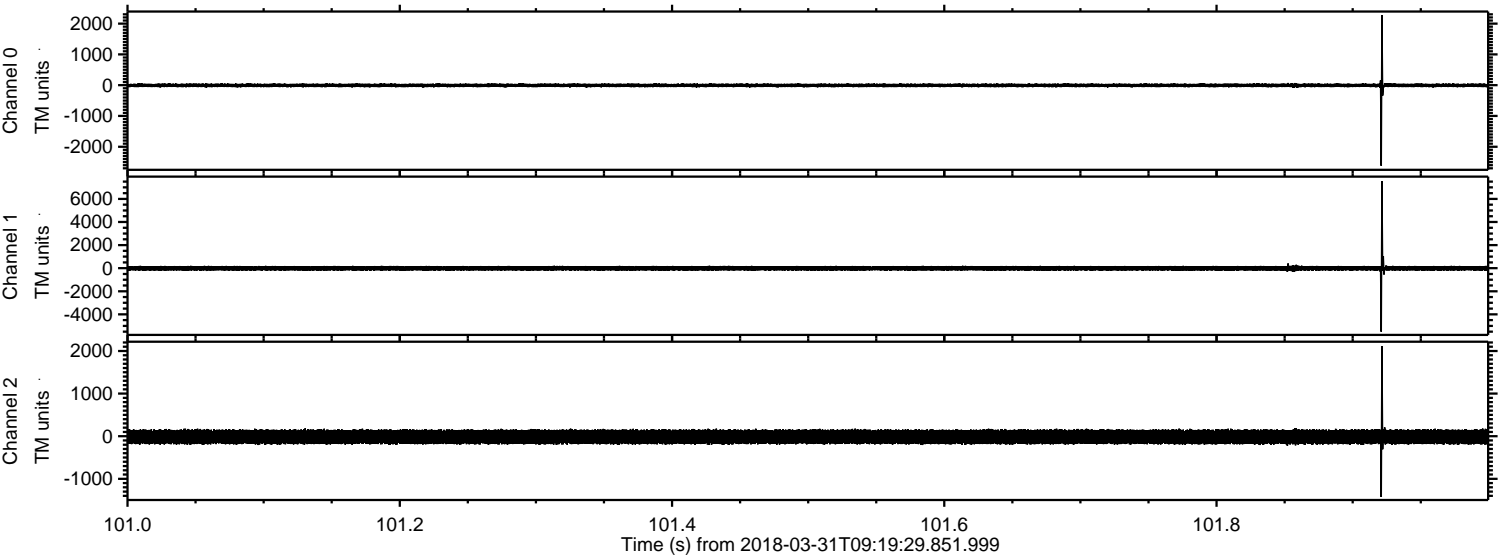

Channel 0
mn: -2619
mx: 2278
 μ : -6.6
 σ : 34.9

Channel 1
mn: -5506
mx: 7554
 μ : -13.0
 σ : 118.3

Channel 2
mn: -1426
mx: 2112
 μ : -14.8
 σ : 96.5

Processed Sat Mar 31 11:27:12 2018 by ELM ver.2012-10-06 from 001__elm20180331_091928__dat00.bin

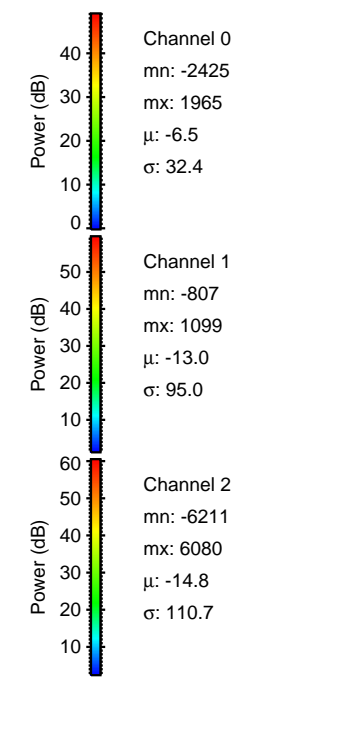
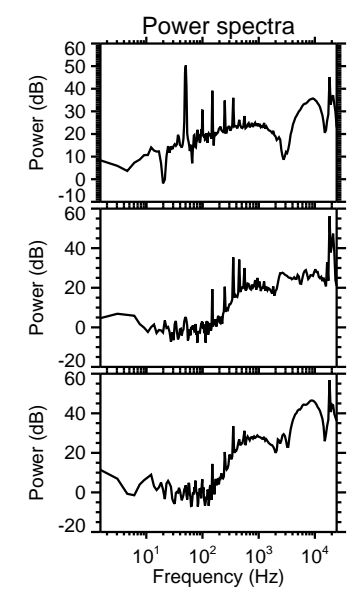
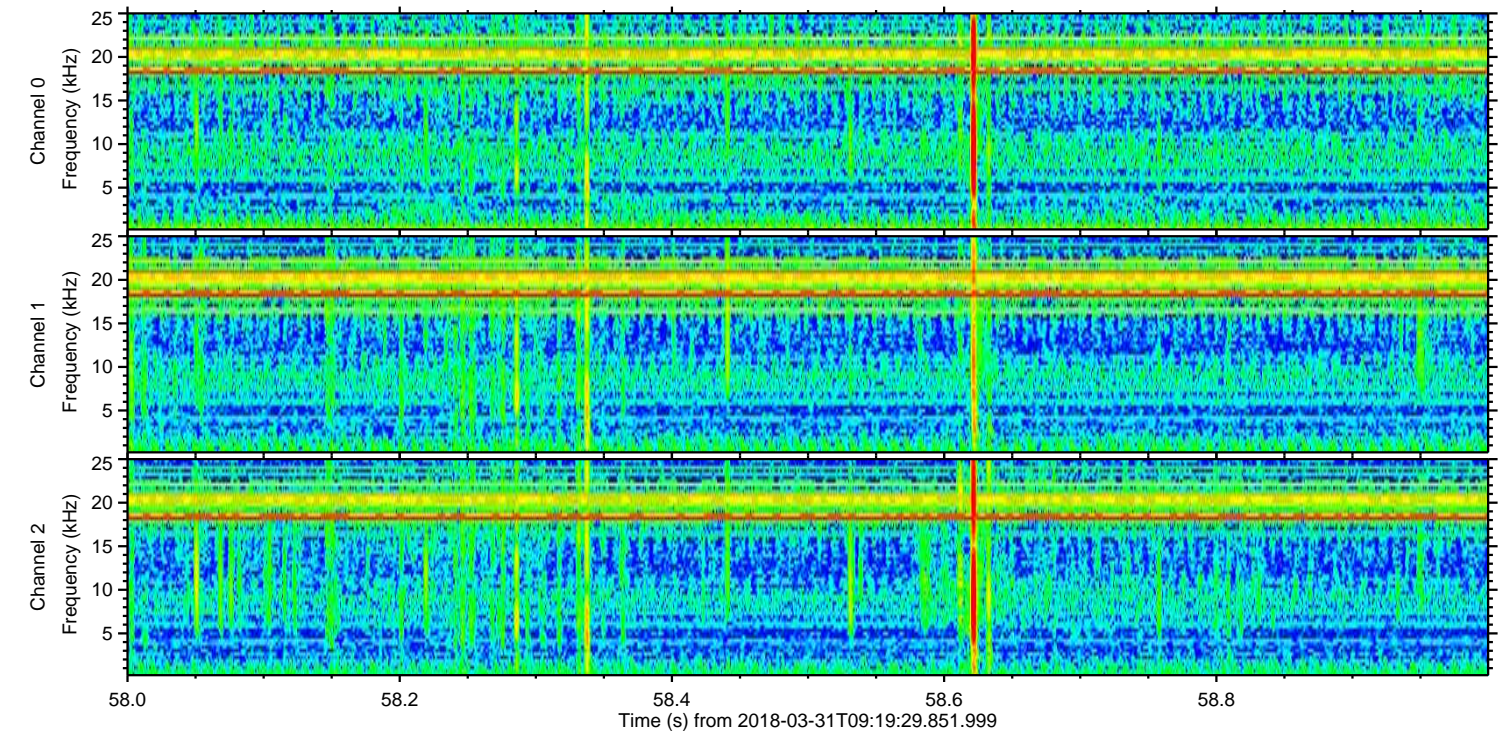
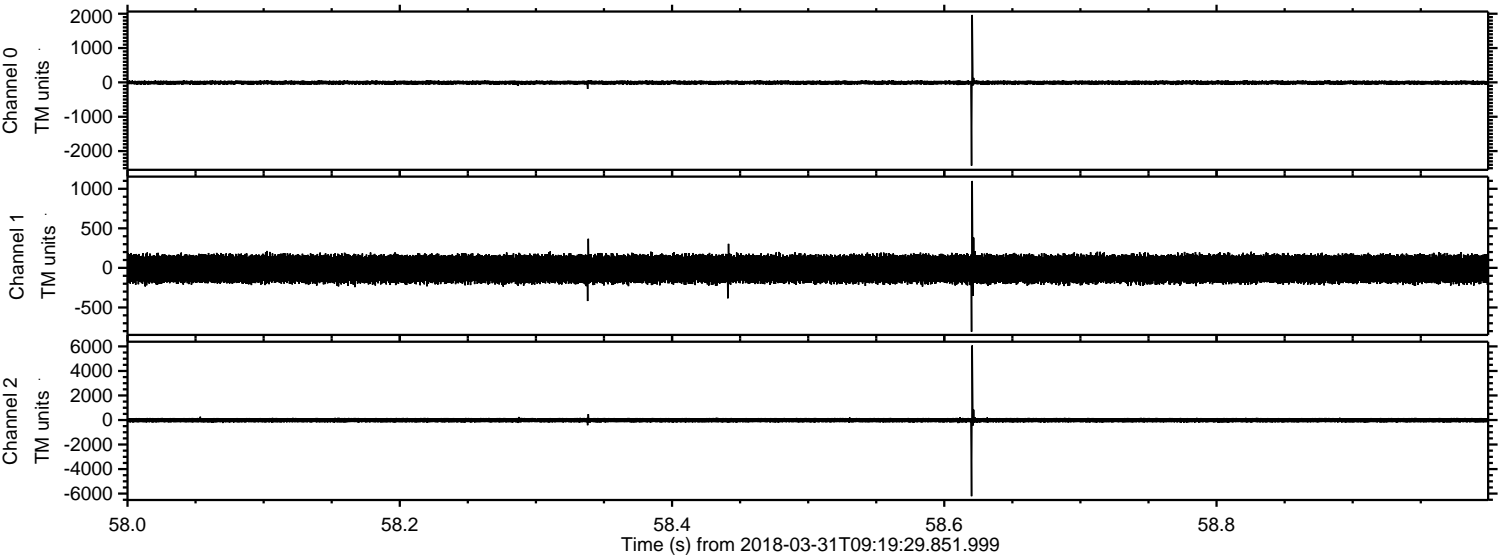

Processed Sat Mar 31 11:27:13 2018 by ELM ver.2012-10-06 from 001__elm20180331_091928__dat00.bin

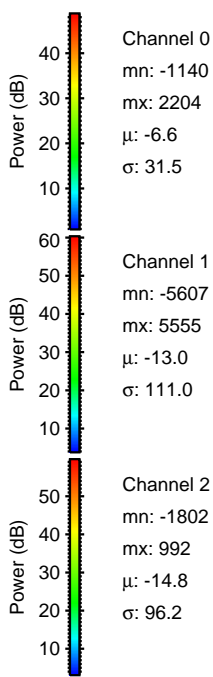
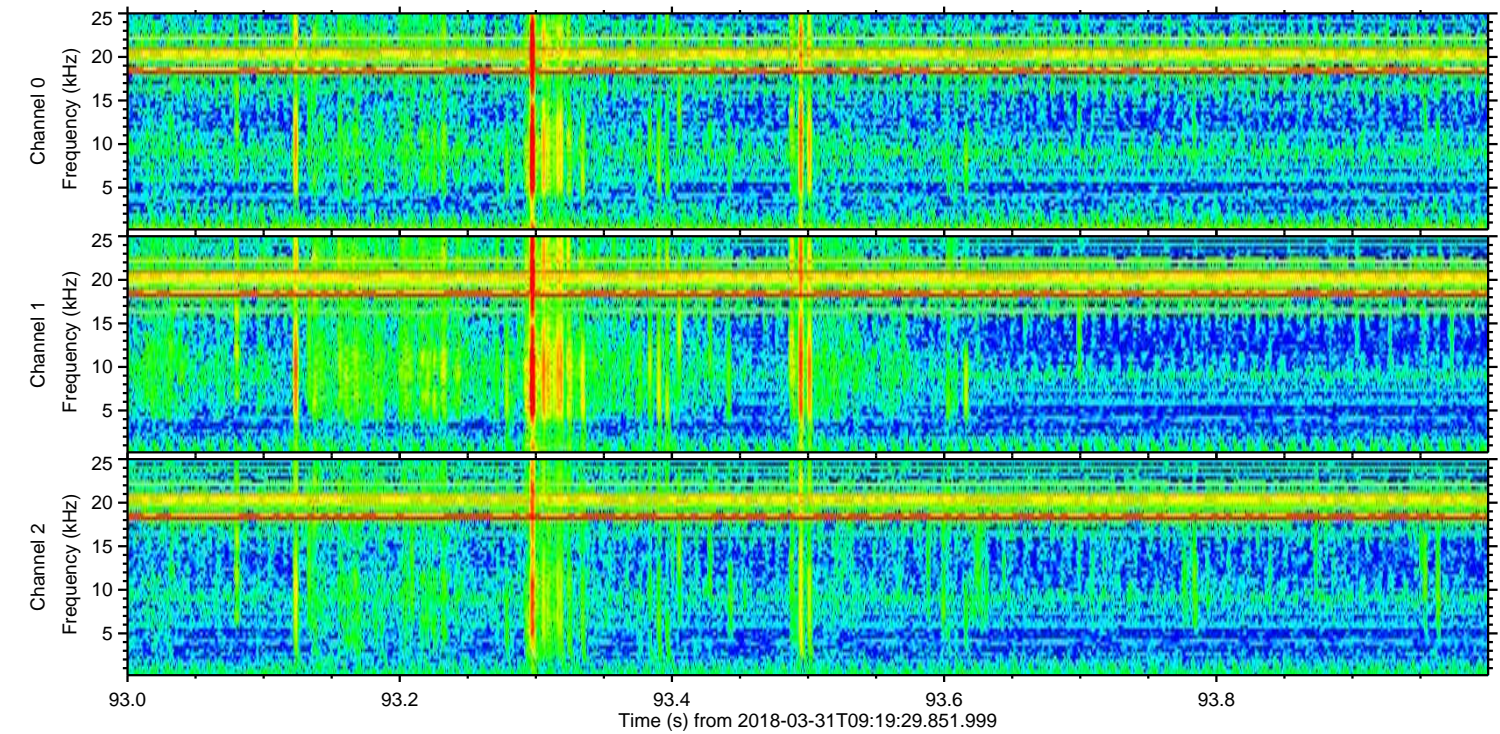
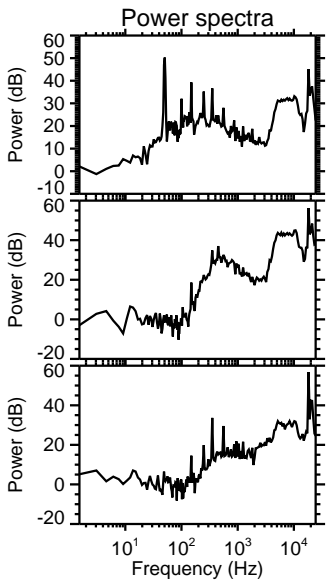
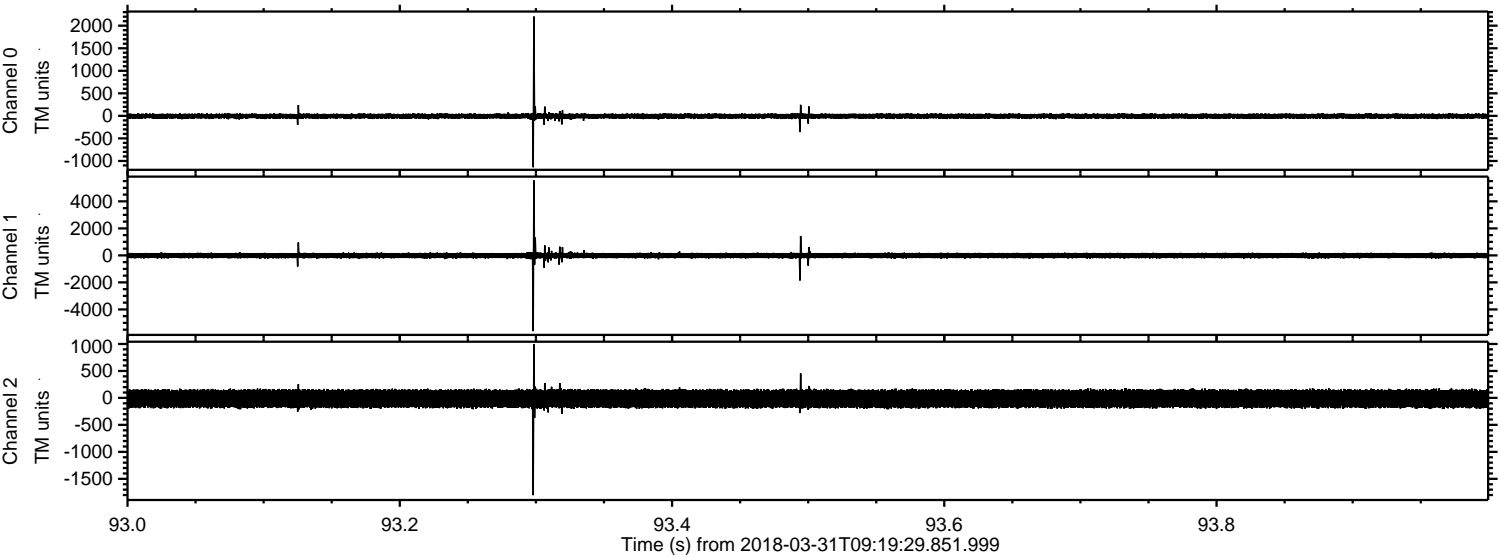

Processed Sat Mar 31 11:27:13 2018 by ELM ver.2012-10-06 from 001__elm20180331_091928__dat00.bin

