

ELMAVAN 3D WAVEFORMS (Measured data sampled at 50 kHz) 50999 packets of 144 samples from 2018-03-30T18:58:55.153.000.

Processed Fri Mar 30 21:07:14 2018 by ELM ver.2012-10-06 from 001__elm20180330_185854__dat00.bin

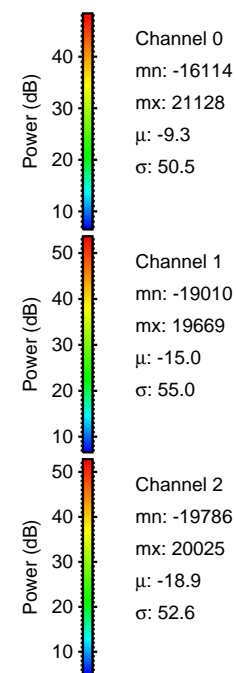

Processed Fri Mar 30 21:07:23 2018 by ELM ver.2012-10-06 from 001__elm20180330_185854__dat00.bin

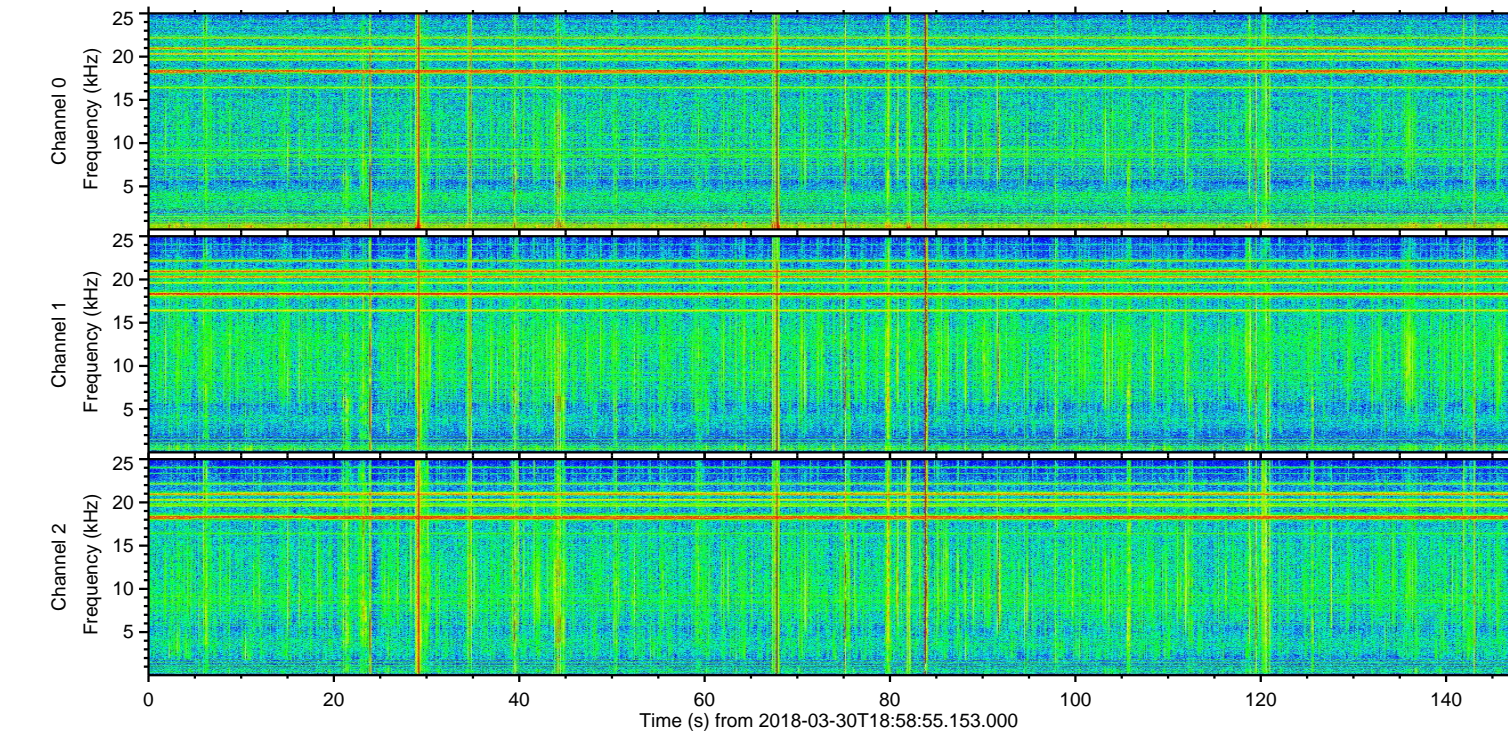
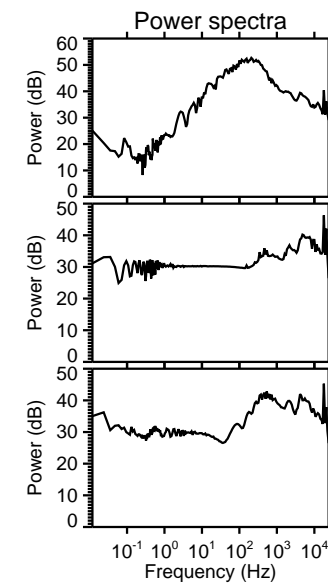
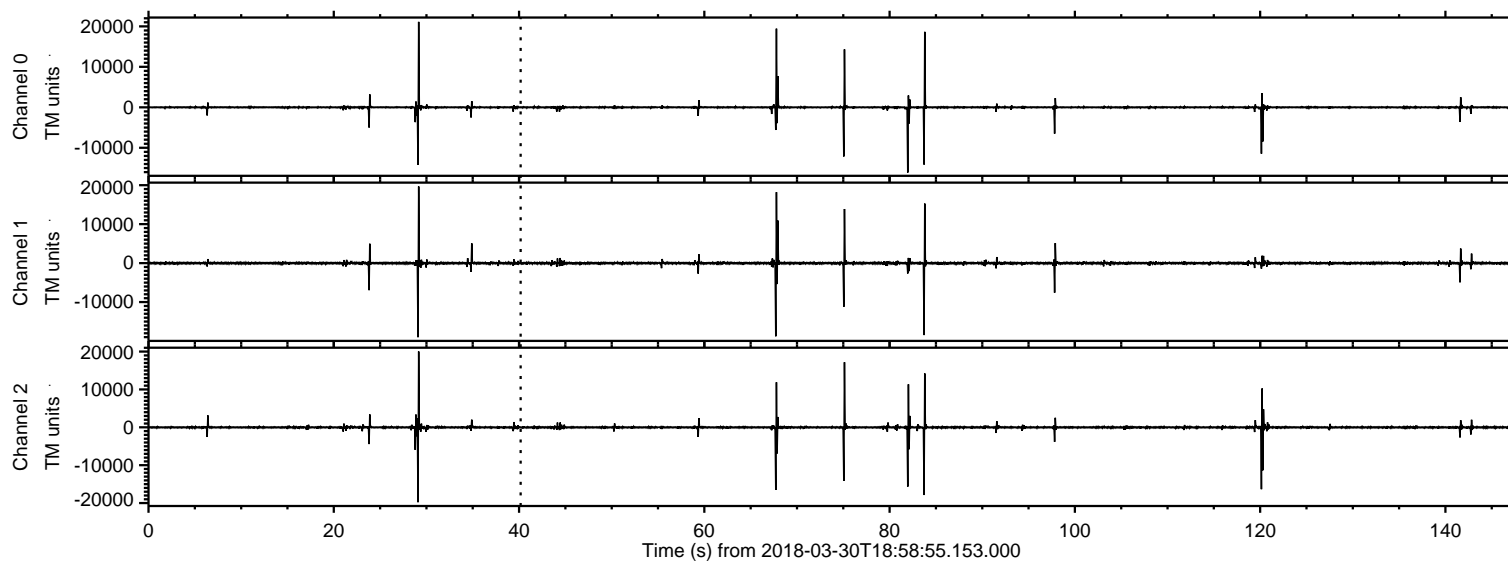
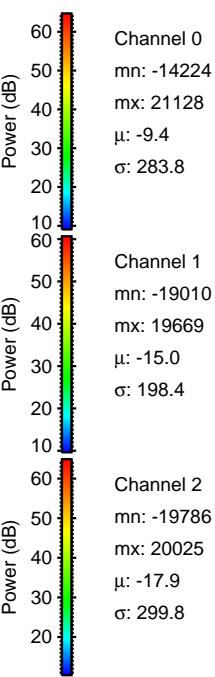
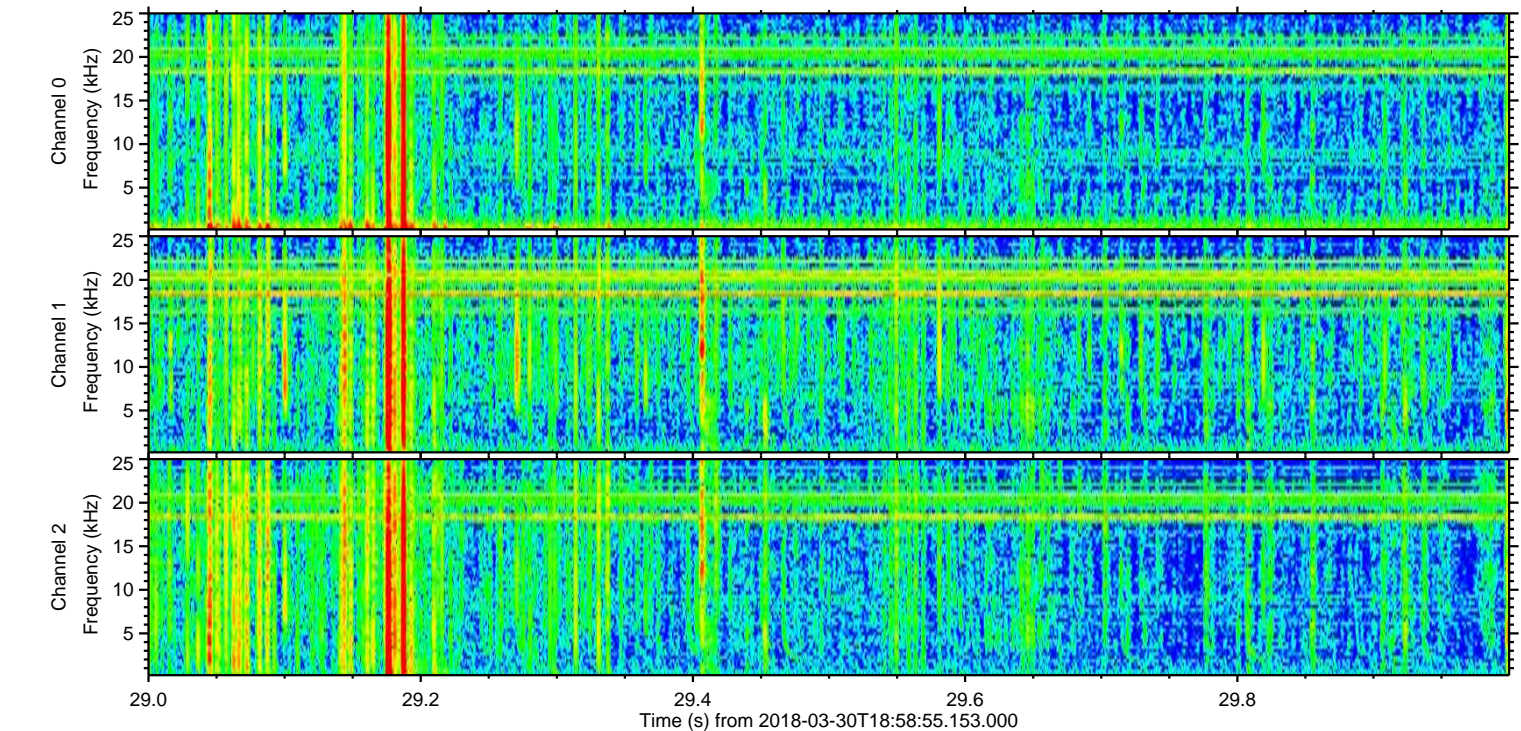
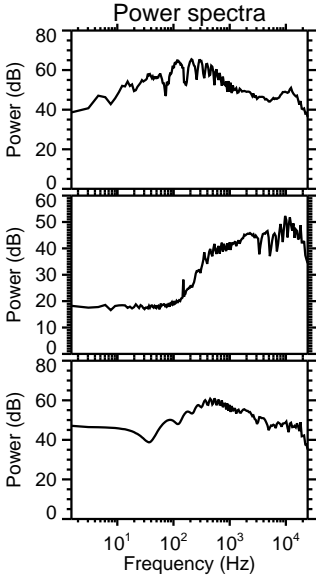
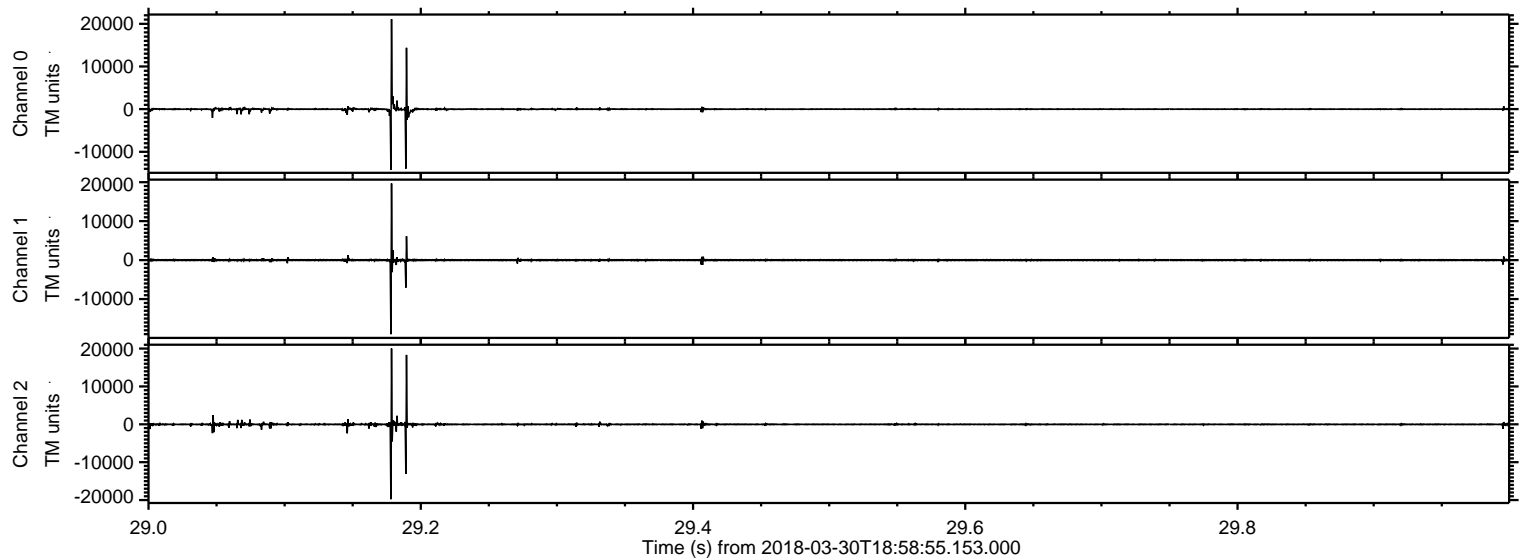

Processed Fri Mar 30 21:07:24 2018 by ELM ver.2012-10-06 from 001__elm20180330_185854__dat00.bin

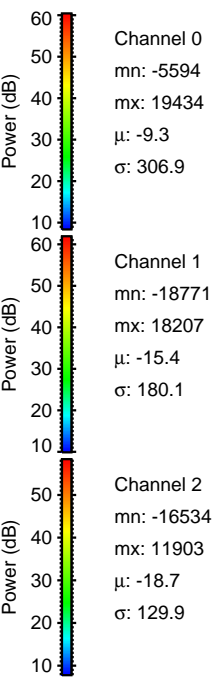
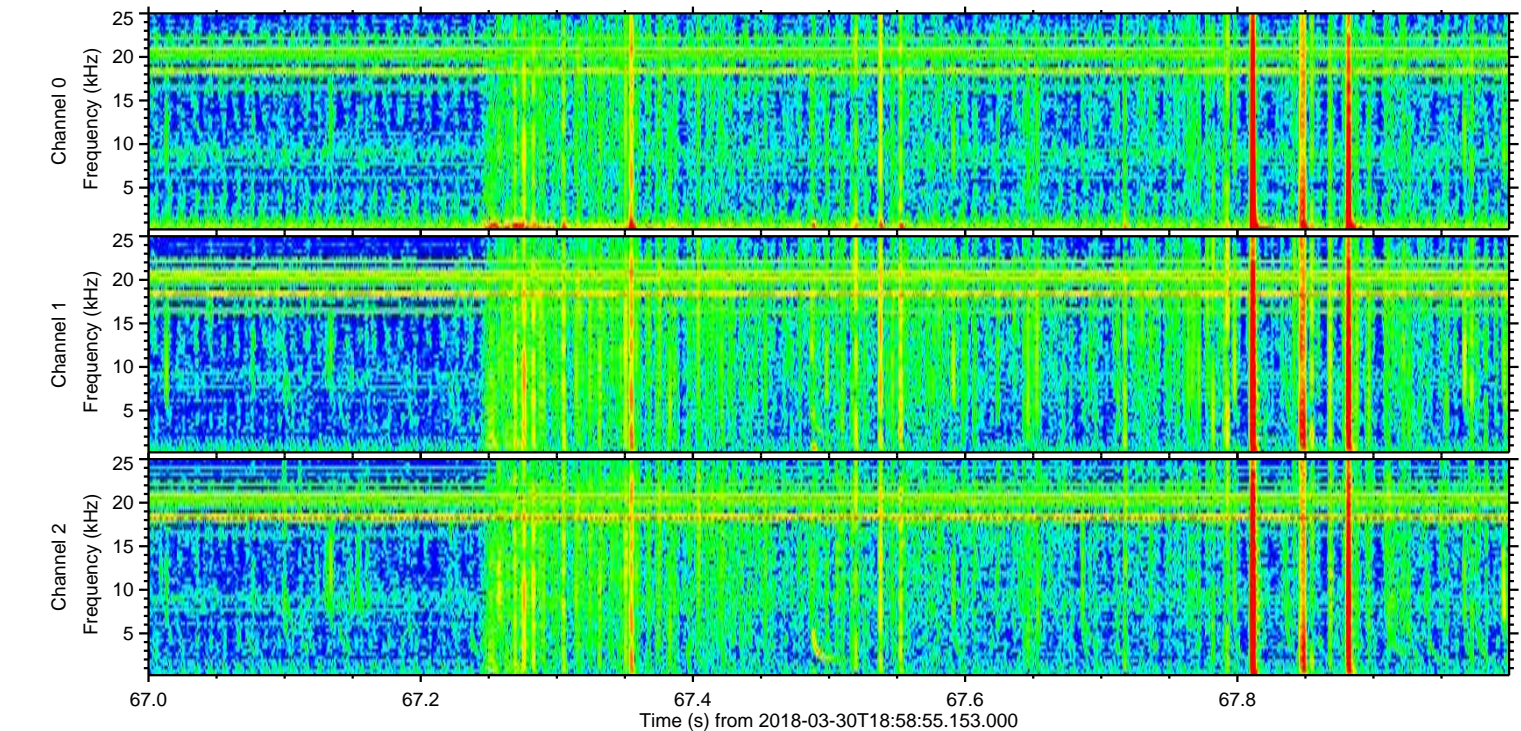
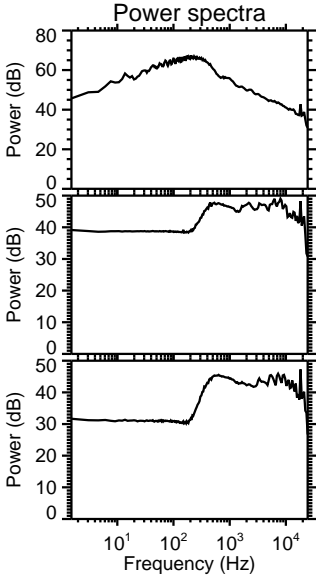
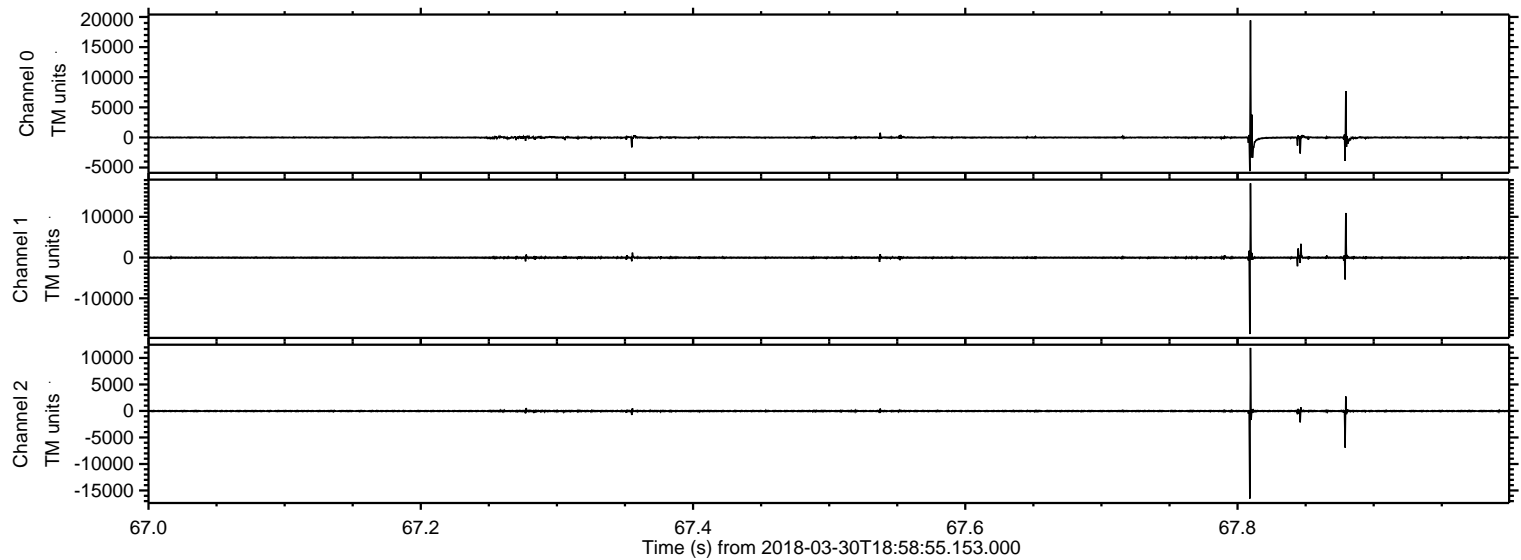

Processed Fri Mar 30 21:07:25 2018 by ELM ver.2012-10-06 from 001__elm20180330_185854__dat00.bin

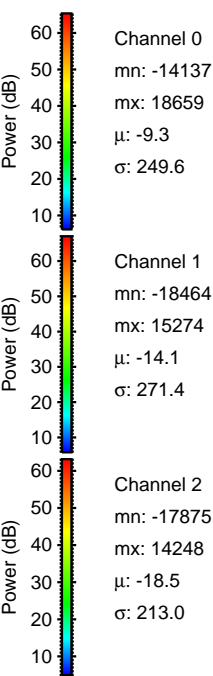
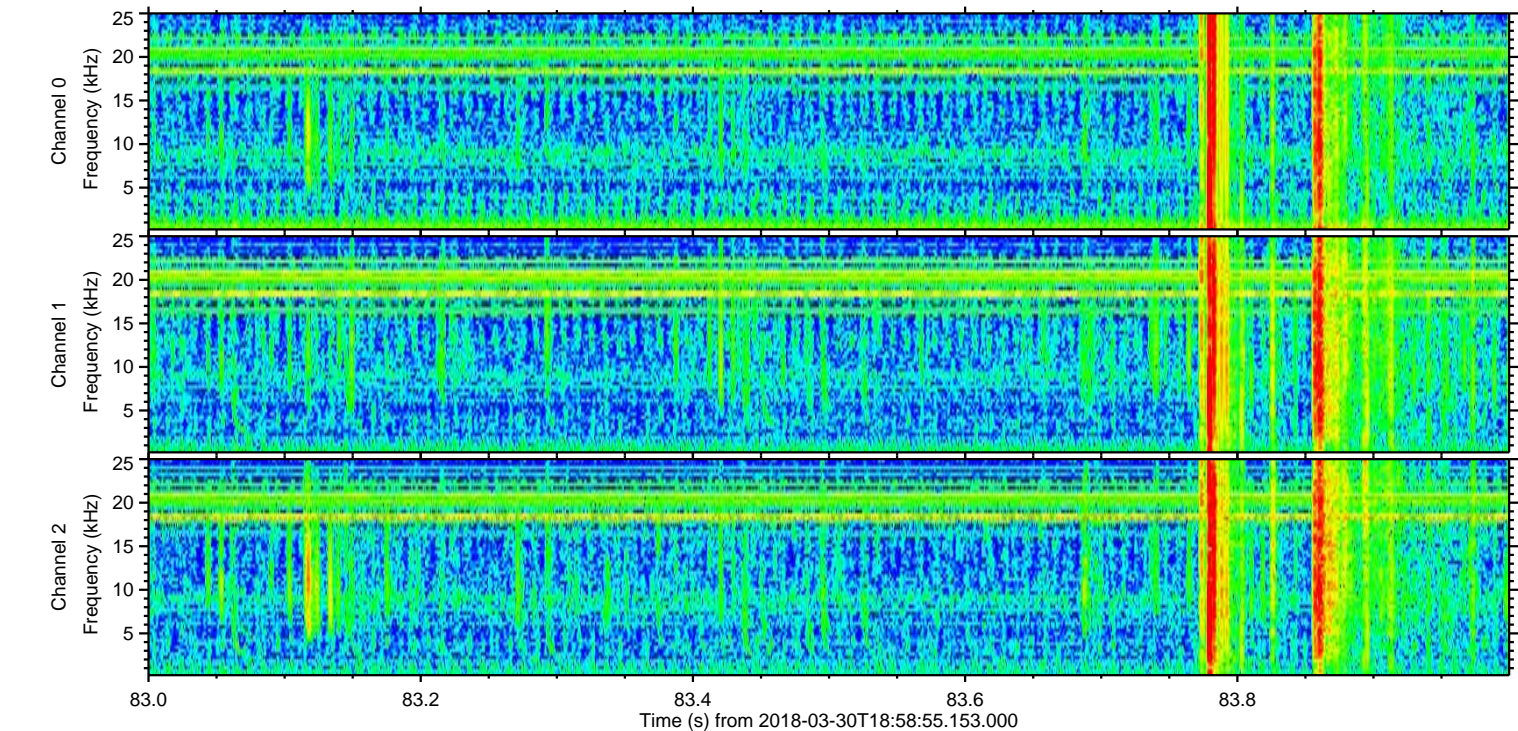
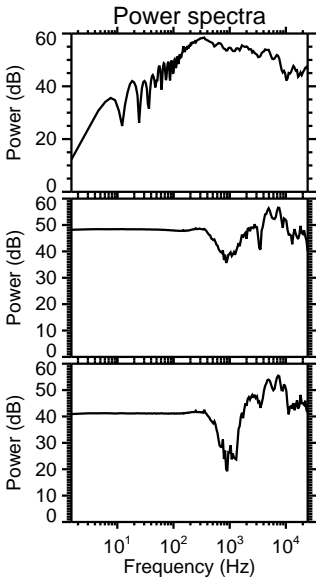
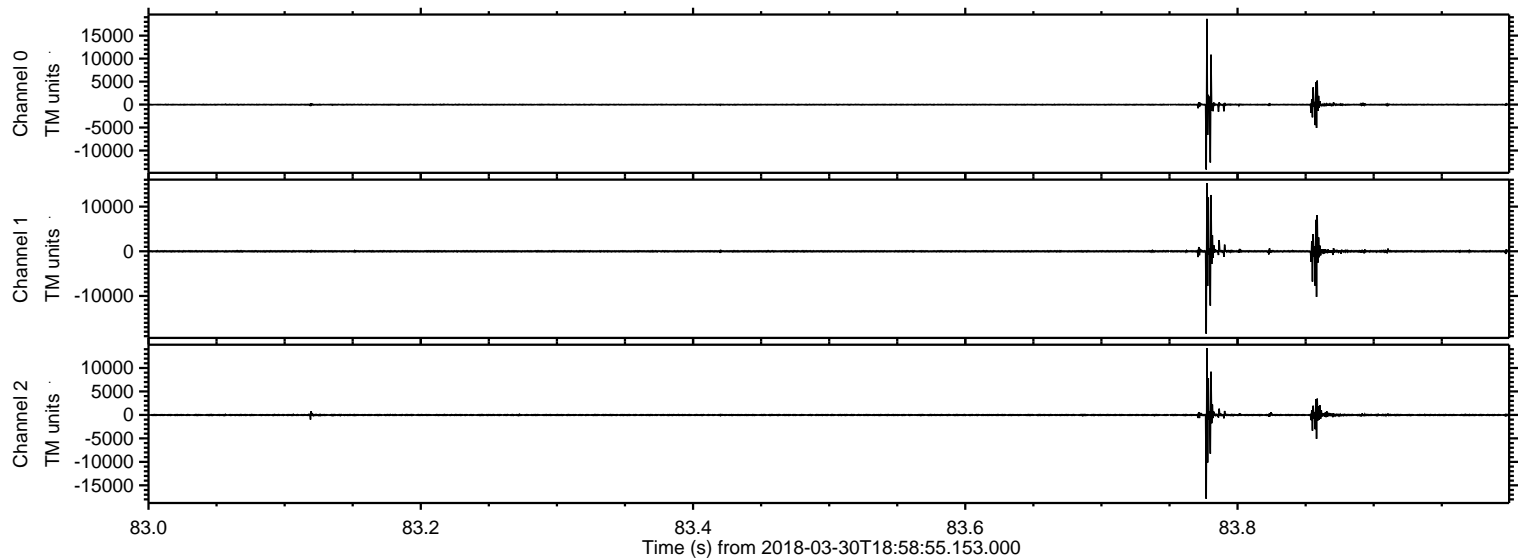

Processed Fri Mar 30 21:07:25 2018 by ELM ver.2012-10-06 from 001__elm20180330_185854__dat00.bin

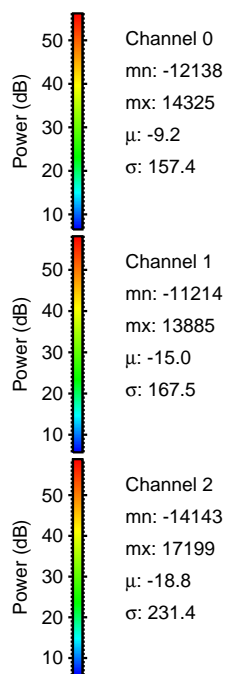
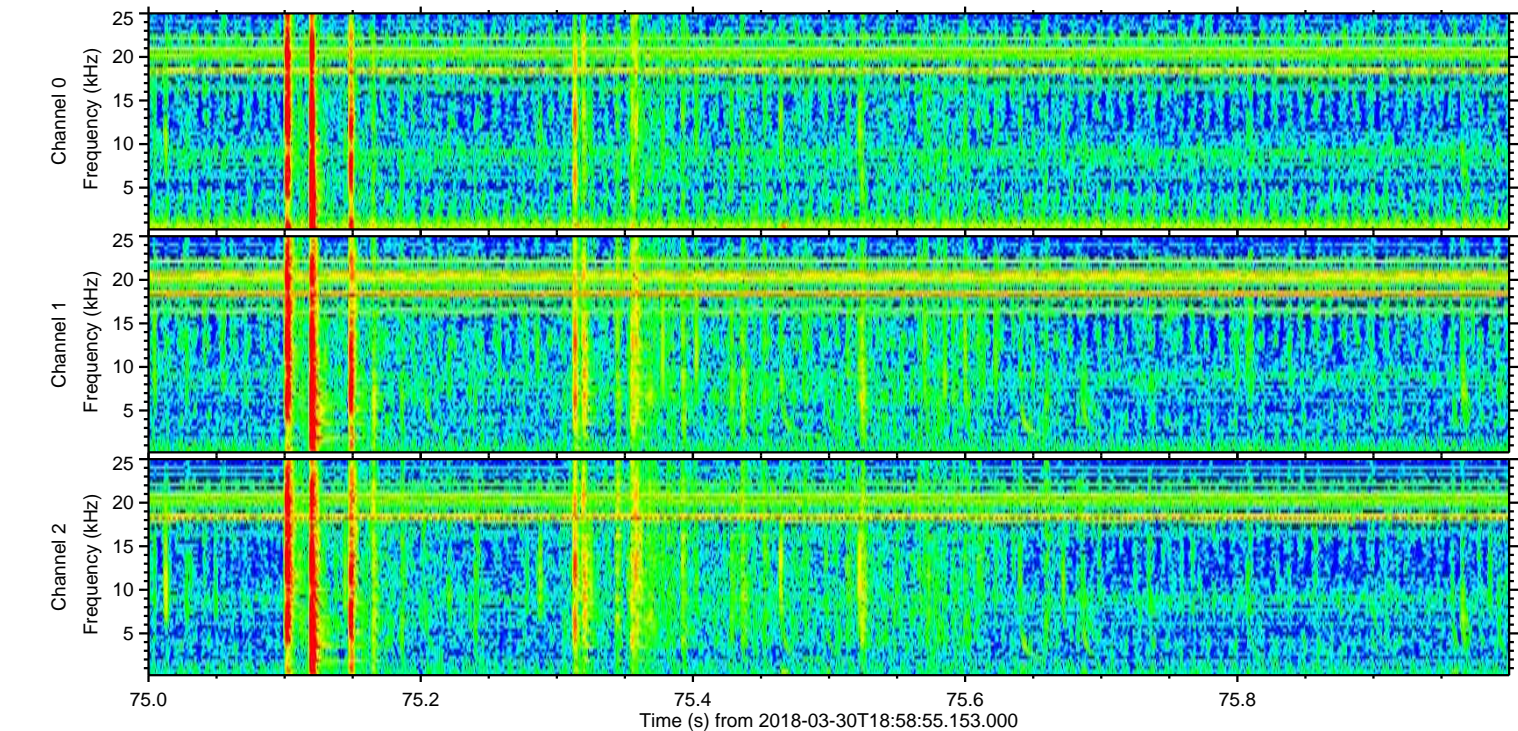
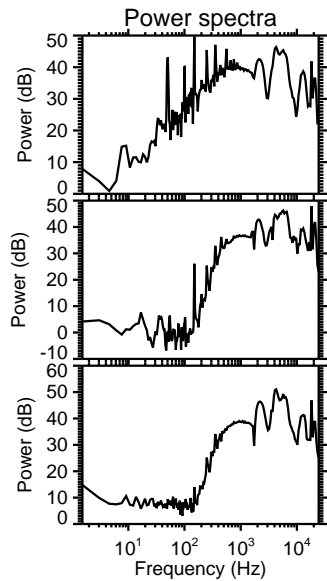
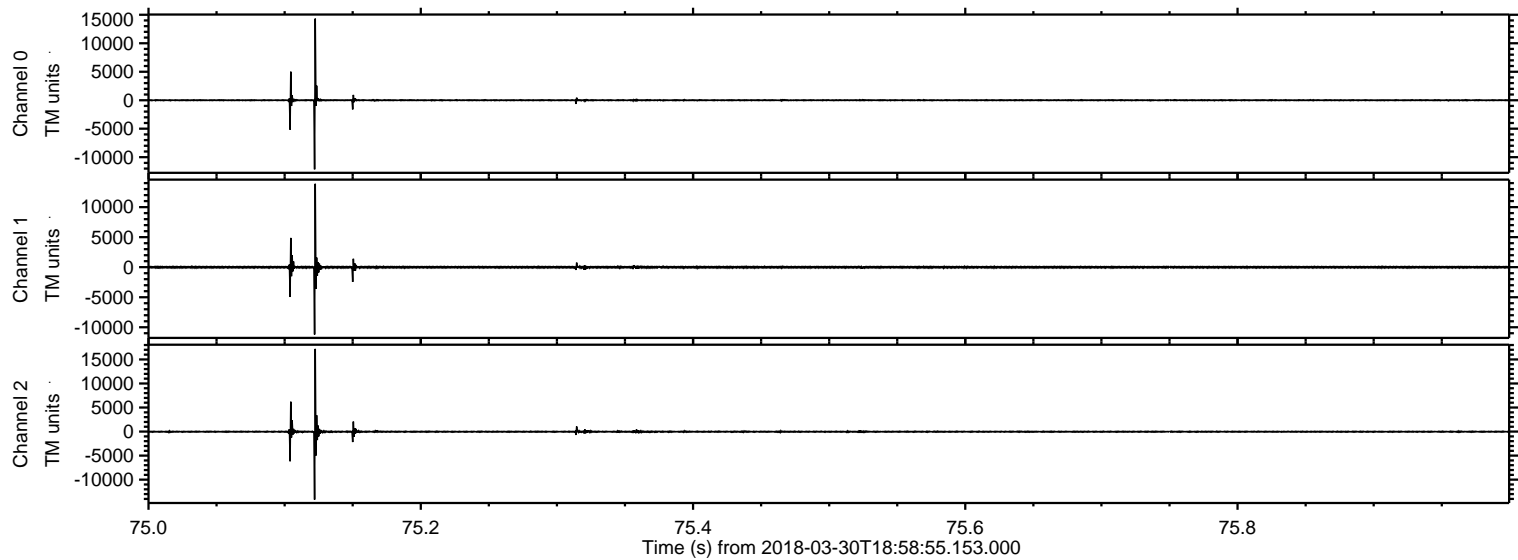

ELMAVAN 3D WAVEFORMS (Measured data sampled at 50 kHz) 50999 packets of 144 samples from 2018-03-30T18:58:55.153.000. Part 121/147

Processed Fri Mar 30 21:07:26 2018 by ELM ver.2012-10-06 from 001__elm20180330_185854__dat00.bin

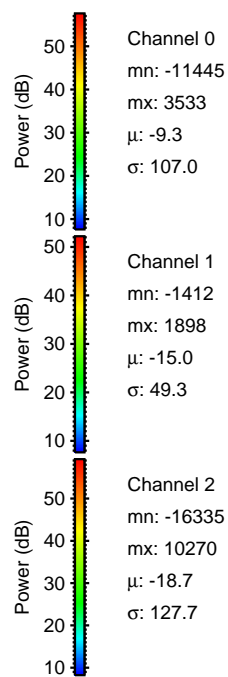
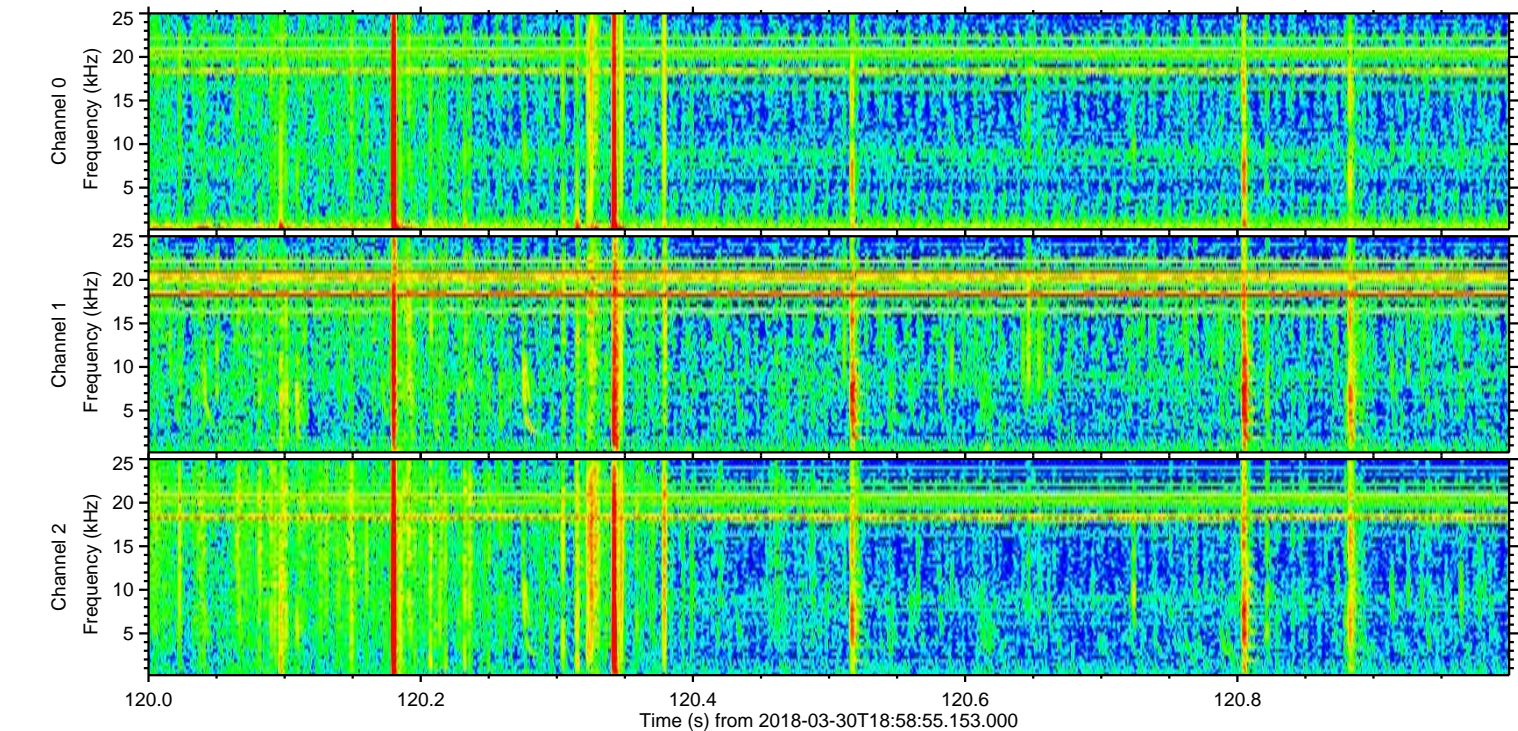
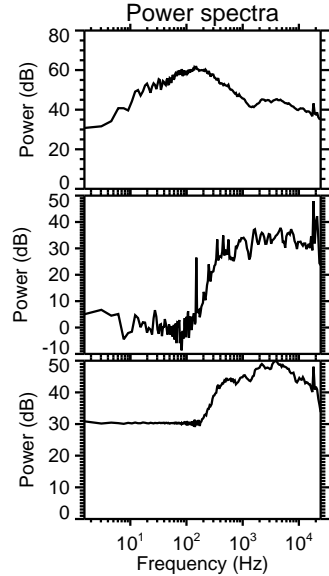
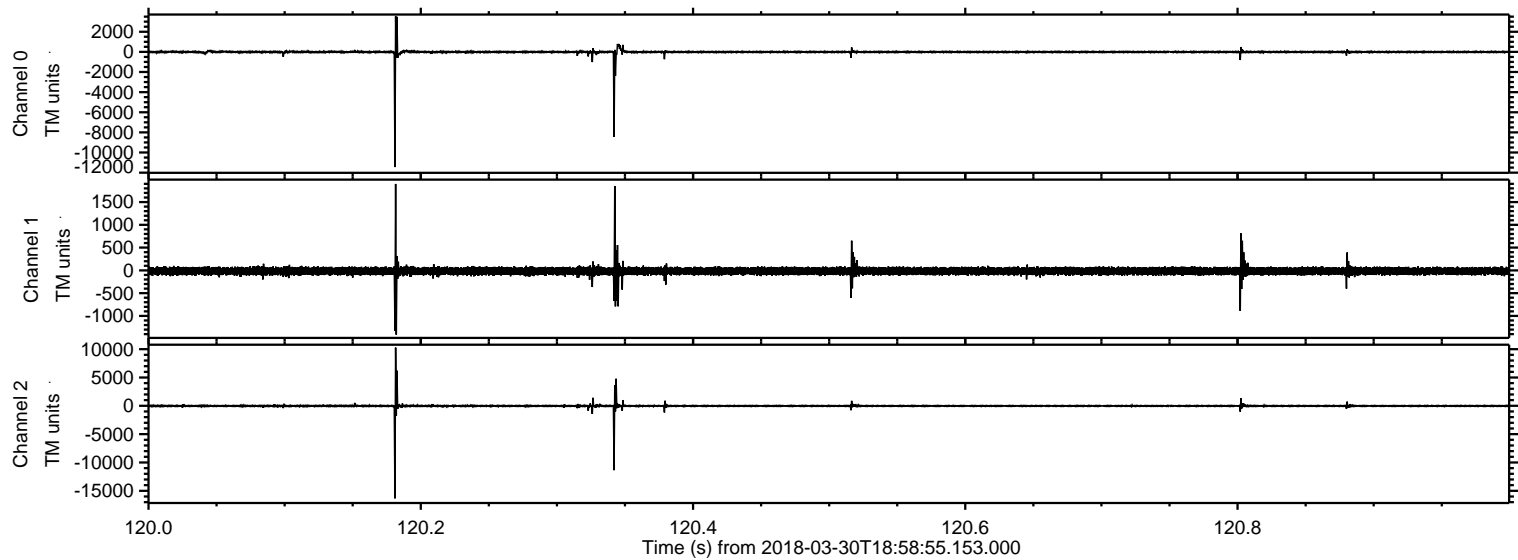

Processed Fri Mar 30 21:07:27 2018 by ELM ver.2012-10-06 from 001__elm20180330_185854__dat00.bin

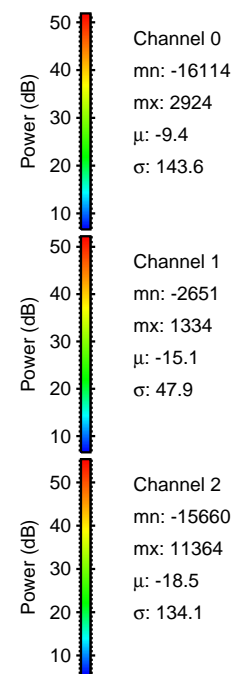
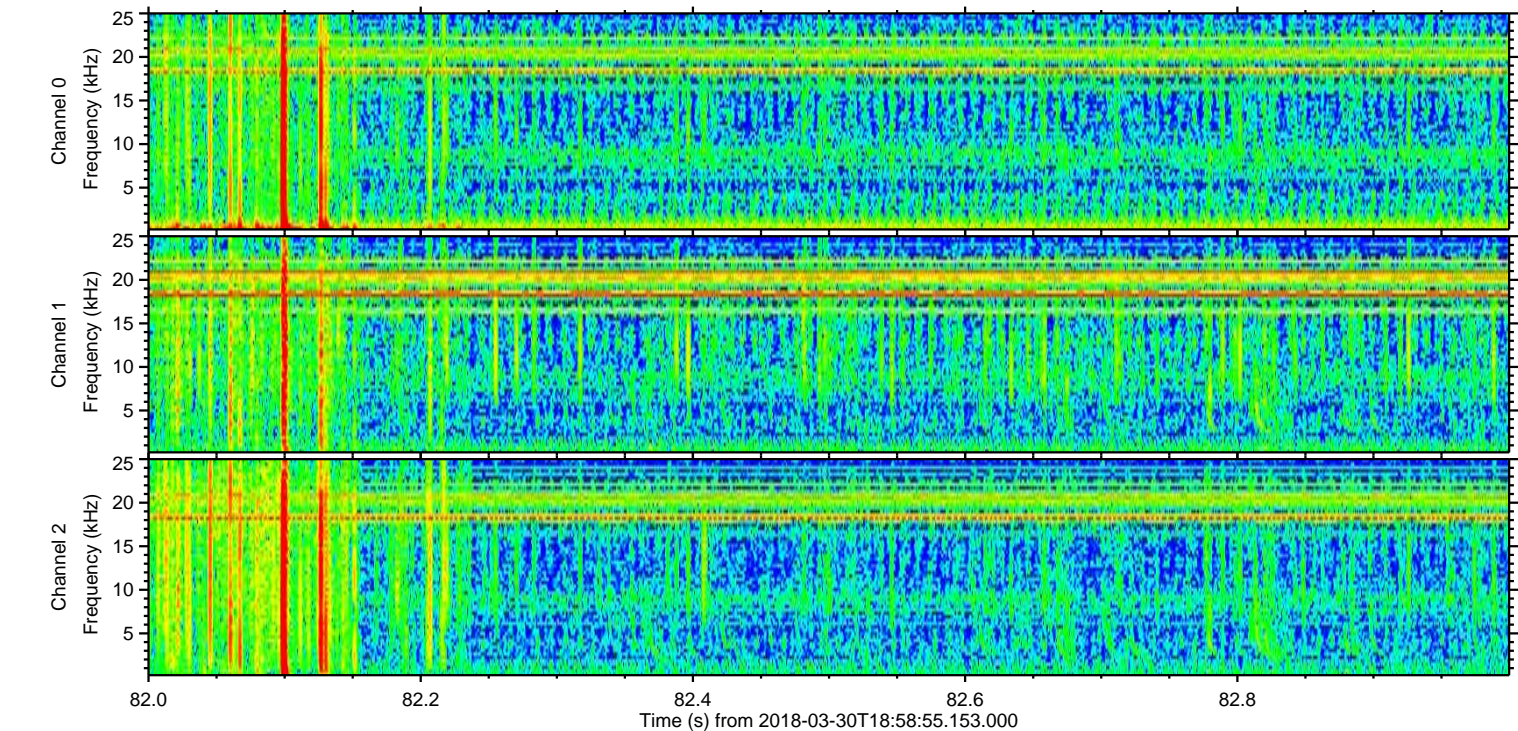
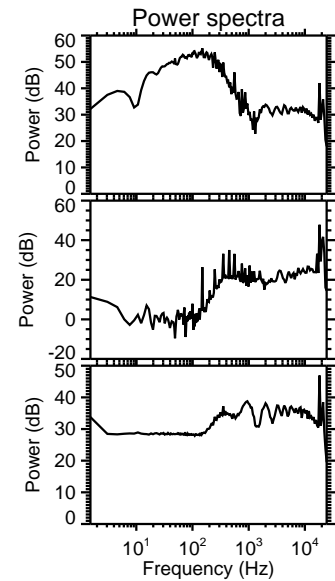
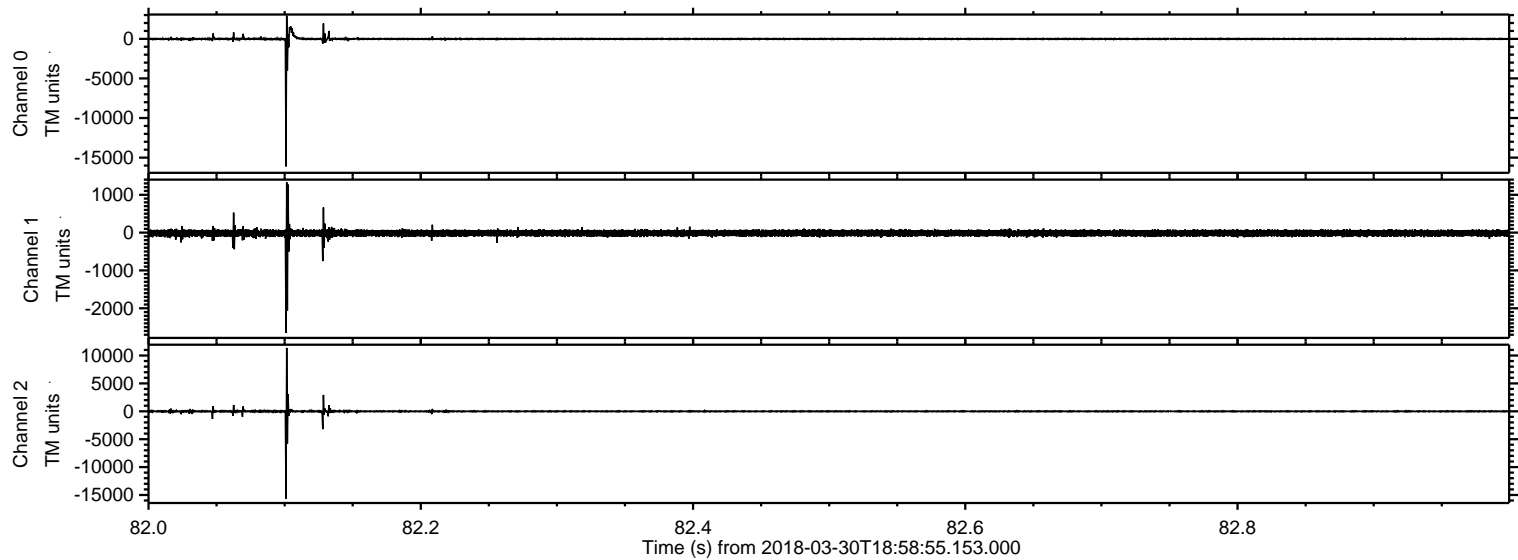

Processed Fri Mar 30 21:07:28 2018 by ELM ver.2012-10-06 from 001__elm20180330_185854__dat00.bin

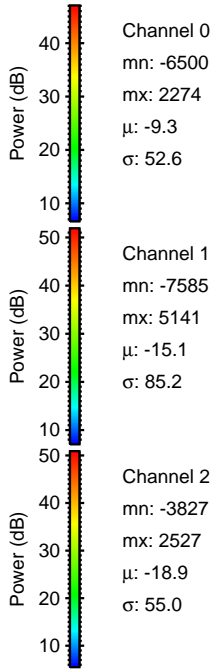
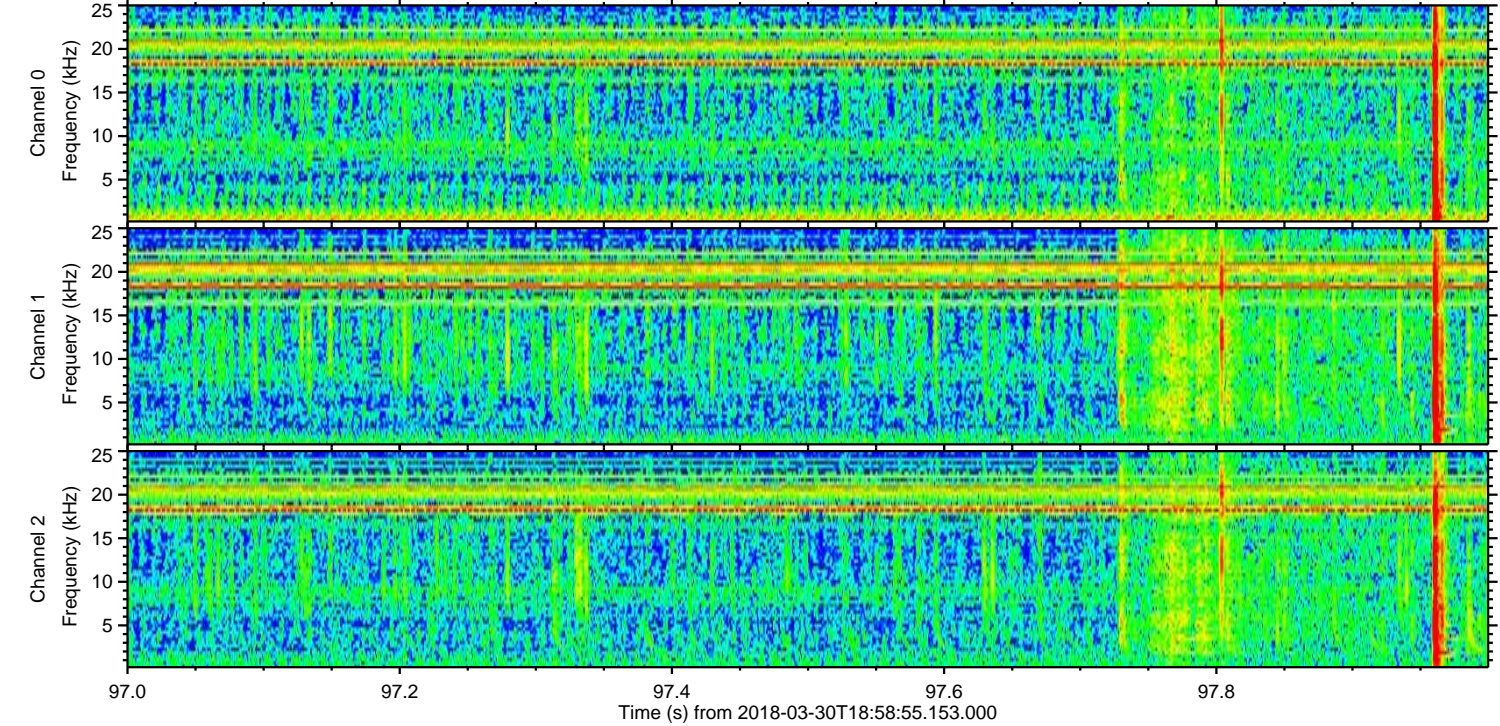
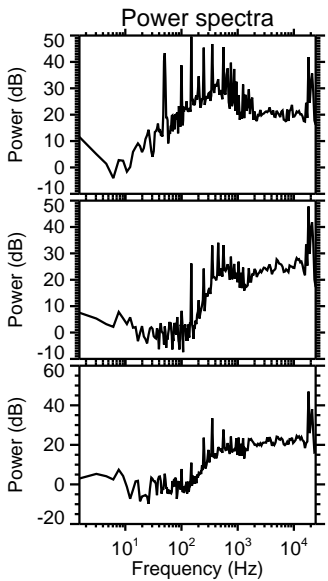
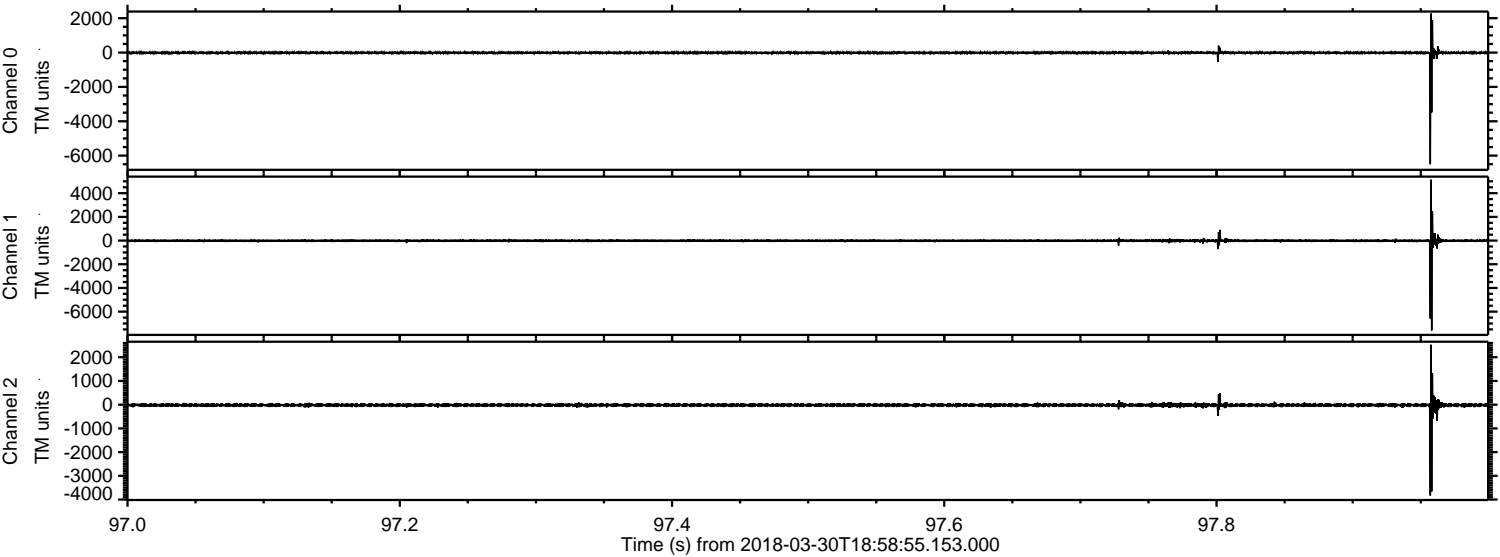

Processed Fri Mar 30 21:07:29 2018 by ELM ver.2012-10-06 from 001__elm20180330_185854__dat00.bin

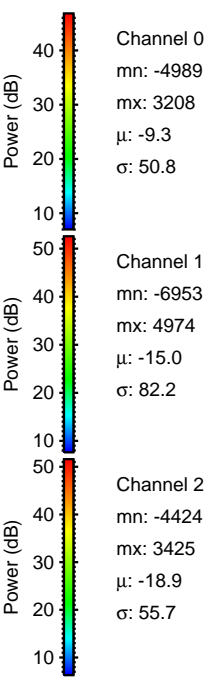
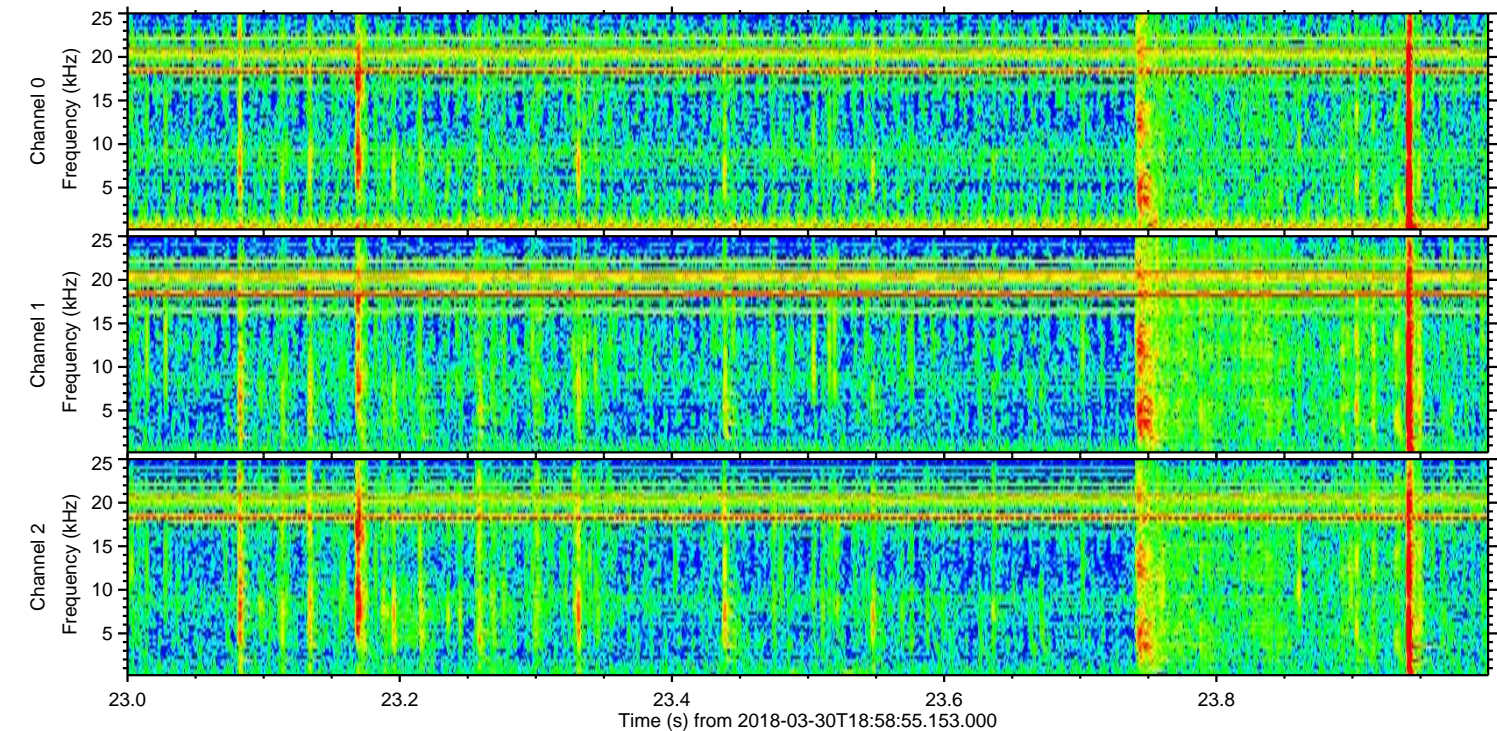
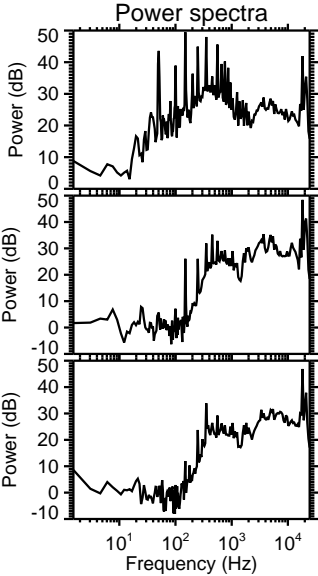
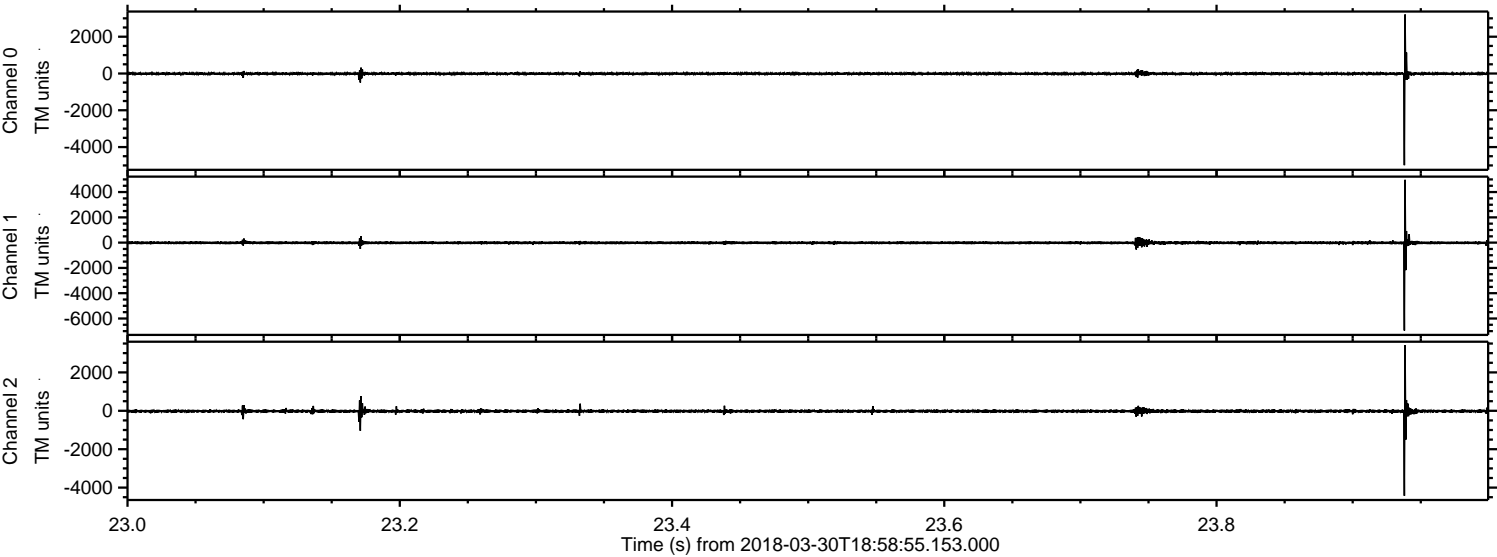

Processed Fri Mar 30 21:07:29 2018 by ELM ver.2012-10-06 from 001__elm20180330_185854__dat00.bin

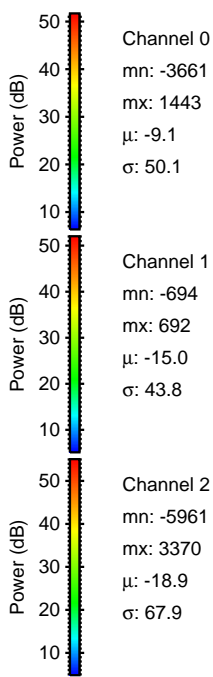
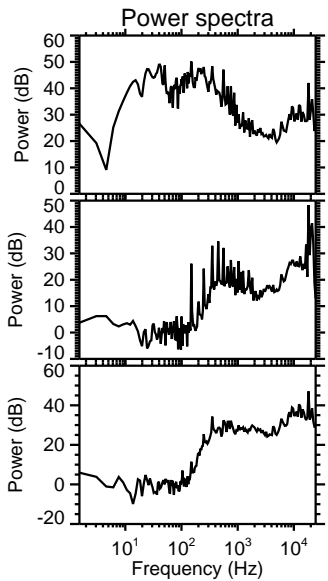
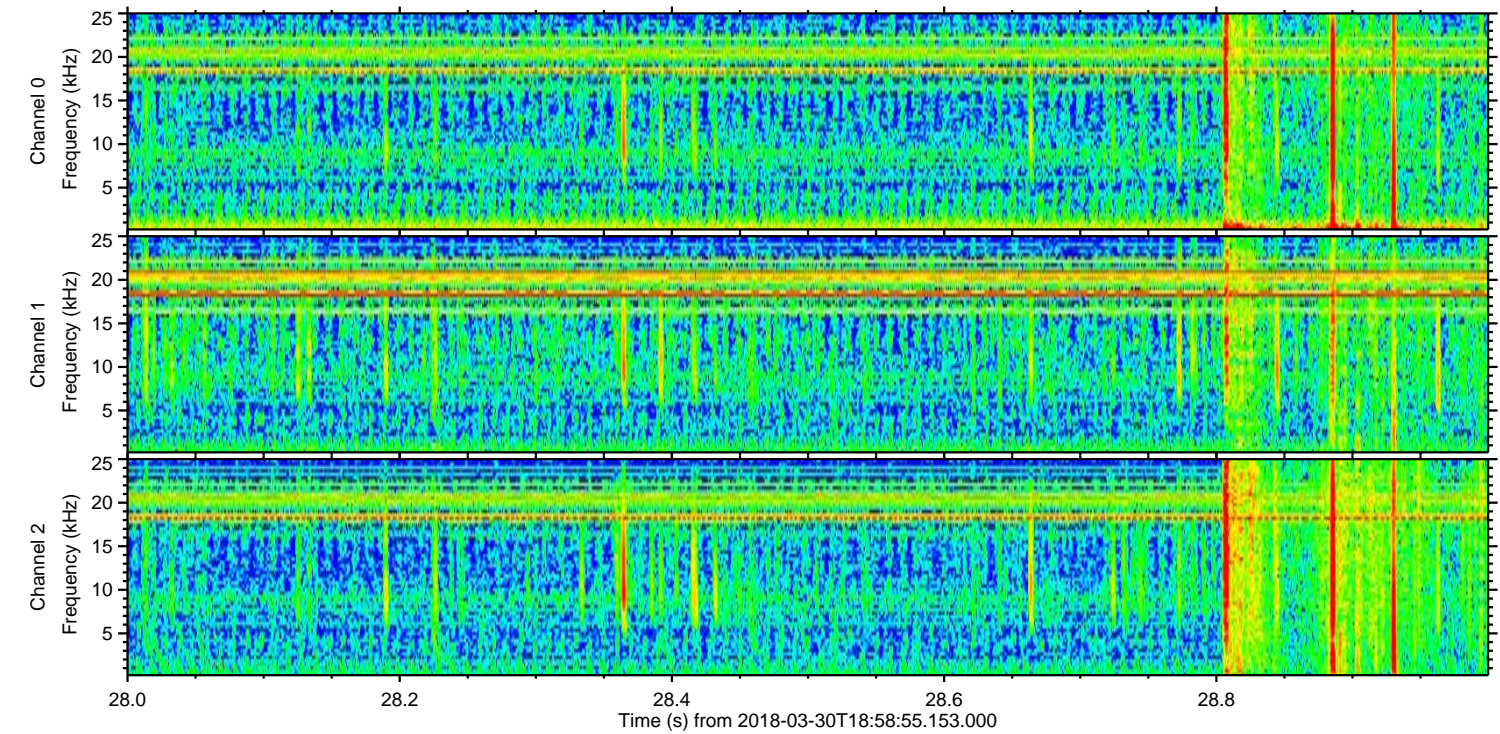
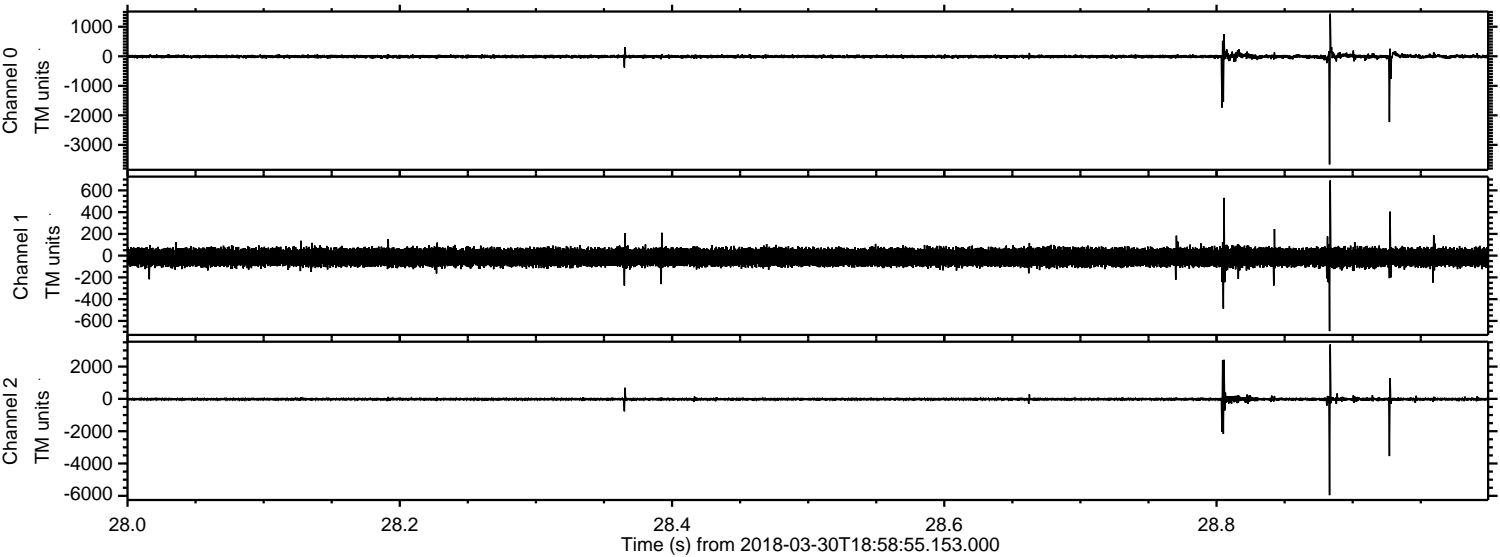

Channel 0
mn: -3661
mx: 1443
 μ : -9.1
 σ : 50.1

Channel 1
mn: -694
mx: 692
 μ : -15.0
 σ : 43.8

Channel 2
mn: -5961
mx: 3370
 μ : -18.9
 σ : 67.9

