

ELMAVAN 3D WAVEFORMS (Measured data sampled at 50 kHz) 51000 packets of 144 samples from 2018-03-29T13:32:42.817.000.

Processed Thu Mar 29 15:40:14 2018 by ELM ver.2012-10-06 from 001__elm20180329_133241__dat00.bin

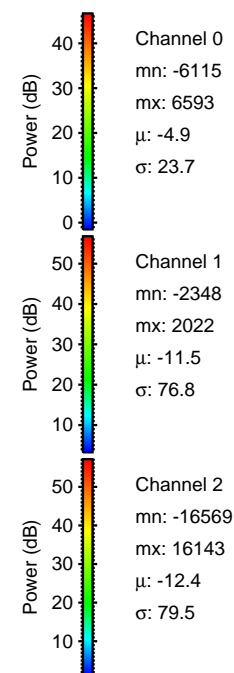

Processed Thu Mar 29 15:40:21 2018 by ELM ver.2012-10-06 from 001__elm20180329_133241__dat00.bin

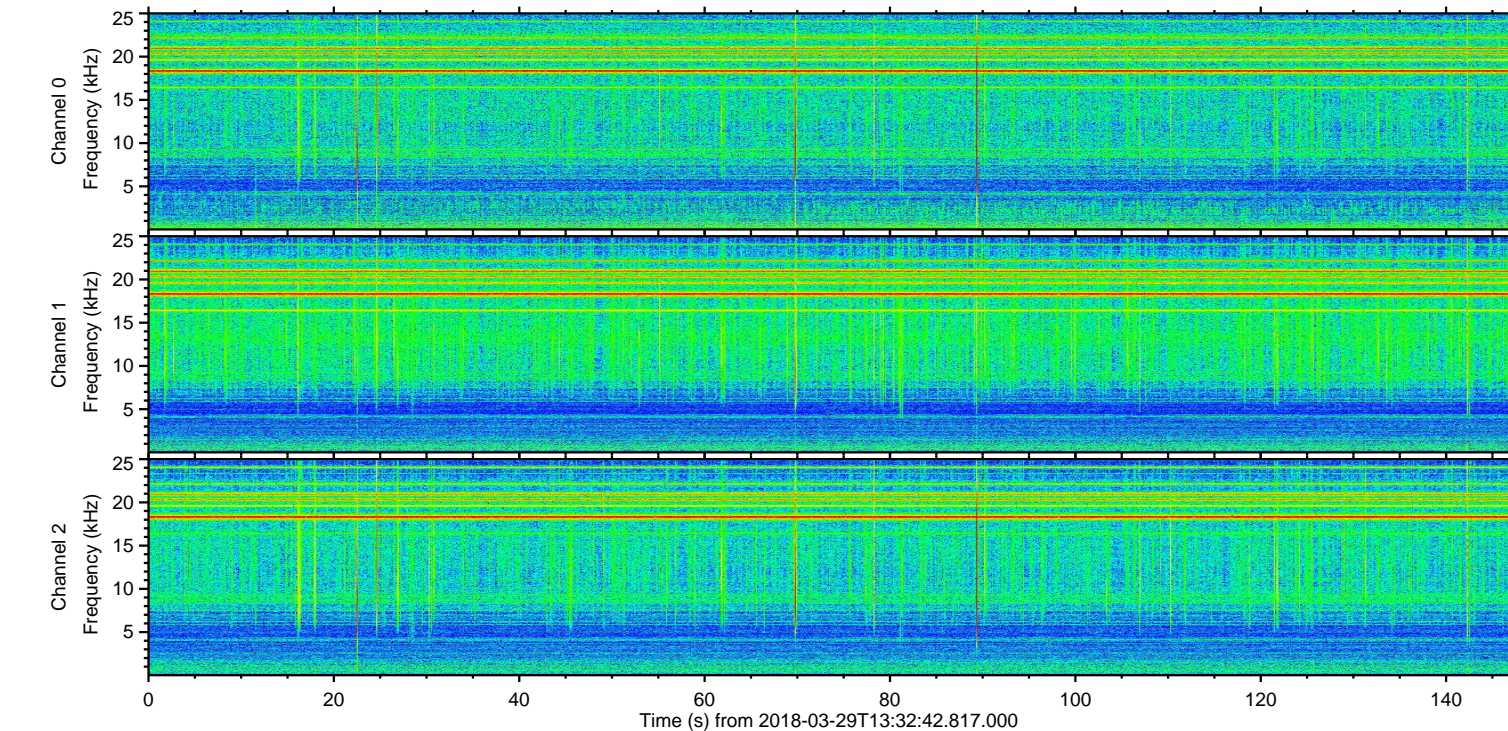
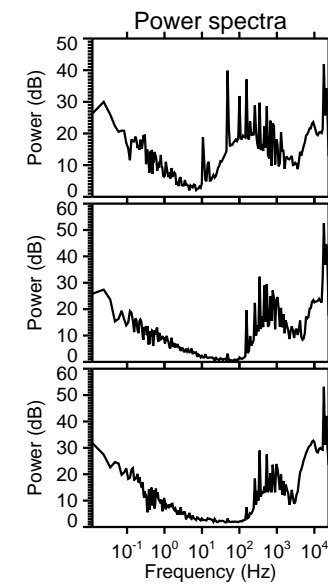
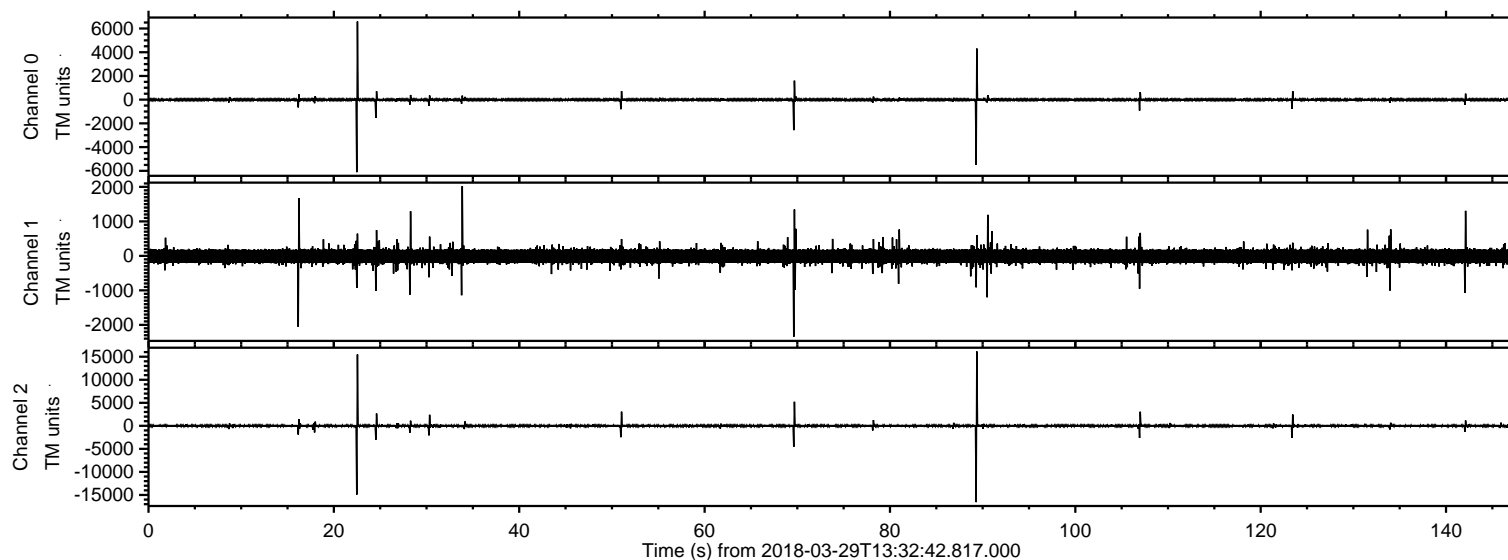
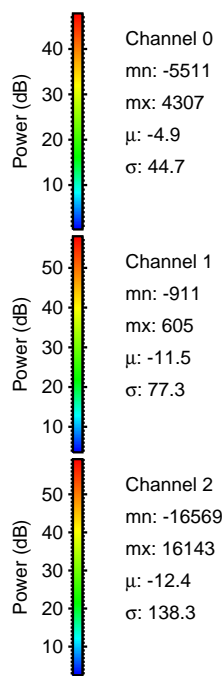
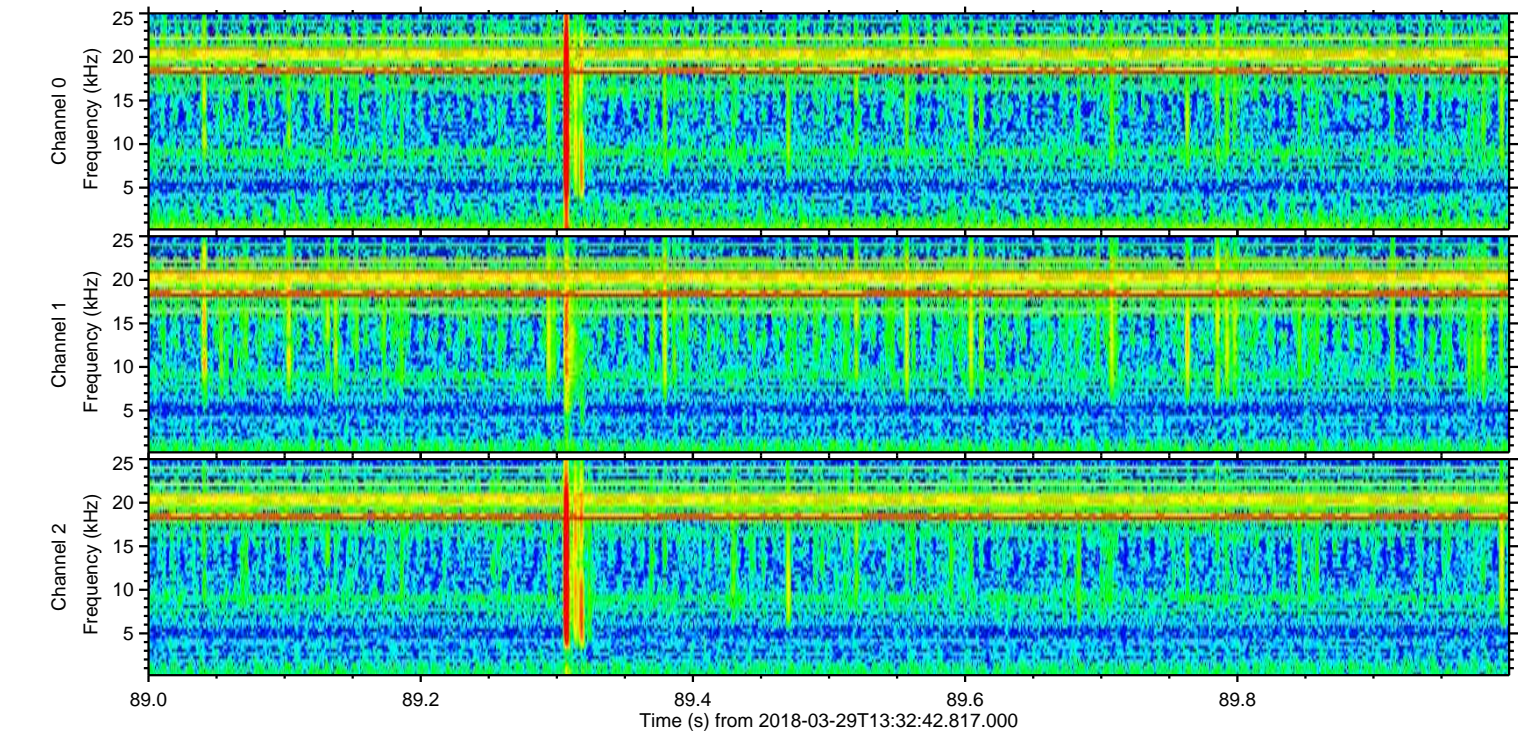
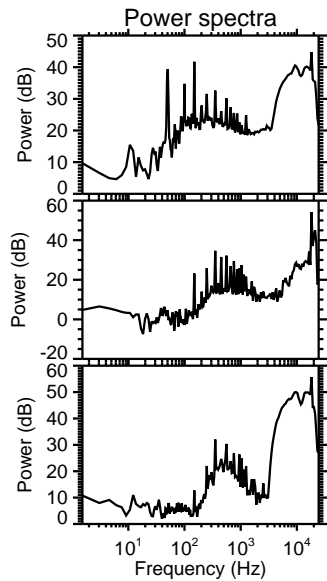
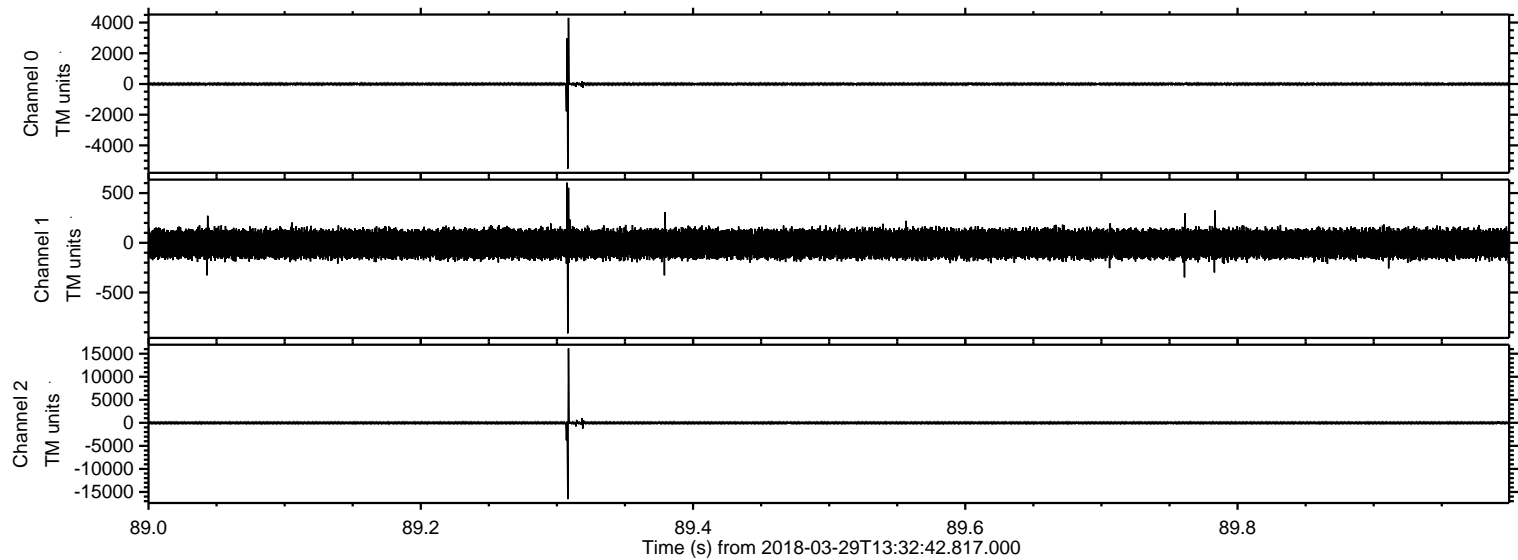

Processed Thu Mar 29 15:40:22 2018 by ELM ver.2012-10-06 from 001__elm20180329_133241__dat00.bin

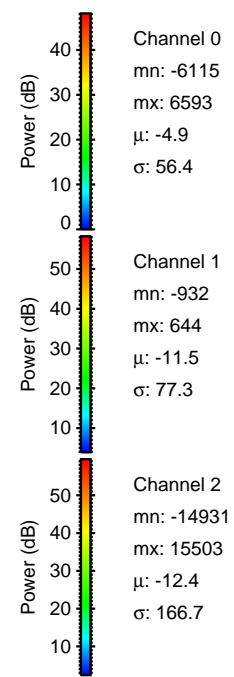
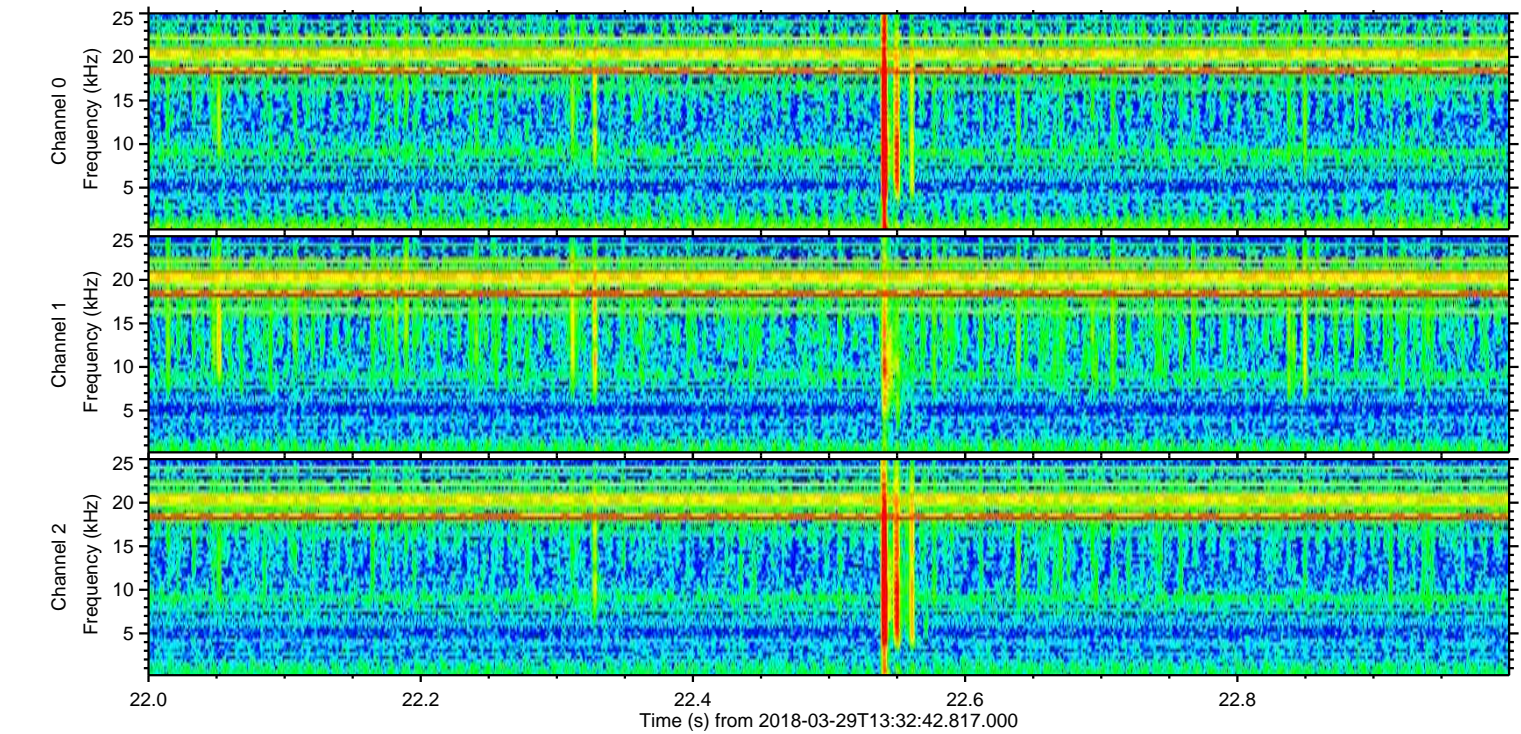
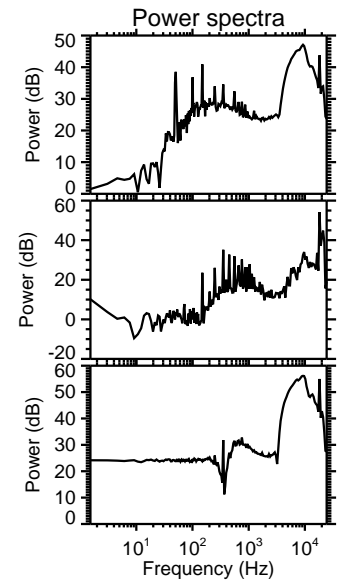
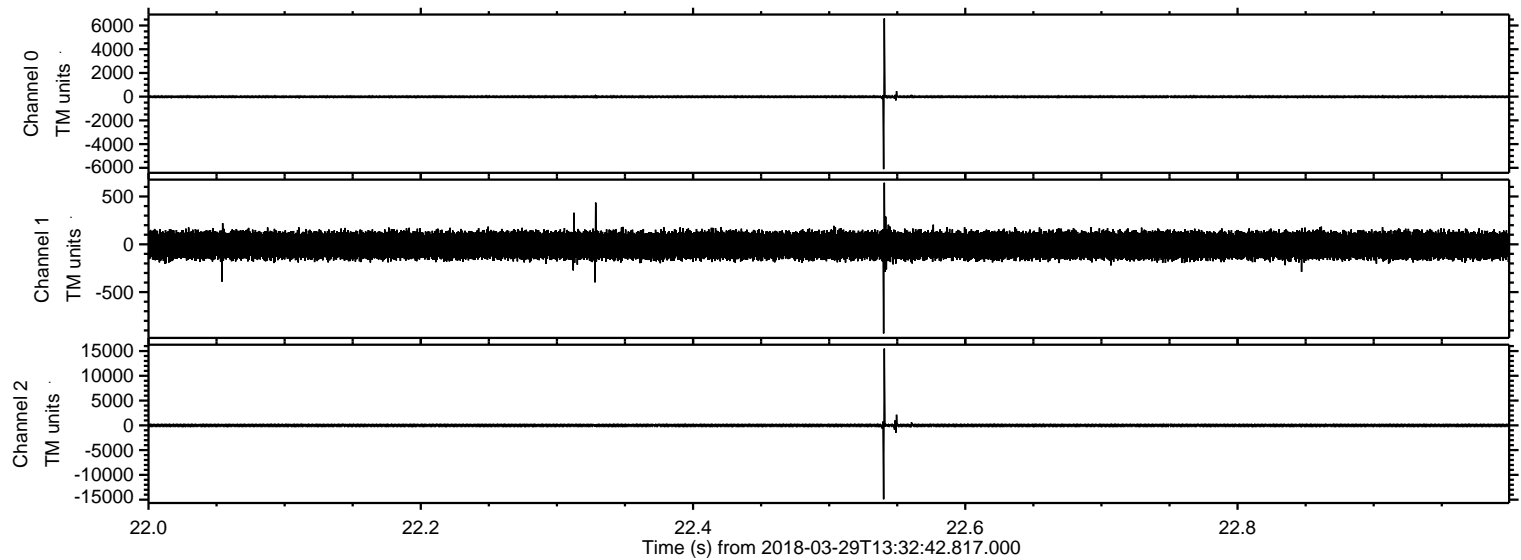

Processed Thu Mar 29 15:40:23 2018 by ELM ver.2012-10-06 from 001__elm20180329_133241__dat00.bin

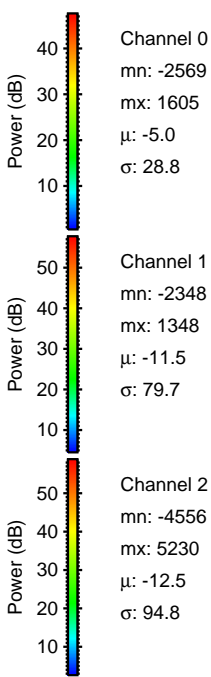
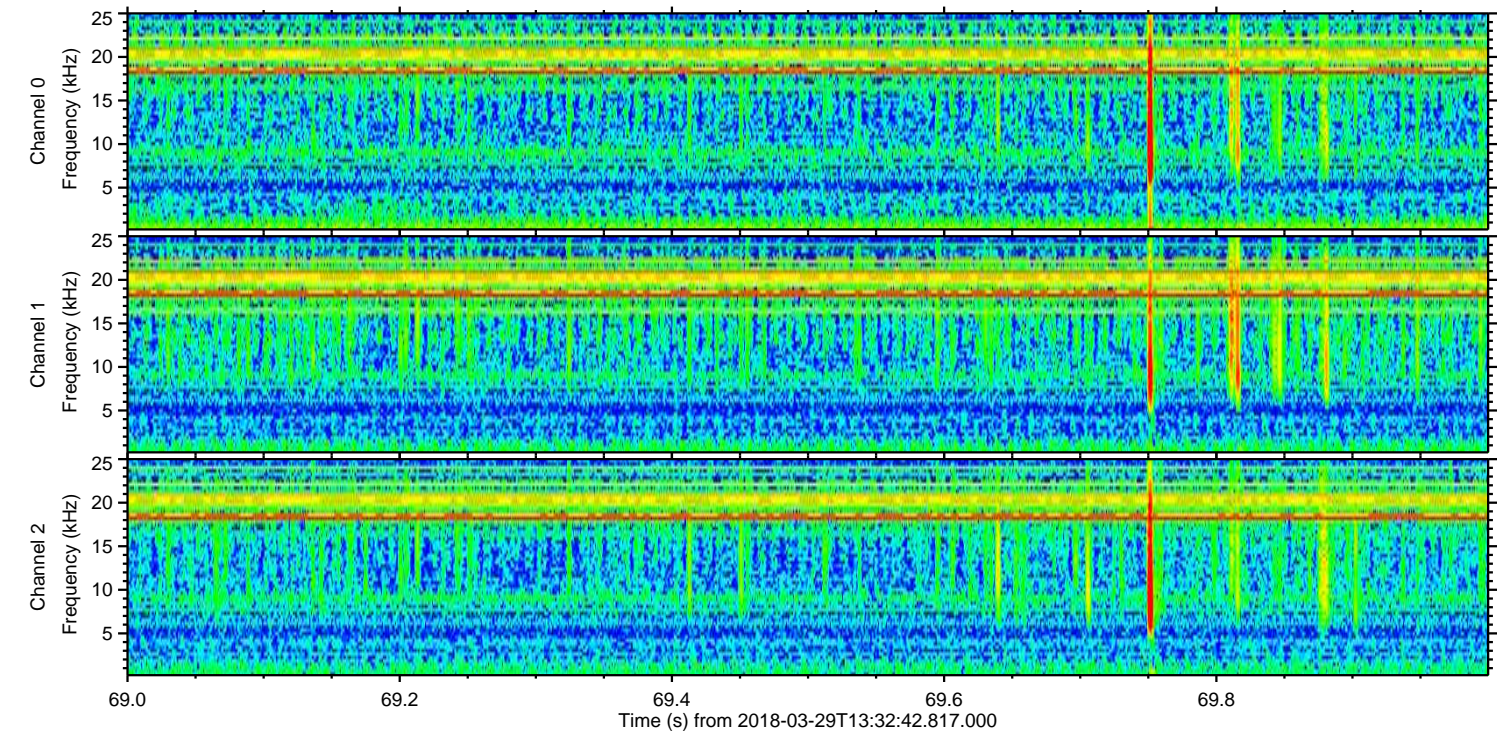
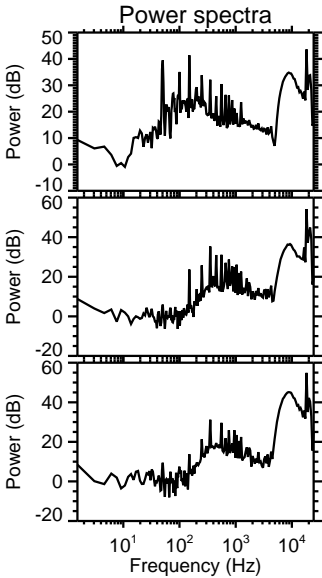
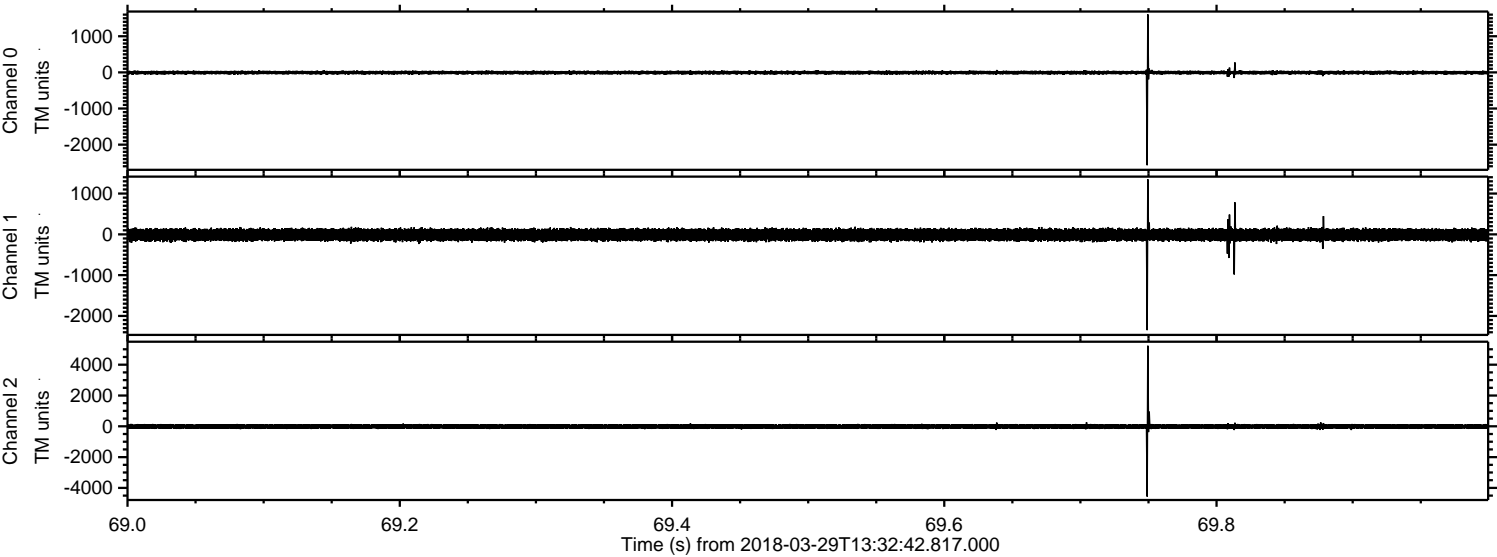

Processed Thu Mar 29 15:40:24 2018 by ELM ver.2012-10-06 from 001__elm20180329_133241__dat00.bin

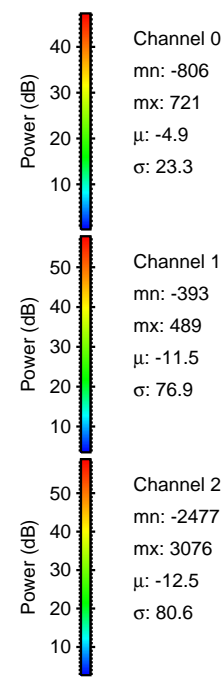
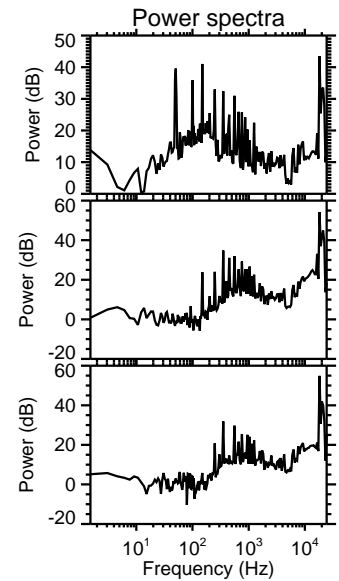
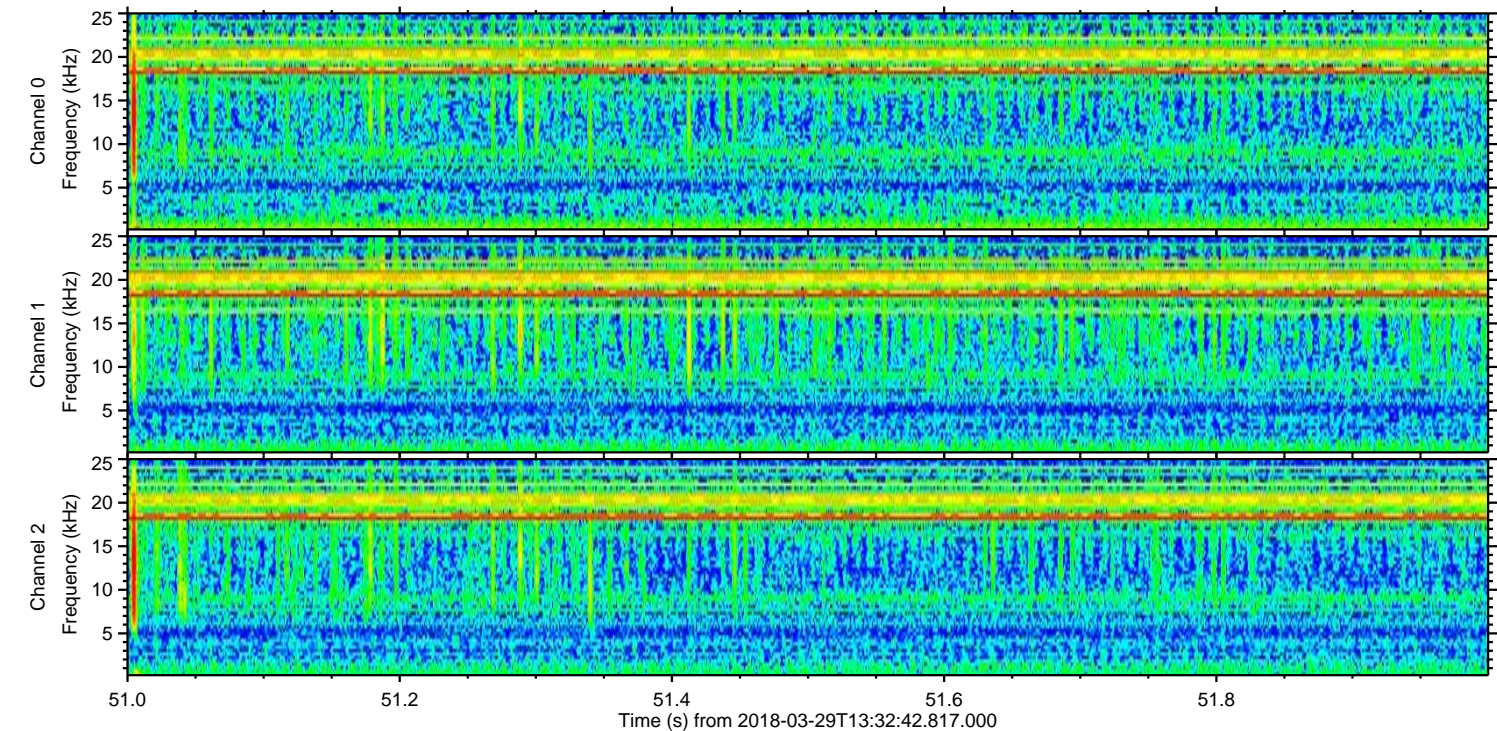
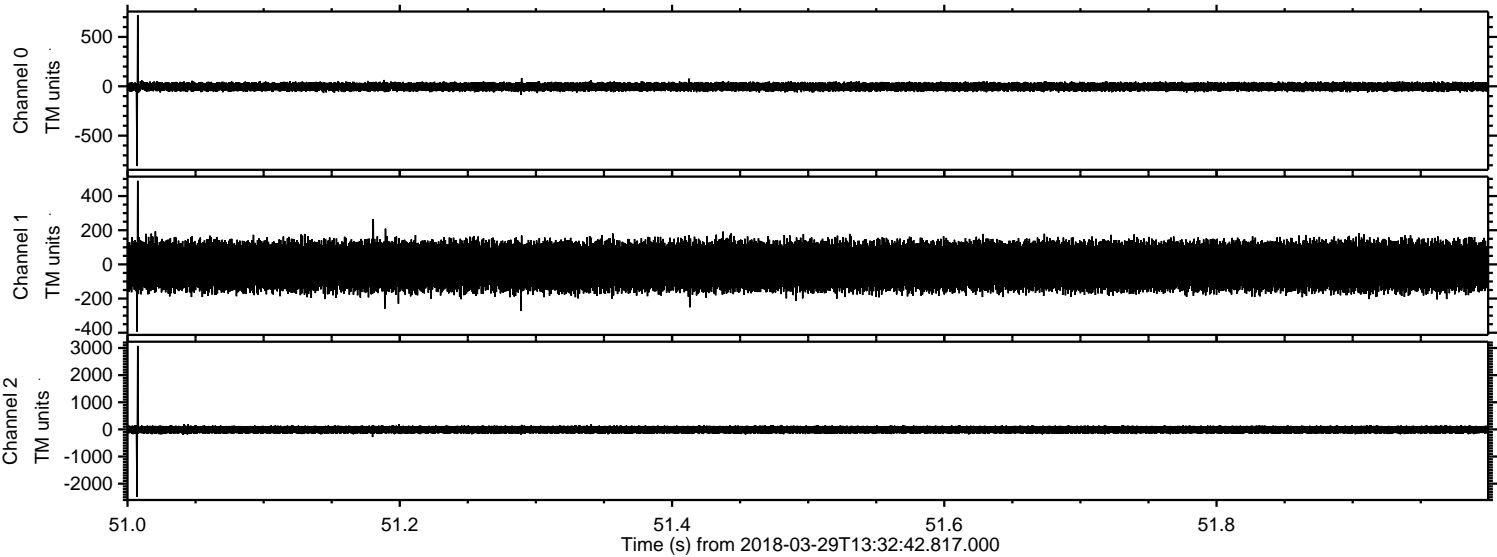

ELMAVAN 3D WAVEFORMS (Measured data sampled at 50 kHz) 51000 packets of 144 samples from 2018-03-29T13:32:42.817.000. Part 108/147

Processed Thu Mar 29 15:40:26 2018 by ELM ver.2012-10-06 from 001__elm20180329_133241__dat00.bin

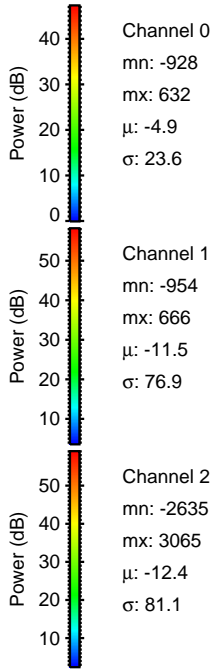
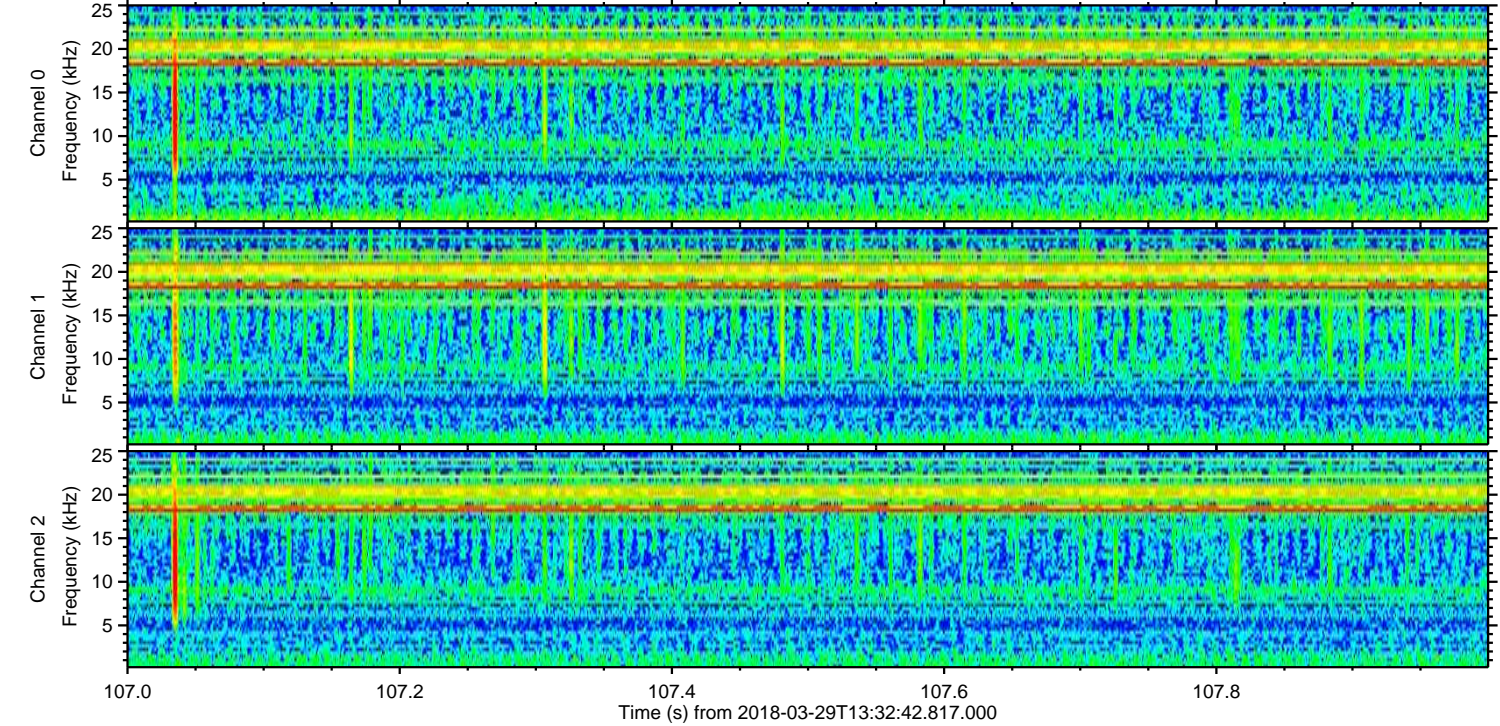
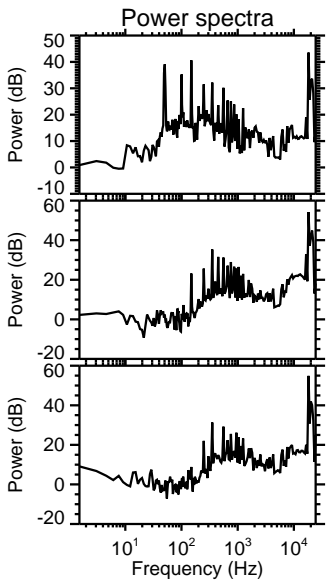
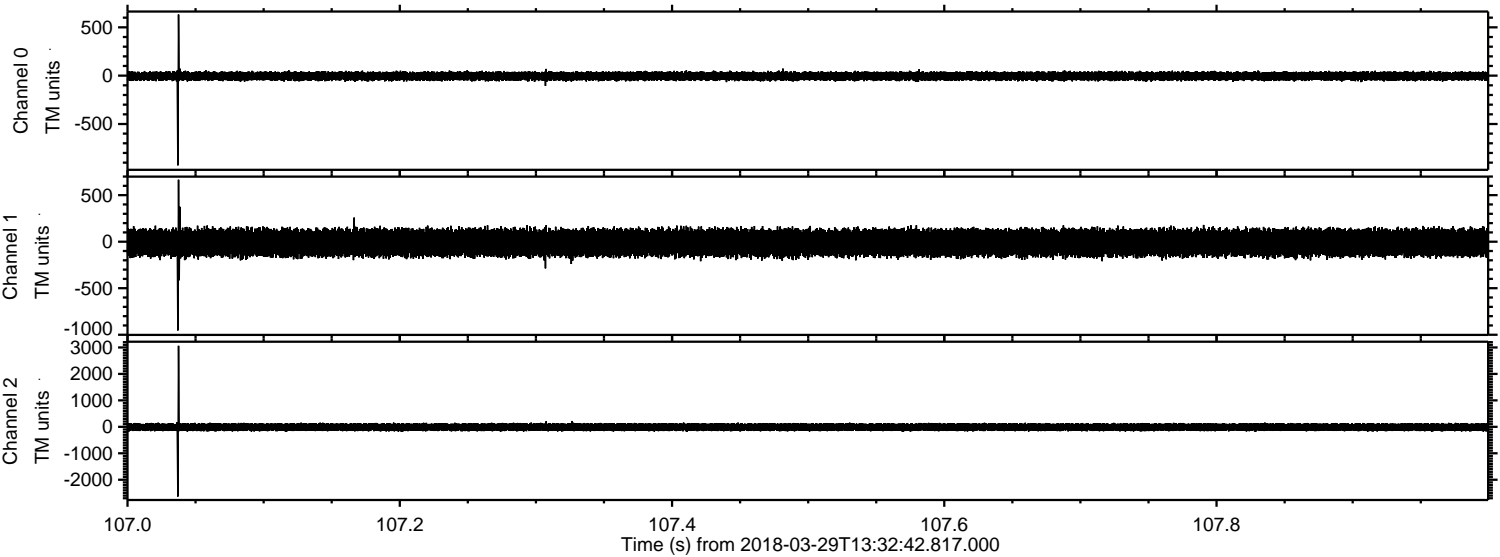

ELMAVAN 3D WAVEFORMS (Measured data sampled at 50 kHz) 51000 packets of 144 samples from 2018-03-29T13:32:42.817.000. Part 25/147

Processed Thu Mar 29 15:40:27 2018 by ELM ver.2012-10-06 from 001__elm20180329_133241__dat00.bin

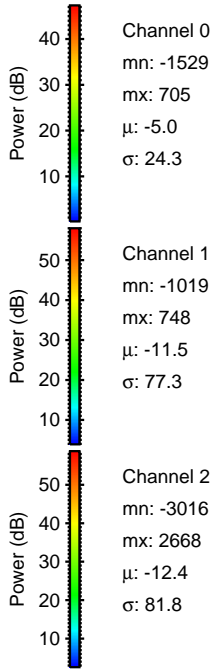
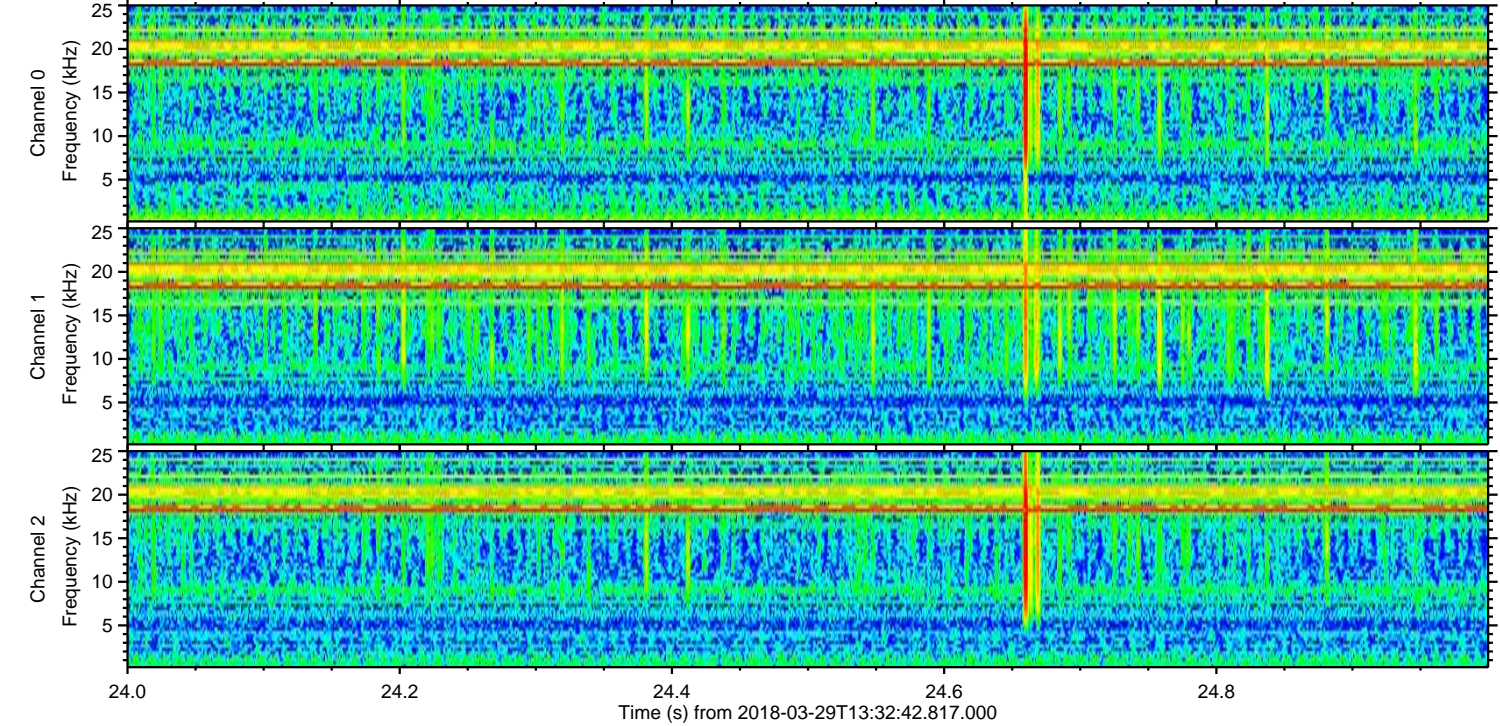
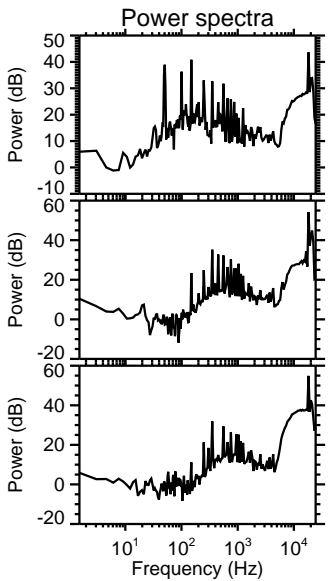
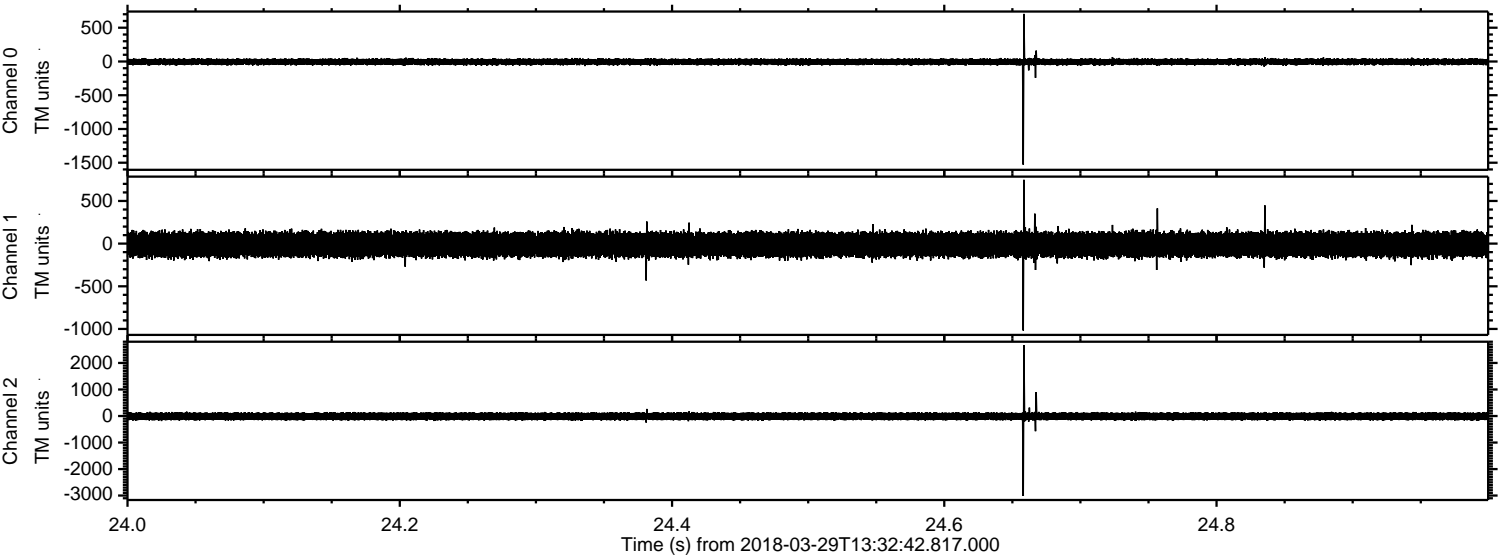

ELMAVAN 3D WAVEFORMS (Measured data sampled at 50 kHz) 51000 packets of 144 samples from 2018-03-29T13:32:42.817.000. Part 124/147

Processed Thu Mar 29 15:40:28 2018 by ELM ver.2012-10-06 from 001__elm20180329_133241__dat00.bin

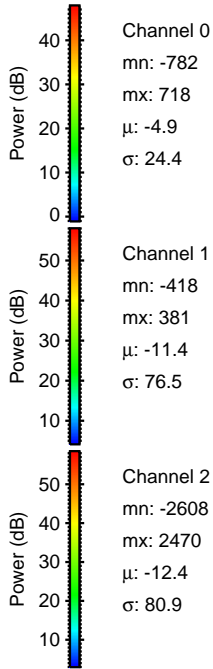
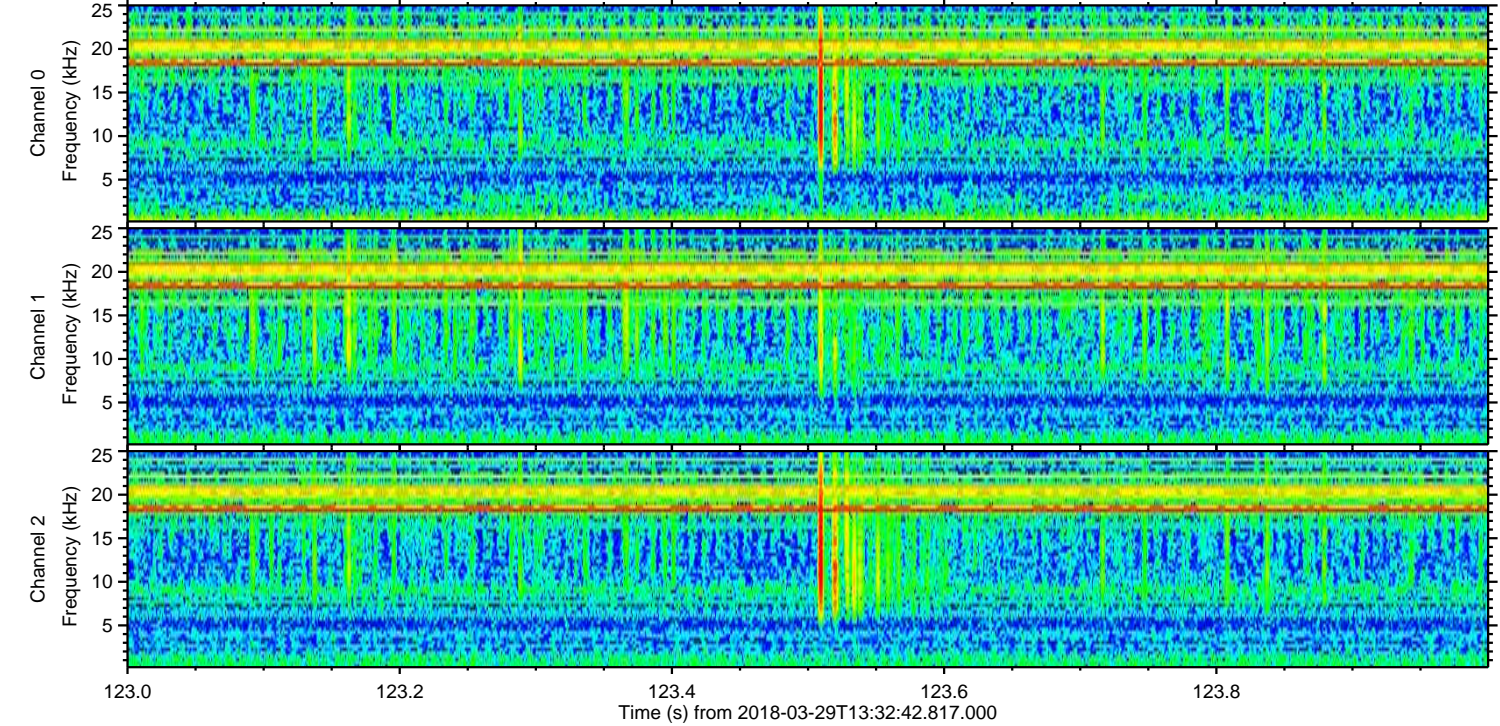
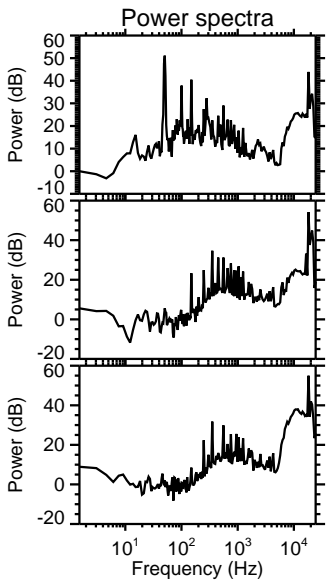
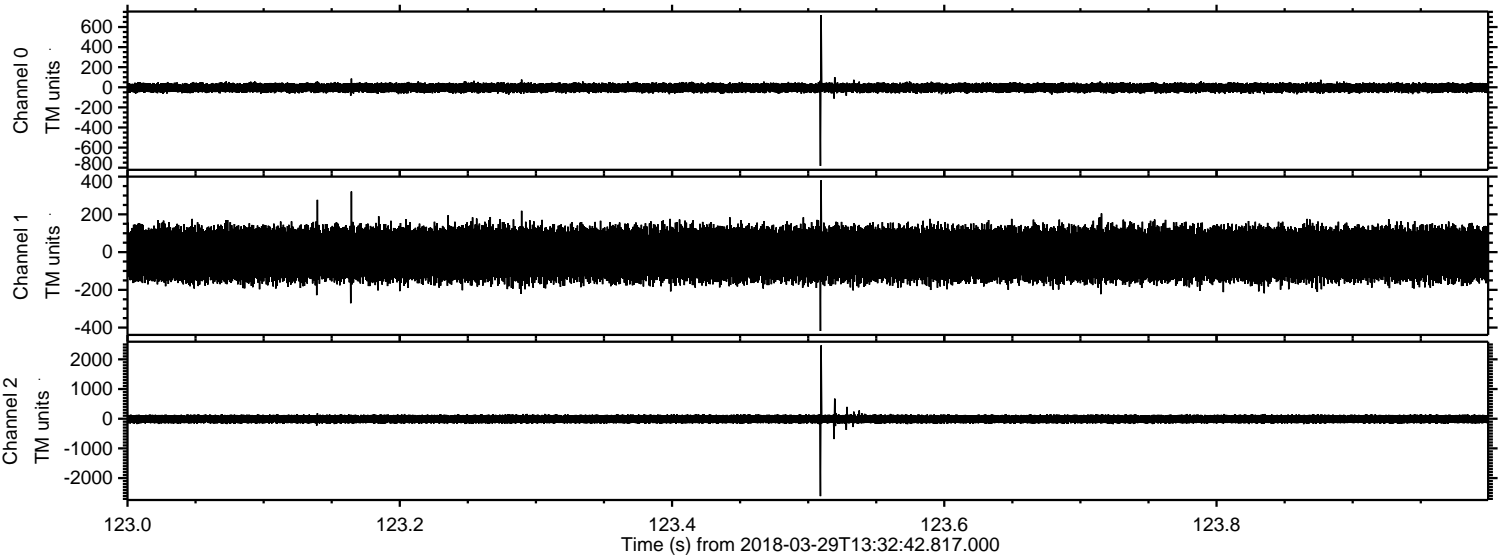

Channel 0
mn: -782
mx: 718
 μ : -4.9
 σ : 24.4

Channel 1
mn: -418
mx: 381
 μ : -11.4
 σ : 76.5

Channel 2
mn: -2608
mx: 2470
 μ : -12.4
 σ : 80.9

Processed Thu Mar 29 15:40:28 2018 by ELM ver.2012-10-06 from 001__elm20180329_133241__dat00.bin

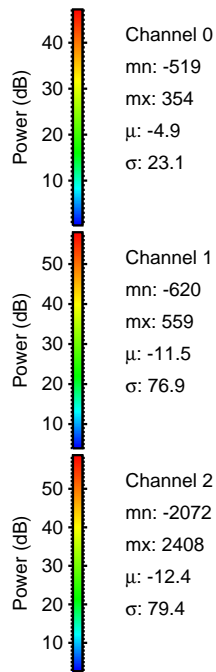
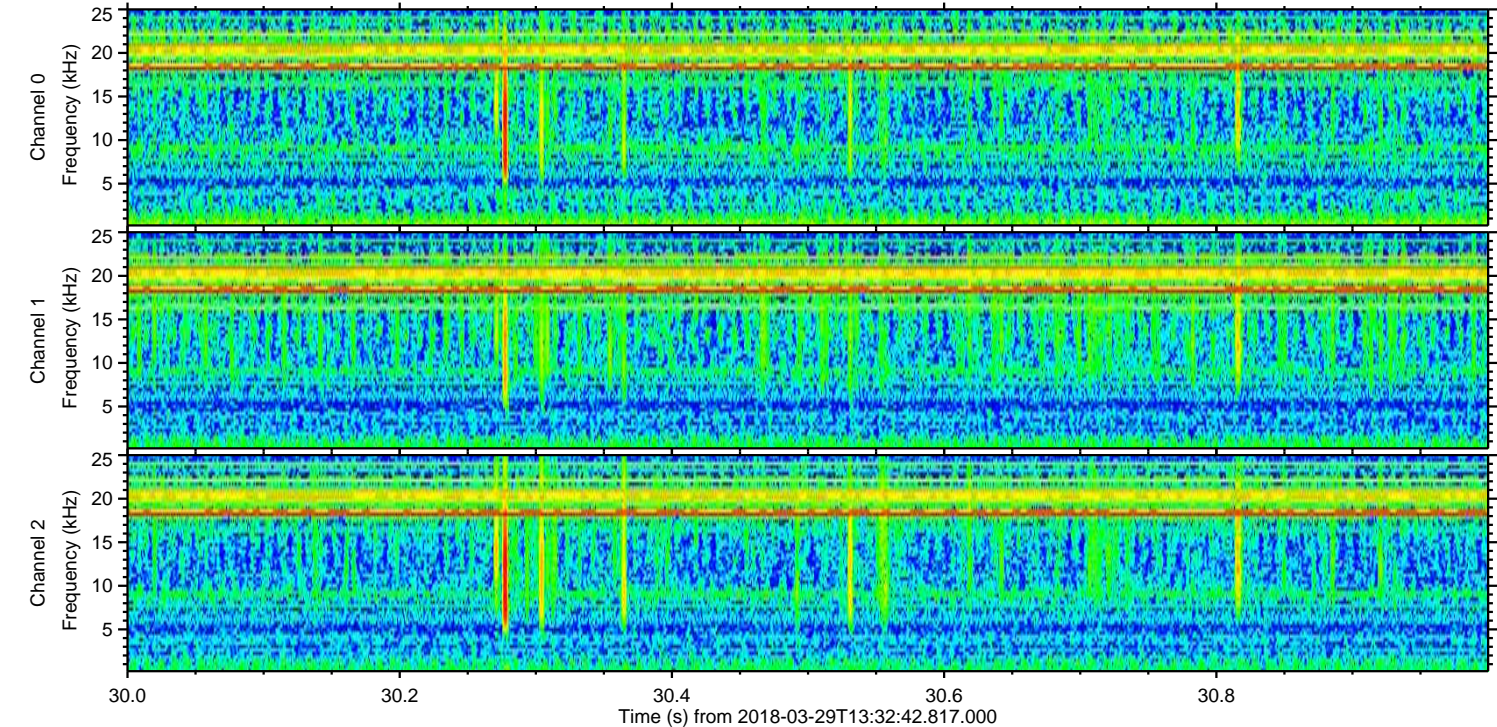
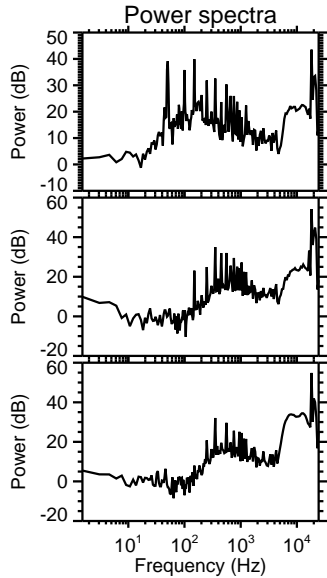
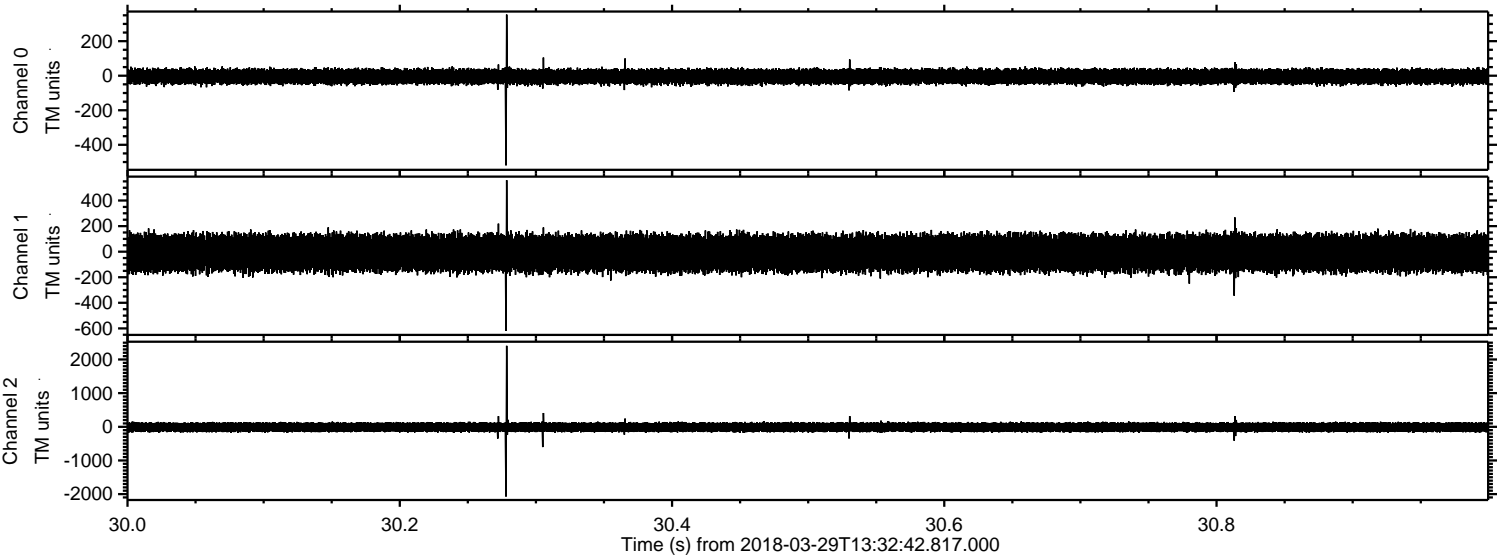

Processed Thu Mar 29 15:40:29 2018 by ELM ver.2012-10-06 from 001__elm20180329_133241__dat00.bin

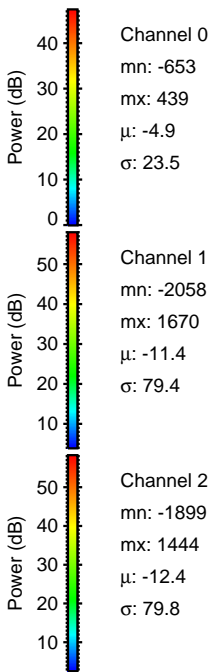
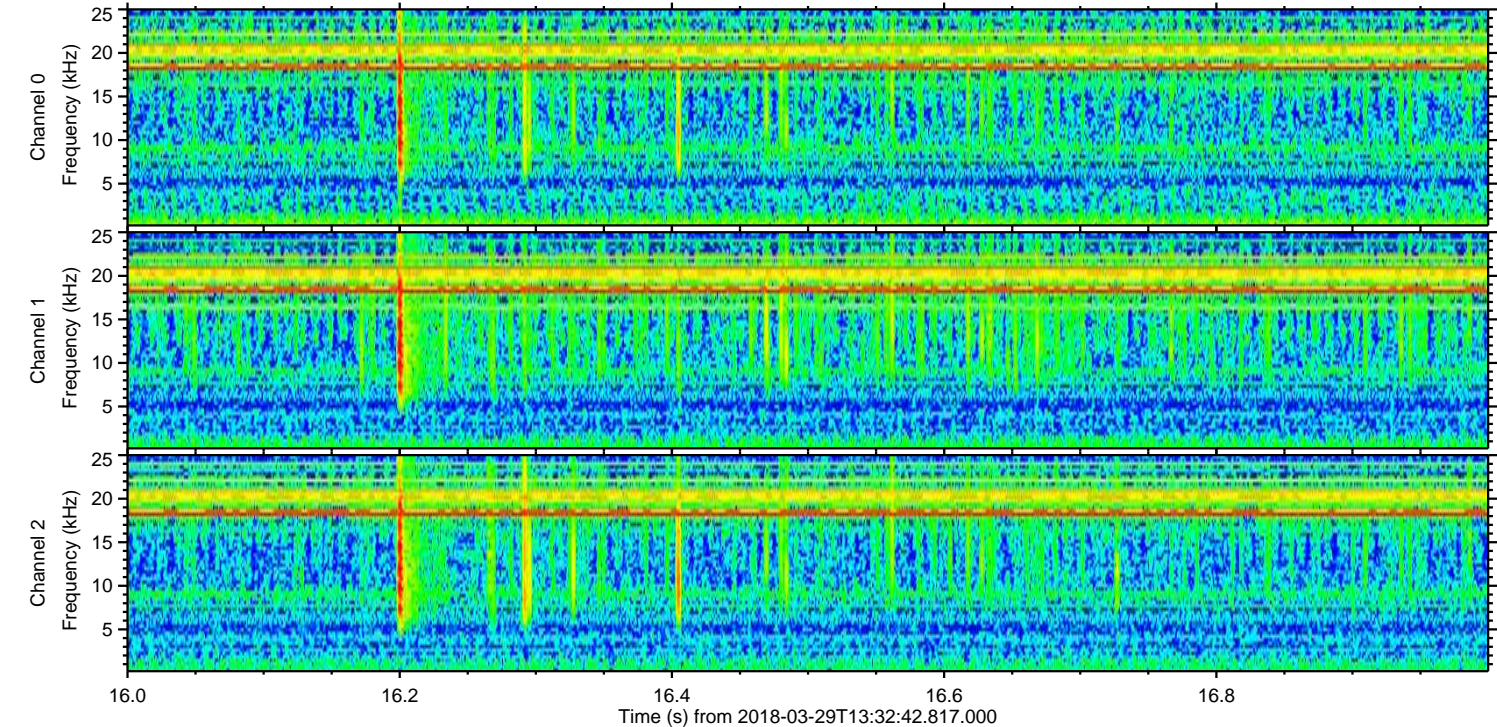
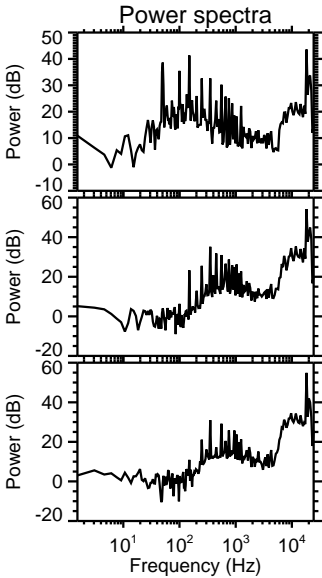
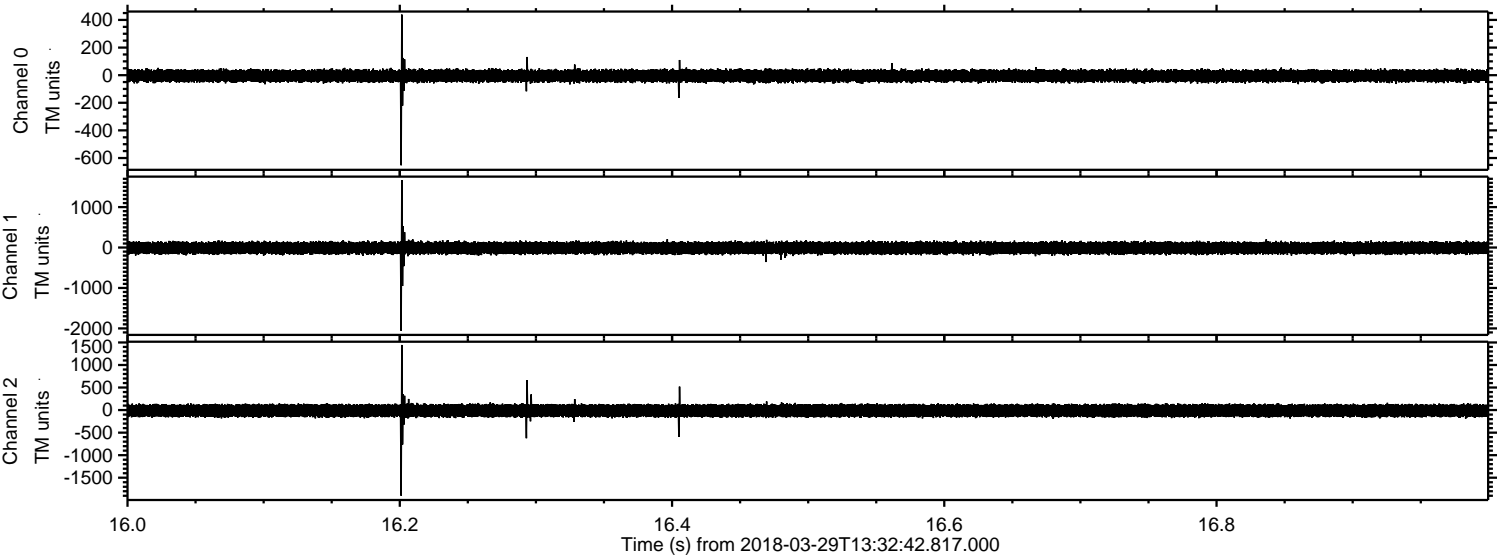

Processed Thu Mar 29 15:40:30 2018 by ELM ver.2012-10-06 from 001__elm20180329_133241__dat00.bin

