

ELMAVAN 3D WAVEFORMS (Measured data sampled at 50 kHz) 51000 packets of 144 samples from 2018-03-29T07:32:28.098.999.

Processed Thu Mar 29 09:40:11 2018 by ELM ver.2012-10-06 from 001__elm20180329_073227__dat00.bin

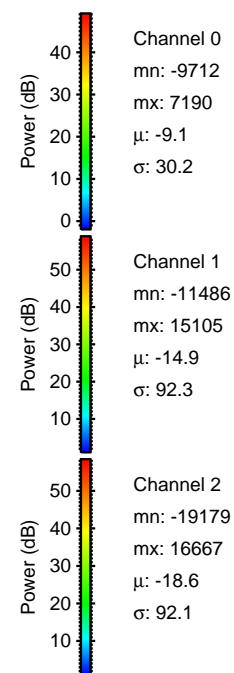
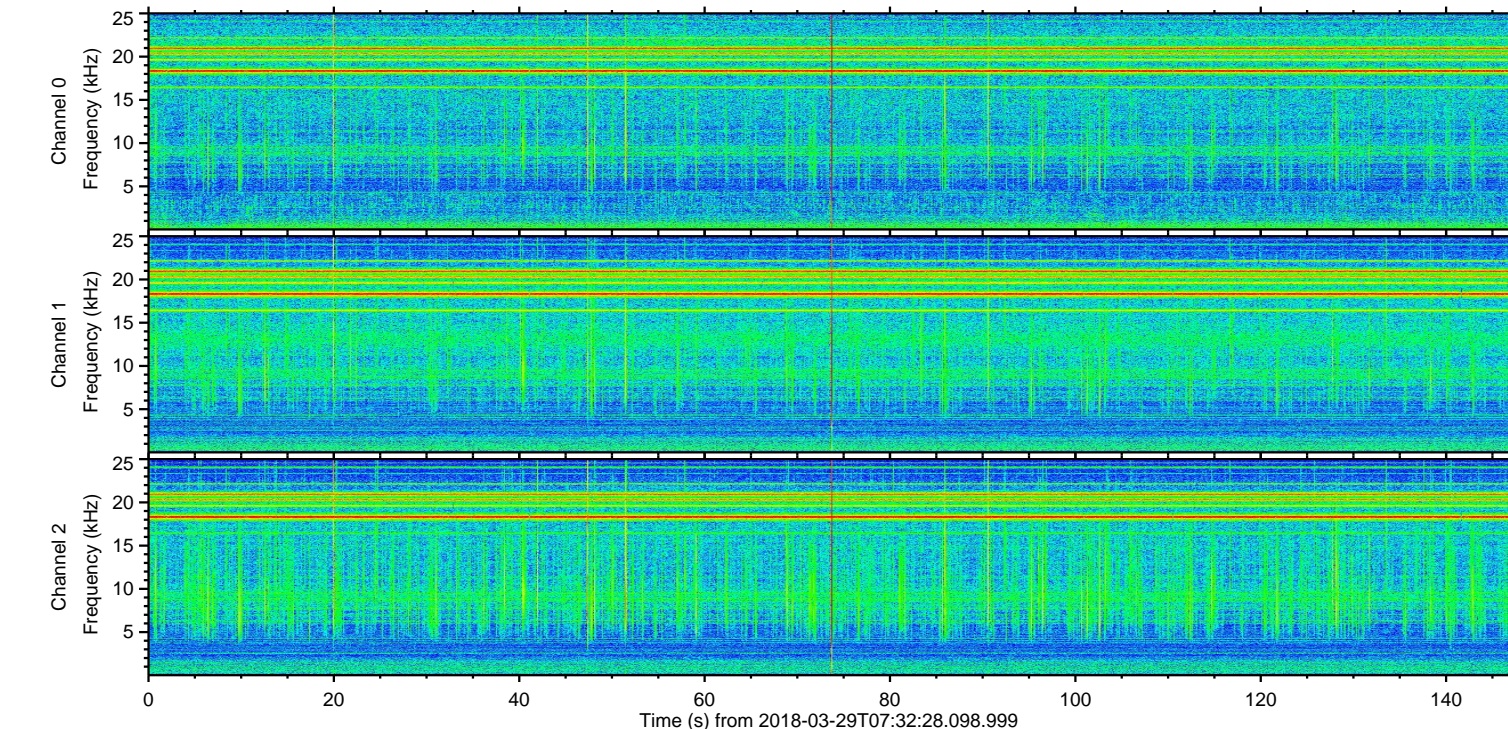
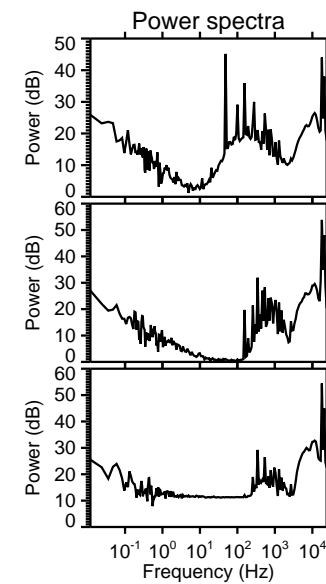
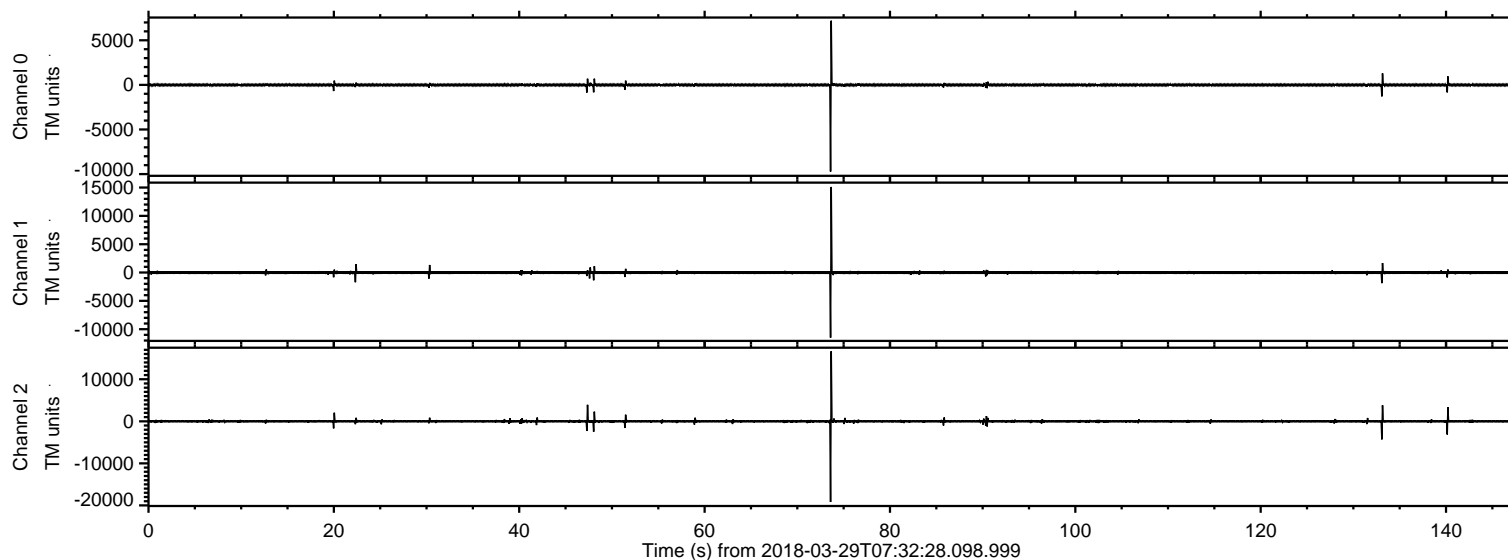

ELMAVAN 3D WAVEFORMS (Measured data sampled at 50 kHz) 51000 packets of 144 samples from 2018-03-29T07:32:28.098.999. Part 74/147

Processed Thu Mar 29 09:40:19 2018 by ELM ver.2012-10-06 from 001__elm20180329_073227__dat00.bin

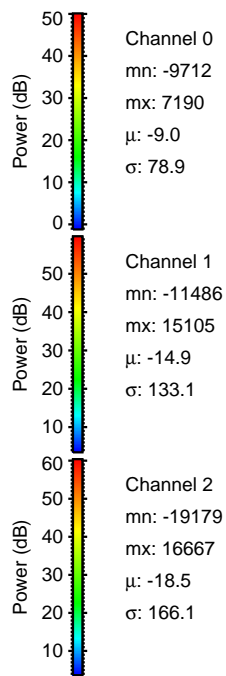
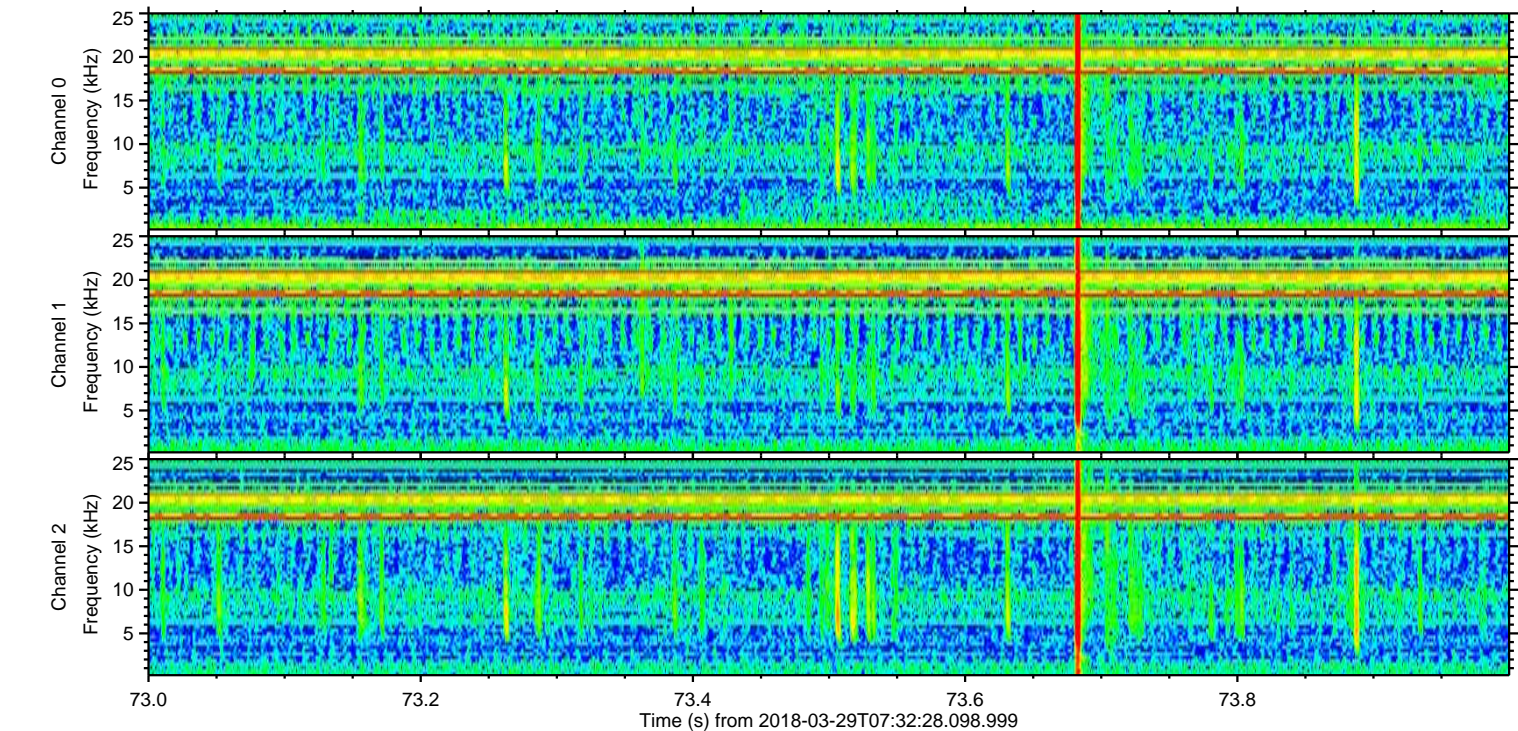
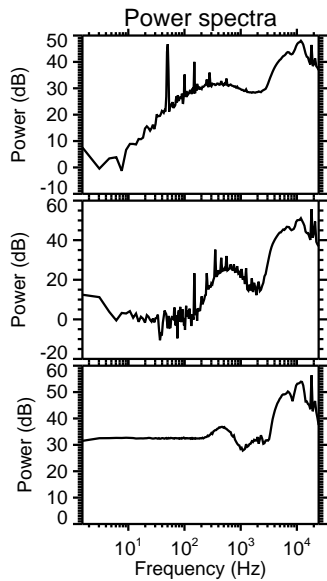
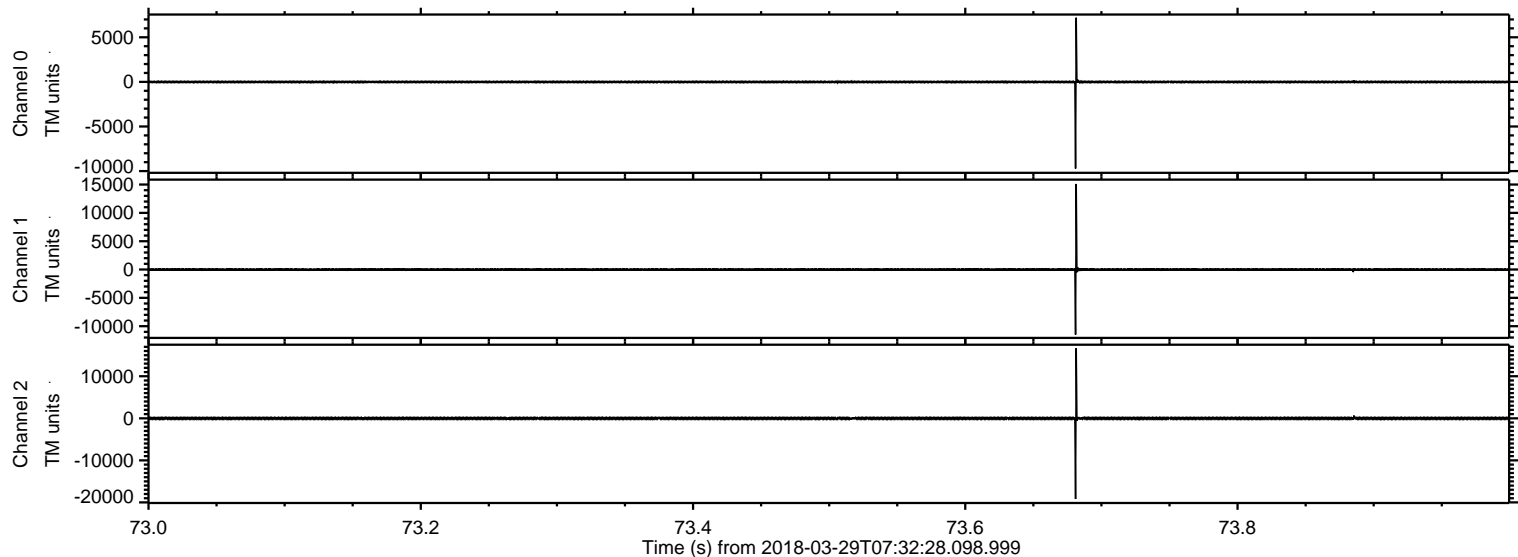

ELMAVAN 3D WAVEFORMS (Measured data sampled at 50 kHz) 51000 packets of 144 samples from 2018-03-29T07:32:28.098.999. Part 134/147

Processed Thu Mar 29 09:40:20 2018 by ELM ver.2012-10-06 from 001__elm20180329_073227__dat00.bin

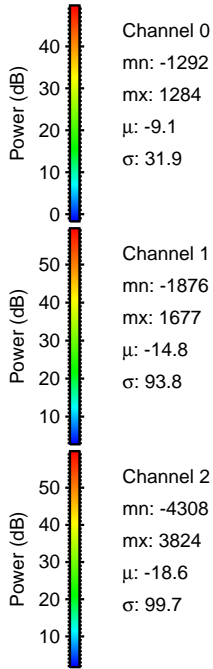
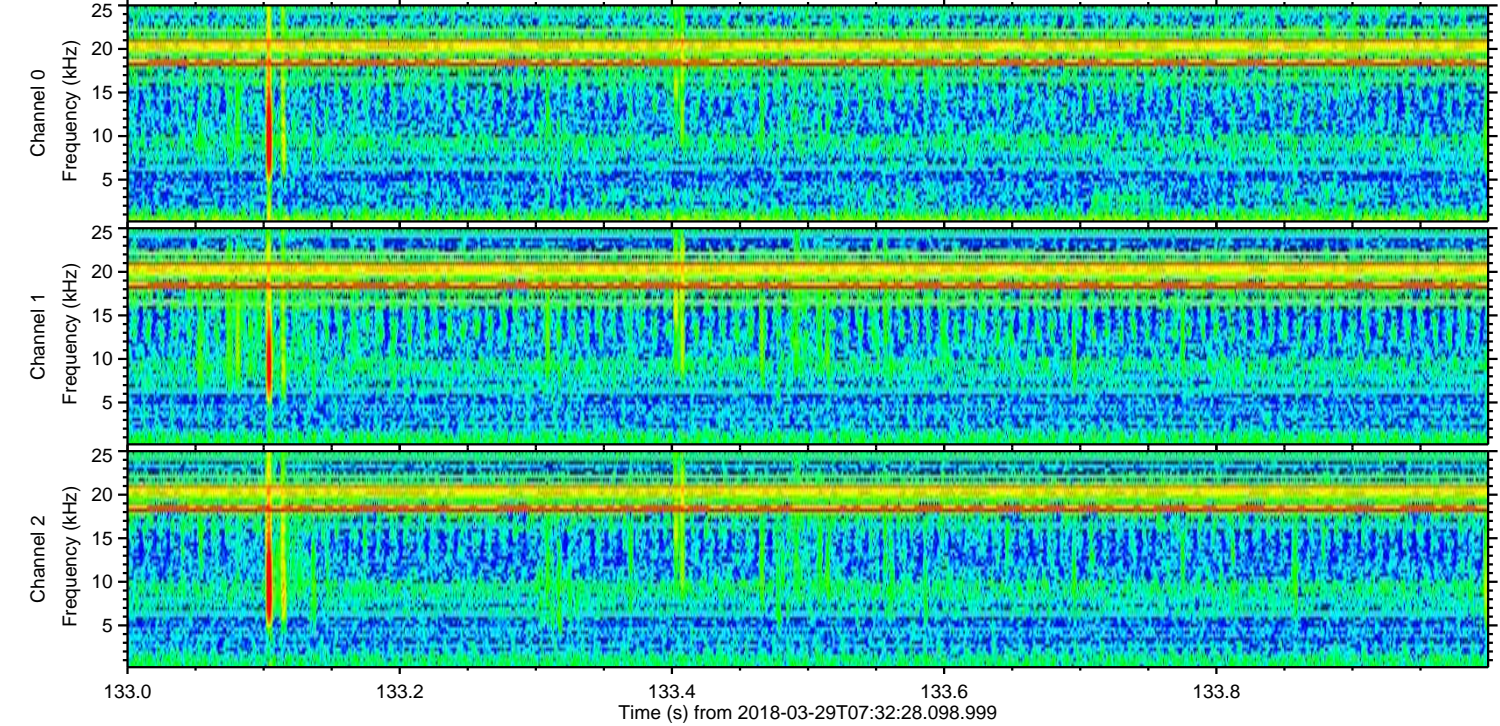
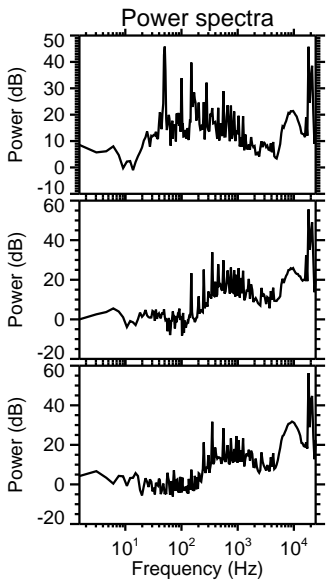
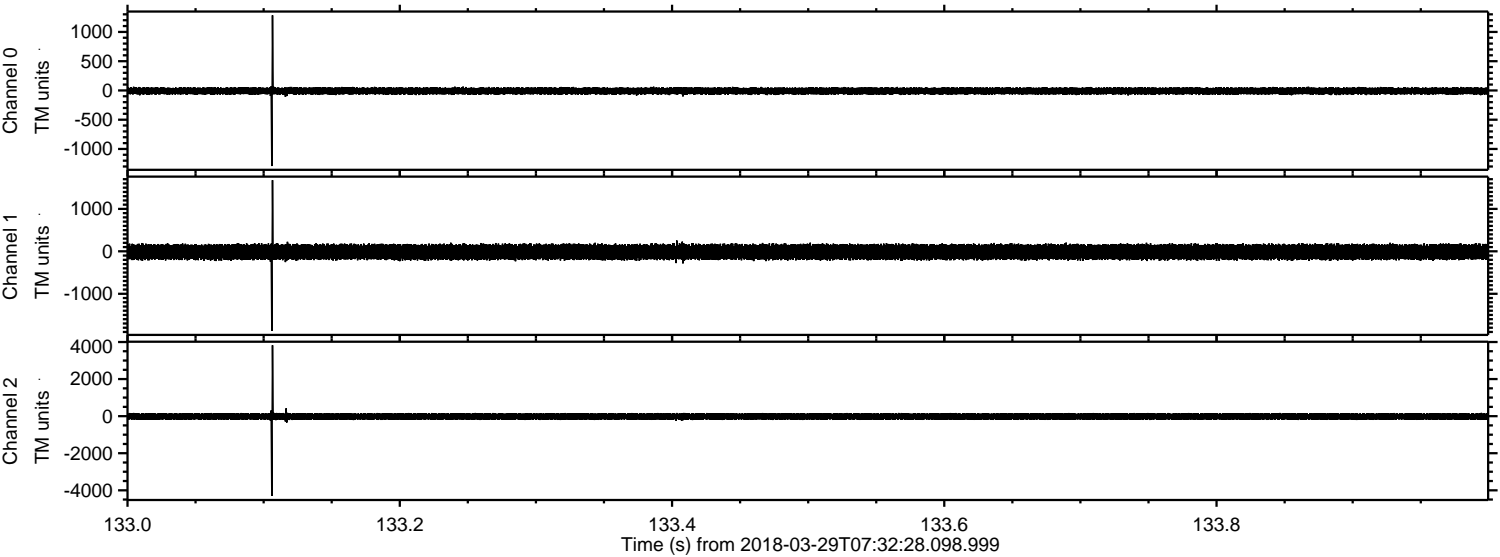

Channel 0
mn: -1292
mx: 1284
 μ : -9.1
 σ : 31.9

Channel 1
mn: -1876
mx: 1677
 μ : -14.8
 σ : 93.8

Channel 2
mn: -4308
mx: 3824
 μ : -18.6
 σ : 99.7

ELMAVAN 3D WAVEFORMS (Measured data sampled at 50 kHz) 51000 packets of 144 samples from 2018-03-29T07:32:28.098.999. Part 48/147

Processed Thu Mar 29 09:40:21 2018 by ELM ver.2012-10-06 from 001__elm20180329_073227__dat00.bin

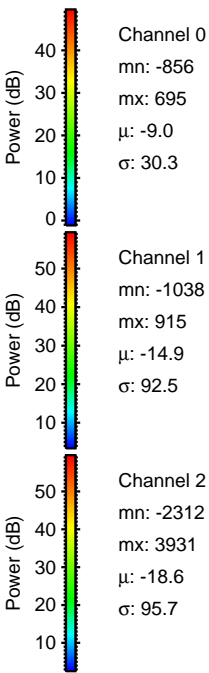
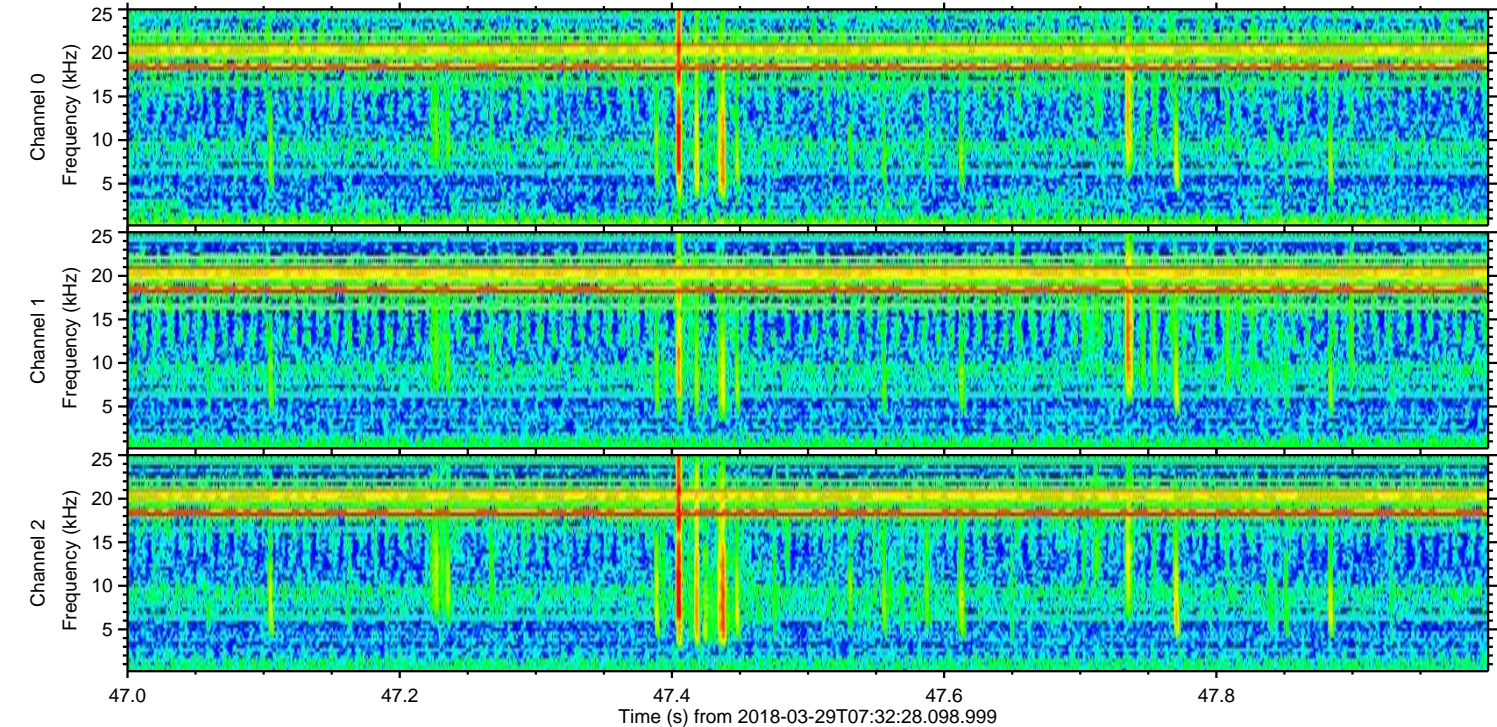
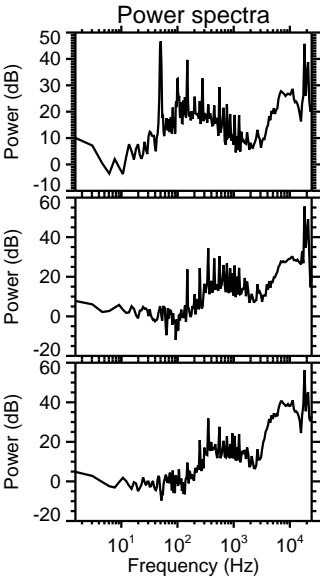
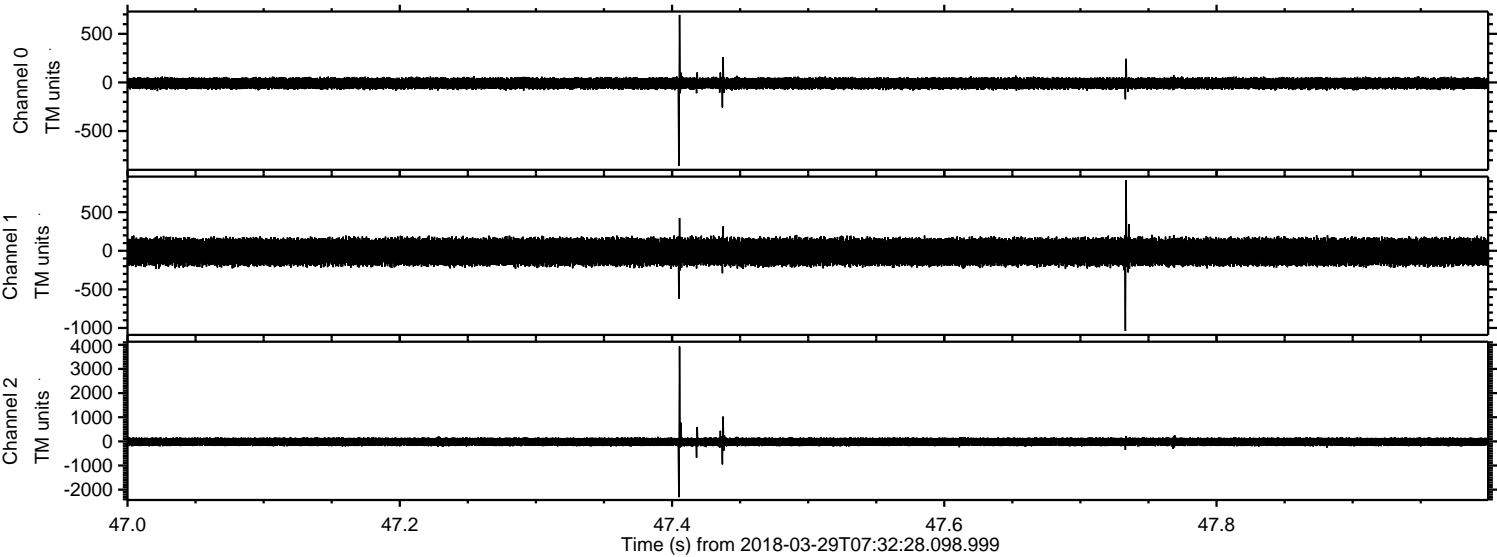

Channel 0
mn: -856
mx: 695
 μ : -9.0
 σ : 30.3

Channel 1
mn: -1038
mx: 915
 μ : -14.9
 σ : 92.5

Channel 2
mn: -2312
mx: 3931
 μ : -18.6
 σ : 95.7

ELMAVAN 3D WAVEFORMS (Measured data sampled at 50 kHz) 51000 packets of 144 samples from 2018-03-29T07:32:28.098.999. Part 141/147

Processed Thu Mar 29 09:40:21 2018 by ELM ver.2012-10-06 from 001__elm20180329_073227__dat00.bin

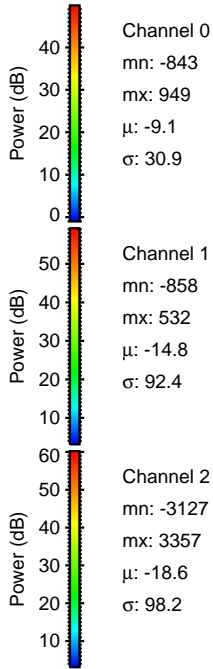
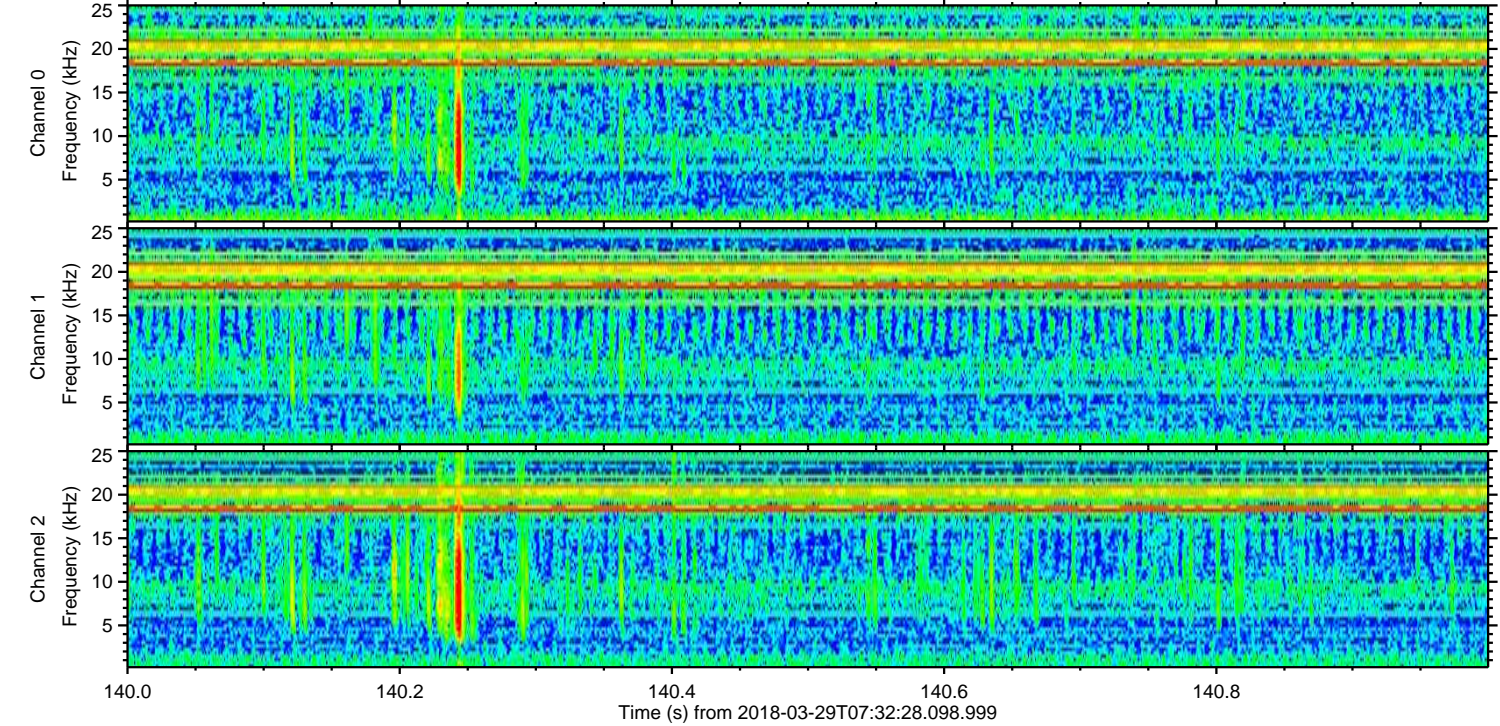
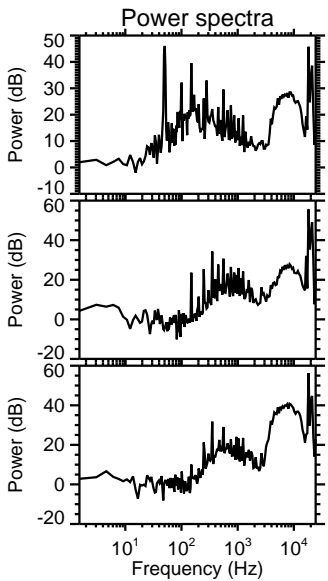
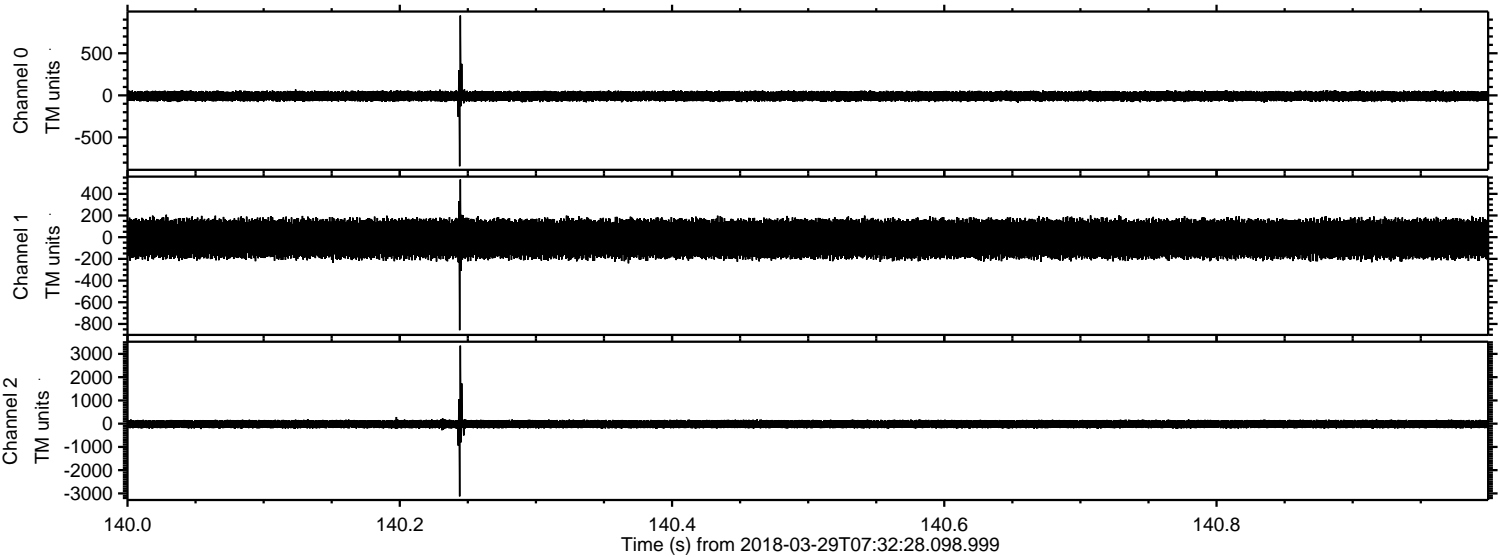

Processed Thu Mar 29 09:40:22 2018 by ELM ver.2012-10-06 from 001__elm20180329_073227__dat00.bin

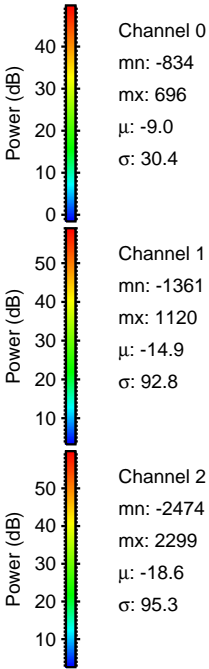
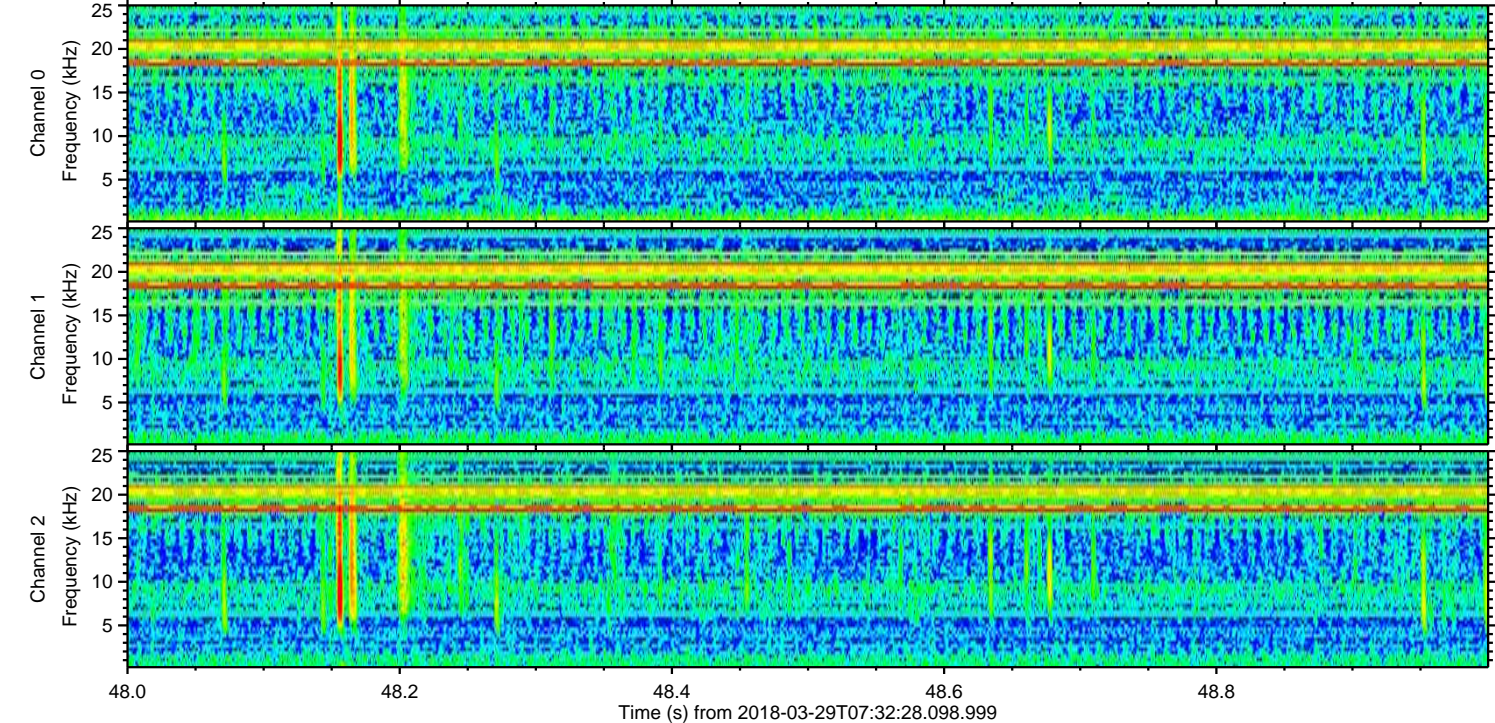
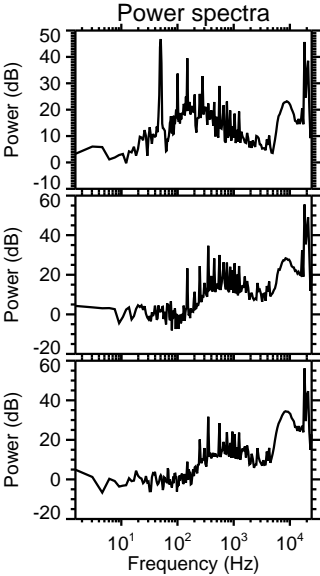
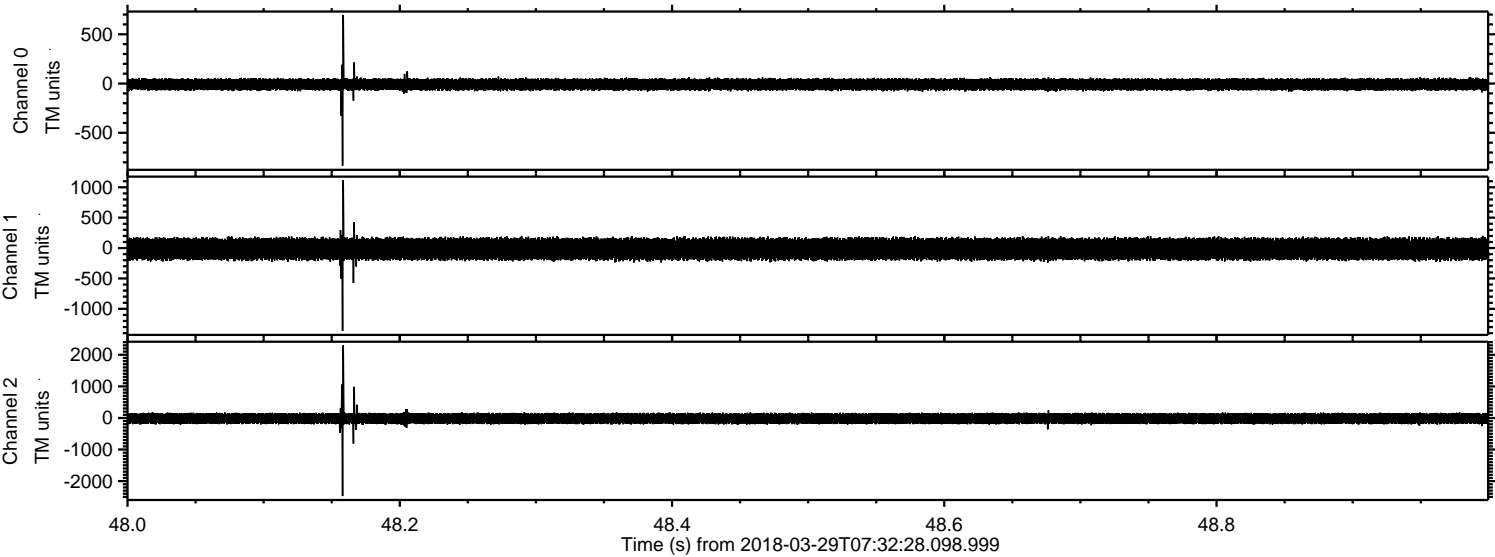

ELMAVAN 3D WAVEFORMS (Measured data sampled at 50 kHz) 51000 packets of 144 samples from 2018-03-29T07:32:28.098.999. Part 20/147

Processed Thu Mar 29 09:40:23 2018 by ELM ver.2012-10-06 from 001__elm20180329_073227__dat00.bin

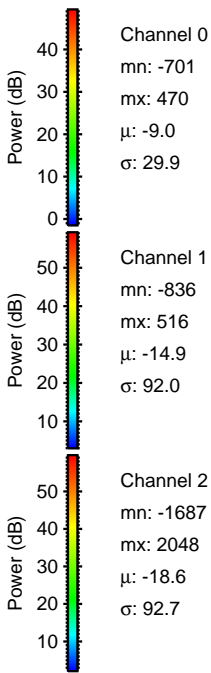
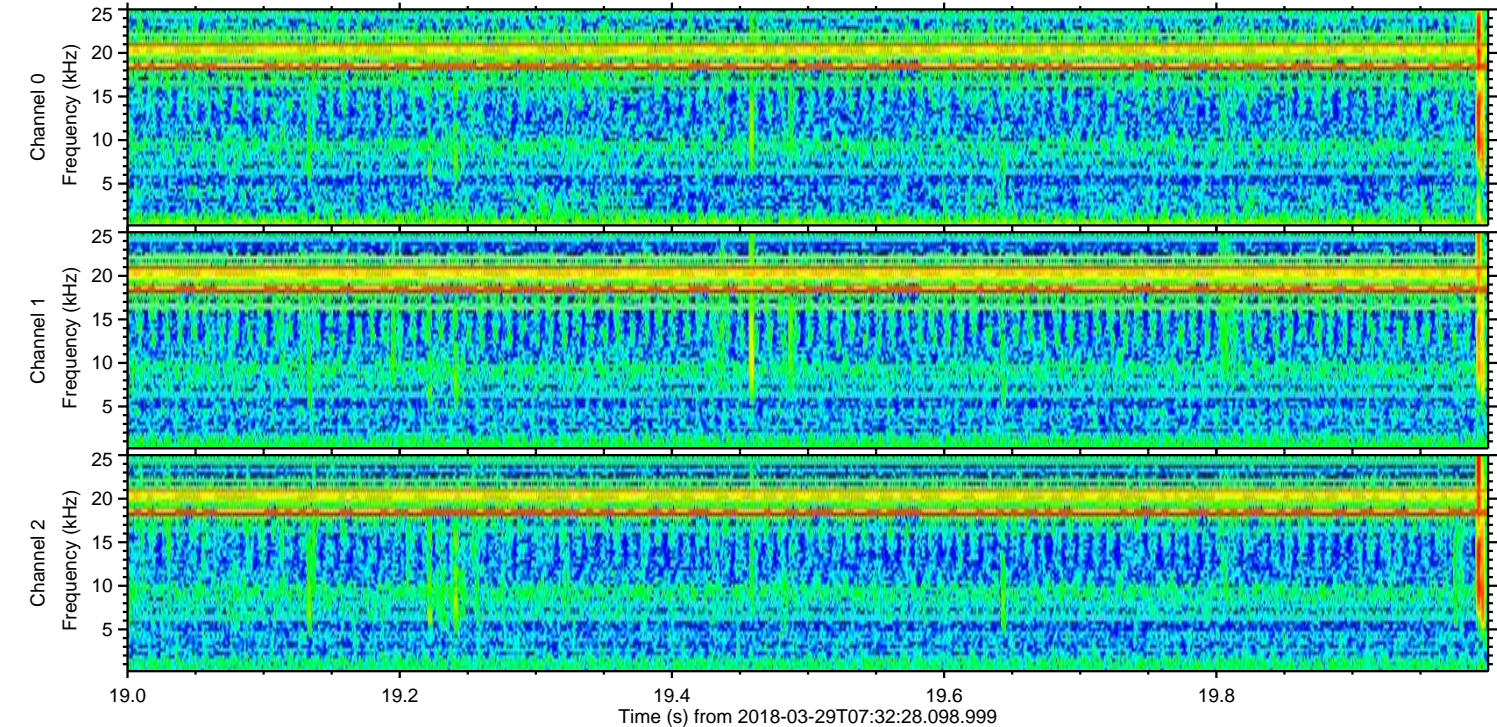
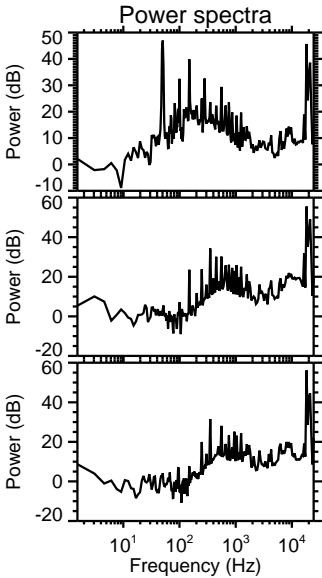
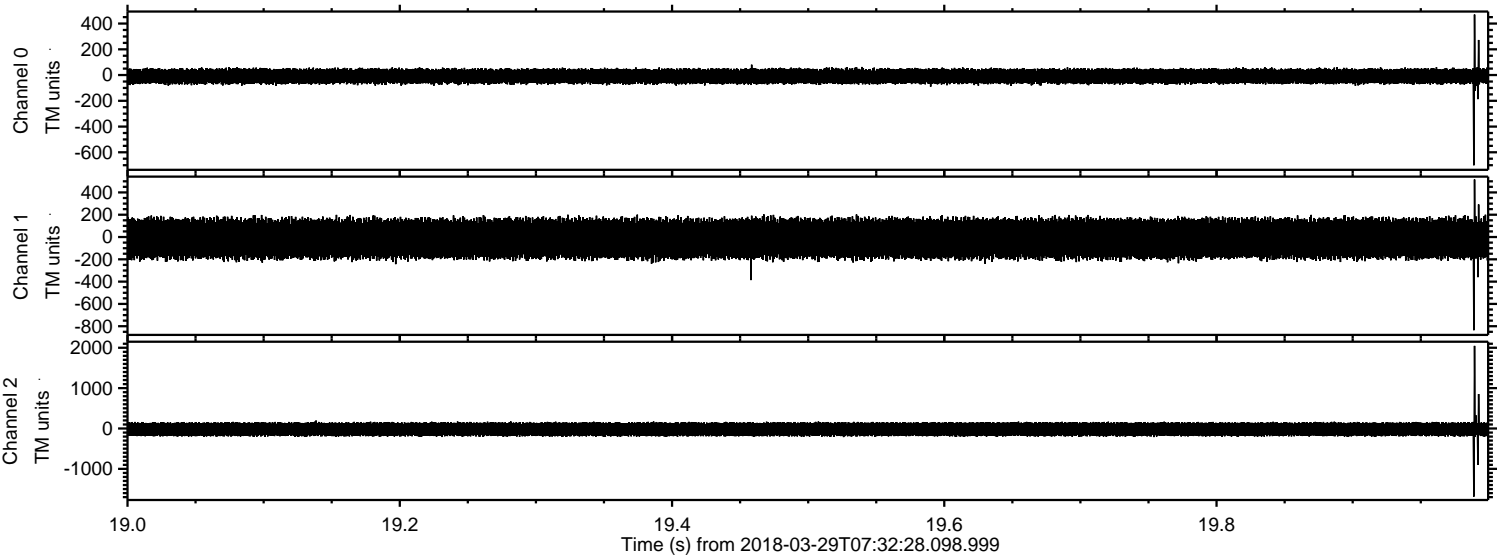

Channel 0
mn: -701
mx: 470
 μ : -9.0
 σ : 29.9

Channel 1
mn: -836
mx: 516
 μ : -14.9
 σ : 92.0

Channel 2
mn: -1687
mx: 2048
 μ : -18.6
 σ : 92.7

ELMAVAN 3D WAVEFORMS (Measured data sampled at 50 kHz) 51000 packets of 144 samples from 2018-03-29T07:32:28.098.999. Part 23/147

Processed Thu Mar 29 09:40:24 2018 by ELM ver.2012-10-06 from 001__elm20180329_073227__dat00.bin

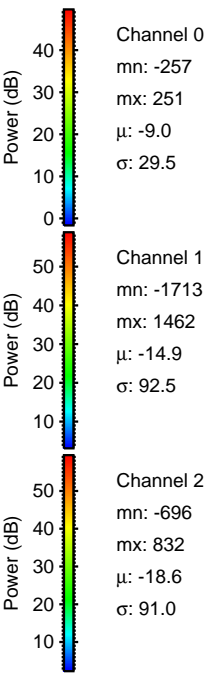
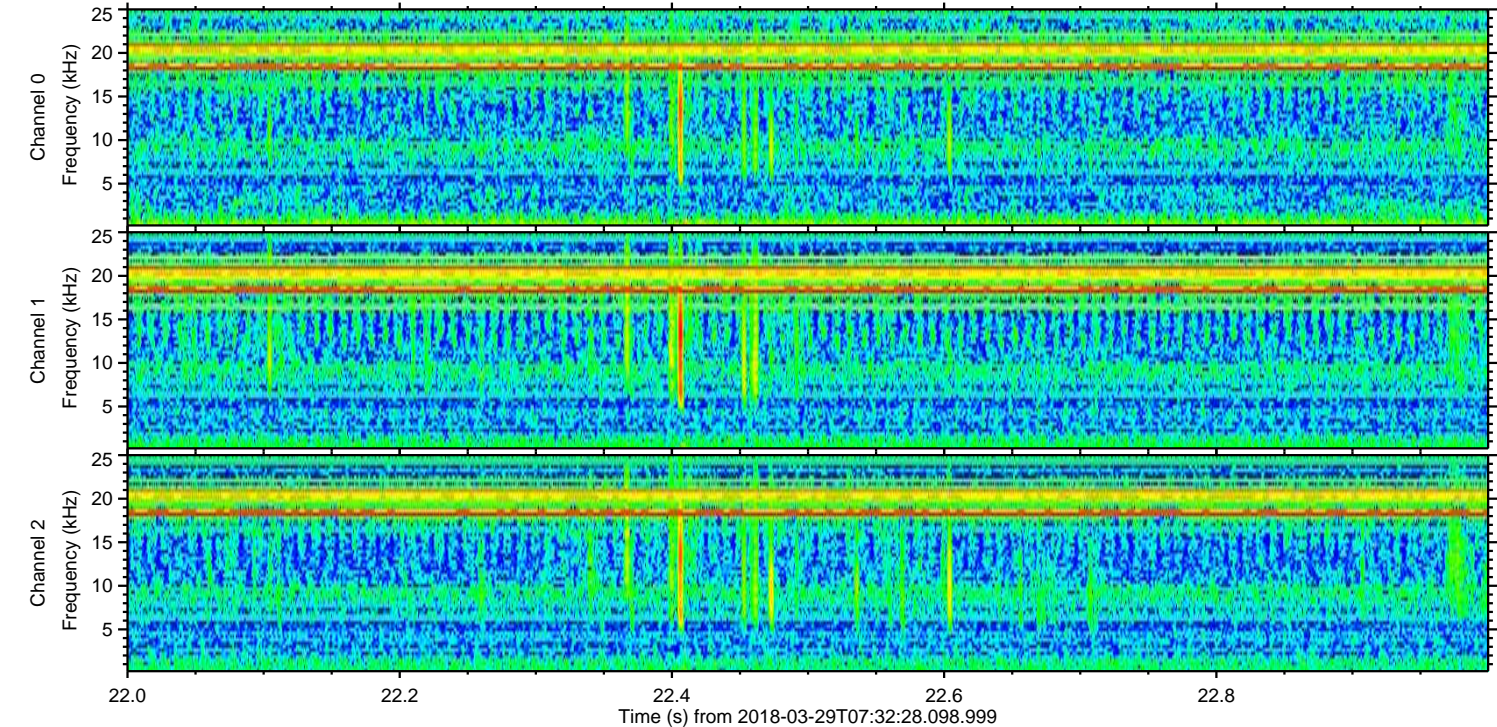
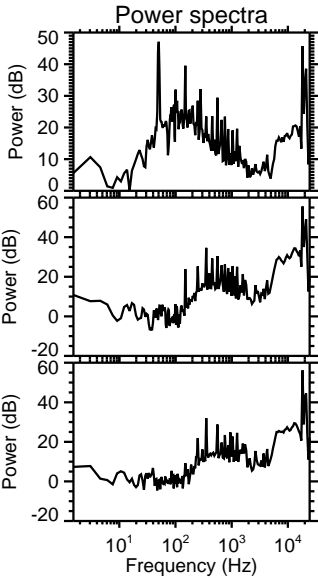
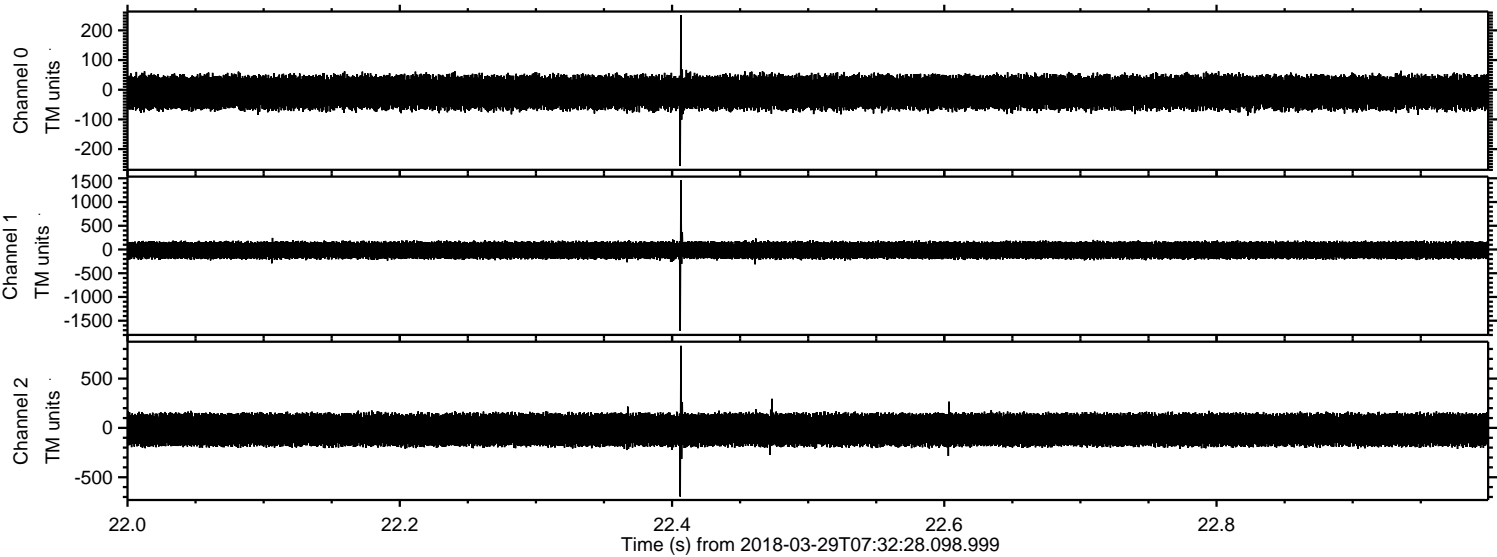

Processed Thu Mar 29 09:40:25 2018 by ELM ver.2012-10-06 from 001__elm20180329_073227__dat00.bin

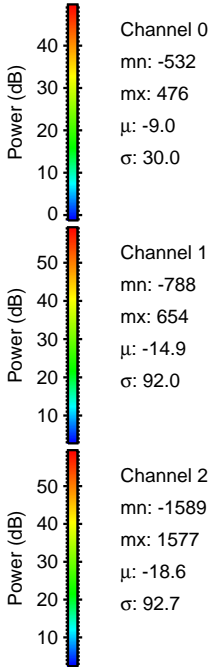
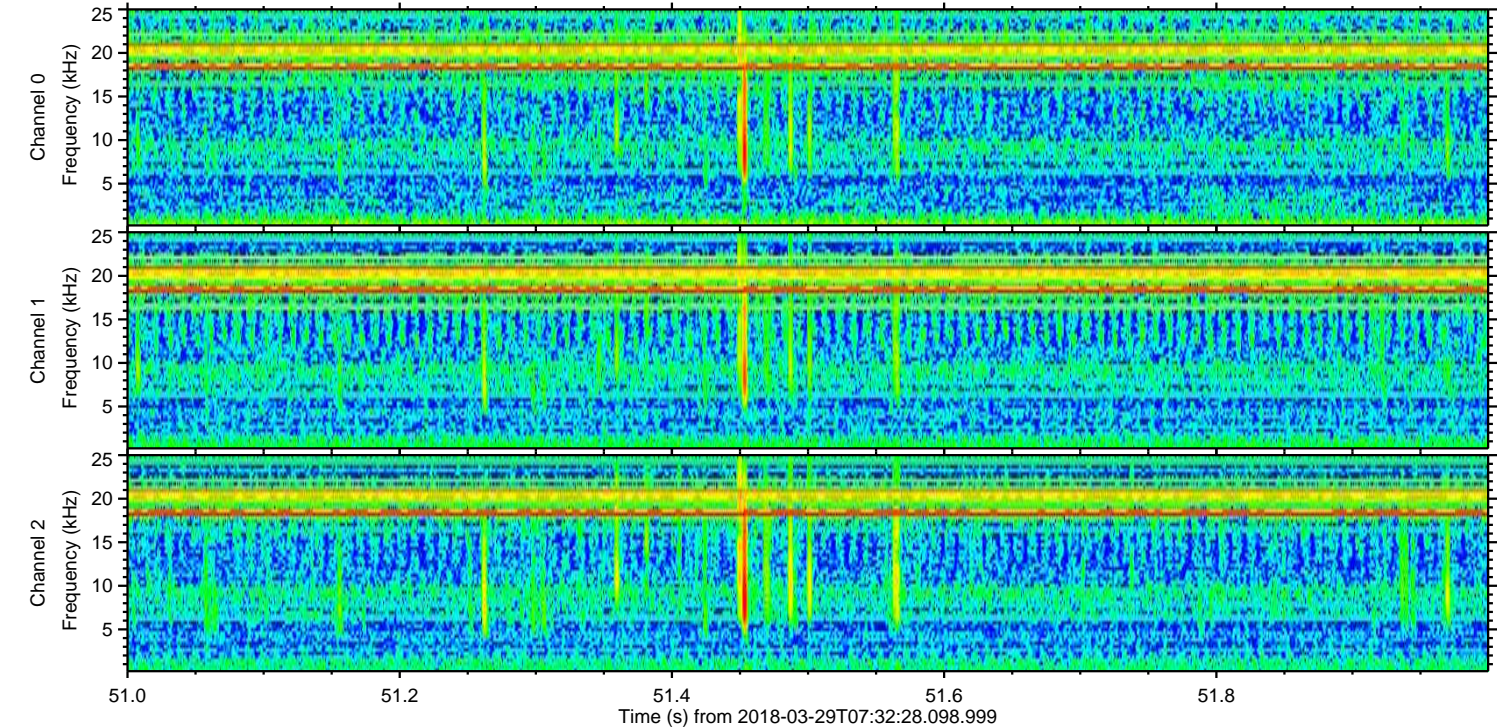
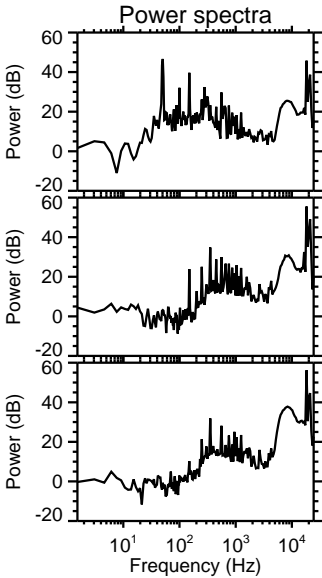
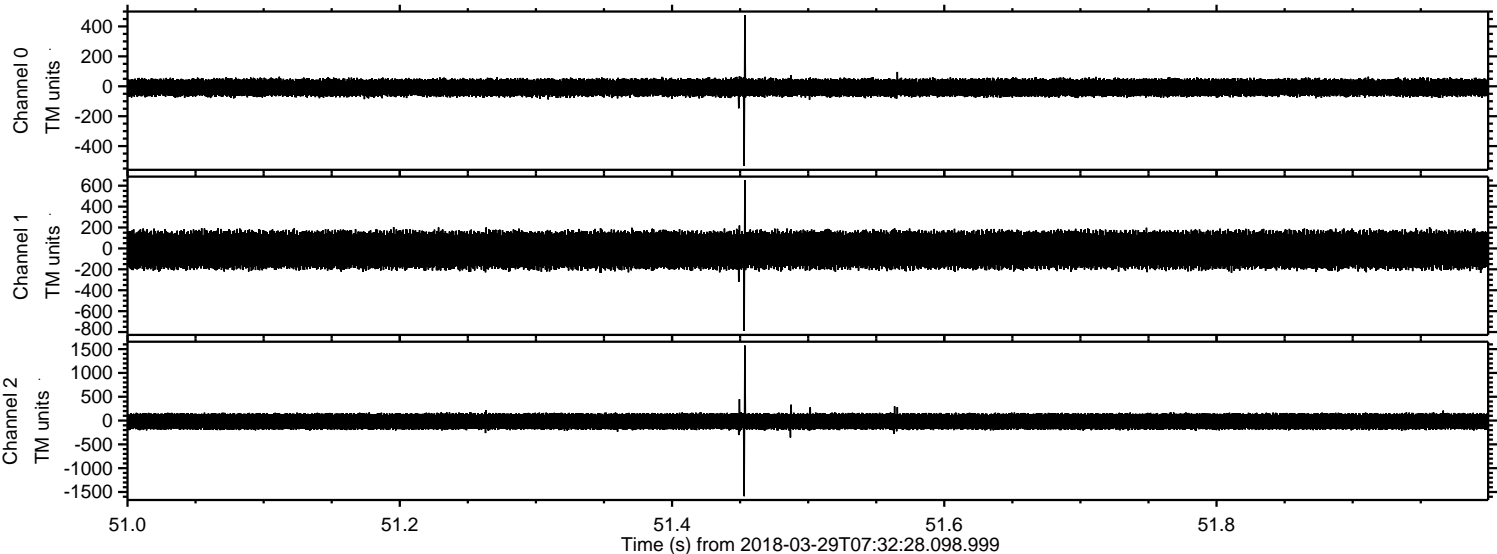

ELMAVAN 3D WAVEFORMS (Measured data sampled at 50 kHz) 51000 packets of 144 samples from 2018-03-29T07:32:28.098.999. Part 31/147

Processed Thu Mar 29 09:40:25 2018 by ELM ver.2012-10-06 from 001__elm20180329_073227__dat00.bin

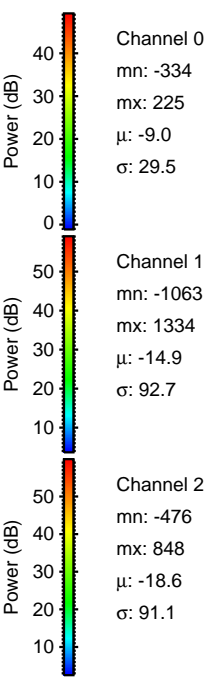
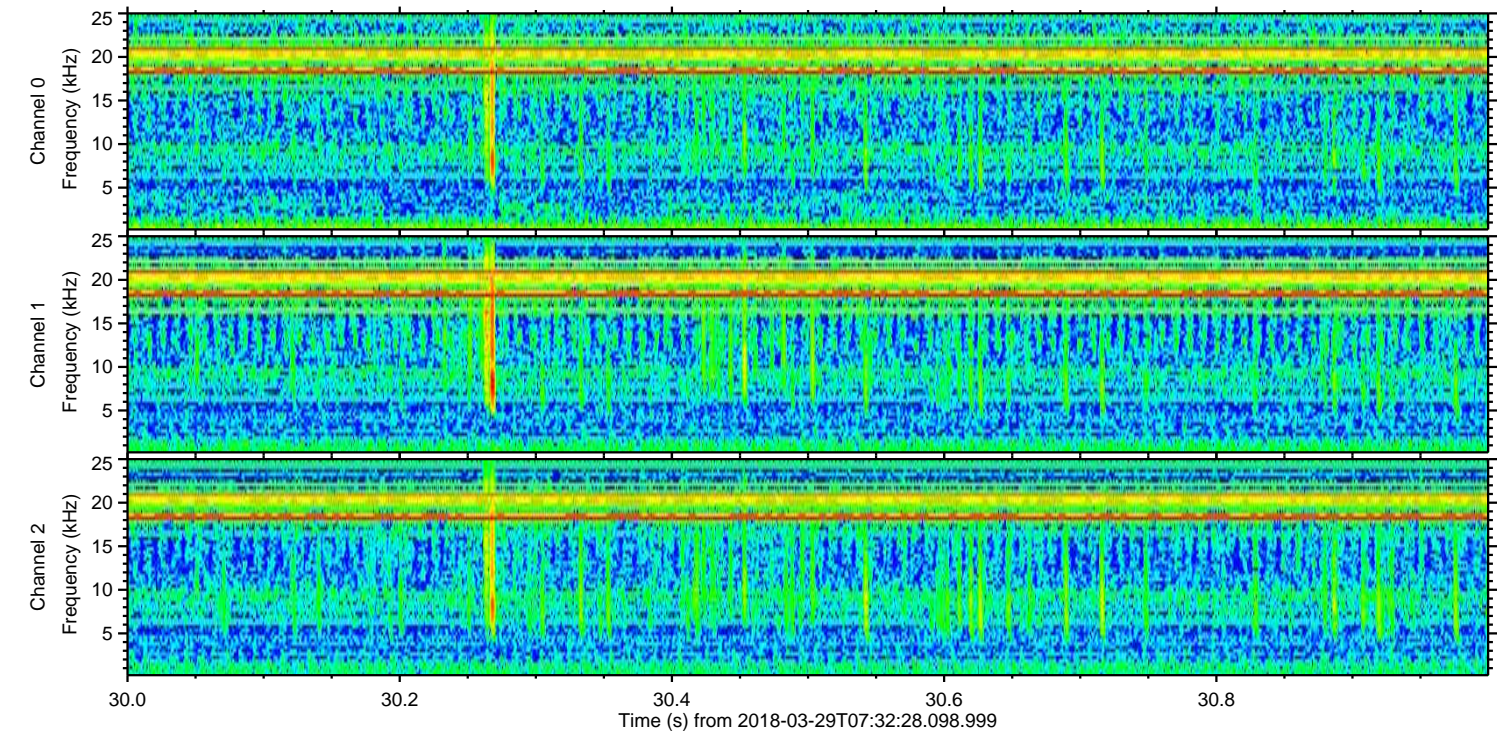
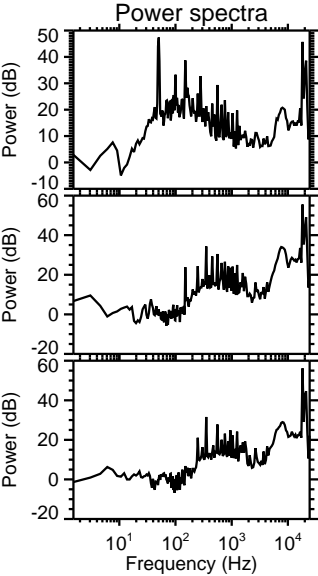
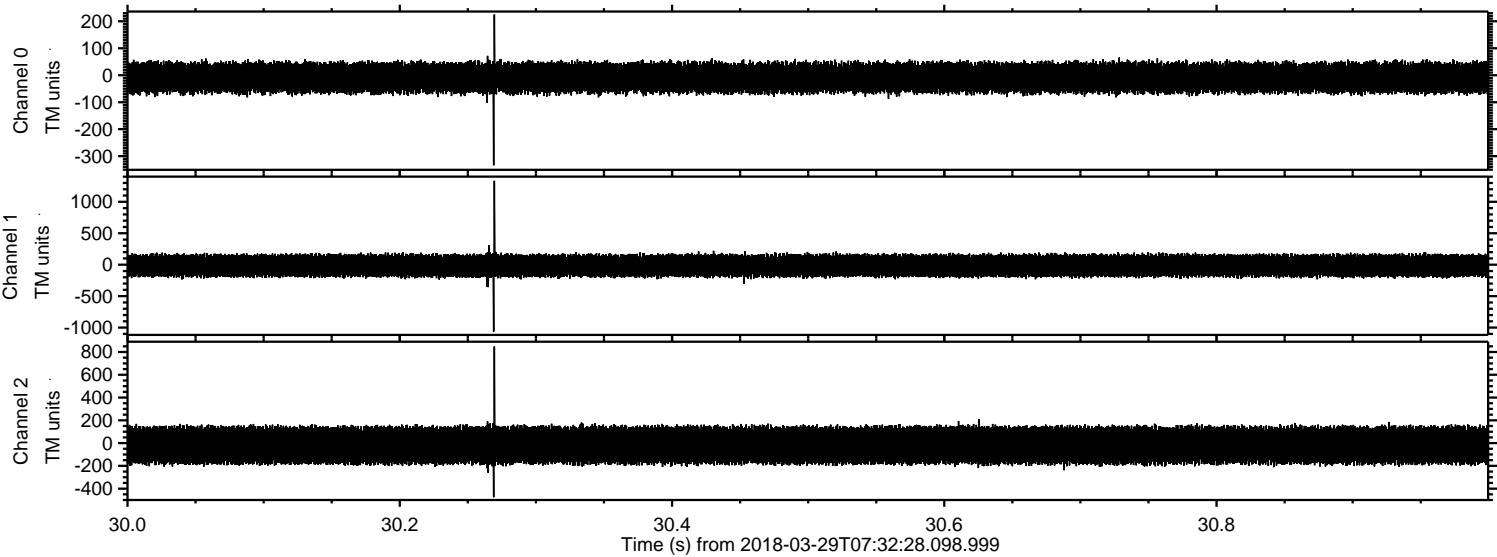

ELMAVAN 3D WAVEFORMS (Measured data sampled at 50 kHz) 51000 packets of 144 samples from 2018-03-29T07:32:28.098.999. Part 137/147

