

ELMAVAN 3D WAVEFORMS (Measured data sampled at 50 kHz) 51000 packets of 144 samples from 2018-03-28T15:56:49.734.999.

Processed Wed Mar 28 18:04:46 2018 by ELM ver.2012-10-06 from 001__elm20180328_155648__dat00.bin

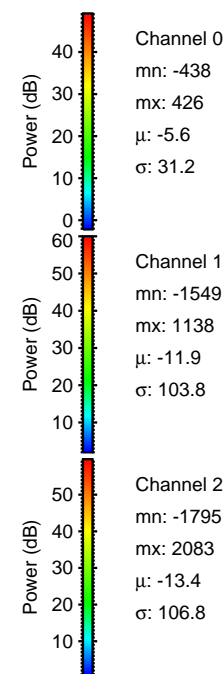

Processed Wed Mar 28 18:04:55 2018 by ELM ver.2012-10-06 from 001__elm20180328_155648__dat00.bin

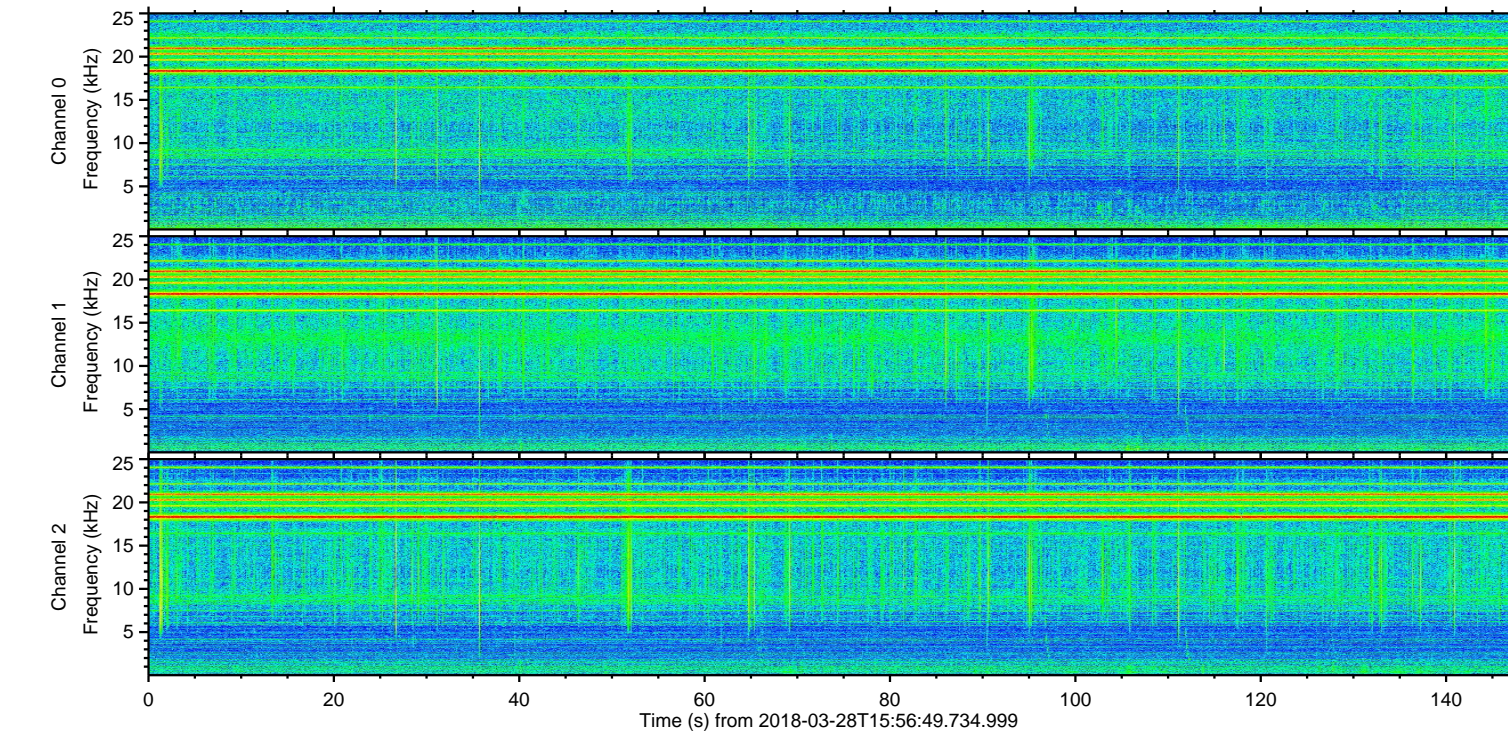
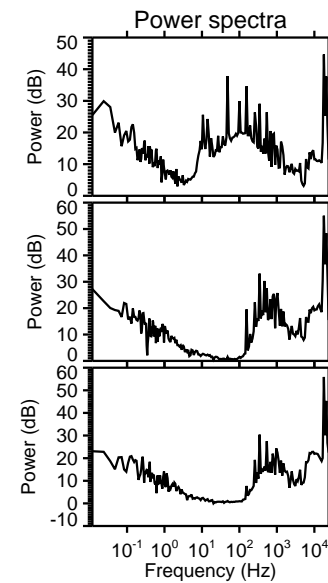
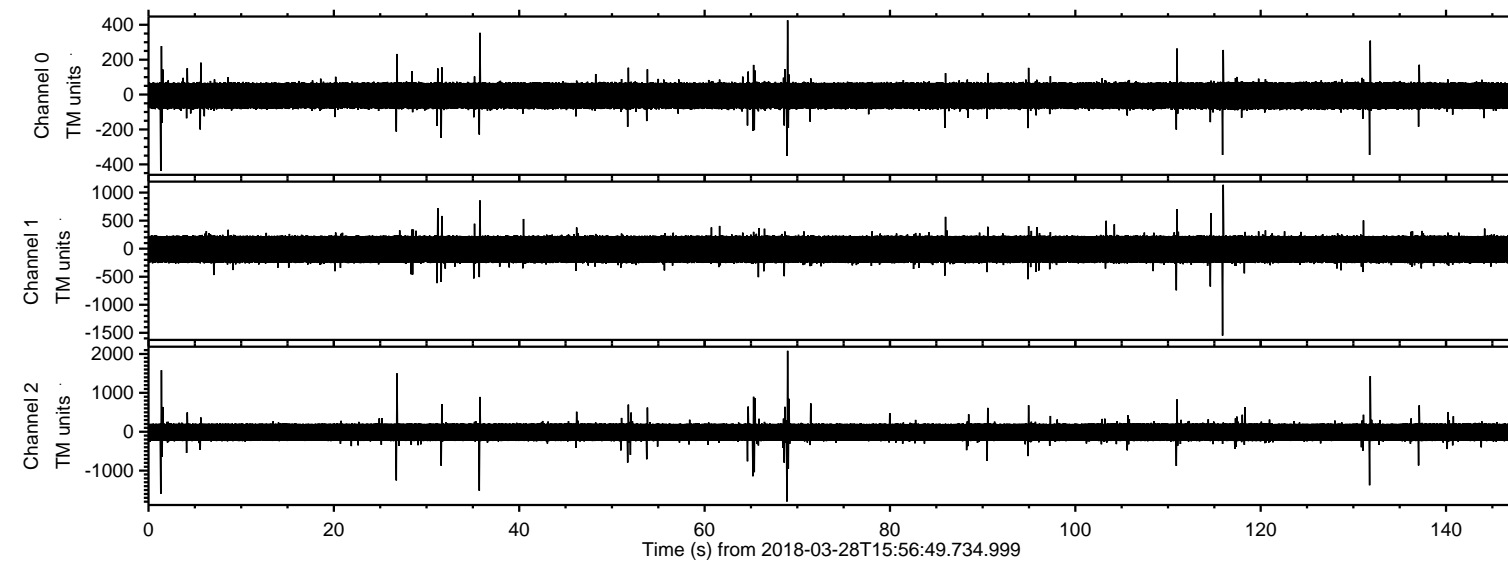
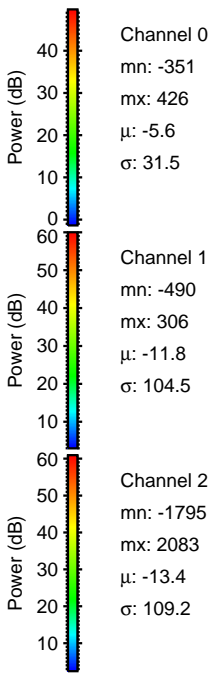
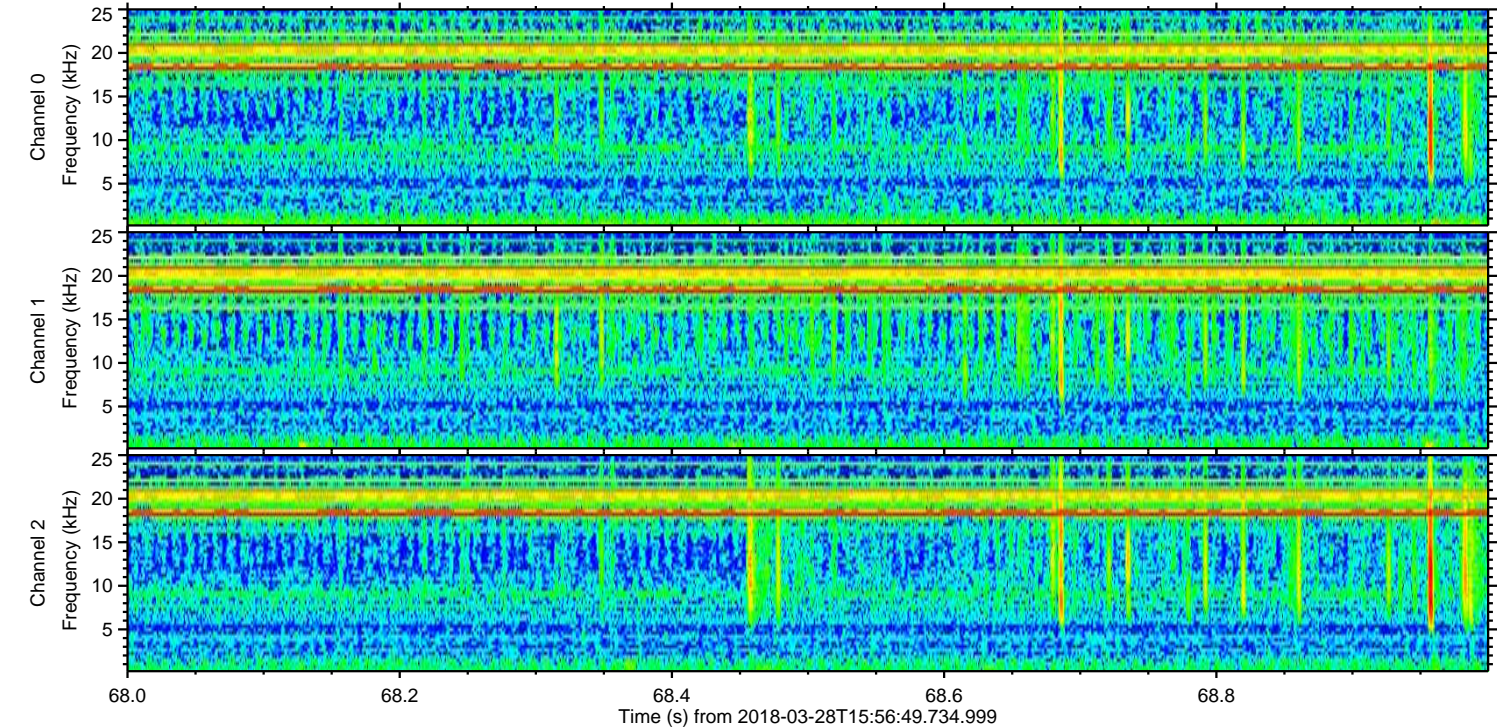
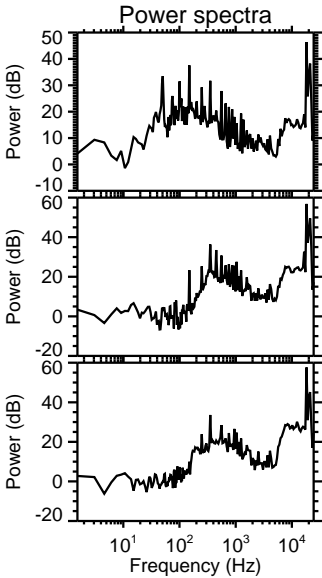
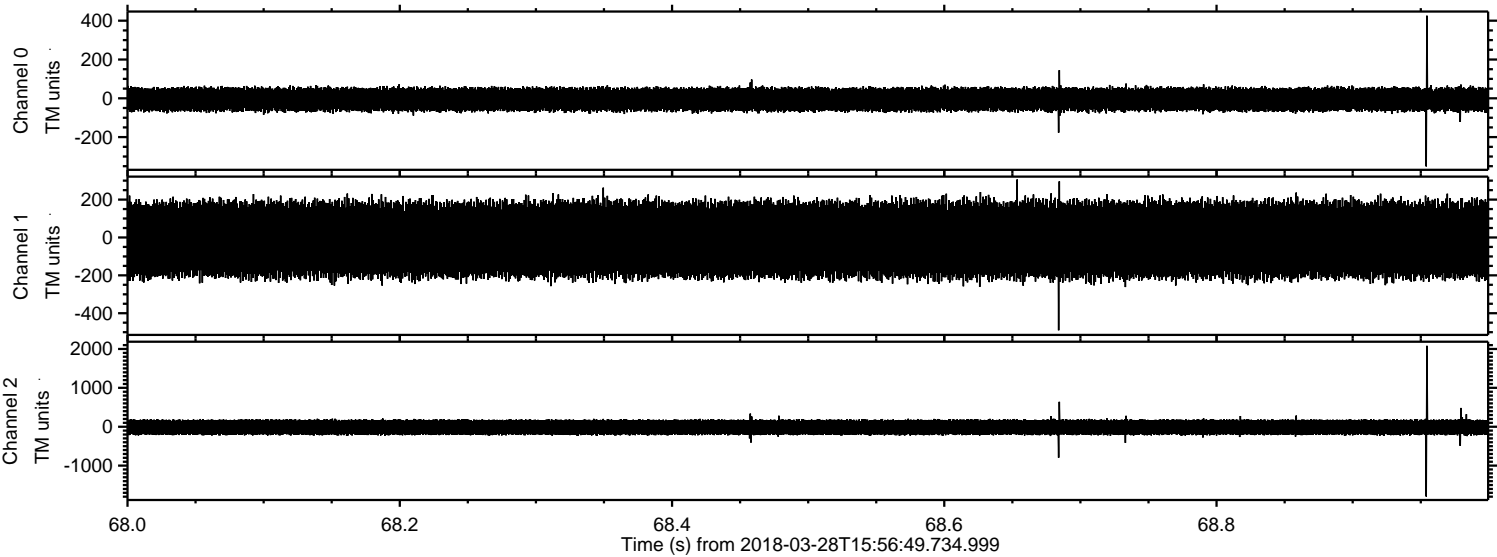

Processed Wed Mar 28 18:04:56 2018 by ELM ver.2012-10-06 from 001__elm20180328_155648__dat00.bin

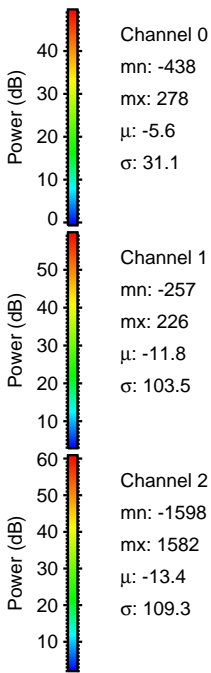
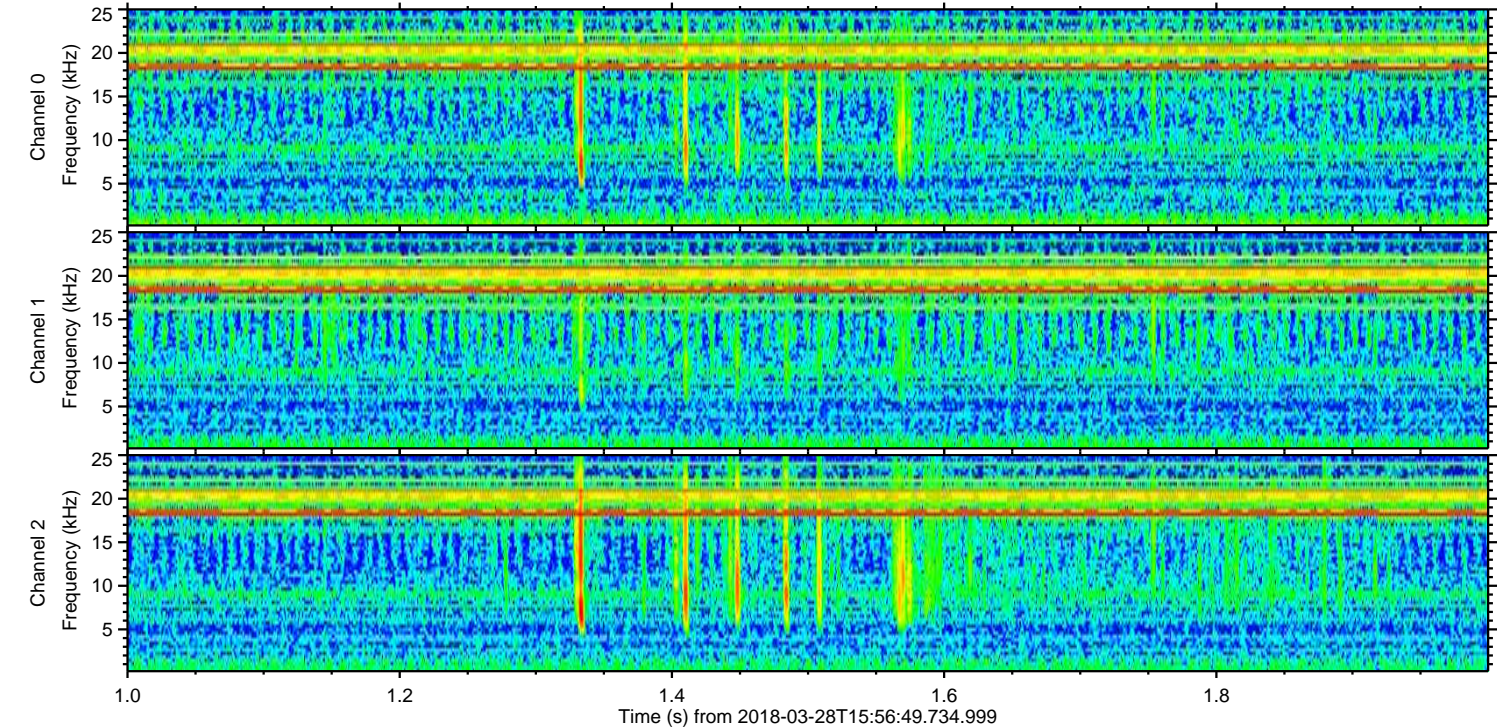
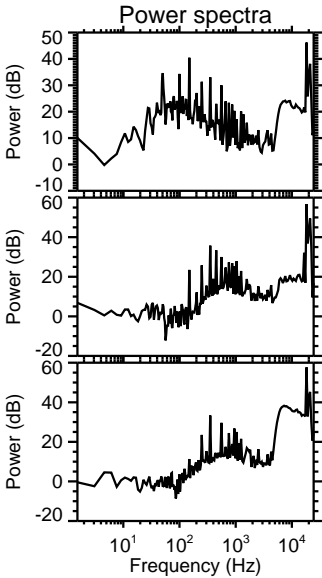
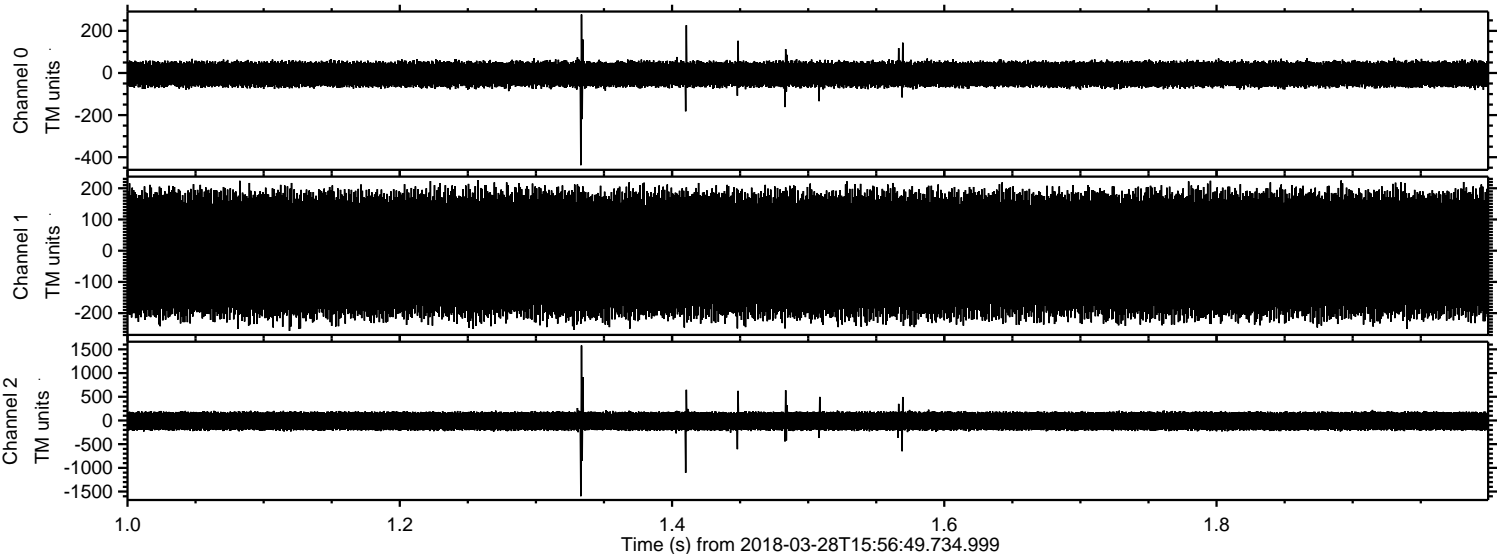

ELMAVAN 3D WAVEFORMS (Measured data sampled at 50 kHz) 51000 packets of 144 samples from 2018-03-28T15:56:49.734.999. Part 116/147

Processed Wed Mar 28 18:04:57 2018 by ELM ver.2012-10-06 from 001__elm20180328_155648__dat00.bin

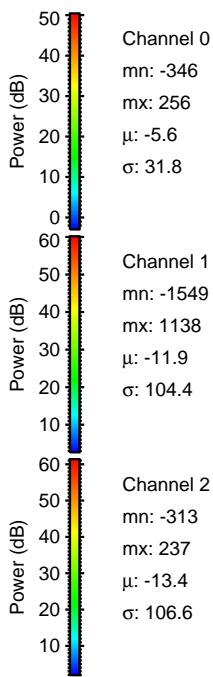
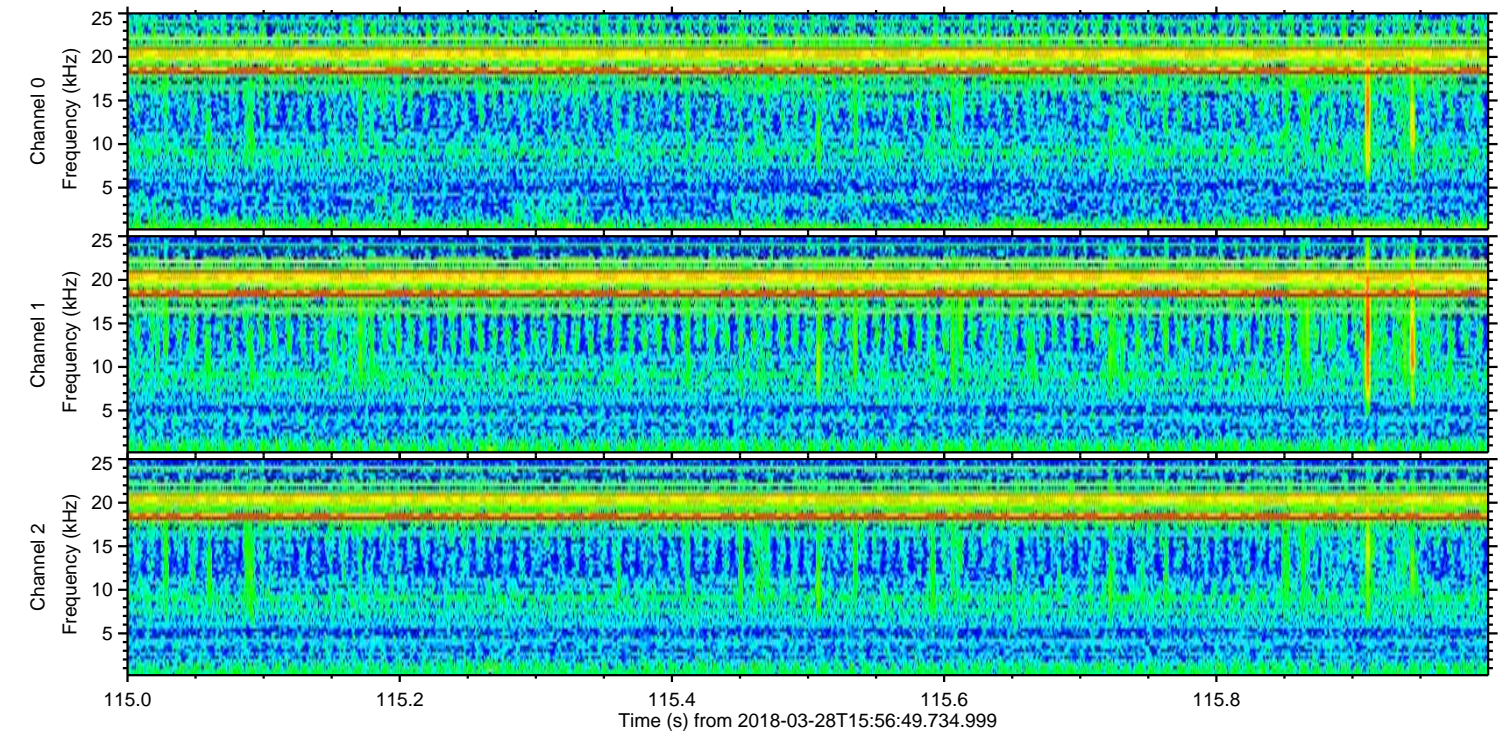
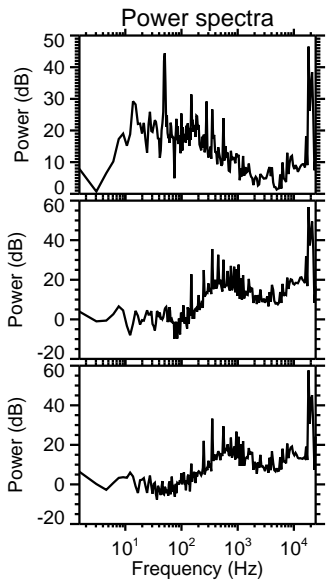
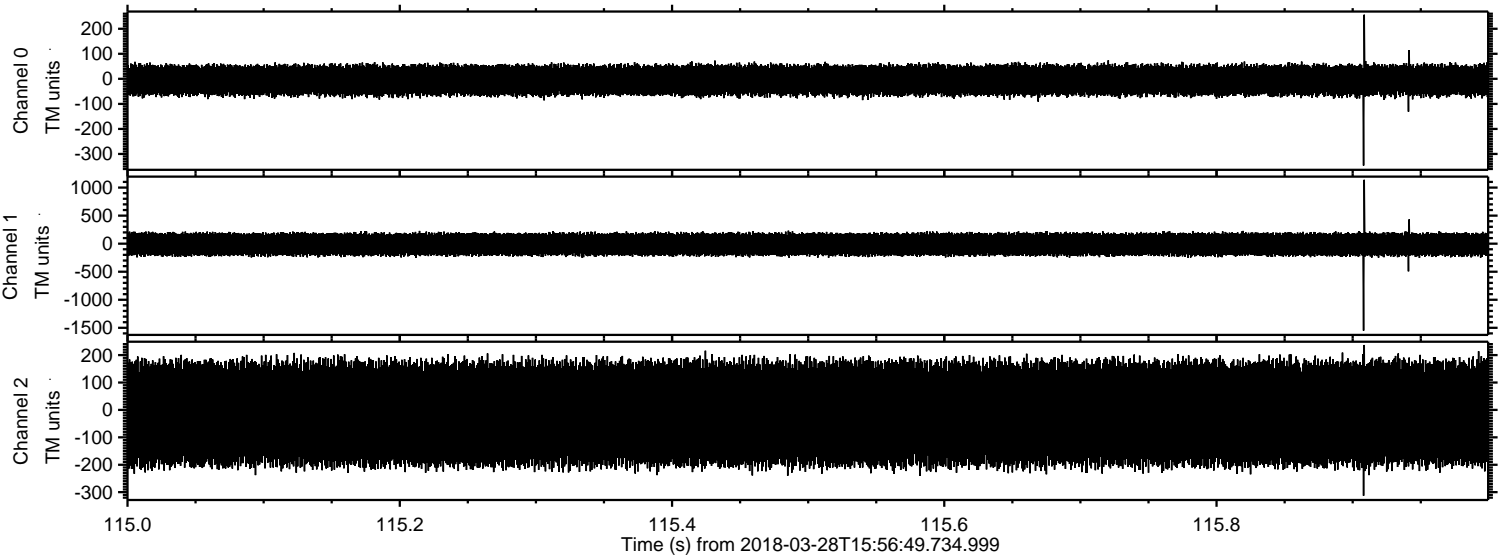

Processed Wed Mar 28 18:04:58 2018 by ELM ver.2012-10-06 from 001__elm20180328_155648__dat00.bin

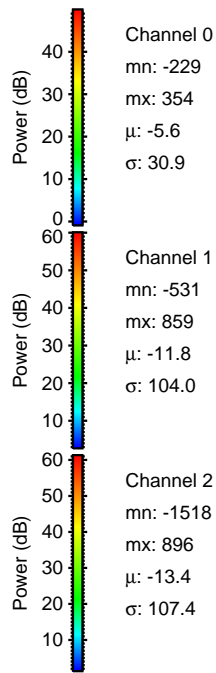
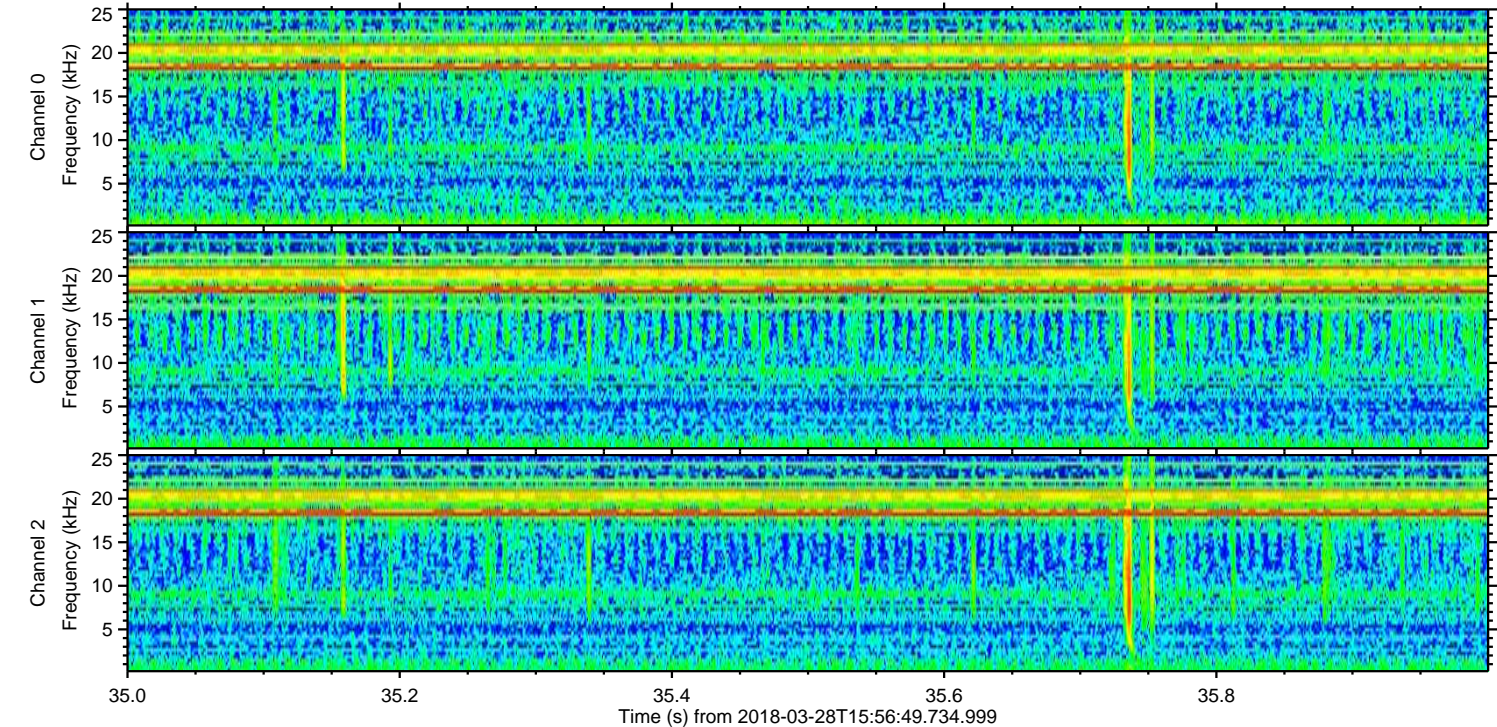
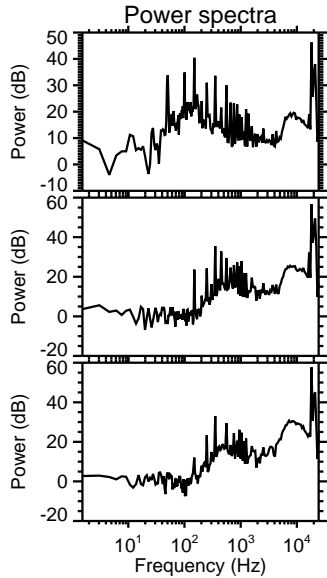
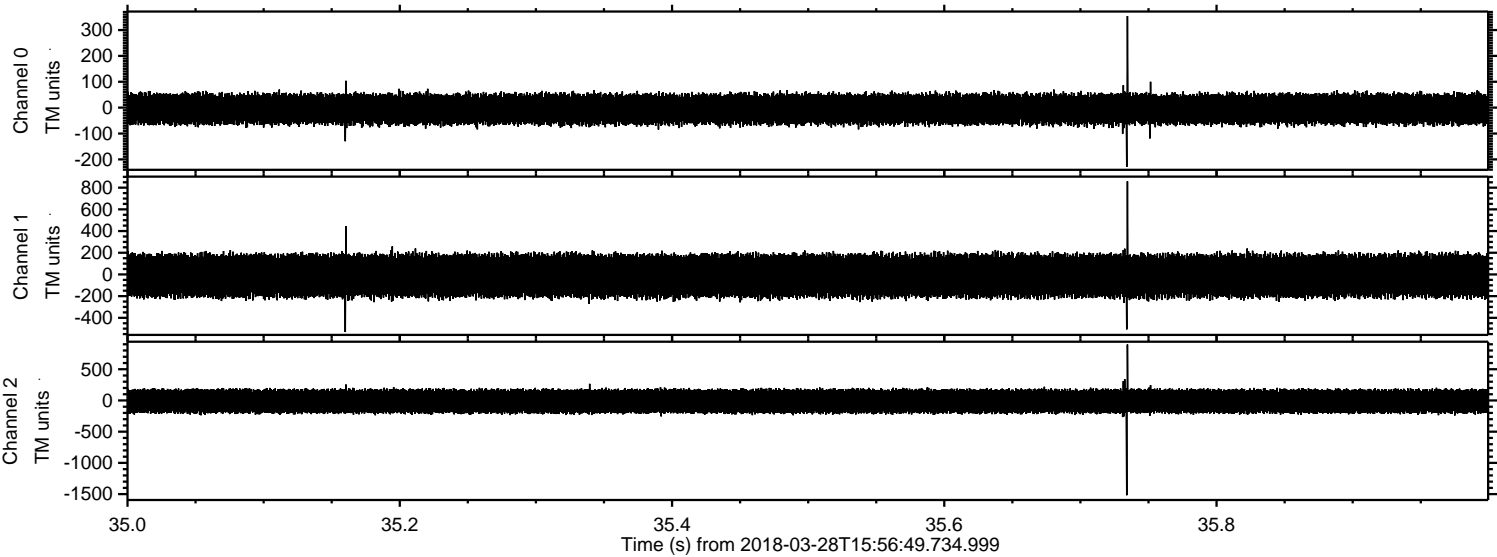

Processed Wed Mar 28 18:04:58 2018 by ELM ver.2012-10-06 from 001__elm20180328_155648__dat00.bin

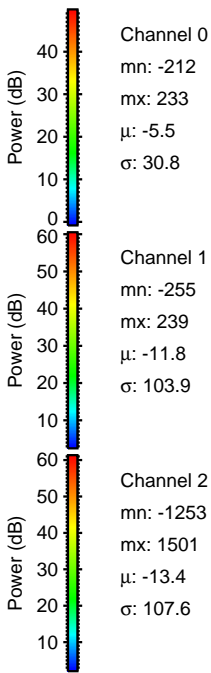
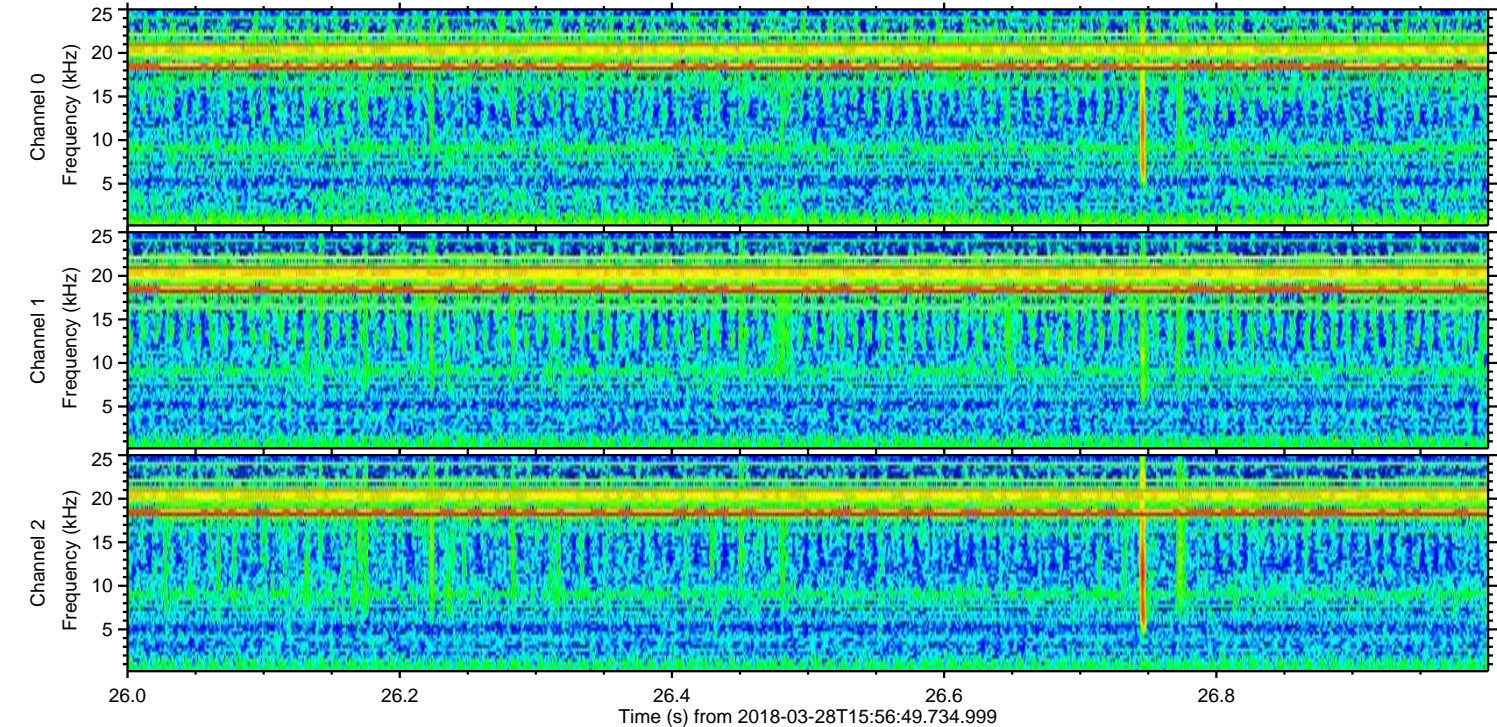
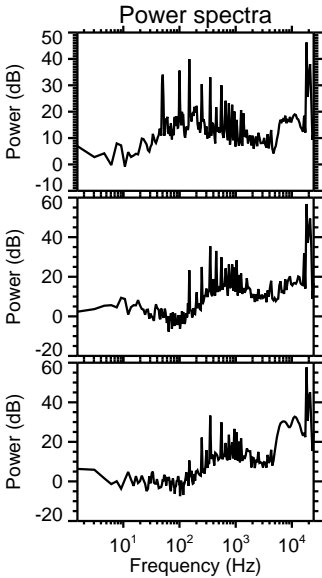
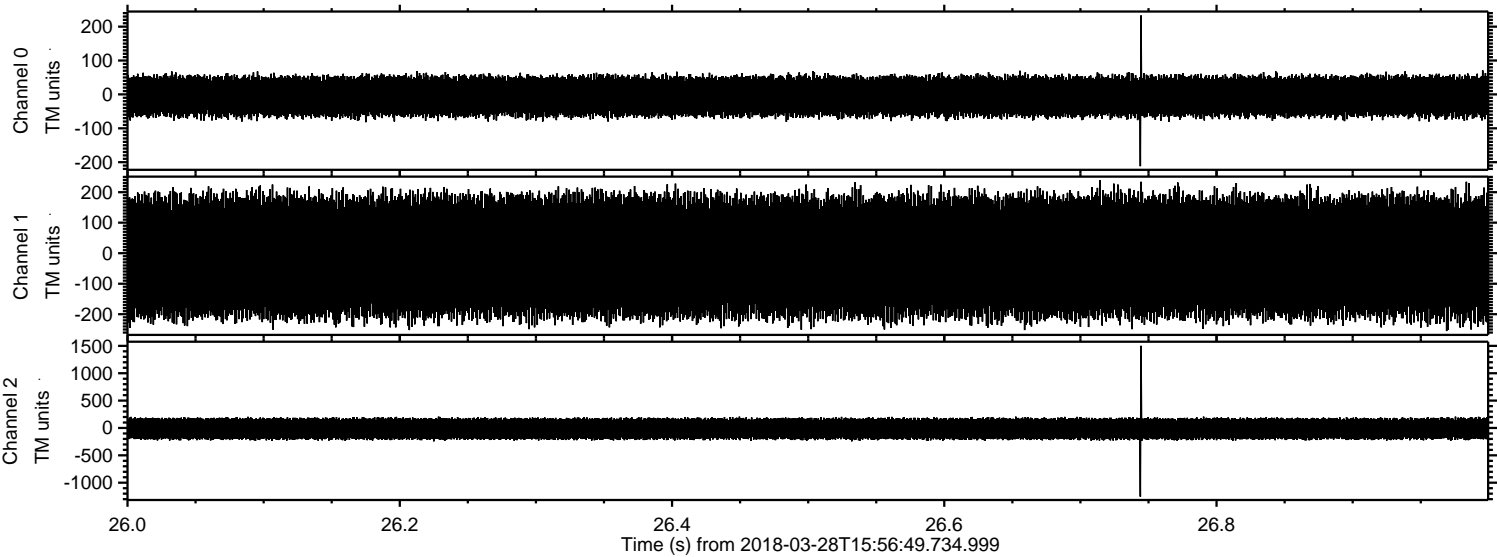

ELMAVAN 3D WAVEFORMS (Measured data sampled at 50 kHz) 51000 packets of 144 samples from 2018-03-28T15:56:49.734.999. Part 132/147

Processed Wed Mar 28 18:04:59 2018 by ELM ver.2012-10-06 from 001__elm20180328_155648__dat00.bin

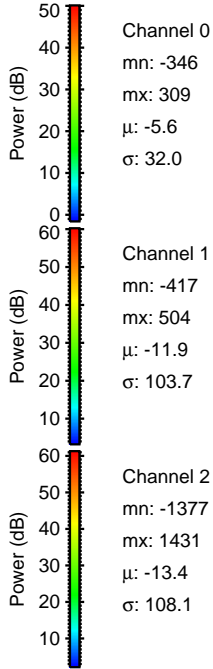
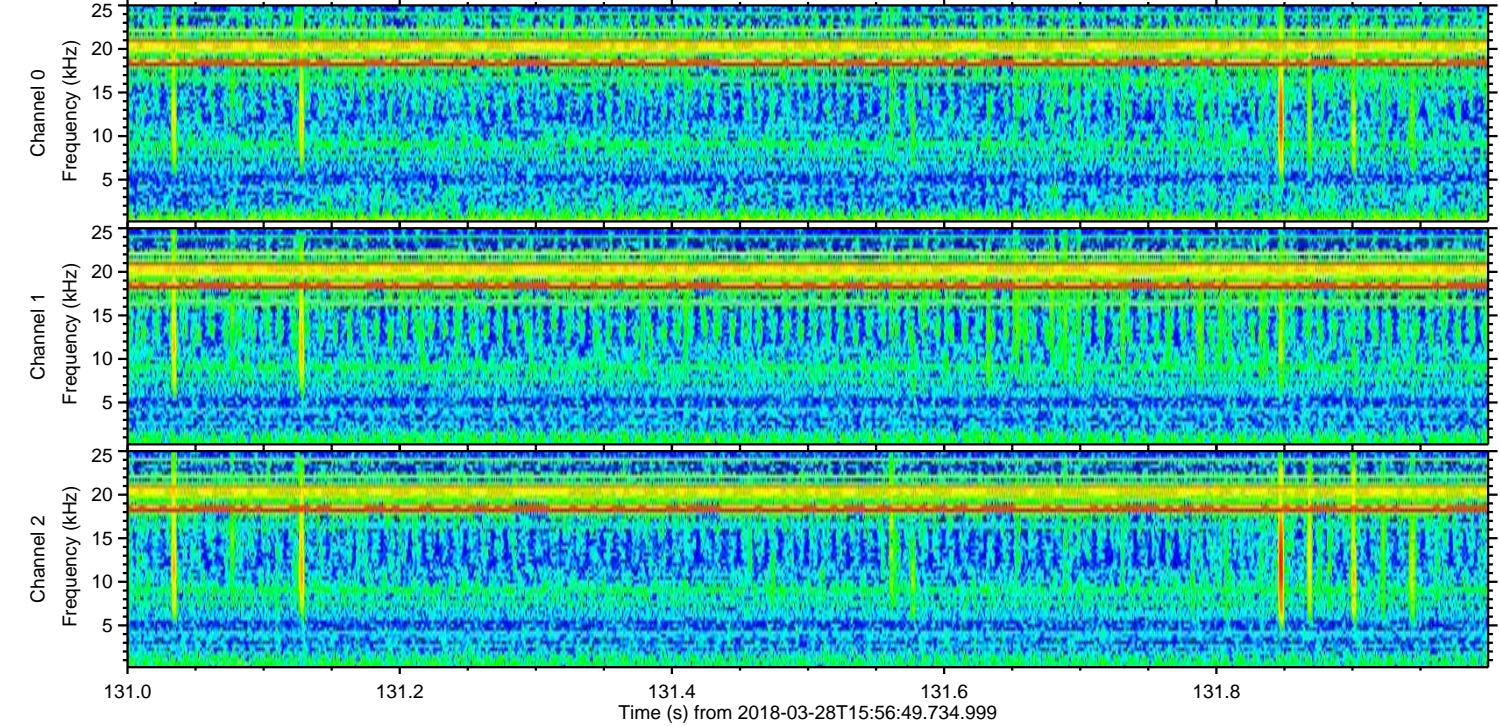
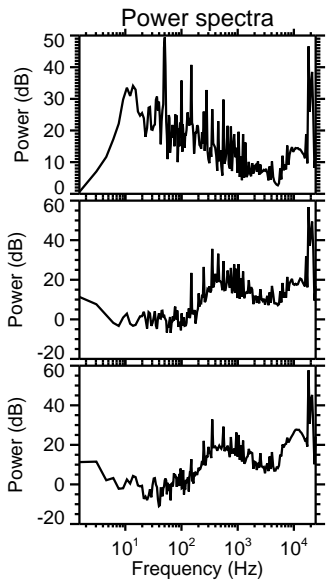
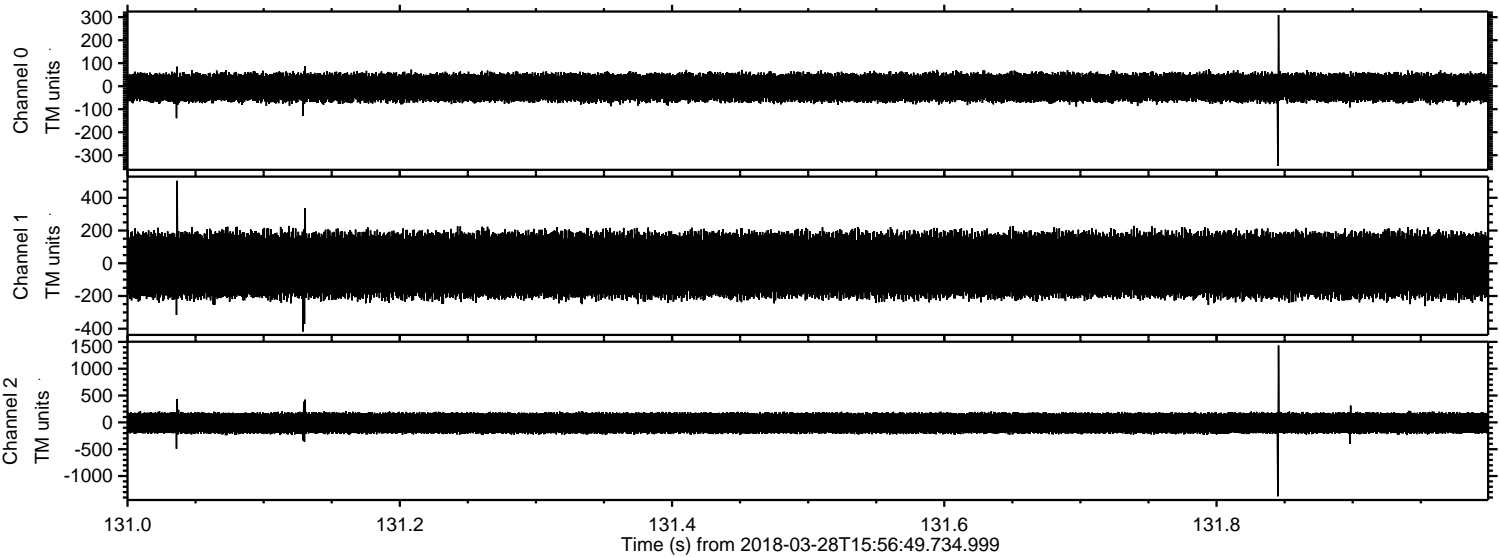

Processed Wed Mar 28 18:05:00 2018 by ELM ver.2012-10-06 from 001__elm20180328_155648__dat00.bin

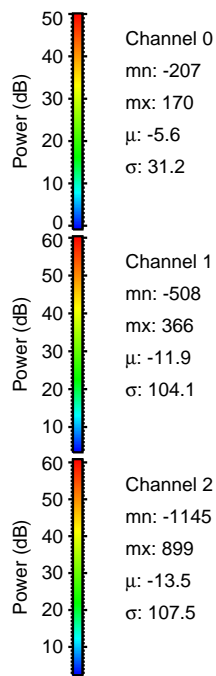
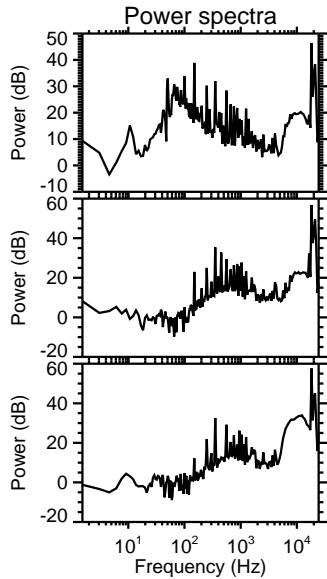
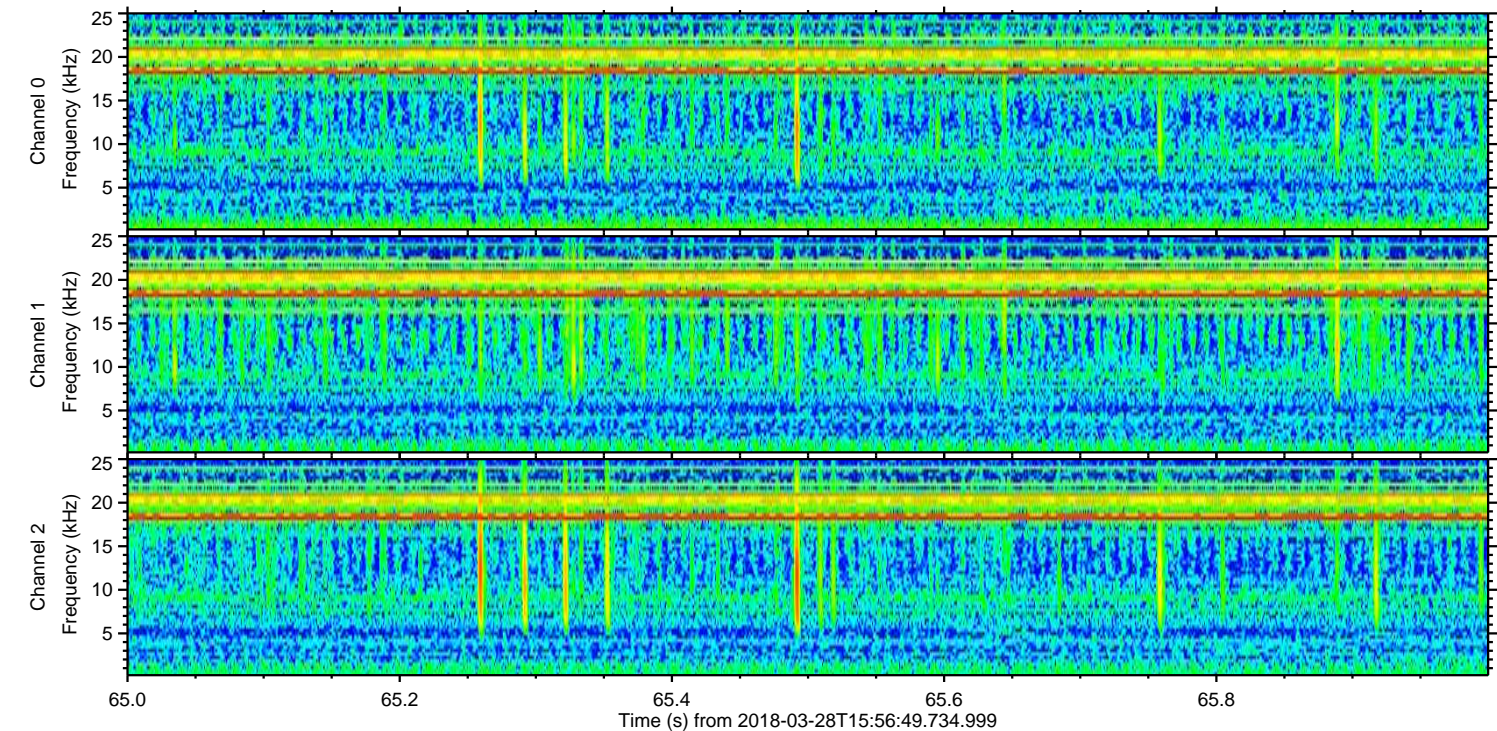
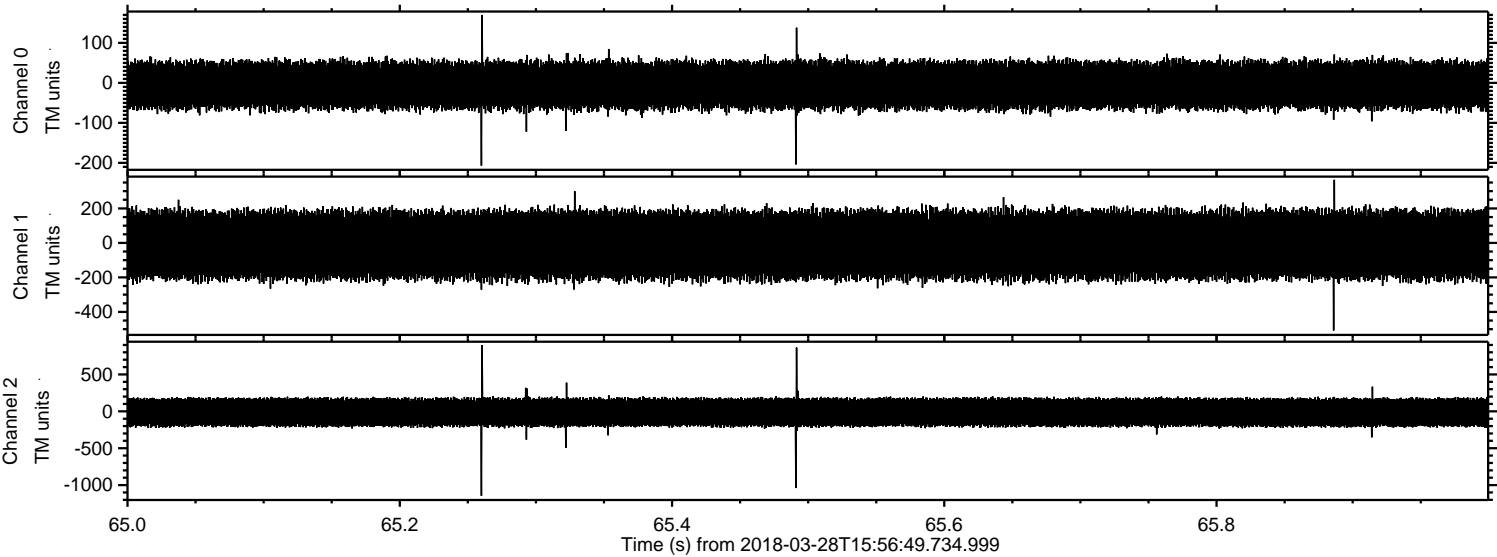

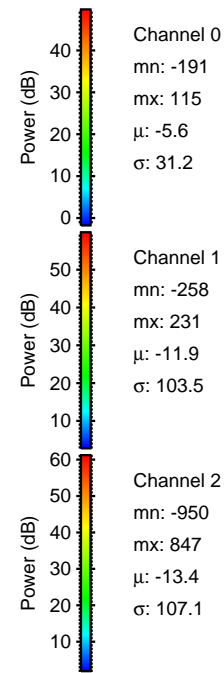
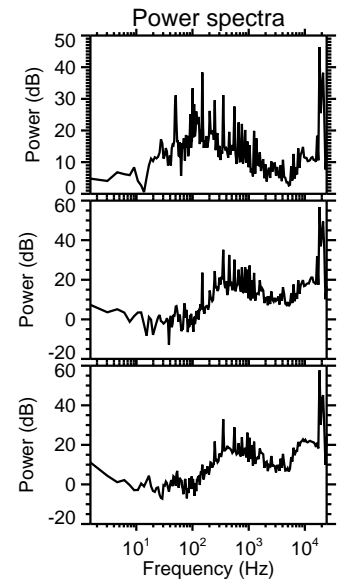
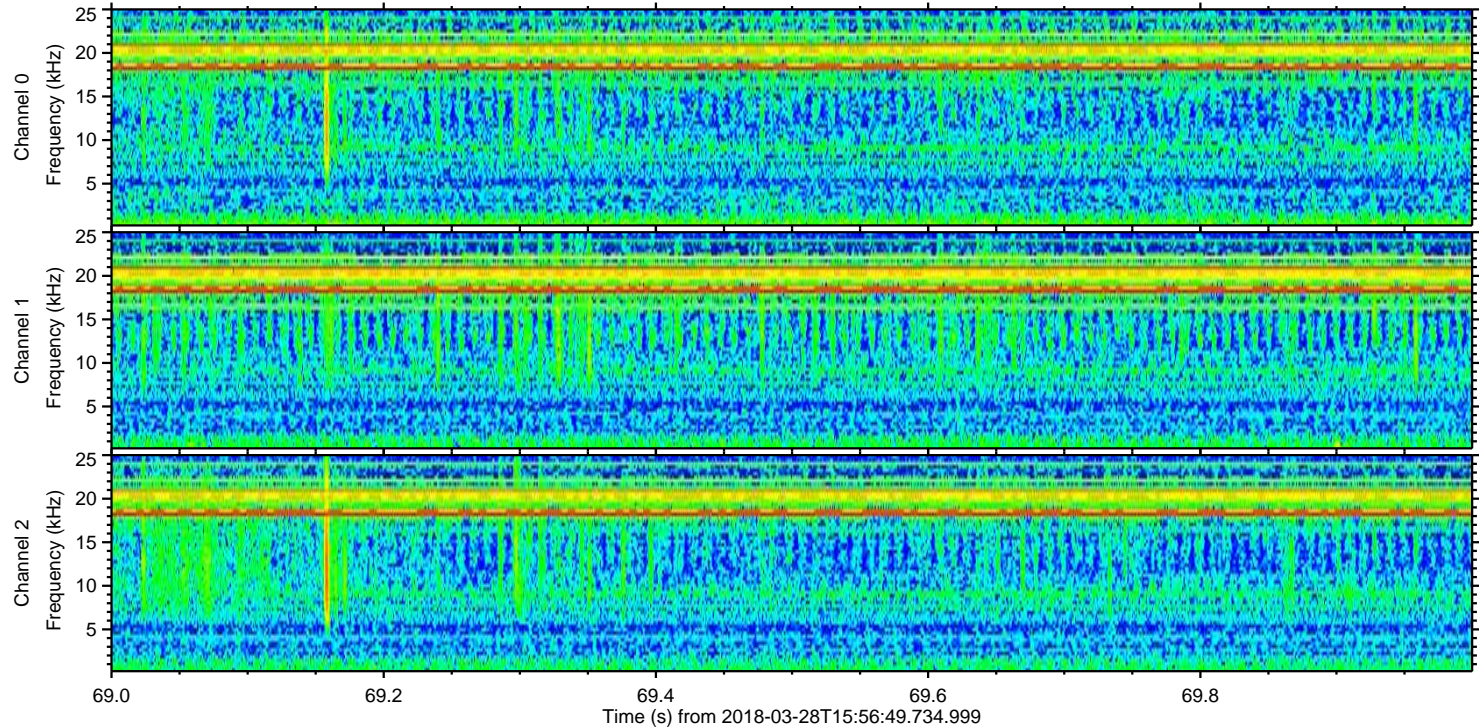
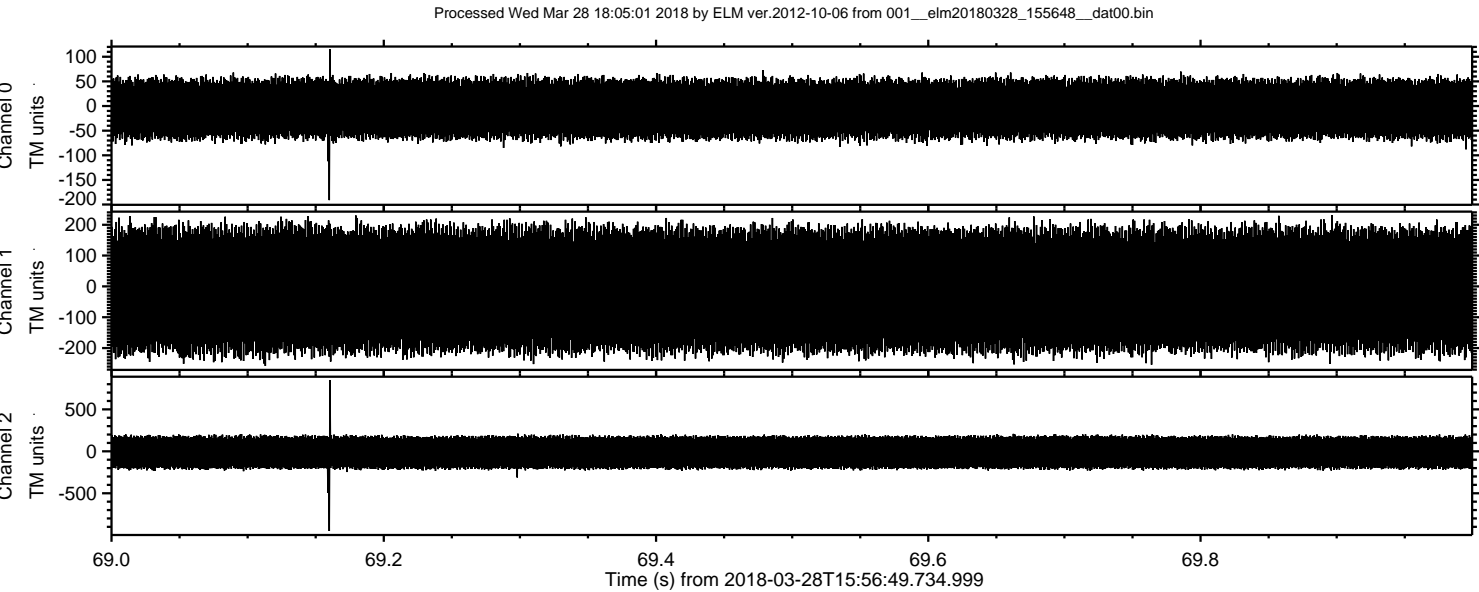

ELMAVAN 3D WAVEFORMS (Measured data sampled at 50 kHz) 51000 packets of 144 samples from 2018-03-28T15:56:49.734.999. Part 112/147

Processed Wed Mar 28 18:05:02 2018 by ELM ver.2012-10-06 from 001__elm20180328_155648__dat00.bin

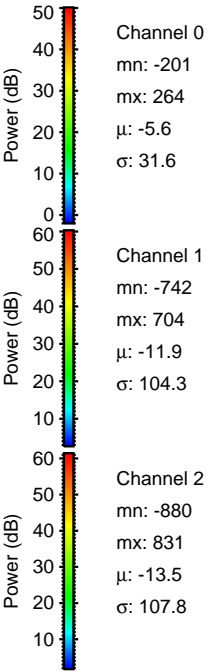
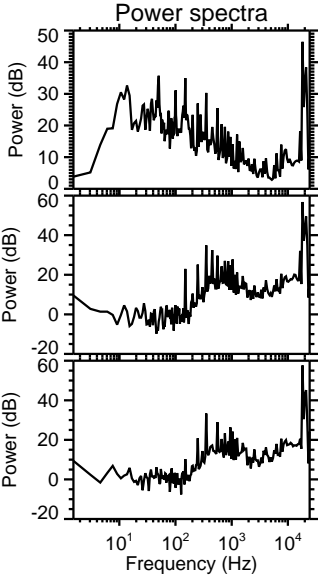
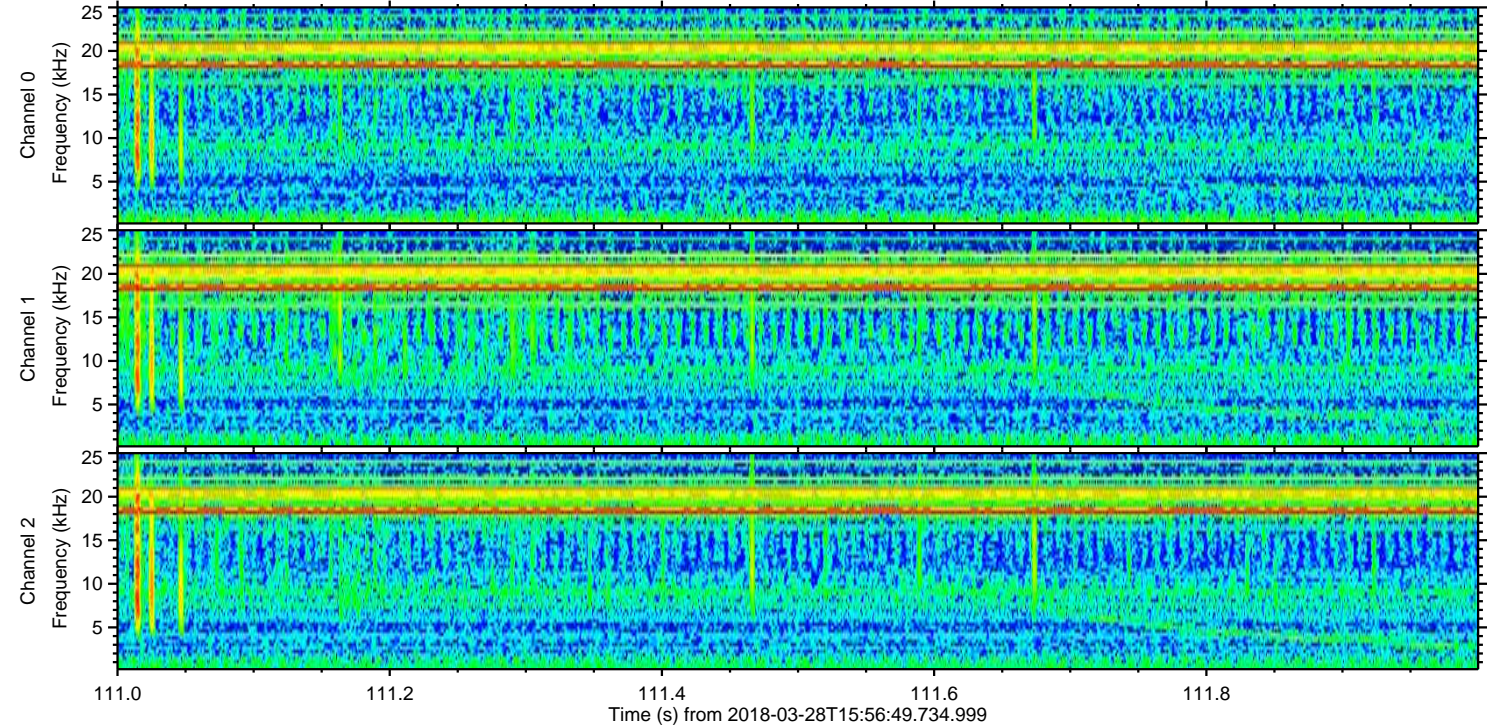
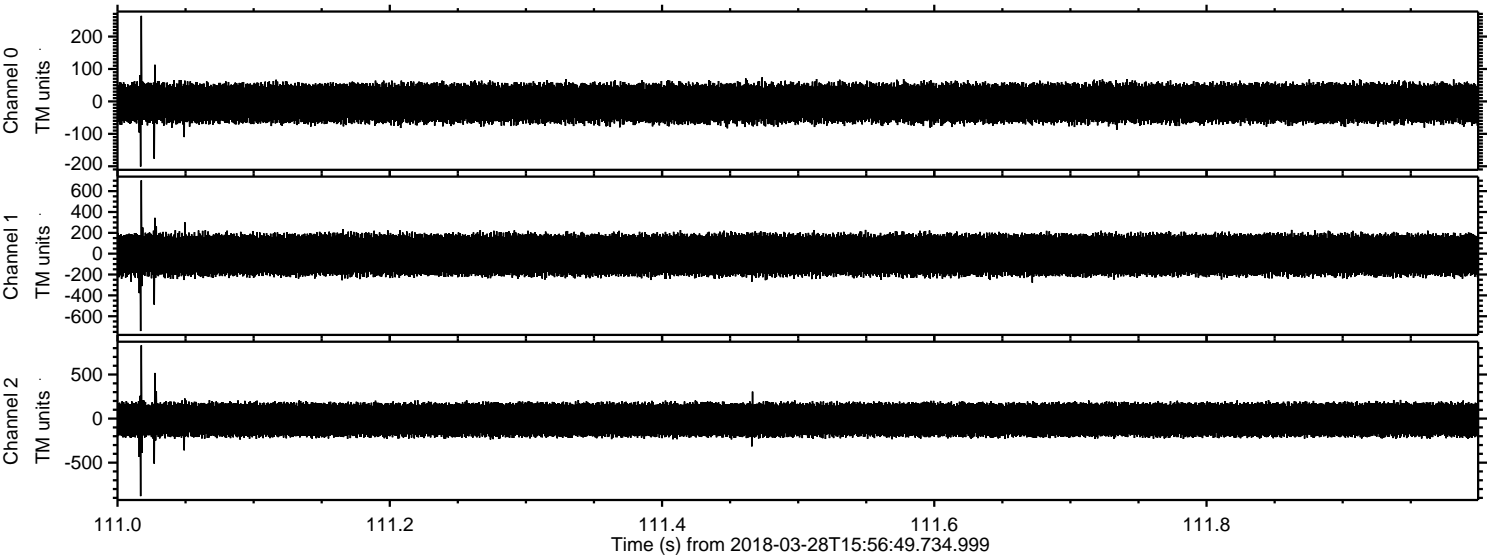

Channel 0
mn: -201
mx: 264
 μ : -5.6
 σ : 31.6

Channel 1
mn: -742
mx: 704
 μ : -11.9
 σ : 104.3

Channel 2
mn: -880
mx: 831
 μ : -13.5
 σ : 107.8

Processed Wed Mar 28 18:05:03 2018 by ELM ver.2012-10-06 from 001__elm20180328_155648__dat00.bin

