

# ELMAVAN 3D WAVEFORMS (Measured data sampled at 50 kHz) 51000 packets of 144 samples from 2018-03-26T12:54:44.778.000.

Processed Mon Mar 26 15:02:27 2018 by ELM ver.2012-10-06 from 001\_\_elm20180326\_125443\_\_dat00.bin

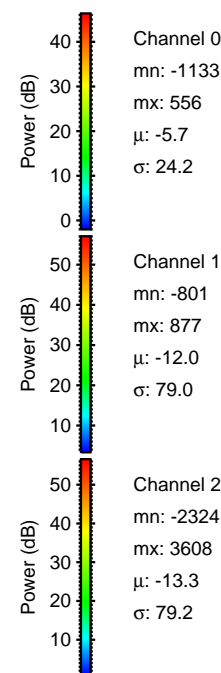

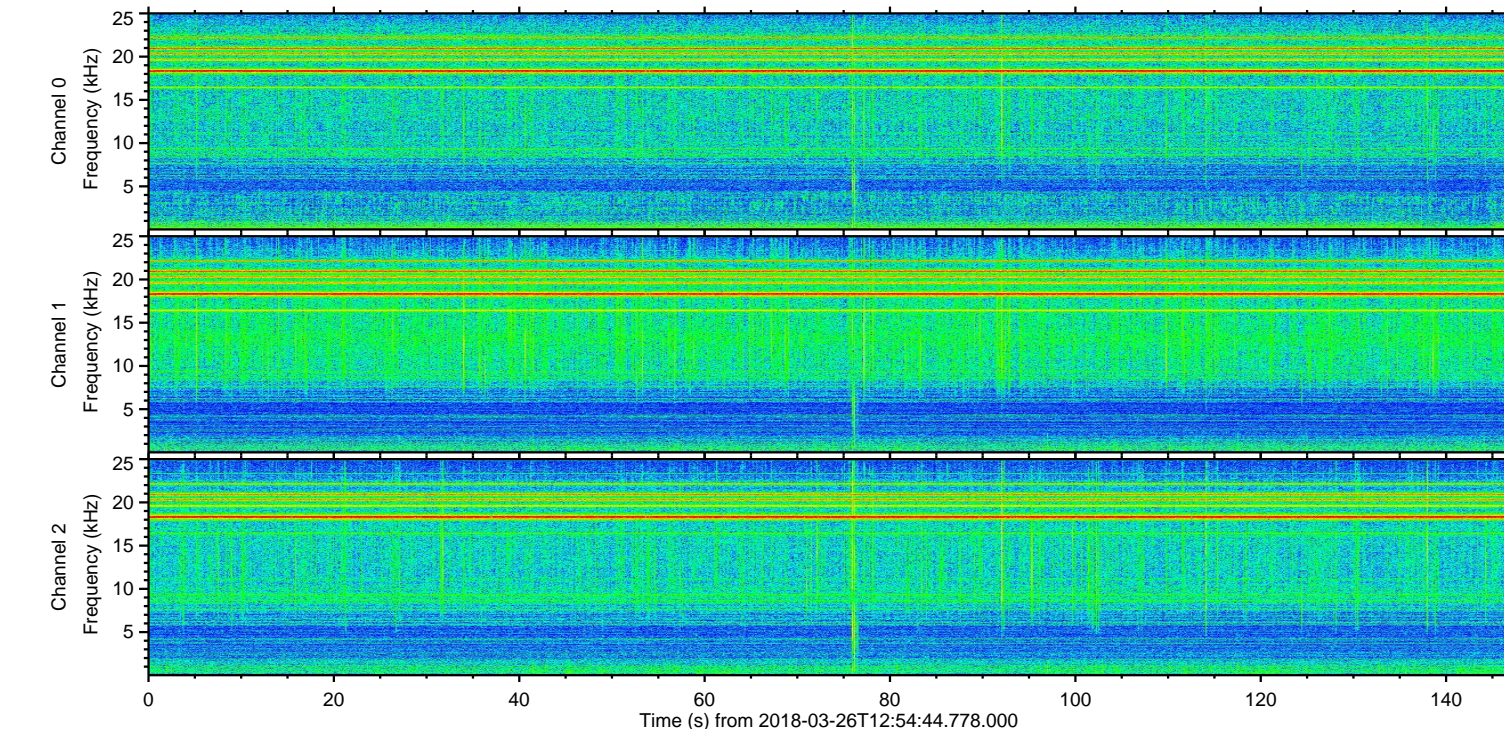
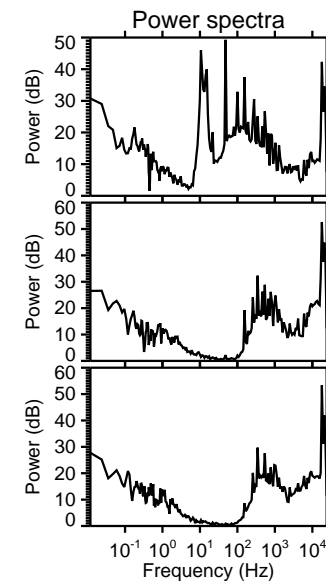
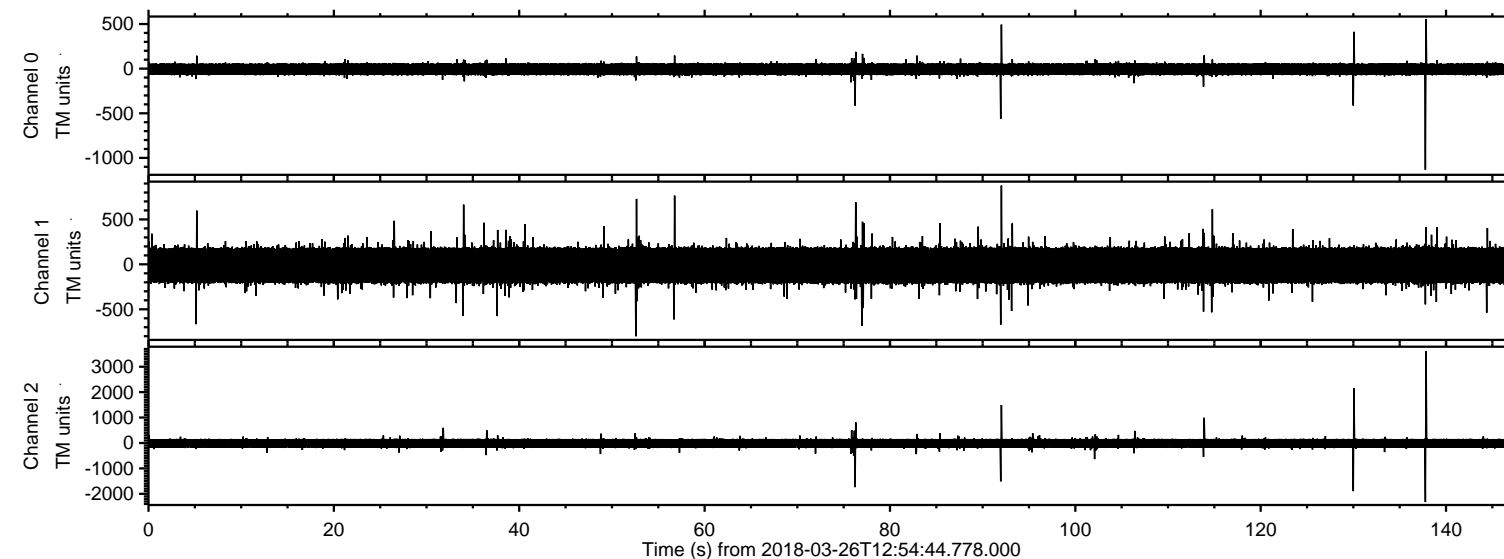

ELMAVAN 3D WAVEFORMS (Measured data sampled at 50 kHz) 51000 packets of 144 samples from 2018-03-26T12:54:44.778.000. Part 138/147

Processed Mon Mar 26 15:02:35 2018 by ELM ver.2012-10-06 from 001\_\_elm20180326\_125443\_\_dat00.bin

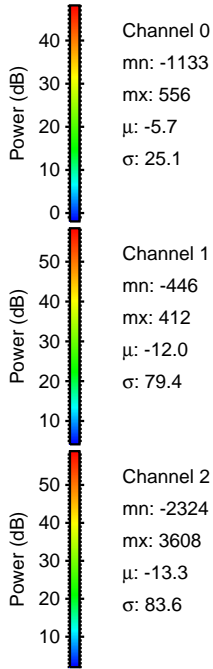
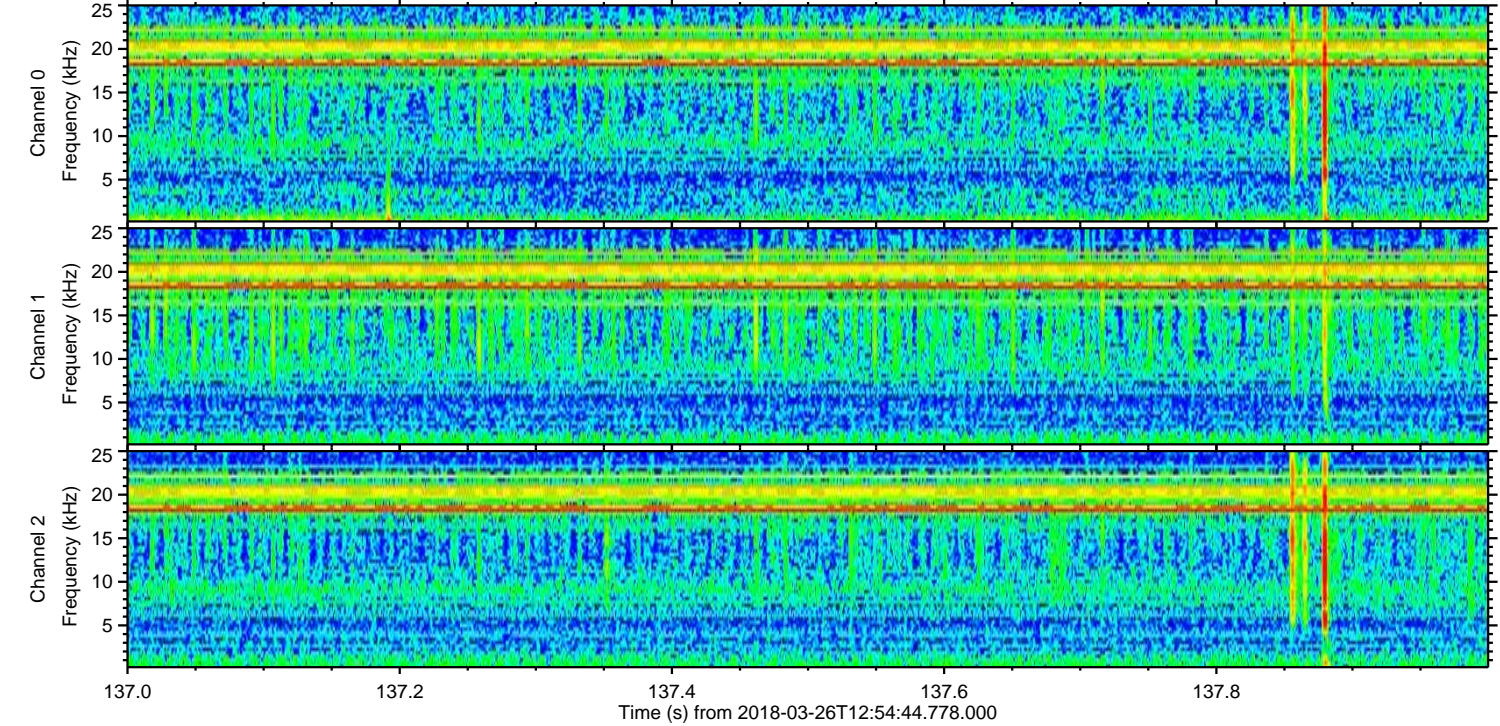
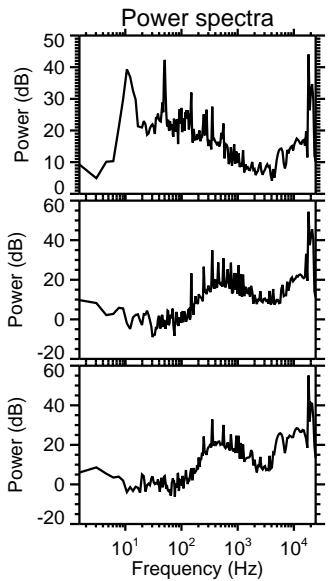
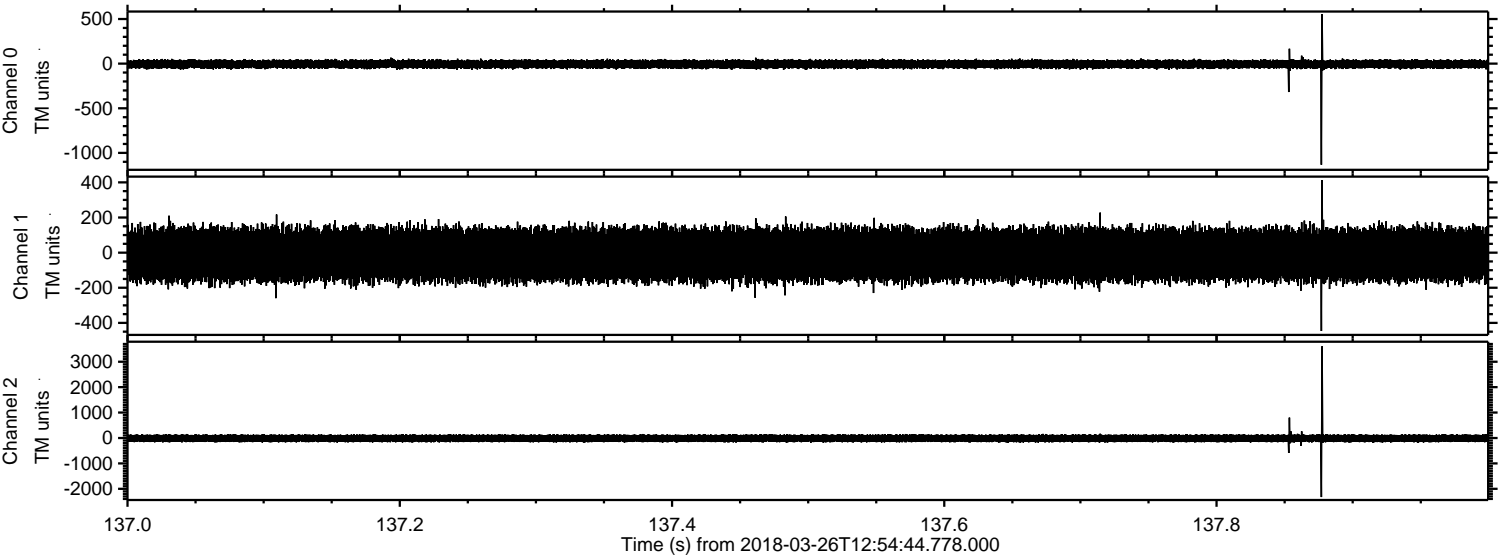



ELMAVAN 3D WAVEFORMS (Measured data sampled at 50 kHz) 51000 packets of 144 samples from 2018-03-26T12:54:44.778.000. Part 131/147

Processed Mon Mar 26 15:02:36 2018 by ELM ver.2012-10-06 from 001\_\_elm20180326\_125443\_\_dat00.bin

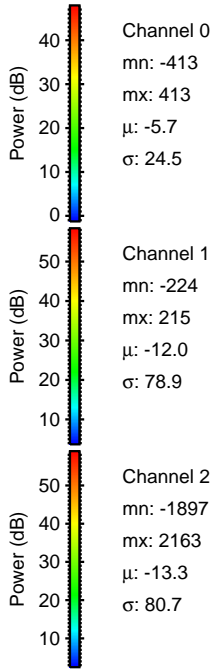
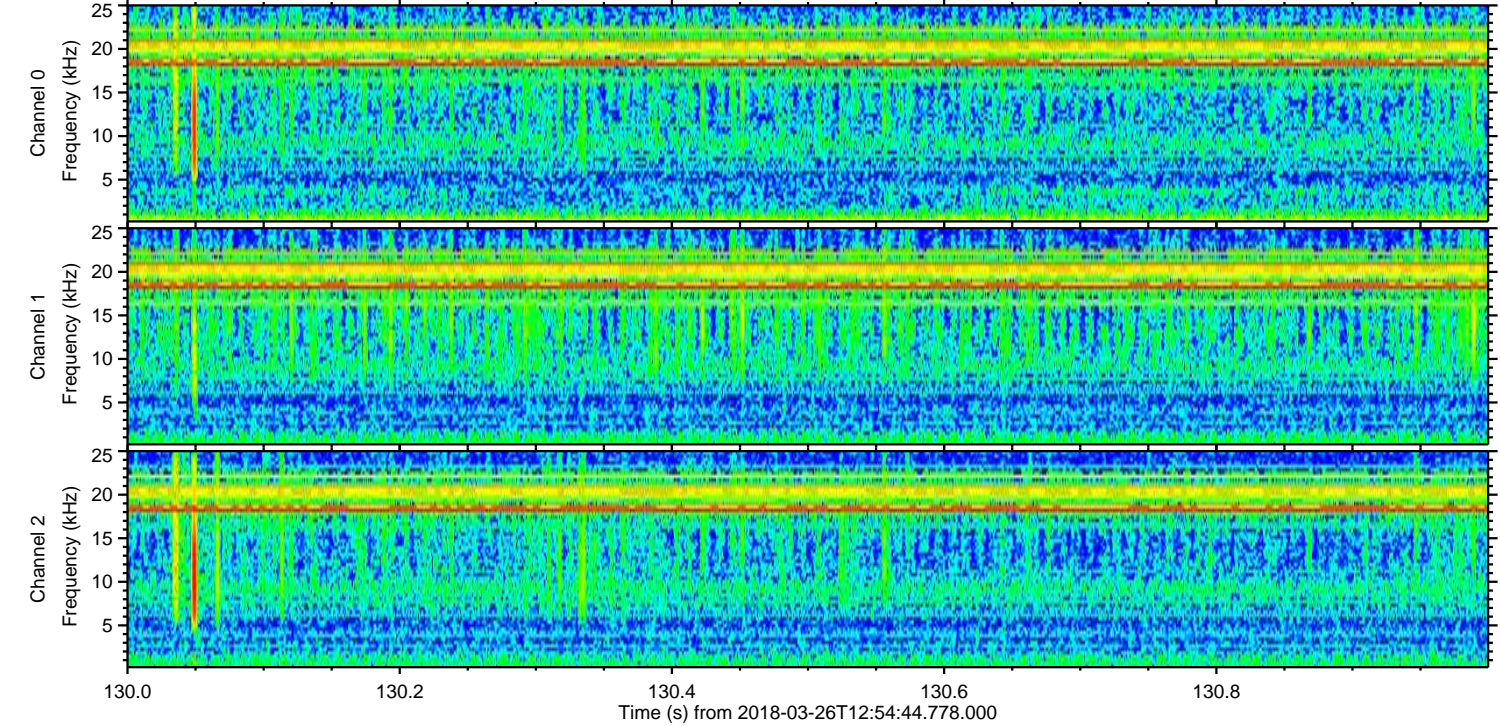
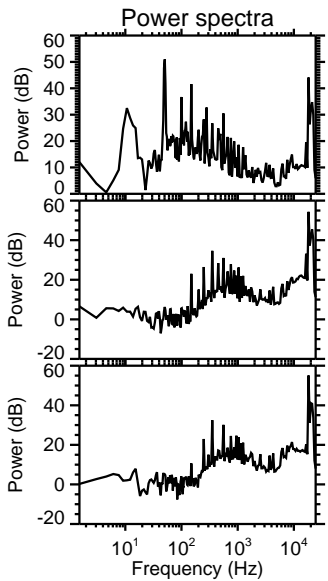
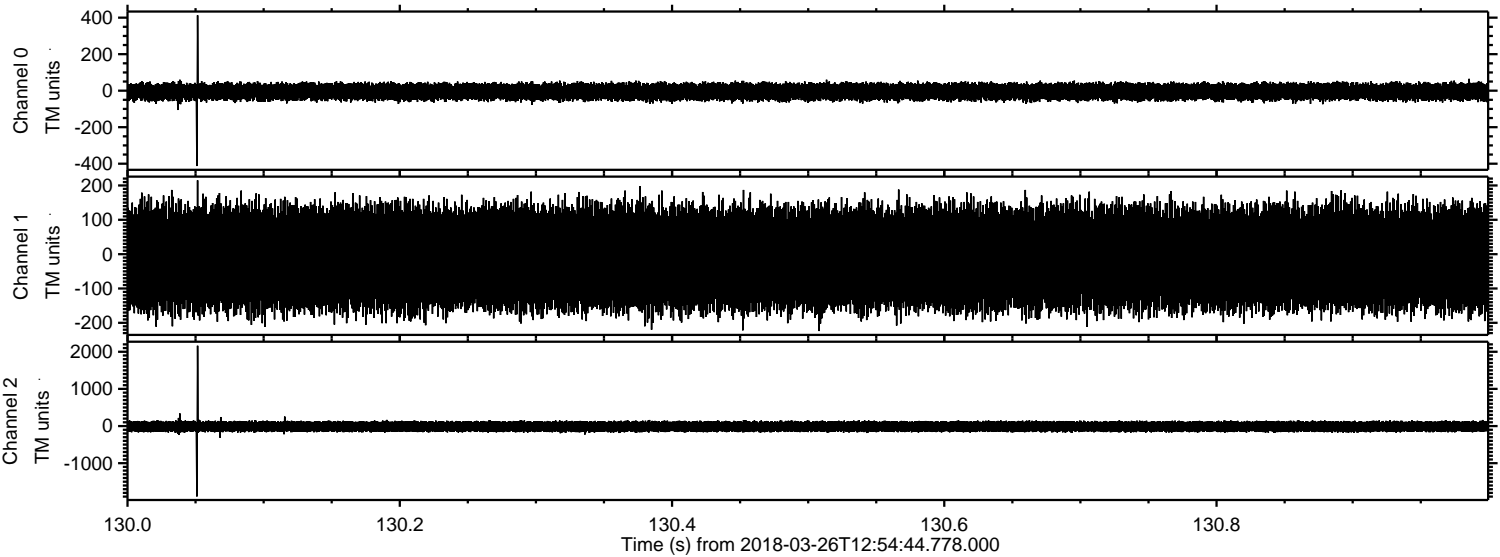

Channel 0  
mn: -413  
mx: 413  
 $\mu$ : -5.7  
 $\sigma$ : 24.5

Channel 1  
mn: -224  
mx: 215  
 $\mu$ : -12.0  
 $\sigma$ : 78.9

Channel 2  
mn: -1897  
mx: 2163  
 $\mu$ : -13.3  
 $\sigma$ : 80.7



Processed Mon Mar 26 15:02:37 2018 by ELM ver.2012-10-06 from 001\_\_elm20180326\_125443\_\_dat00.bin

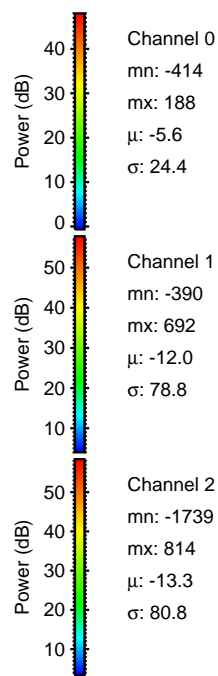
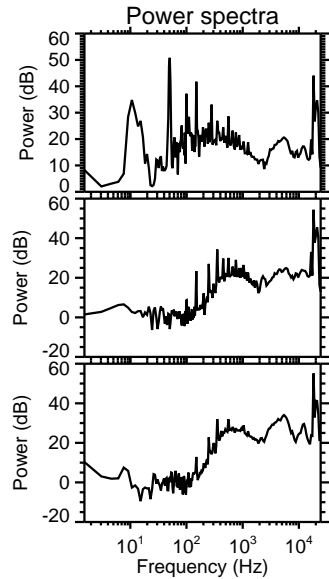
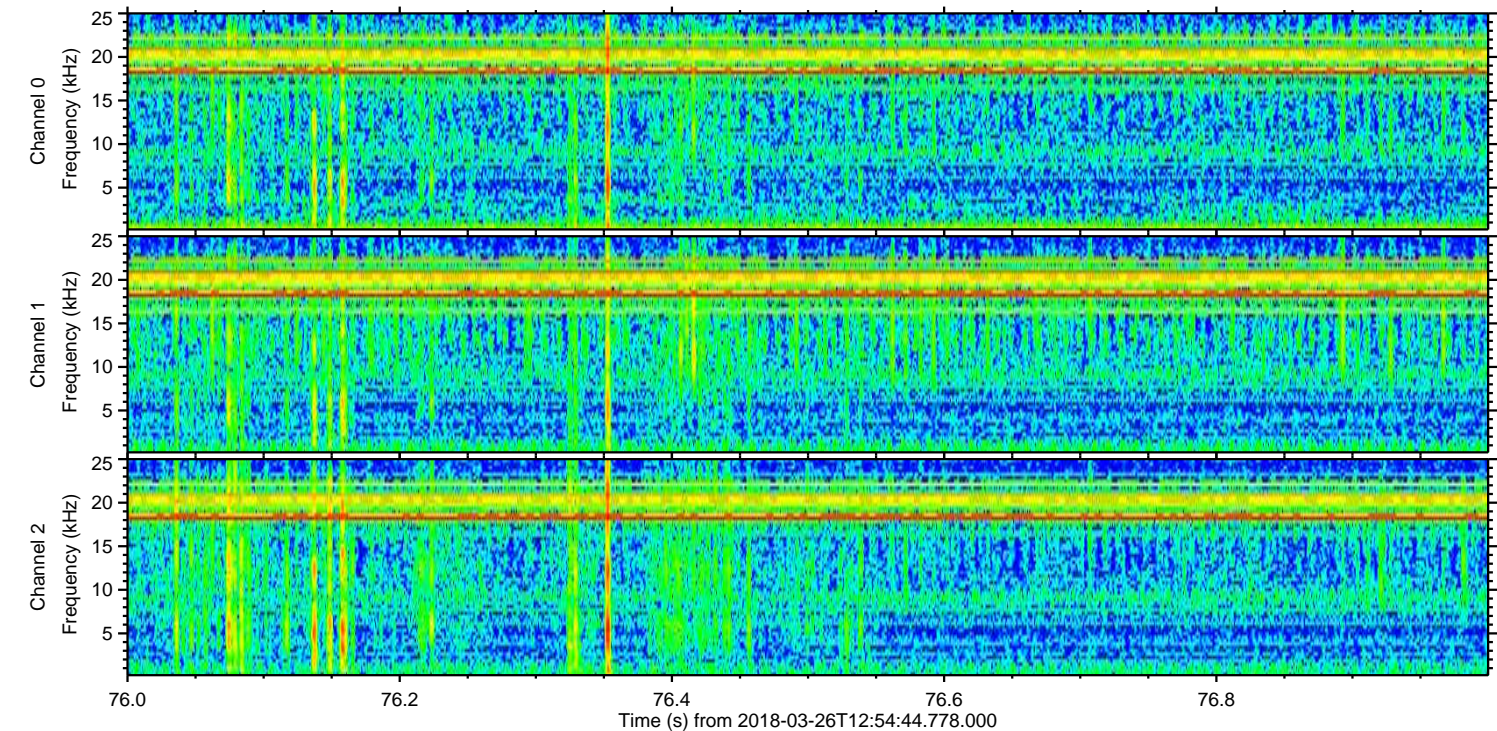
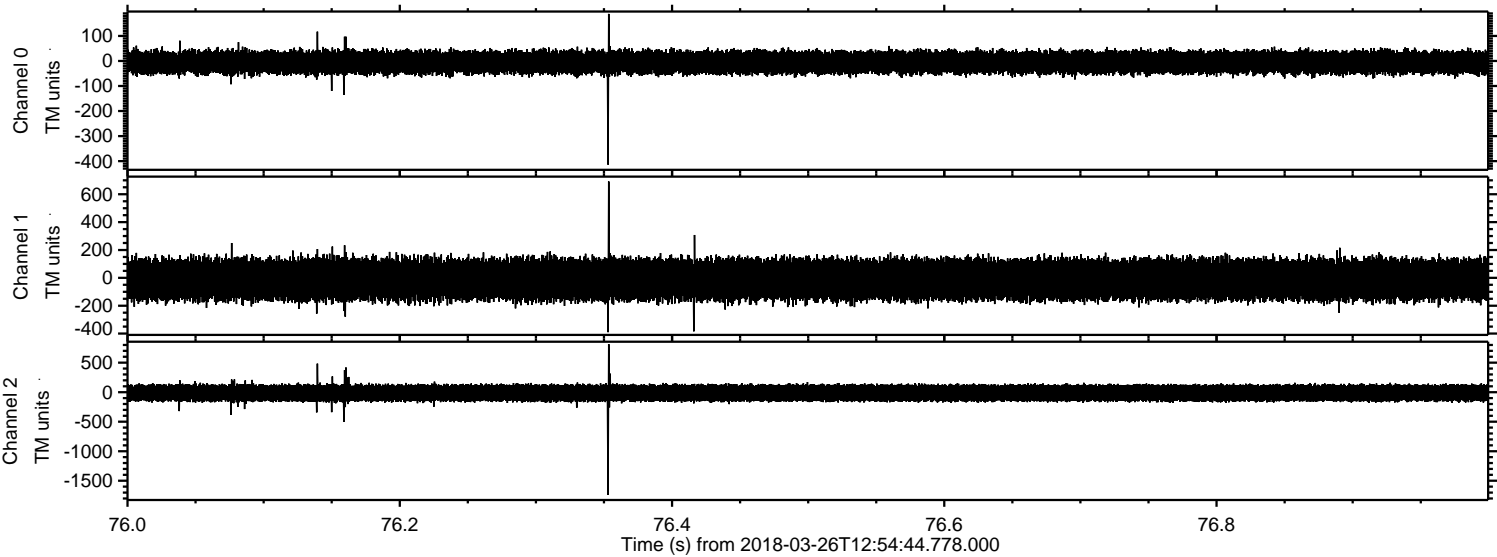



Processed Mon Mar 26 15:02:37 2018 by ELM ver.2012-10-06 from 001\_\_elm20180326\_125443\_\_dat00.bin

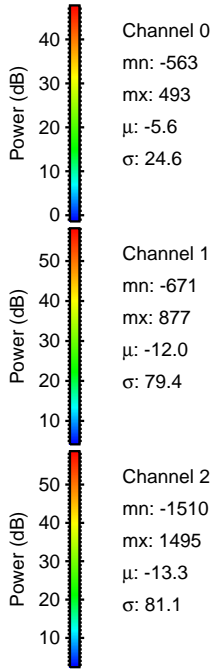
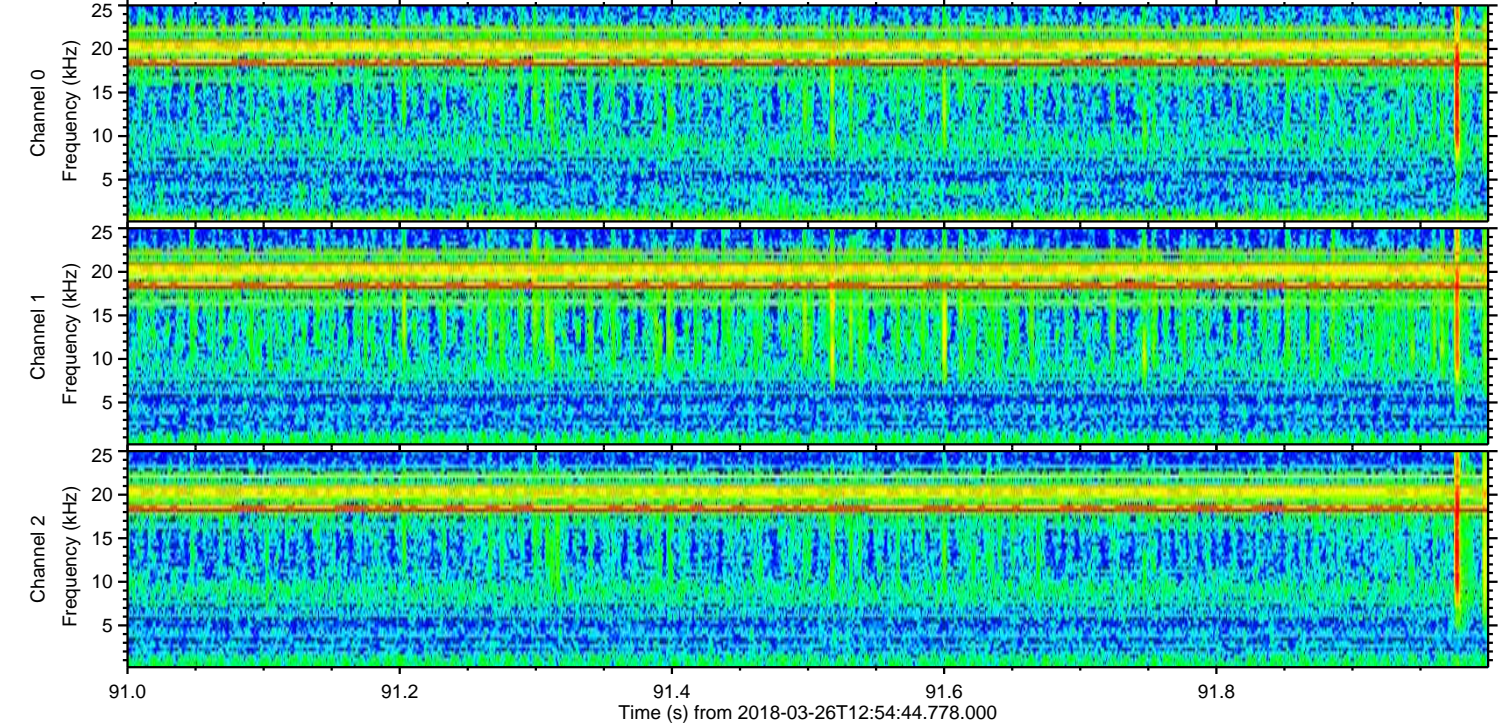
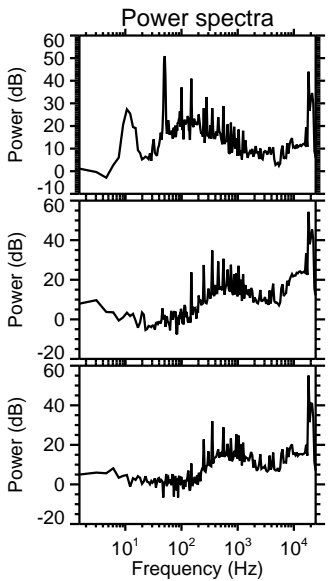
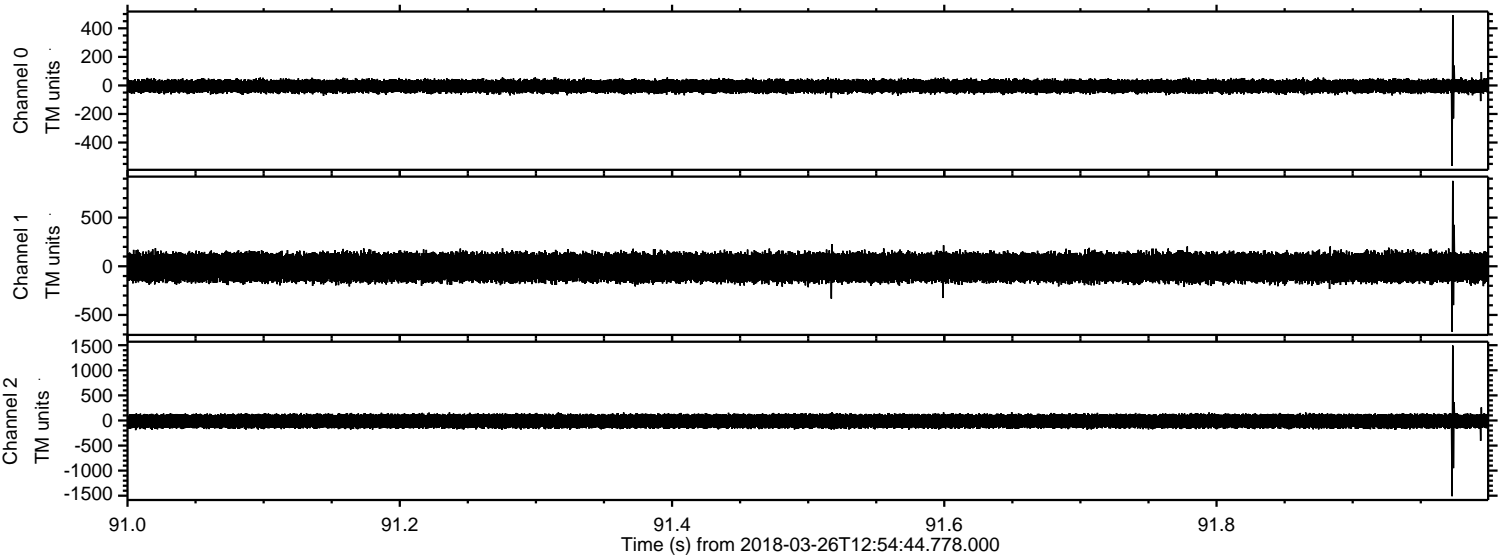



ELMAVAN 3D WAVEFORMS (Measured data sampled at 50 kHz) 51000 packets of 144 samples from 2018-03-26T12:54:44.778.000. Part 114/147

Processed Mon Mar 26 15:02:38 2018 by ELM ver.2012-10-06 from 001\_\_elm20180326\_125443\_\_dat00.bin

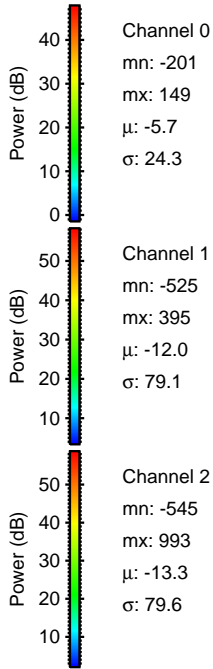
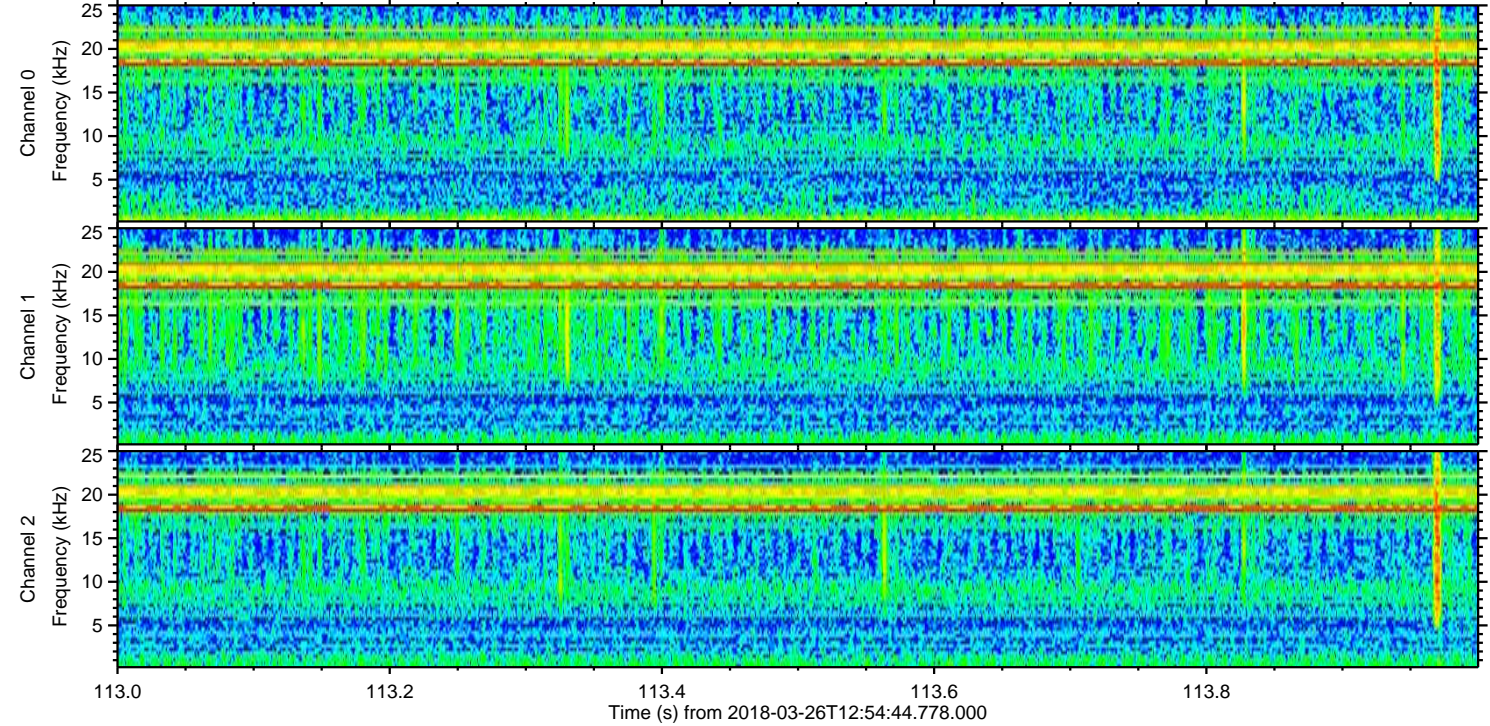
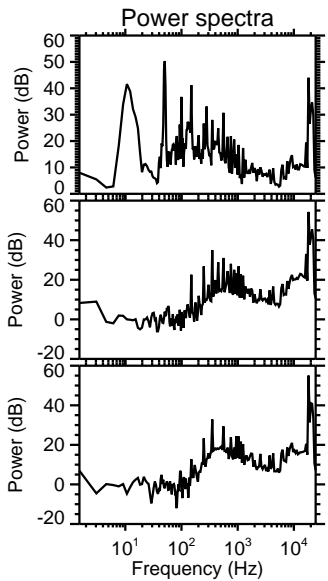
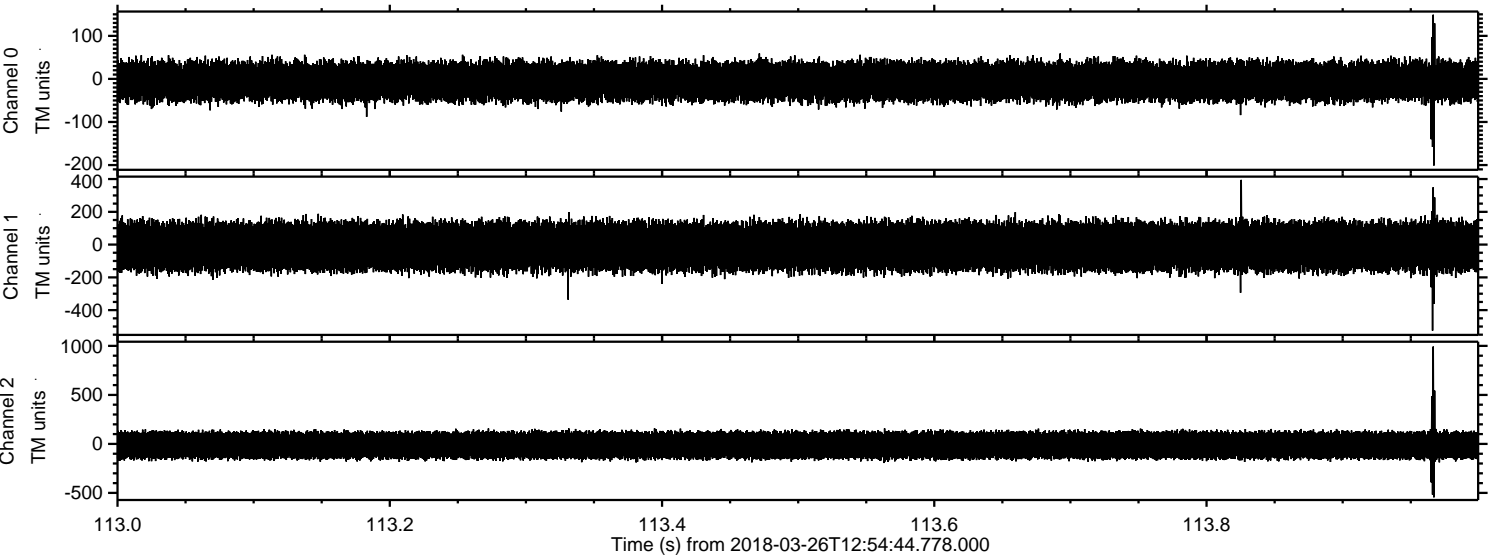



Processed Mon Mar 26 15:02:39 2018 by ELM ver.2012-10-06 from 001\_\_elm20180326\_125443\_\_dat00.bin

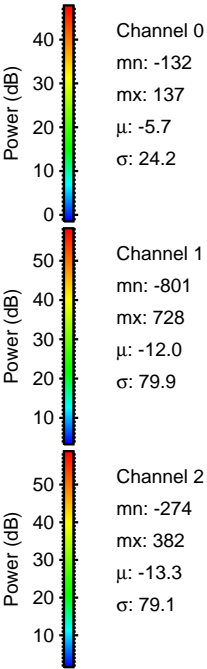
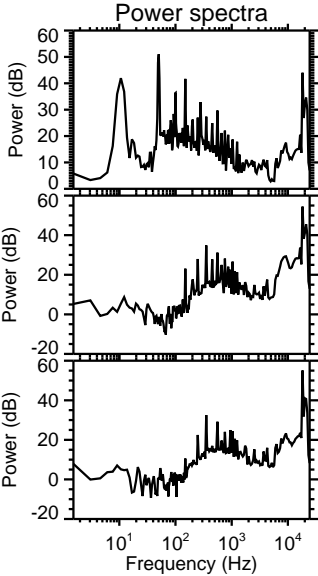
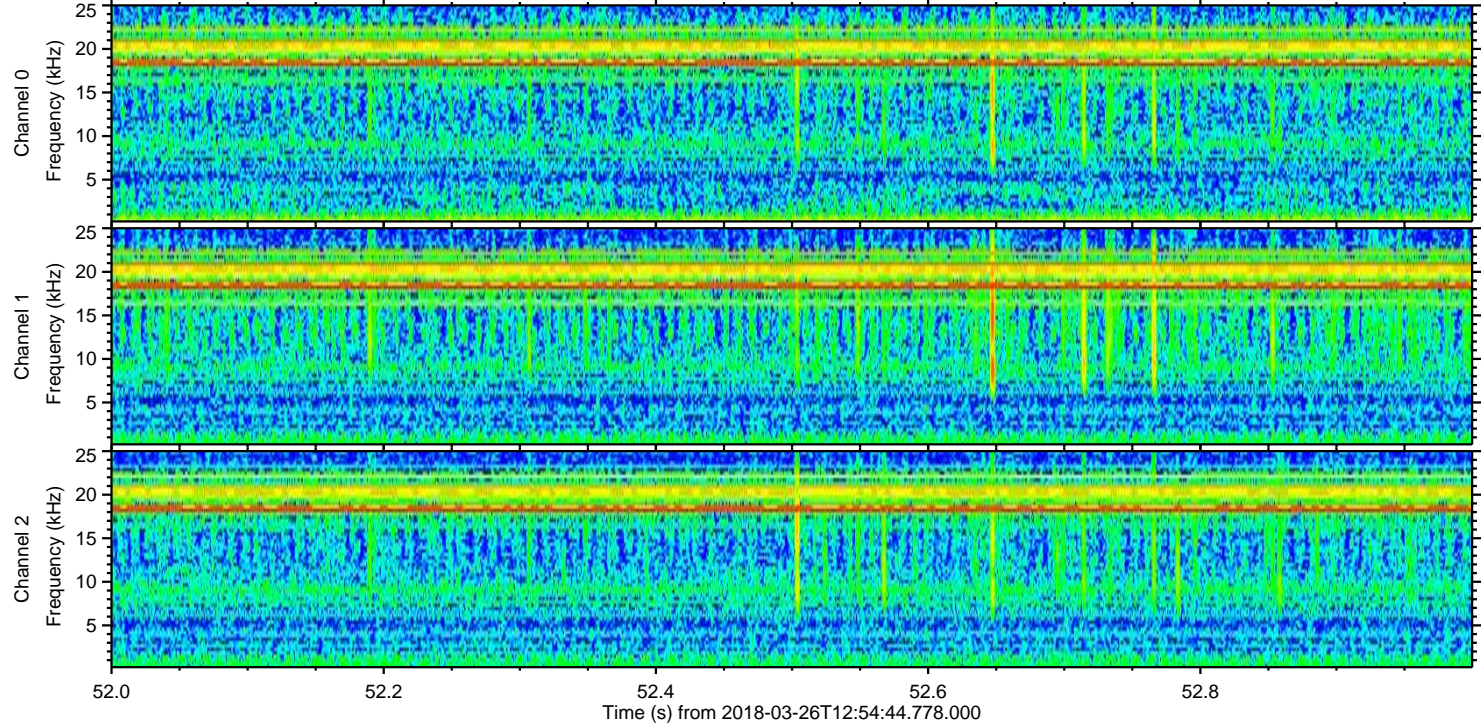
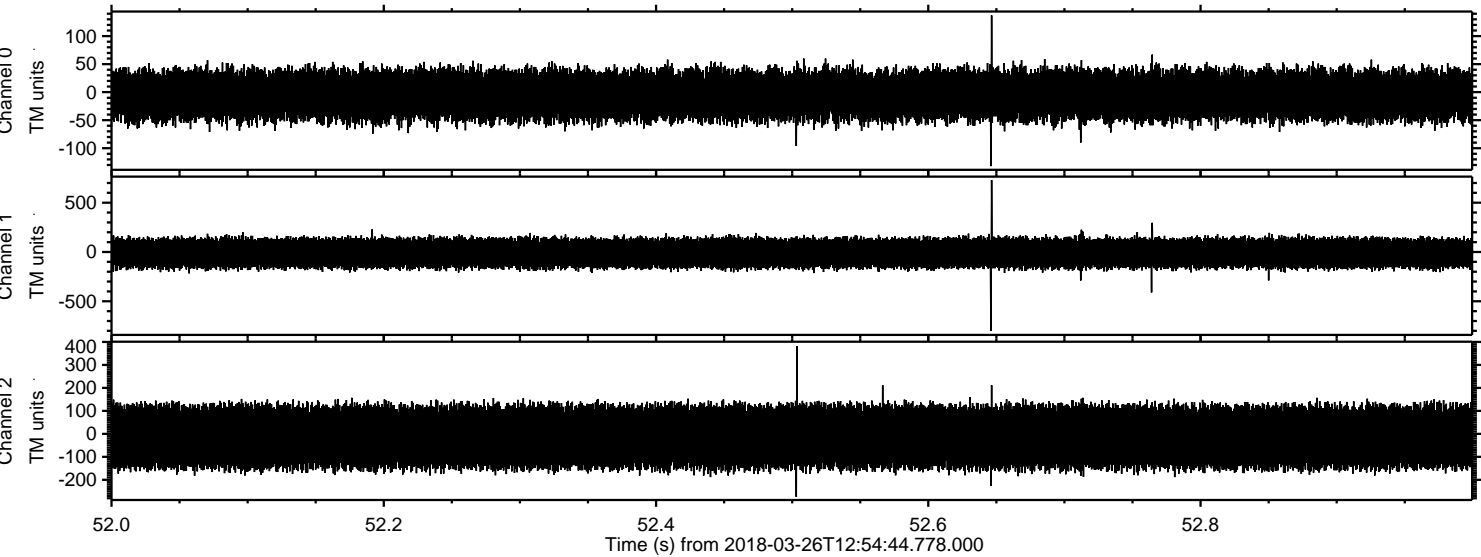

Channel 0  
mn: -132  
mx: 137  
 $\mu$ : -5.7  
 $\sigma$ : 24.2

Channel 1  
mn: -801  
mx: 728  
 $\mu$ : -12.0  
 $\sigma$ : 79.9

Channel 2  
mn: -274  
mx: 382  
 $\mu$ : -13.3  
 $\sigma$ : 79.1



Processed Mon Mar 26 15:02:40 2018 by ELM ver.2012-10-06 from 001\_\_elm20180326\_125443\_\_dat00.bin

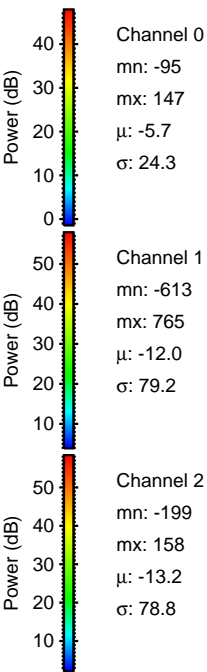
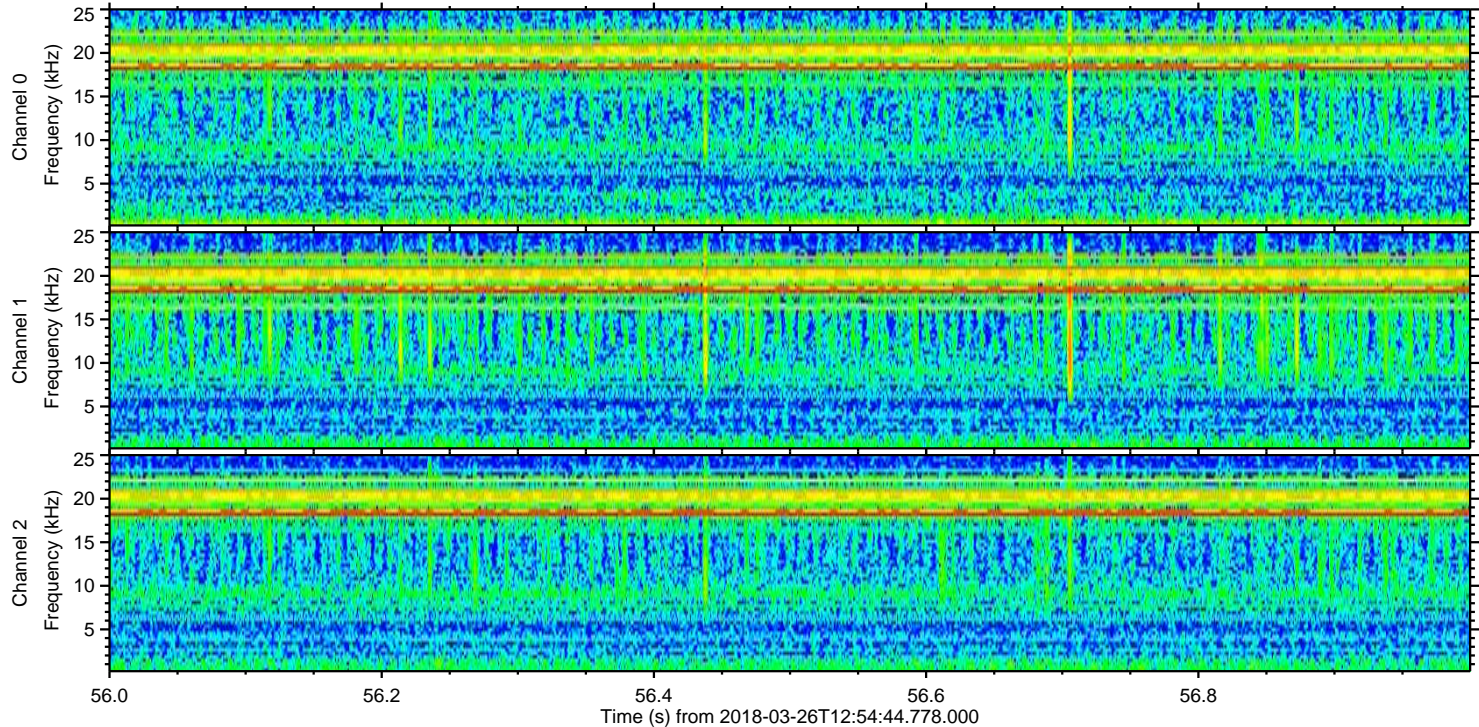
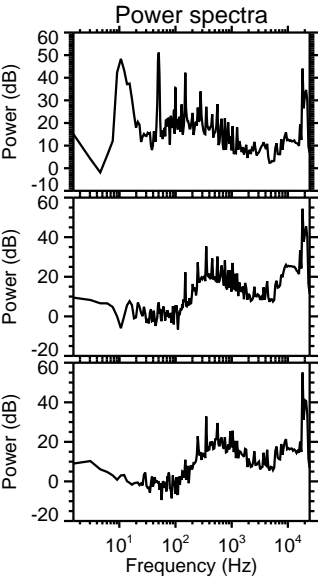
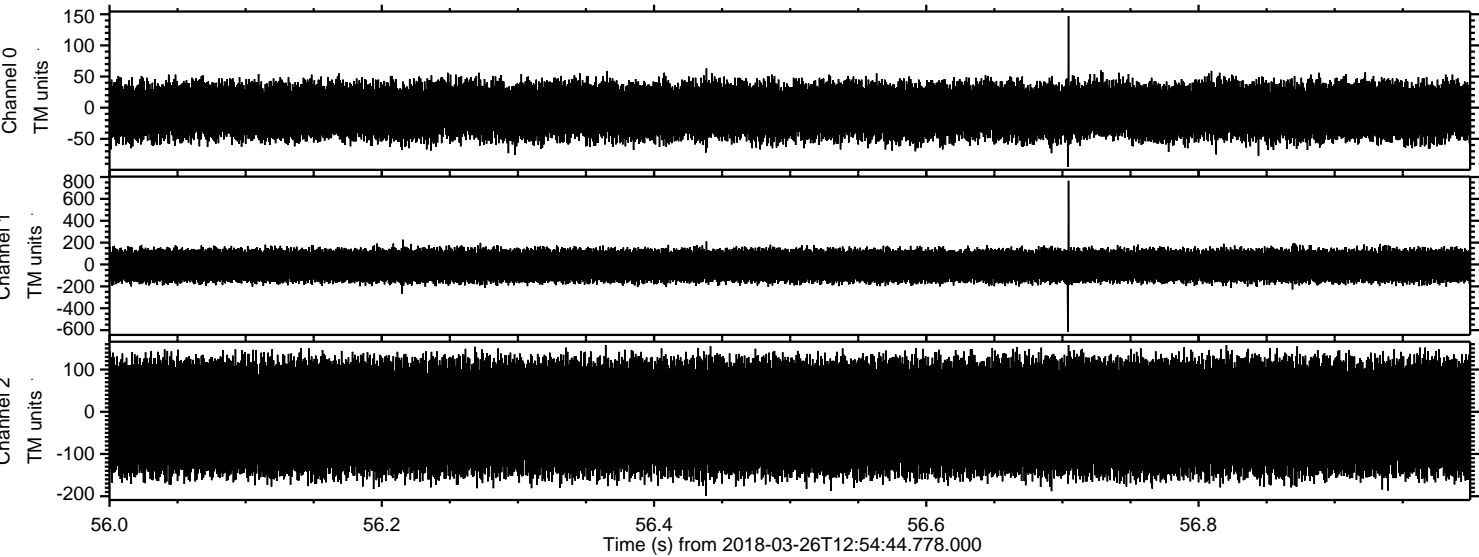



Processed Mon Mar 26 15:02:41 2018 by ELM ver.2012-10-06 from 001\_\_elm20180326\_125443\_\_dat00.bin

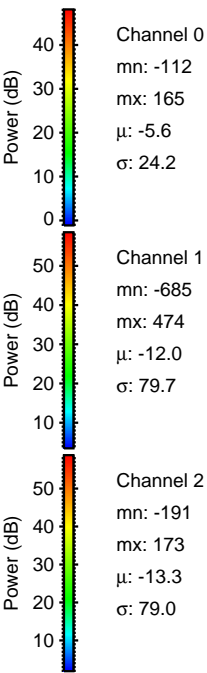
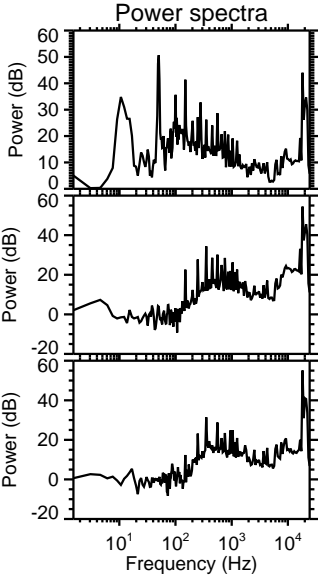
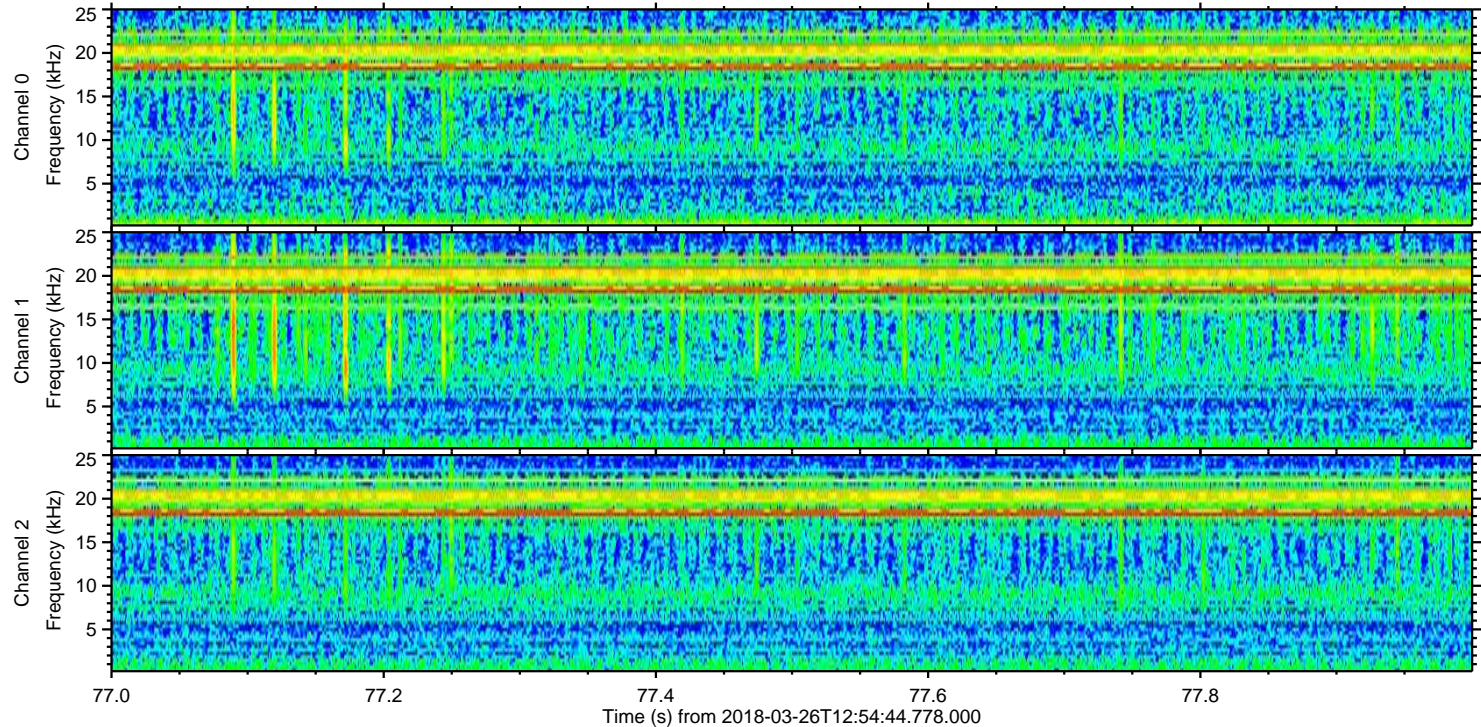
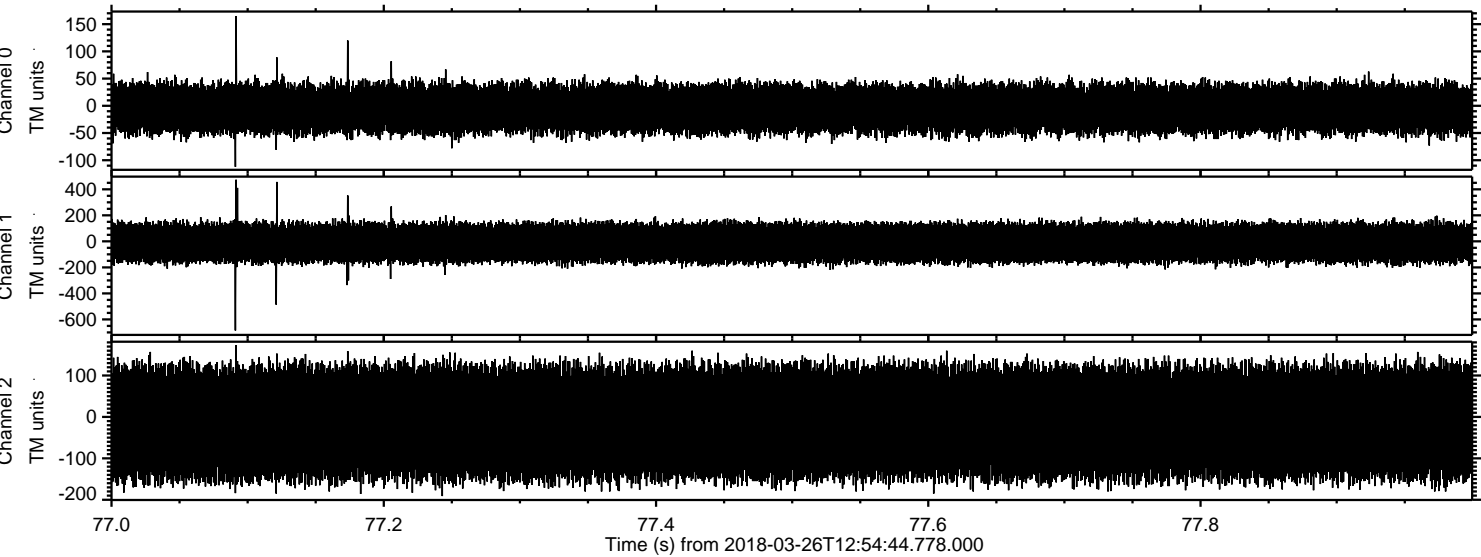



Processed Mon Mar 26 15:02:41 2018 by ELM ver.2012-10-06 from 001\_\_elm20180326\_125443\_\_dat00.bin

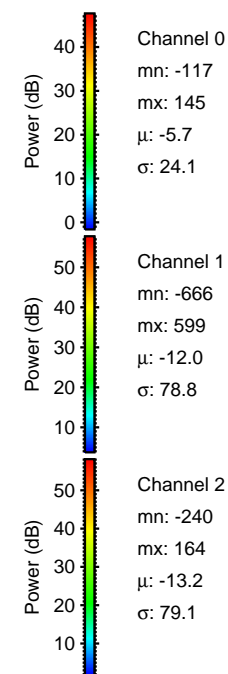
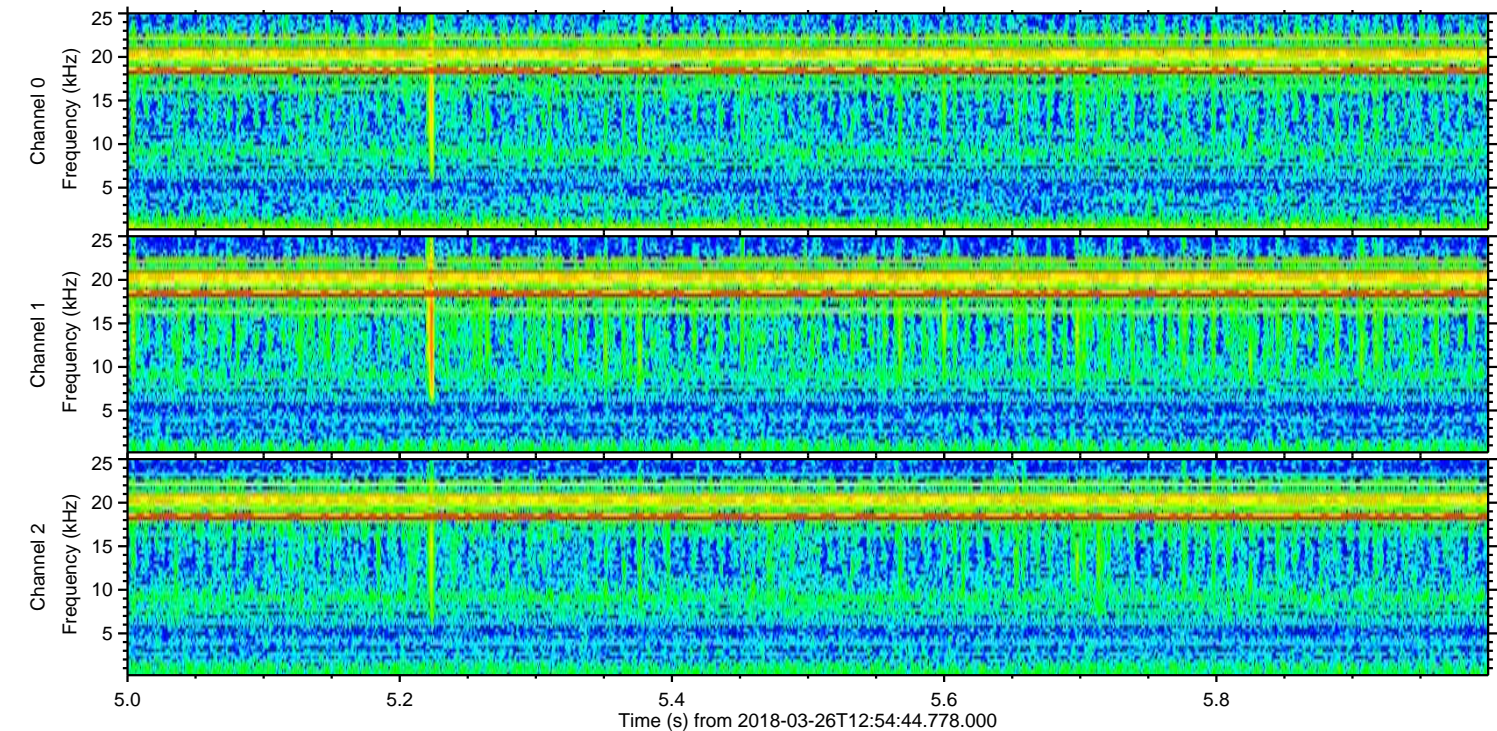
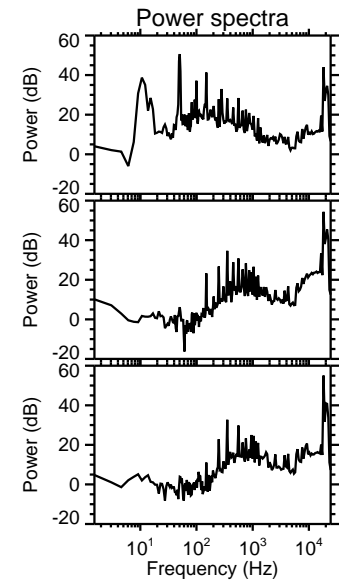
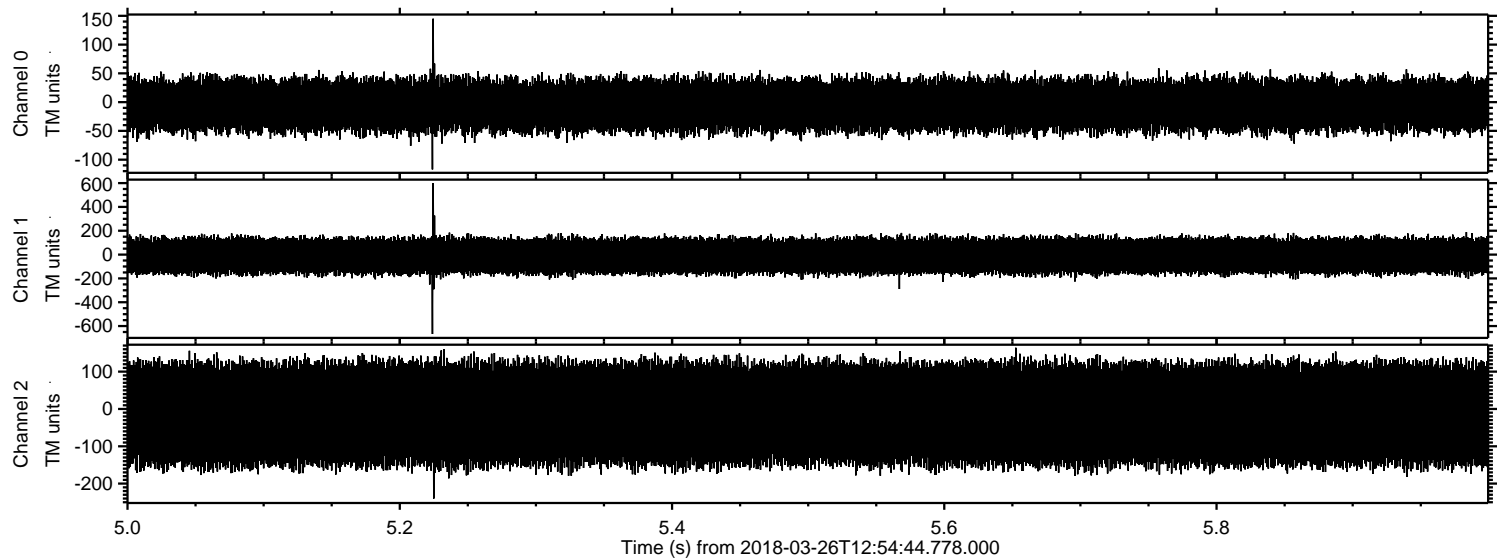



Processed Mon Mar 26 15:02:42 2018 by ELM ver.2012-10-06 from 001\_\_elm20180326\_125443\_\_dat00.bin

