

ELMAVAN 3D WAVEFORMS (Measured data sampled at 50 kHz) 51000 packets of 144 samples from 2018-03-25T16:58:56.138.000.

Processed Sun Mar 25 19:06:58 2018 by ELM ver.2012-10-06 from 001__elm20180325_165855__dat00.bin

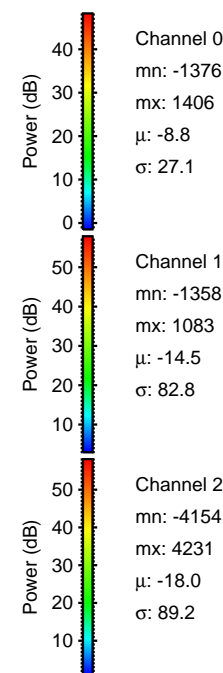
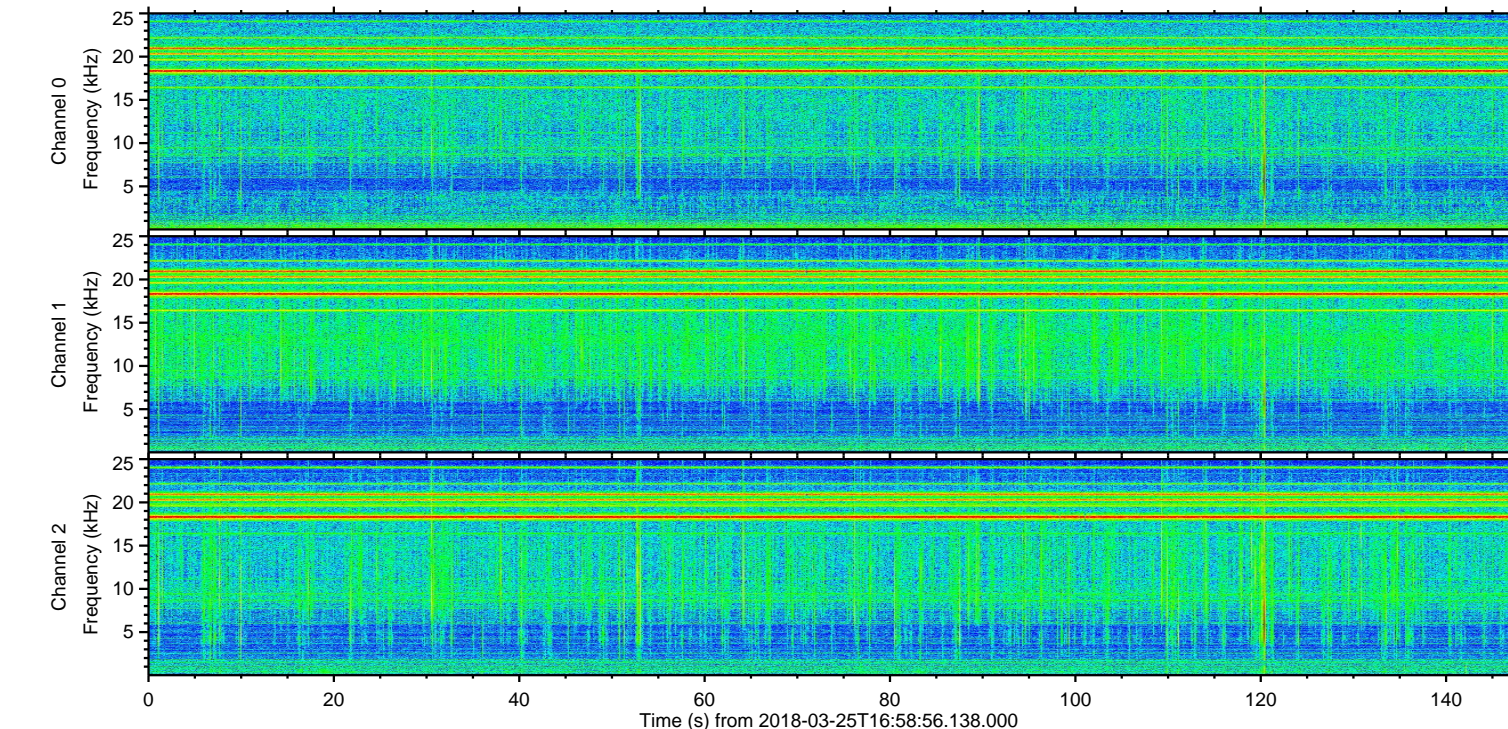
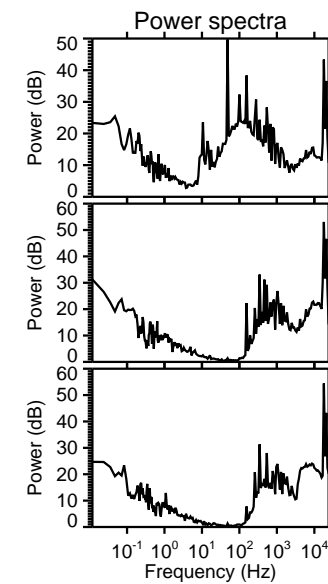
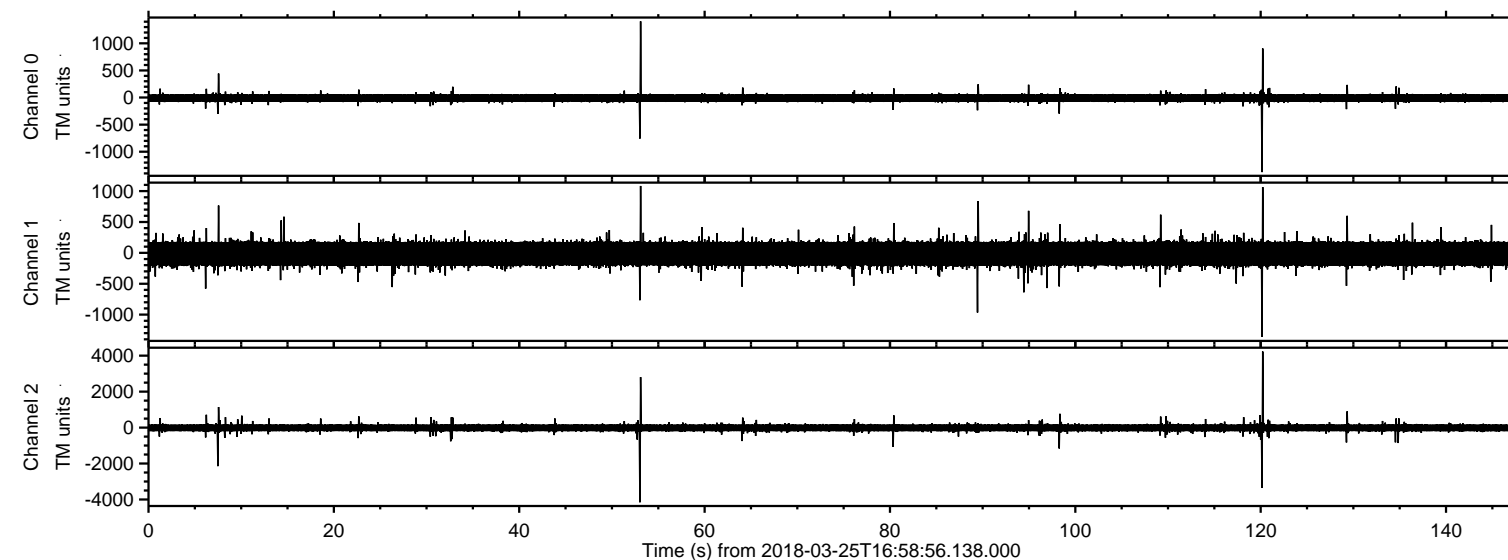

ELMAVAN 3D WAVEFORMS (Measured data sampled at 50 kHz) 51000 packets of 144 samples from 2018-03-25T16:58:56.138.000. Part 121/147

Processed Sun Mar 25 19:07:07 2018 by ELM ver.2012-10-06 from 001__elm20180325_165855__dat00.bin

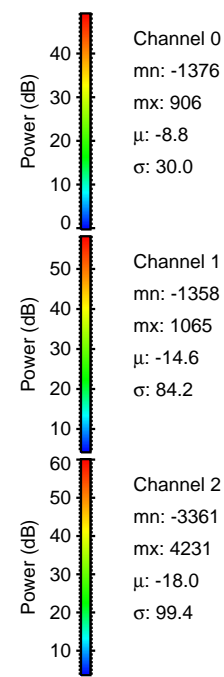
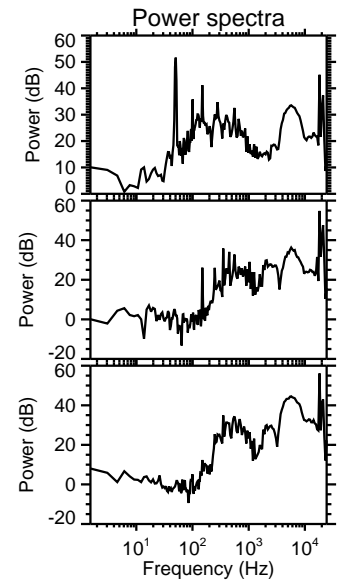
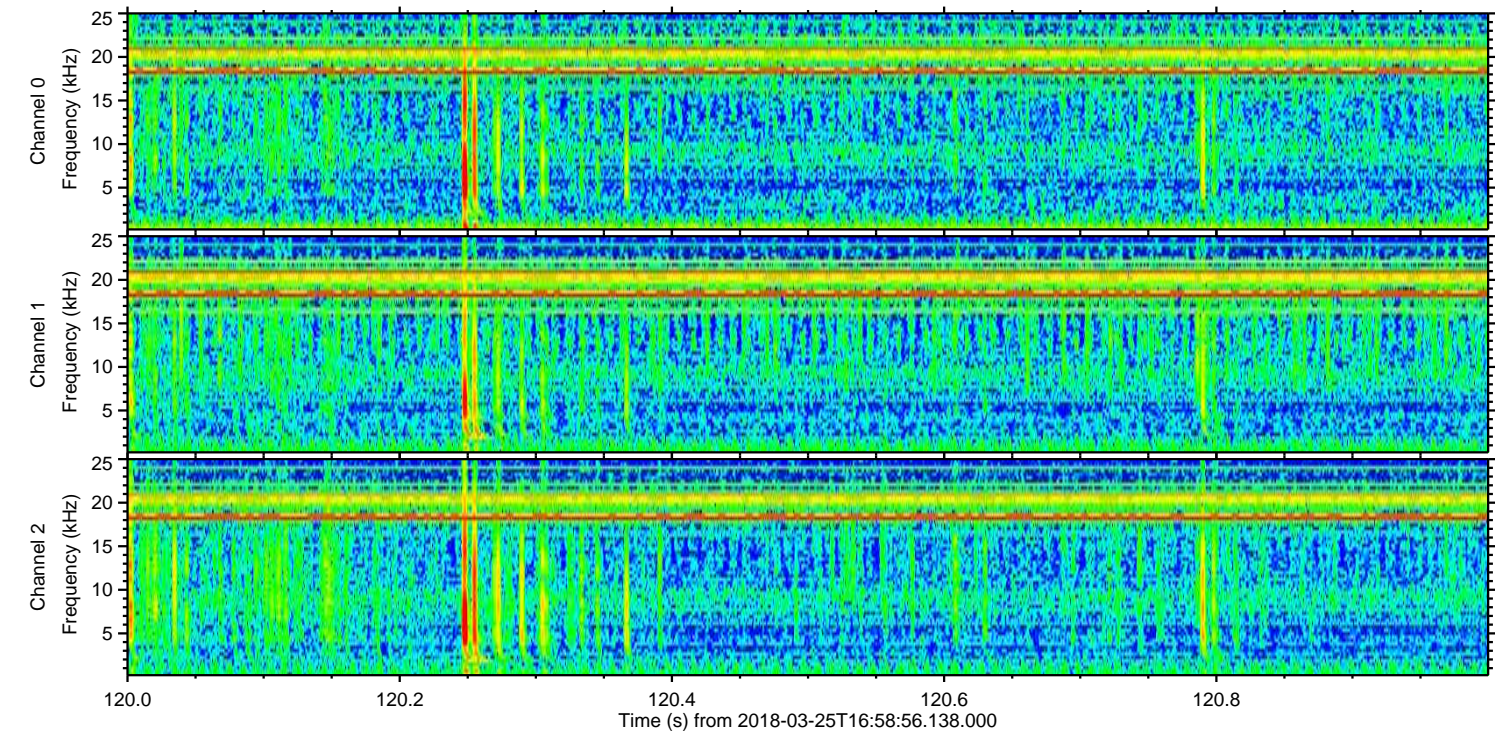
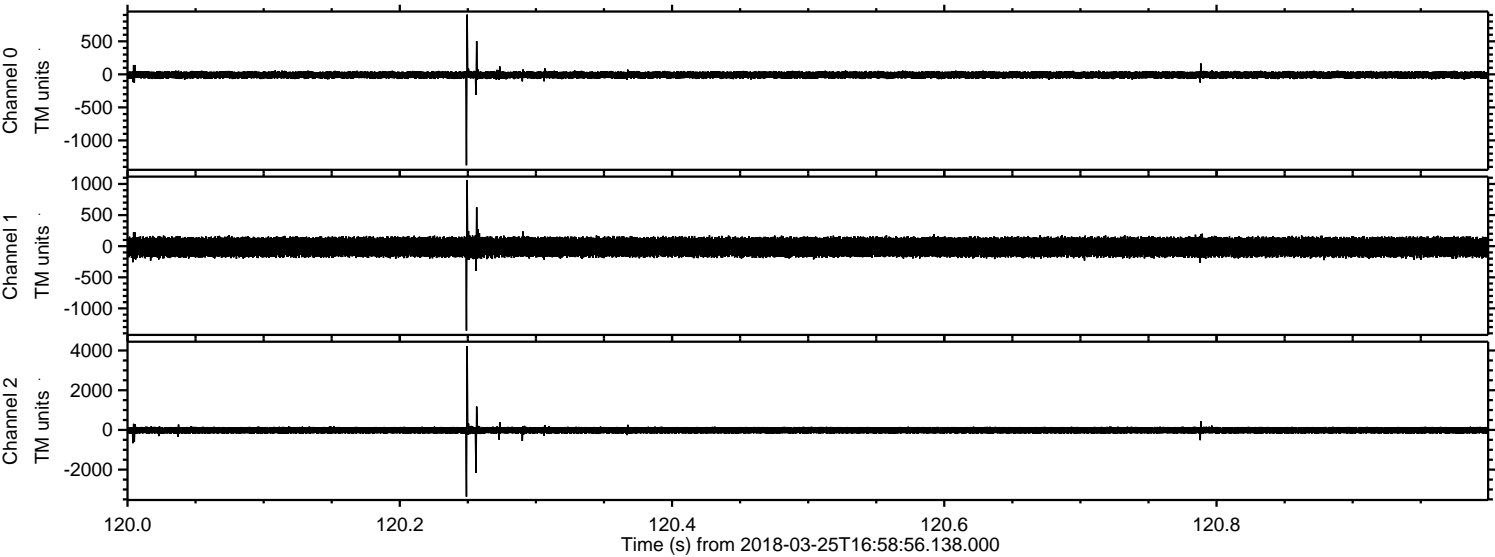

Processed Sun Mar 25 19:07:08 2018 by ELM ver.2012-10-06 from 001__elm20180325_165855__dat00.bin

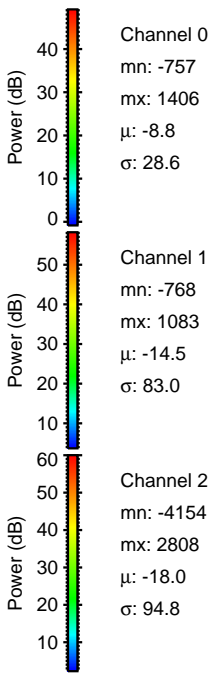
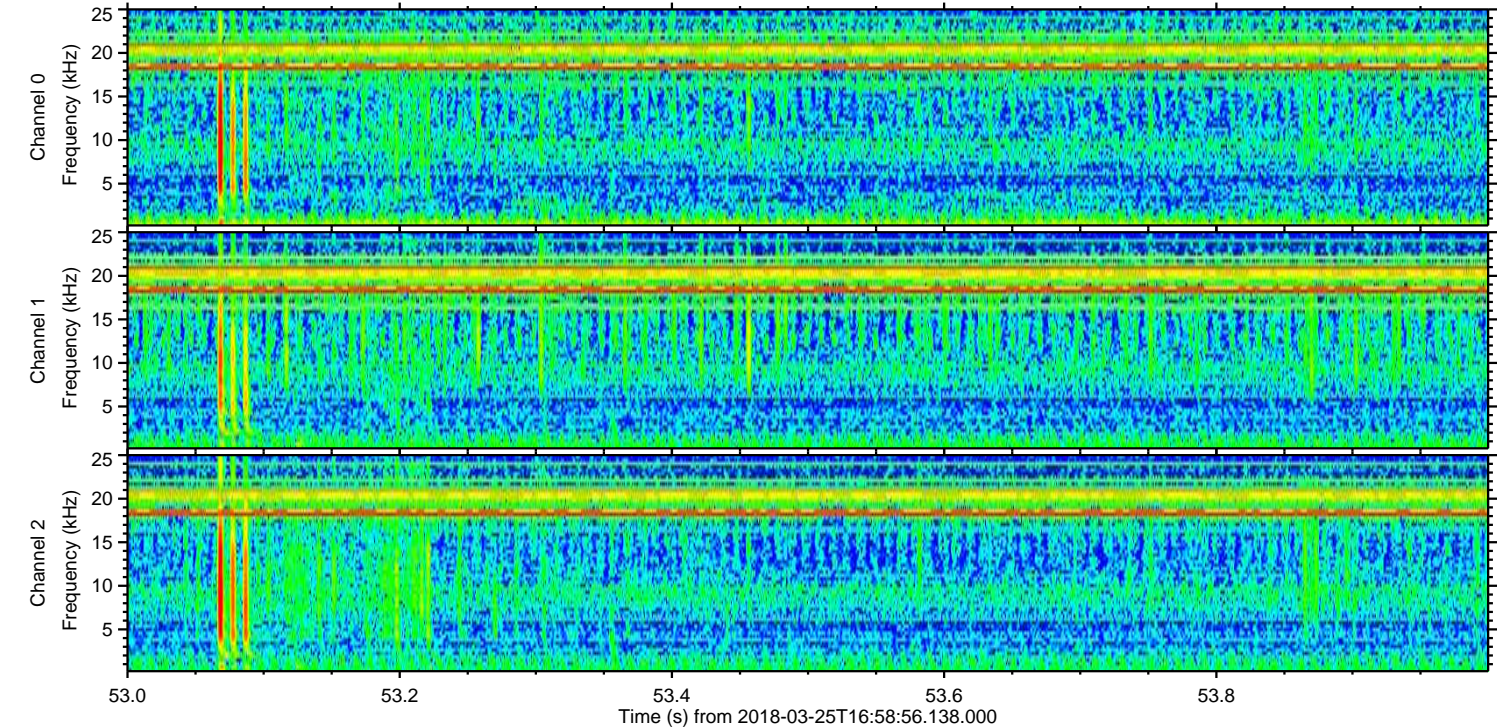
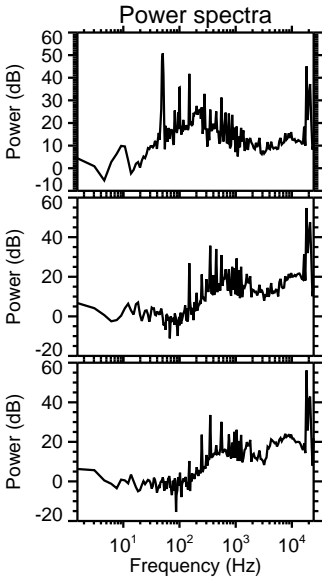
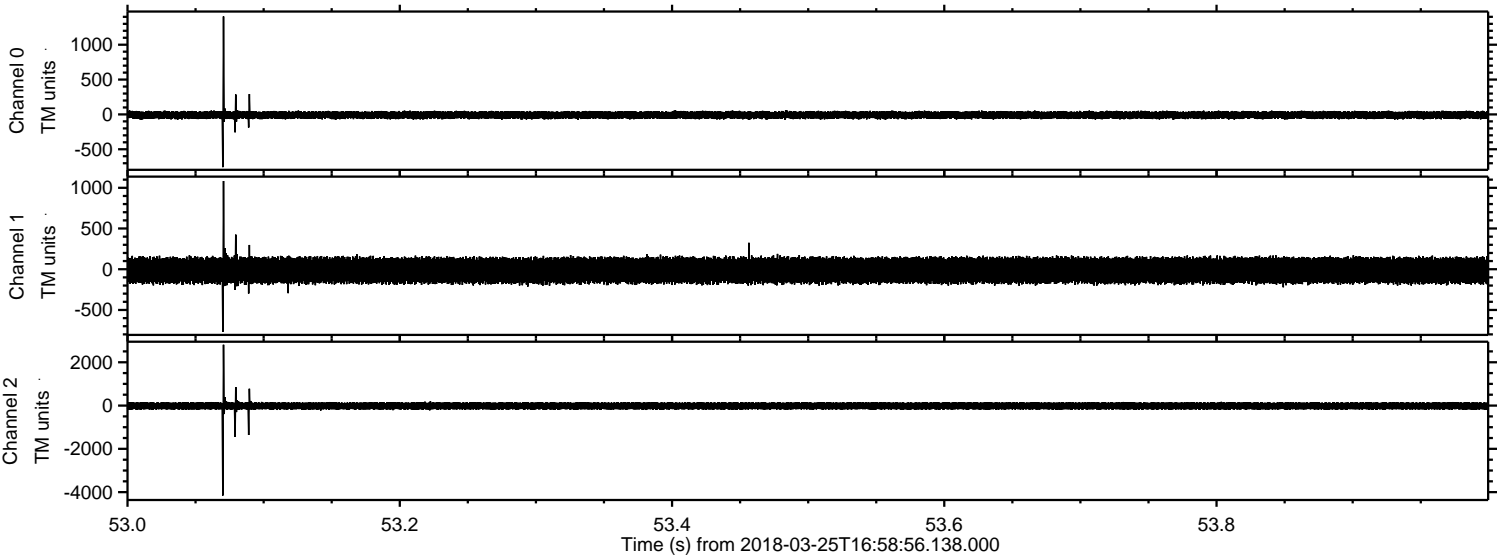

Processed Sun Mar 25 19:07:09 2018 by ELM ver.2012-10-06 from 001__elm20180325_165855__dat00.bin

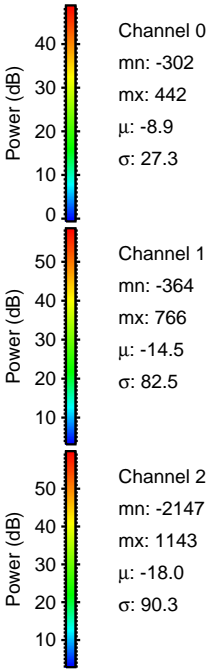
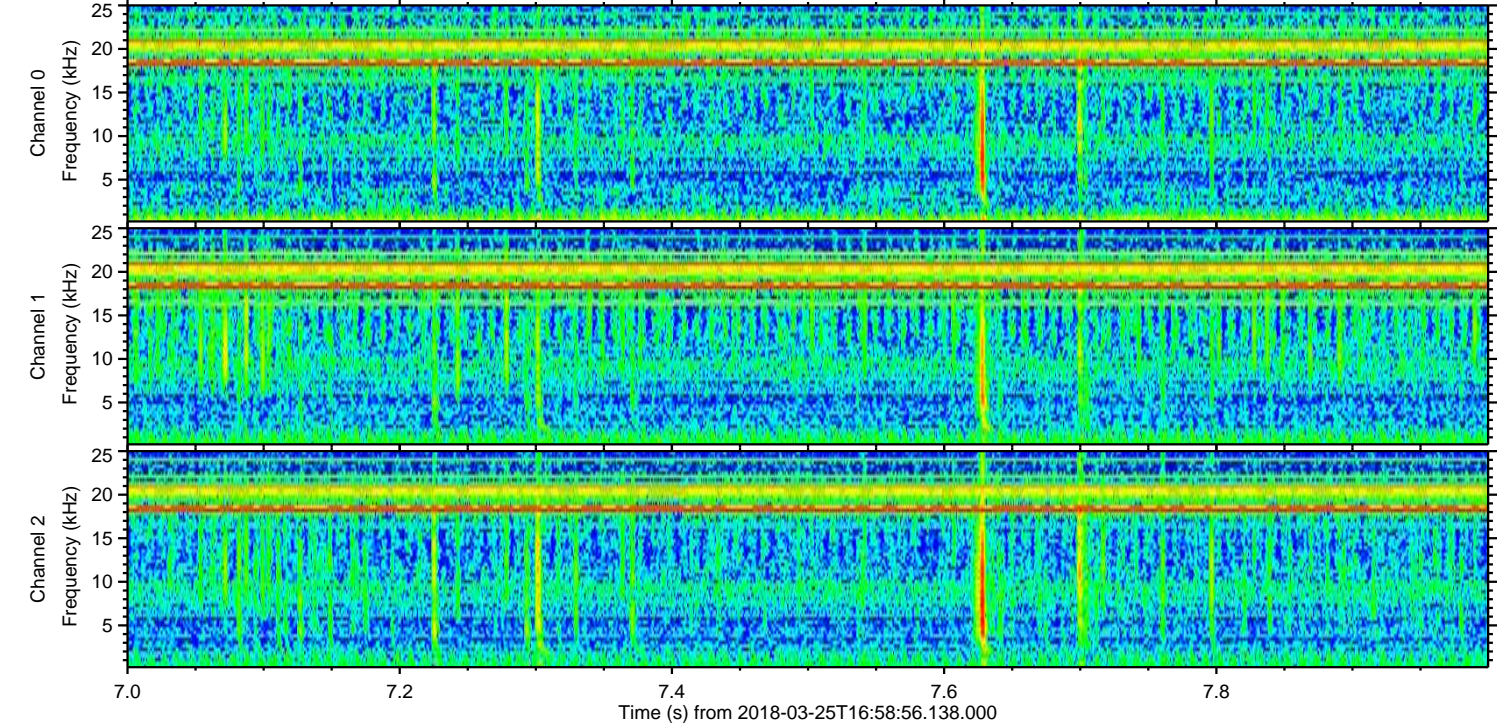
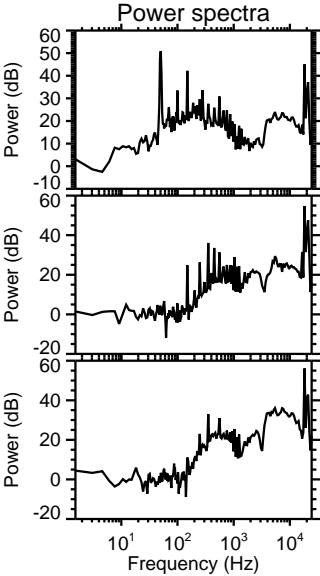
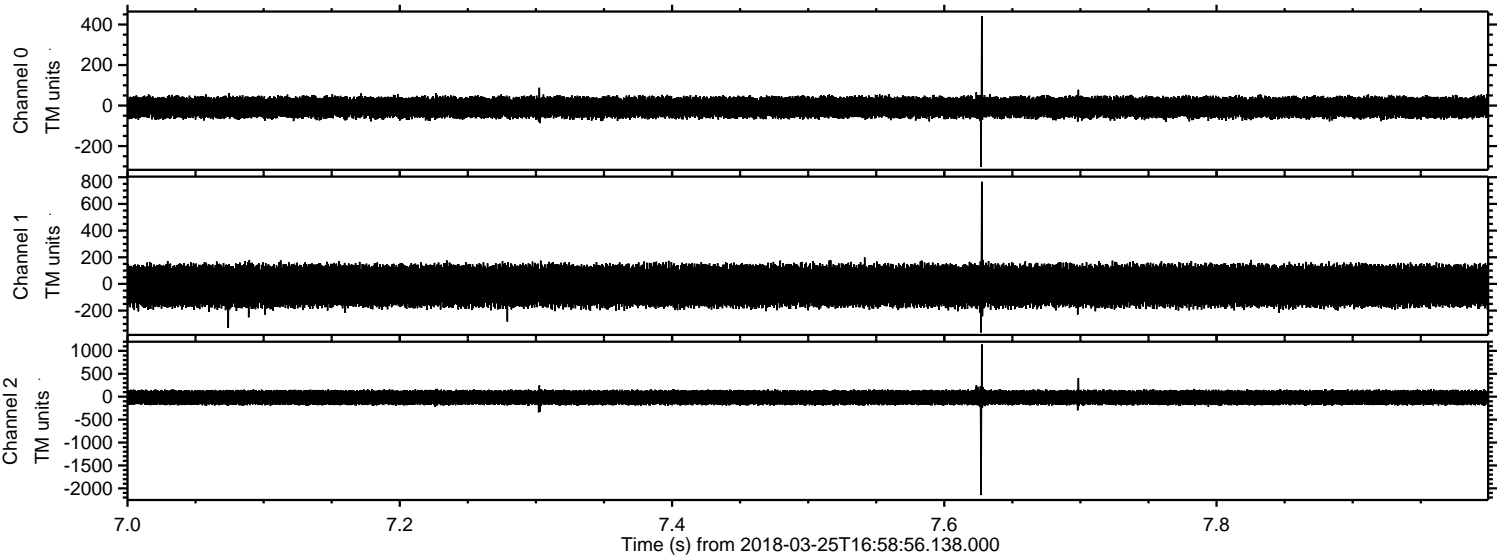

Processed Sun Mar 25 19:07:10 2018 by ELM ver.2012-10-06 from 001__elm20180325_165855__dat00.bin

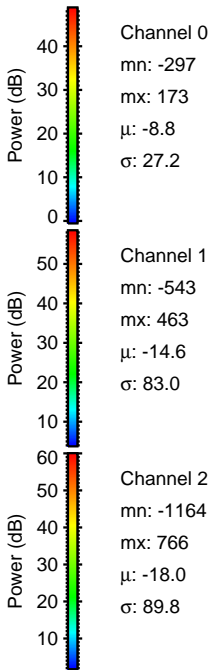
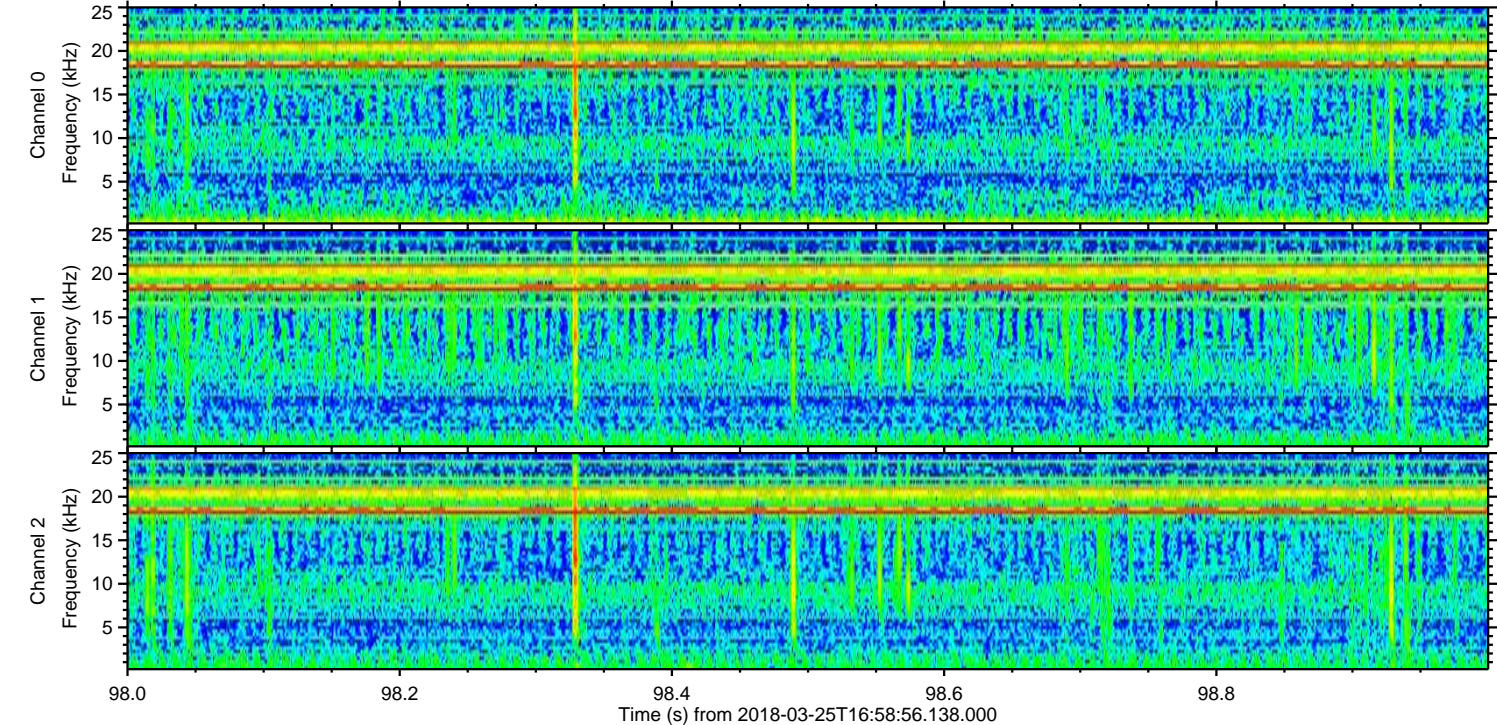
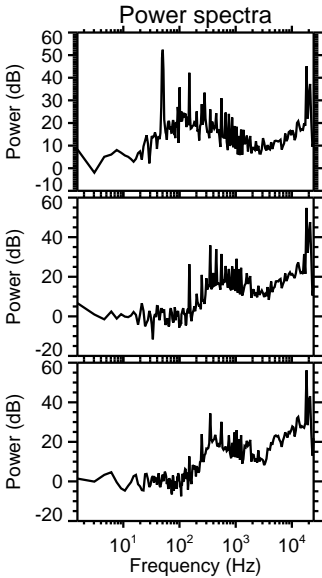
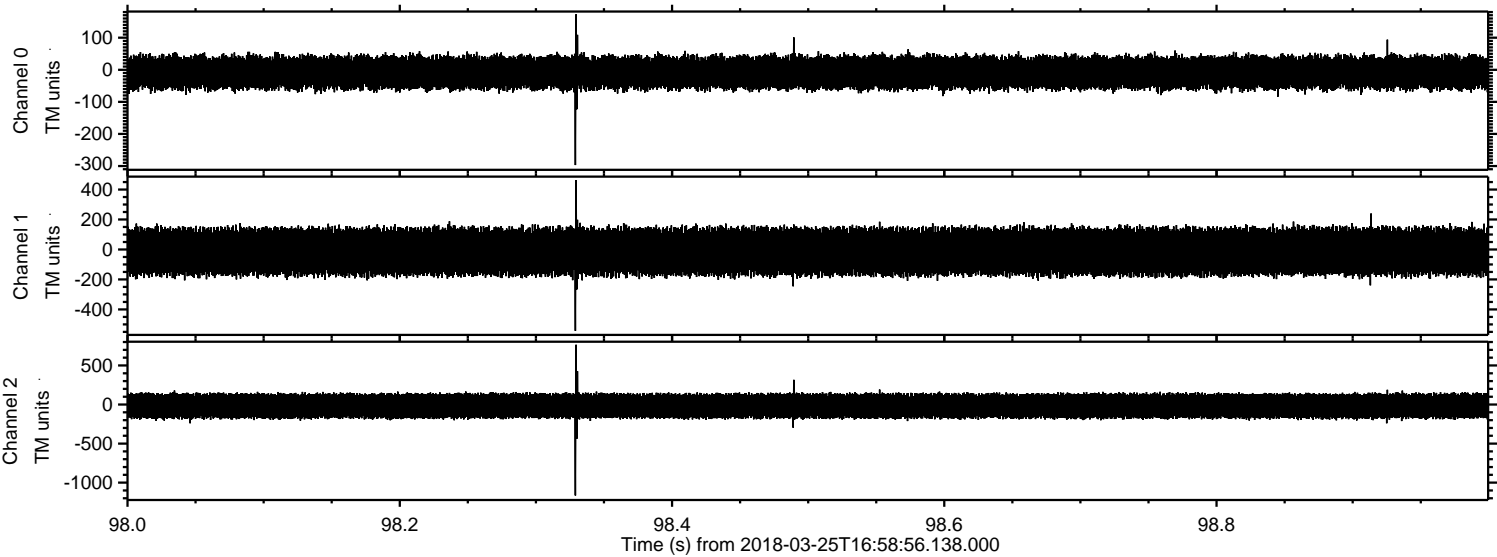

Processed Sun Mar 25 19:07:11 2018 by ELM ver.2012-10-06 from 001__elm20180325_165855__dat00.bin

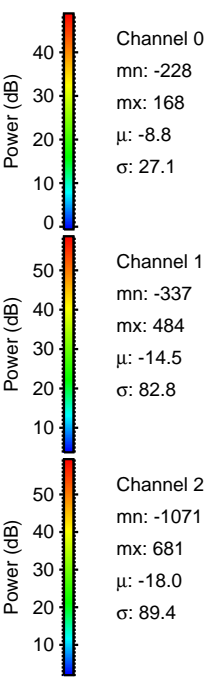
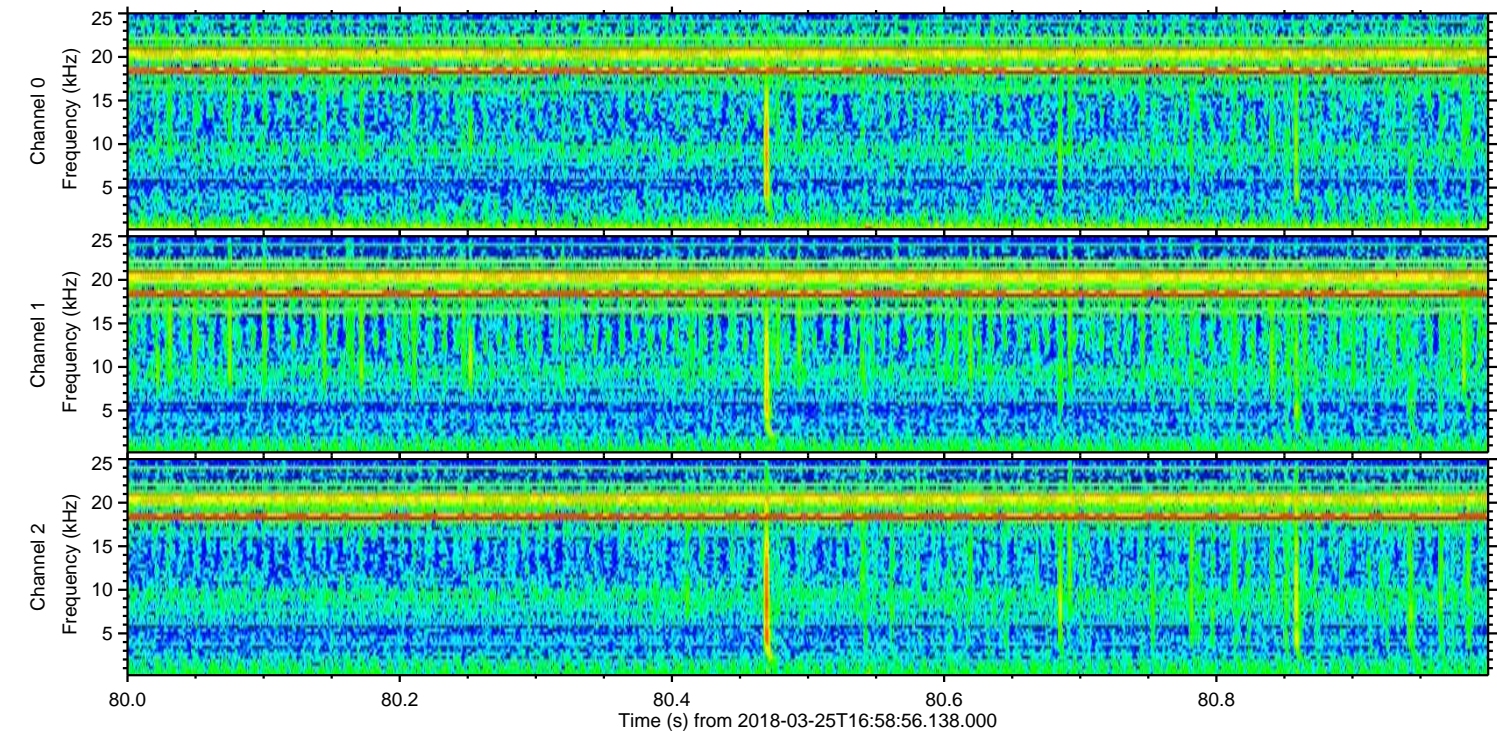
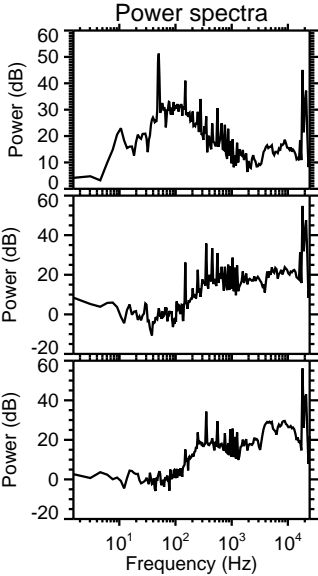
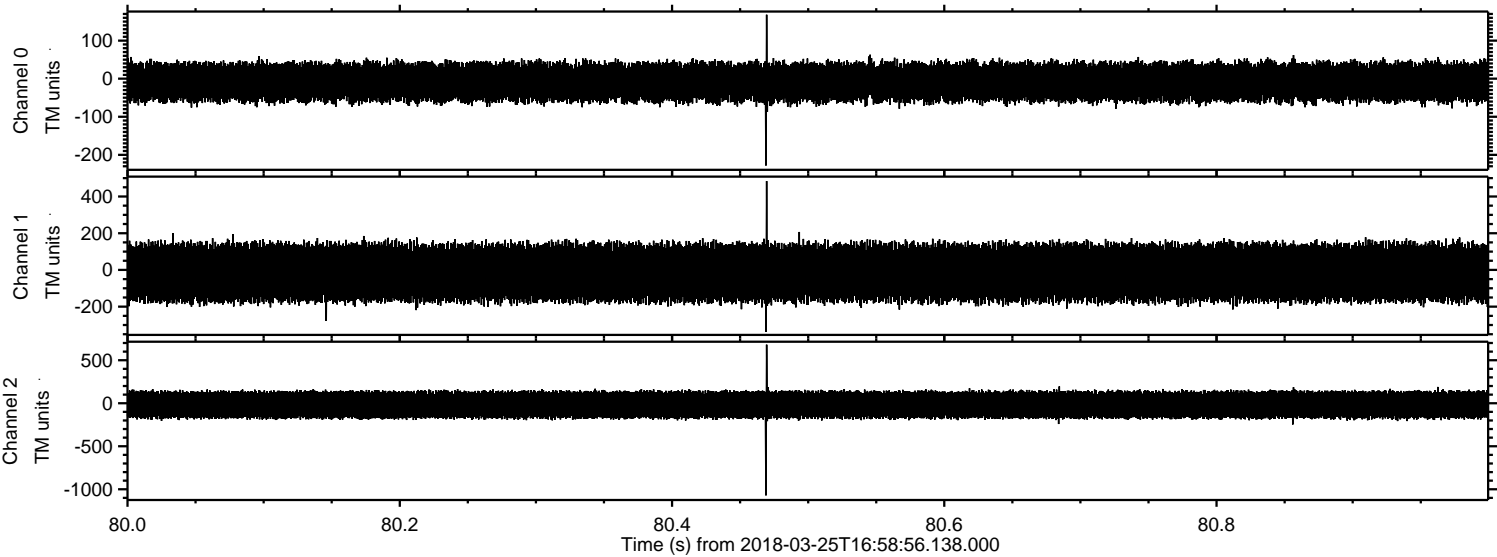

Processed Sun Mar 25 19:07:12 2018 by ELM ver.2012-10-06 from 001__elm20180325_165855__dat00.bin

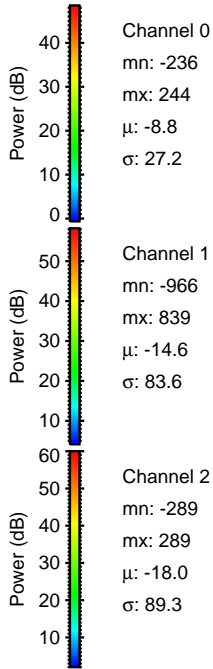
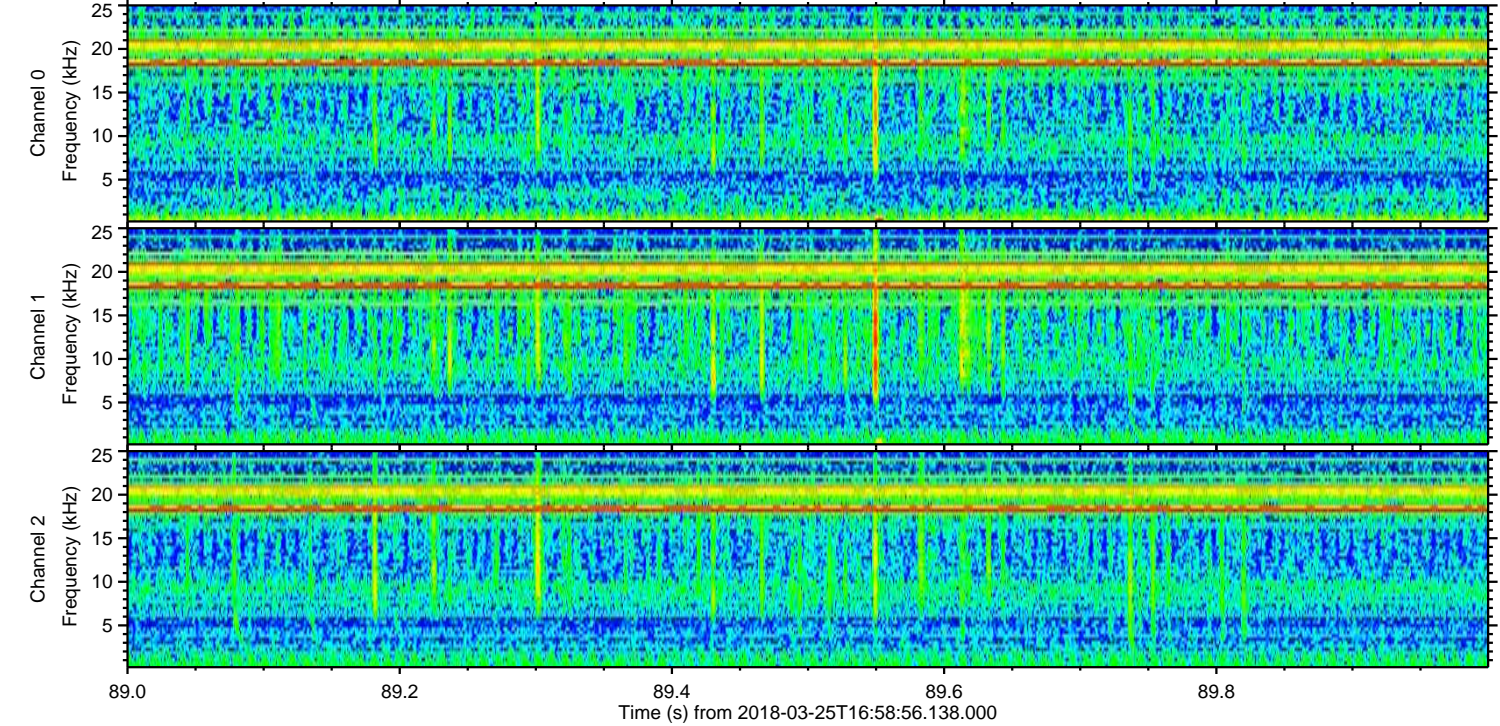
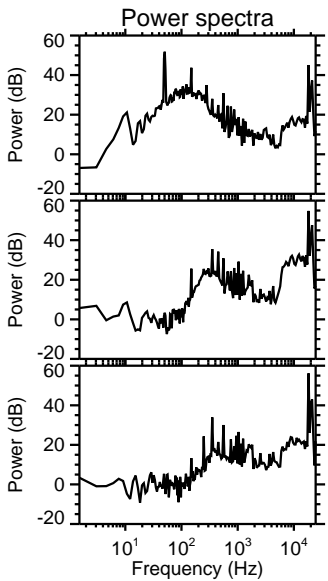
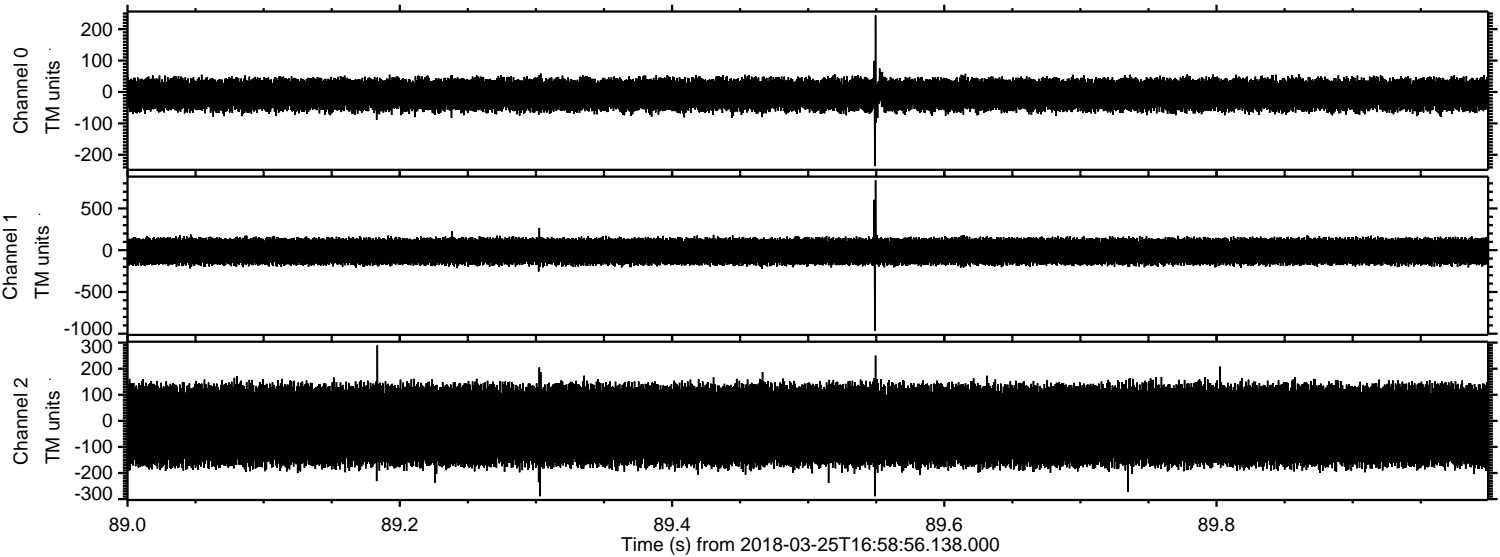

ELMAVAN 3D WAVEFORMS (Measured data sampled at 50 kHz) 51000 packets of 144 samples from 2018-03-25T16:58:56.138.000. Part 130/147

Processed Sun Mar 25 19:07:13 2018 by ELM ver.2012-10-06 from 001__elm20180325_165855__dat00.bin

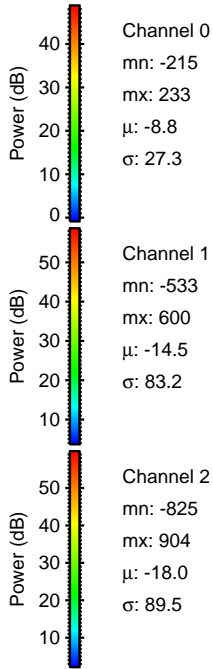
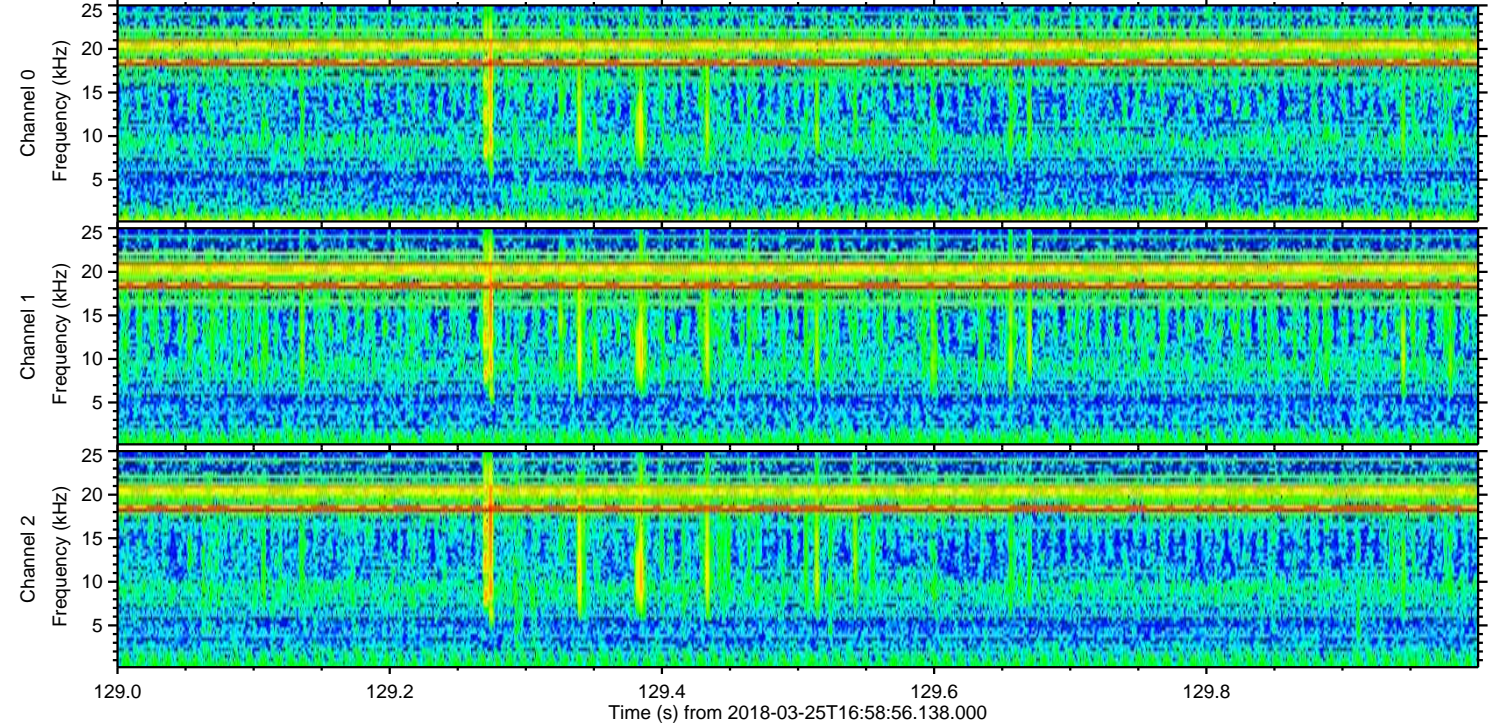
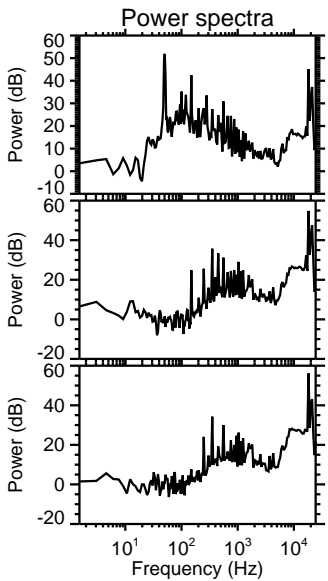
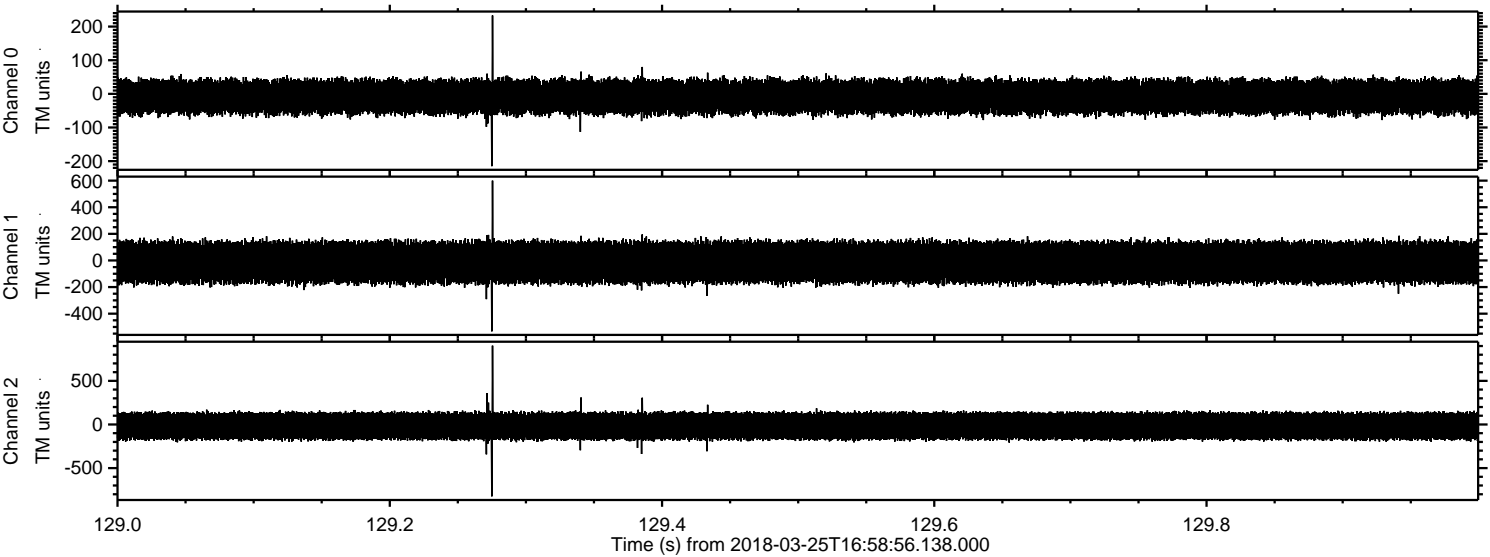

ELMAVAN 3D WAVEFORMS (Measured data sampled at 50 kHz) 51000 packets of 144 samples from 2018-03-25T16:58:56.138.000. Part 135/147

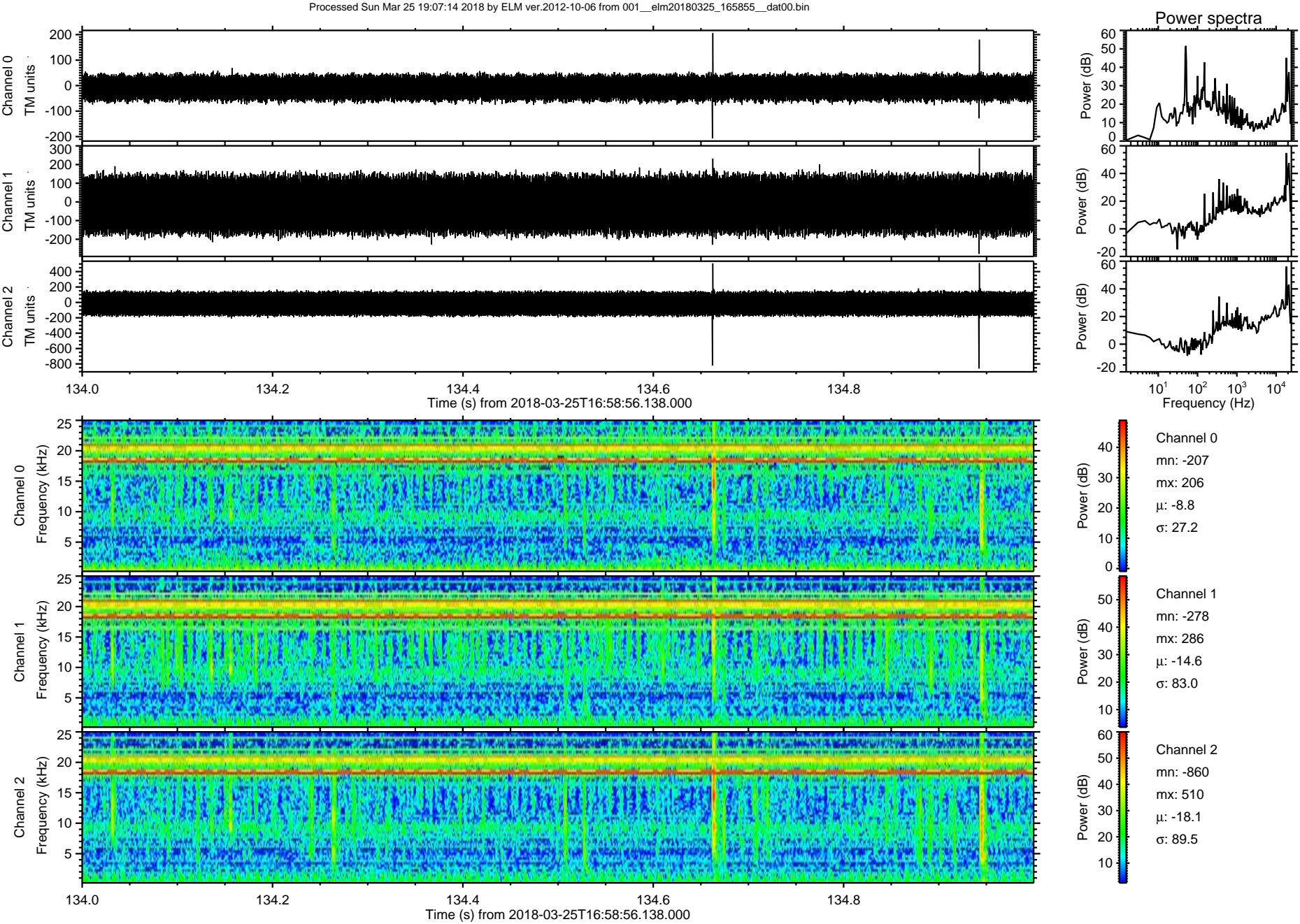

Processed Sun Mar 25 19:07:15 2018 by ELM ver.2012-10-06 from 001__elm20180325_165855__dat00.bin

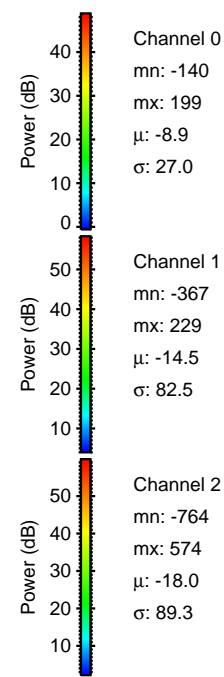
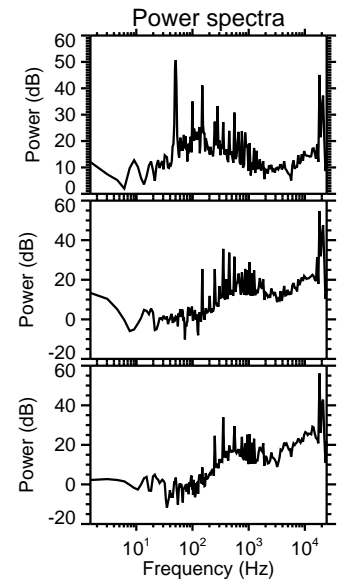
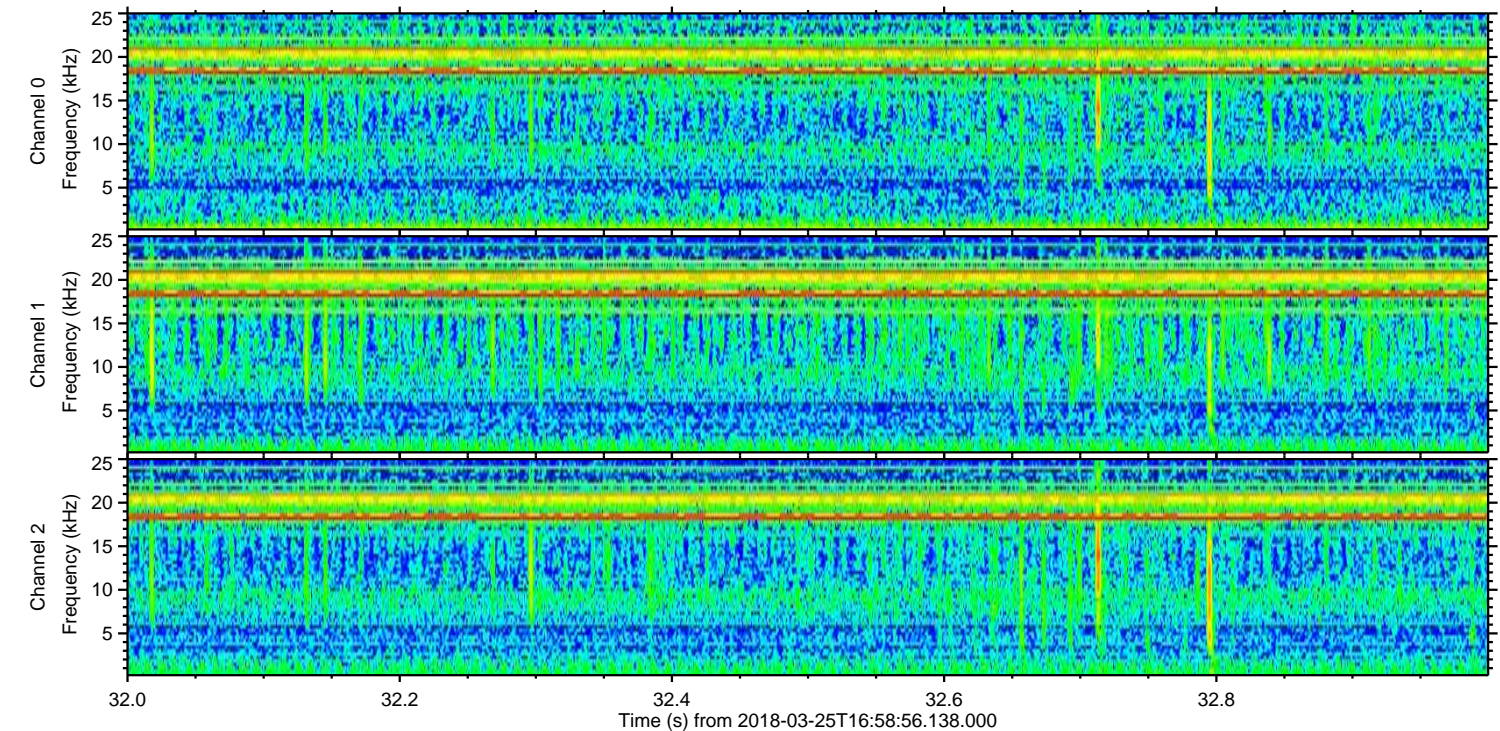
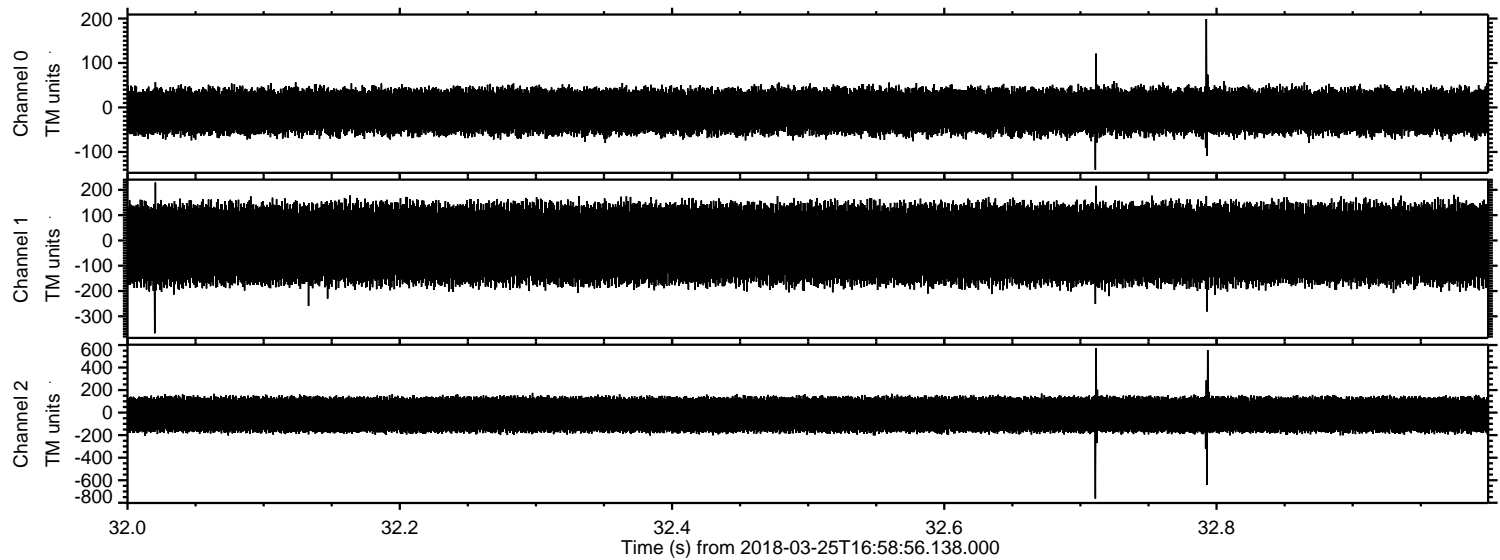

Channel 0
mn: -140
mx: 199
 μ : -8.9
 σ : 27.0

Channel 1
mn: -367
mx: 229
 μ : -14.5
 σ : 82.5

Channel 2
mn: -764
mx: 574
 μ : -18.0
 σ : 89.3

