

ELMAVAN 3D WAVEFORMS (Measured data sampled at 50 kHz) 51000 packets of 144 samples from 2018-03-25T00:13:15.348.999.

Processed Sun Mar 25 01:21:22 2018 by ELM ver.2012-10-06 from 001__elm20180325_001314__dat00.bin

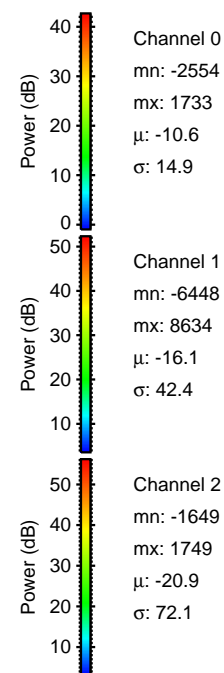

Processed Sun Mar 25 01:21:32 2018 by ELM ver.2012-10-06 from 001__elm20180325_001314__dat00.bin

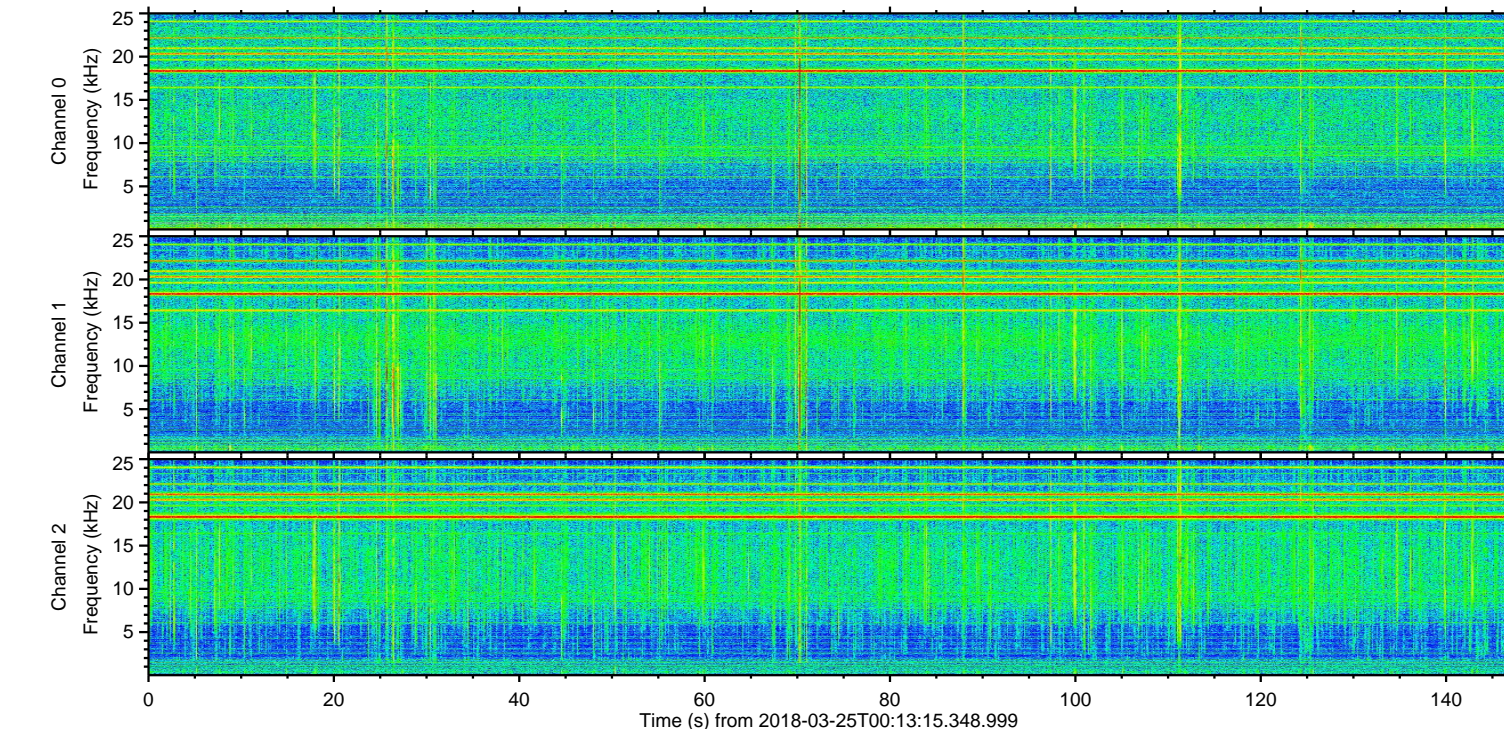
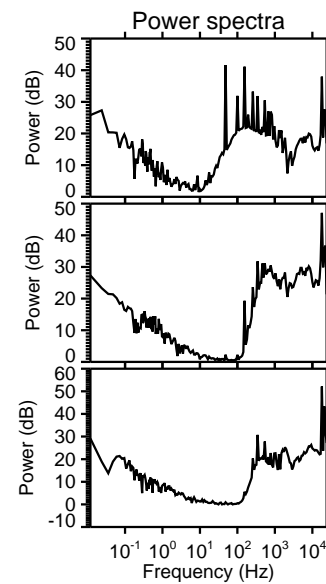
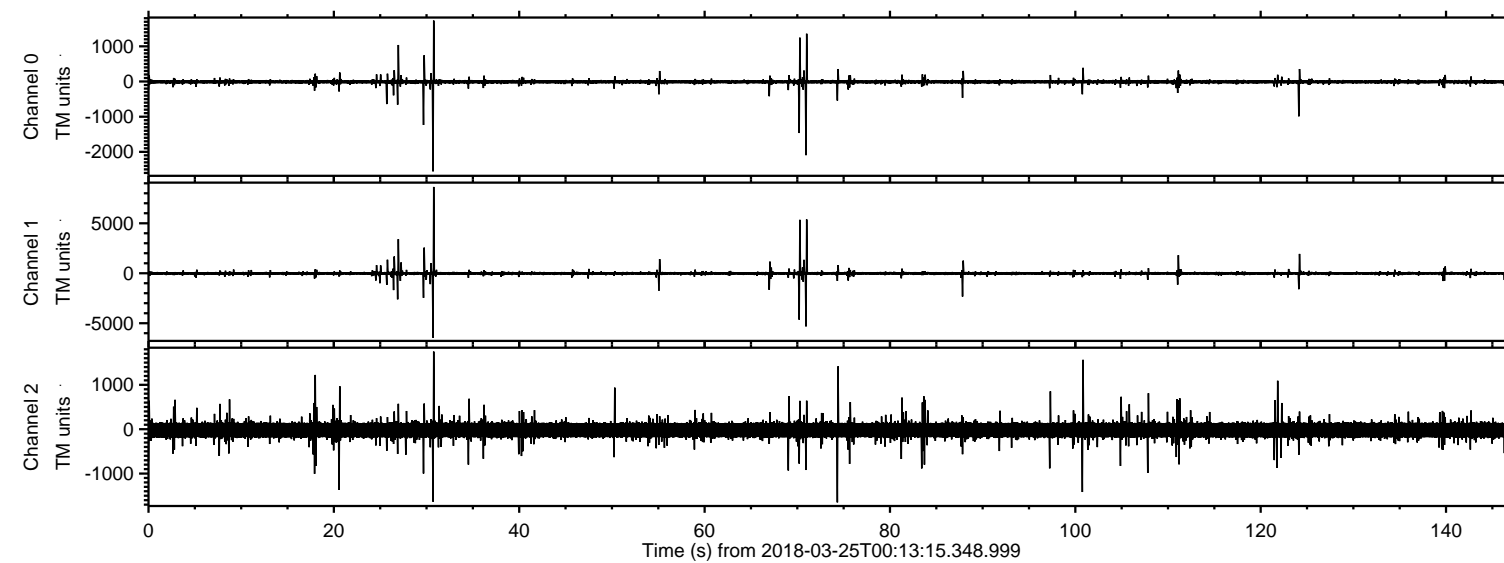
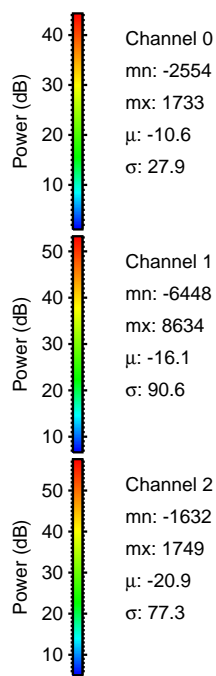
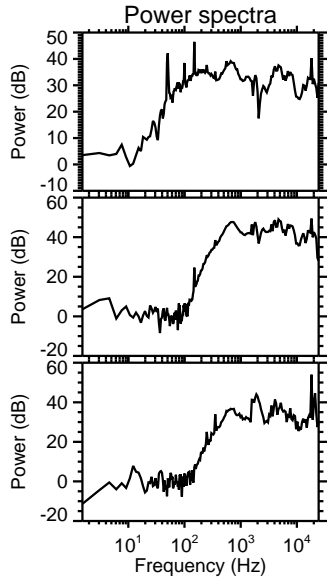
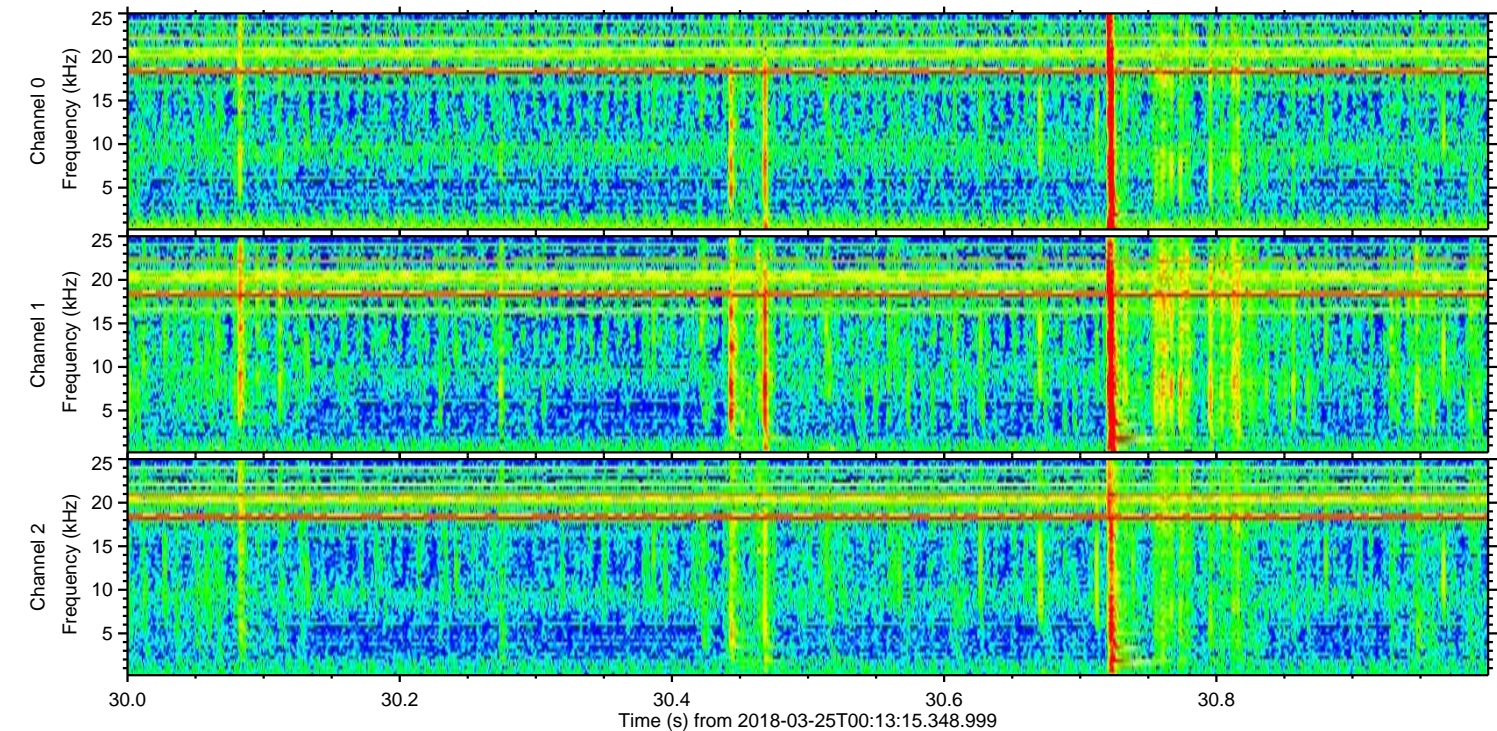
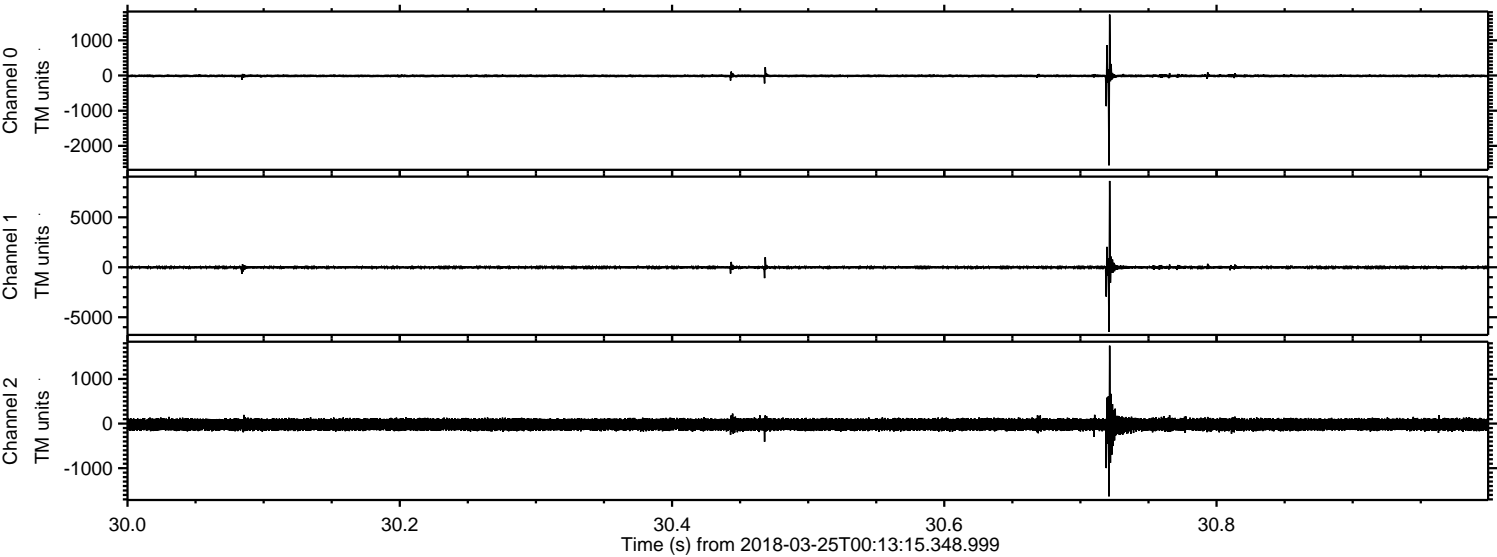

Processed Sun Mar 25 01:21:33 2018 by ELM ver.2012-10-06 from 001__elm20180325_001314__dat00.bin

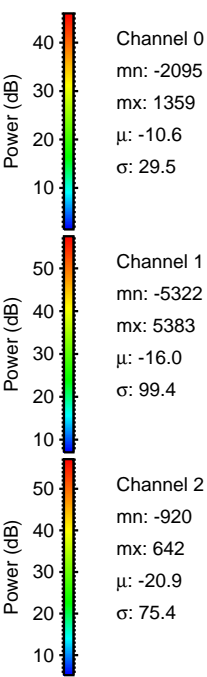
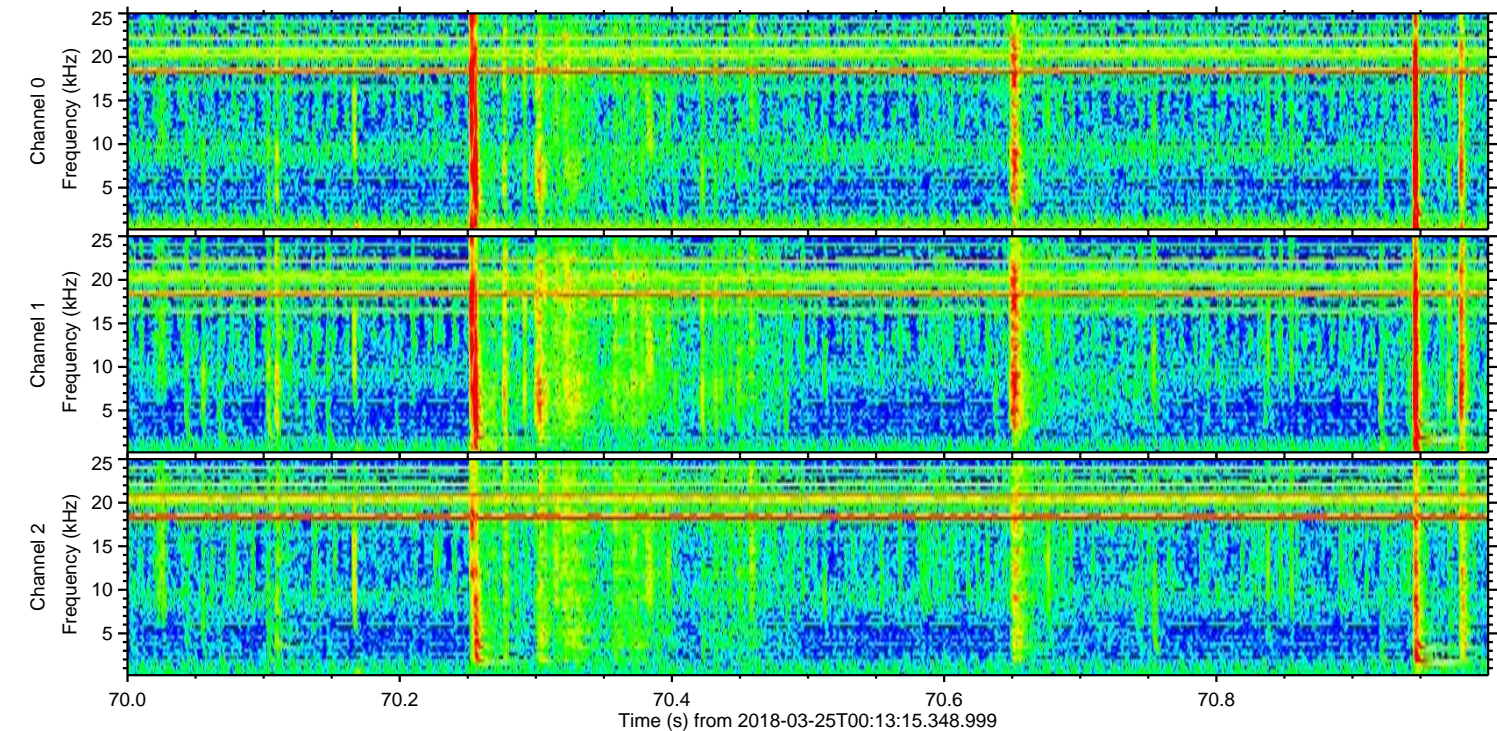
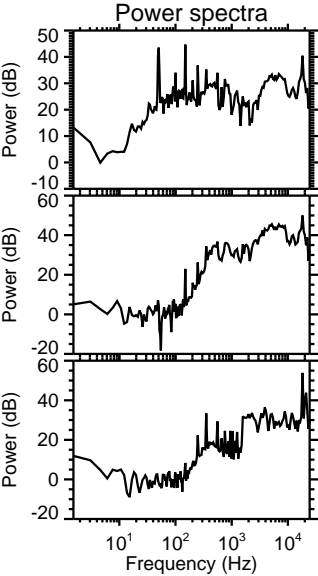
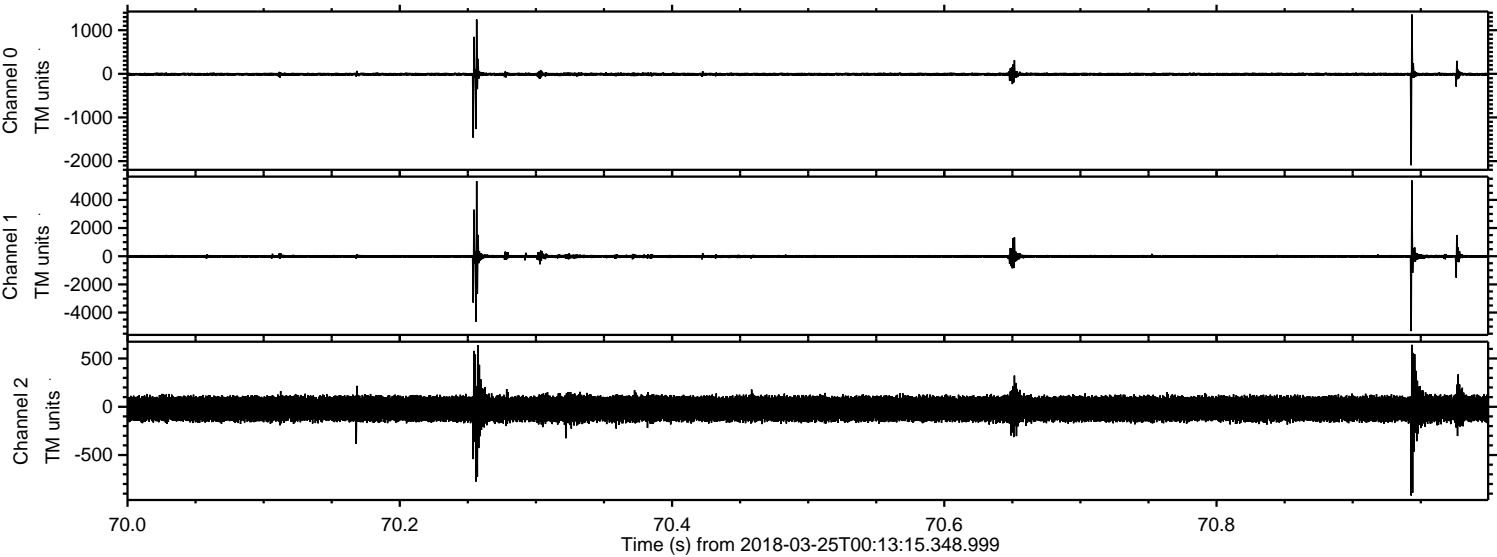

ELMAVAN 3D WAVEFORMS (Measured data sampled at 50 kHz) 51000 packets of 144 samples from 2018-03-25T00:13:15.348.999. Part 27/147

Processed Sun Mar 25 01:21:34 2018 by ELM ver.2012-10-06 from 001__elm20180325_001314__dat00.bin

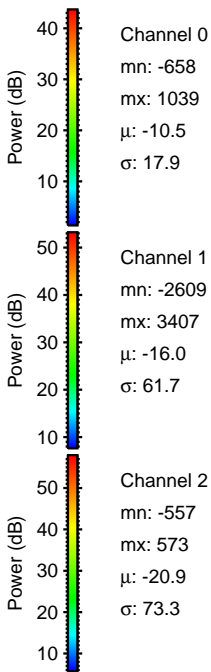
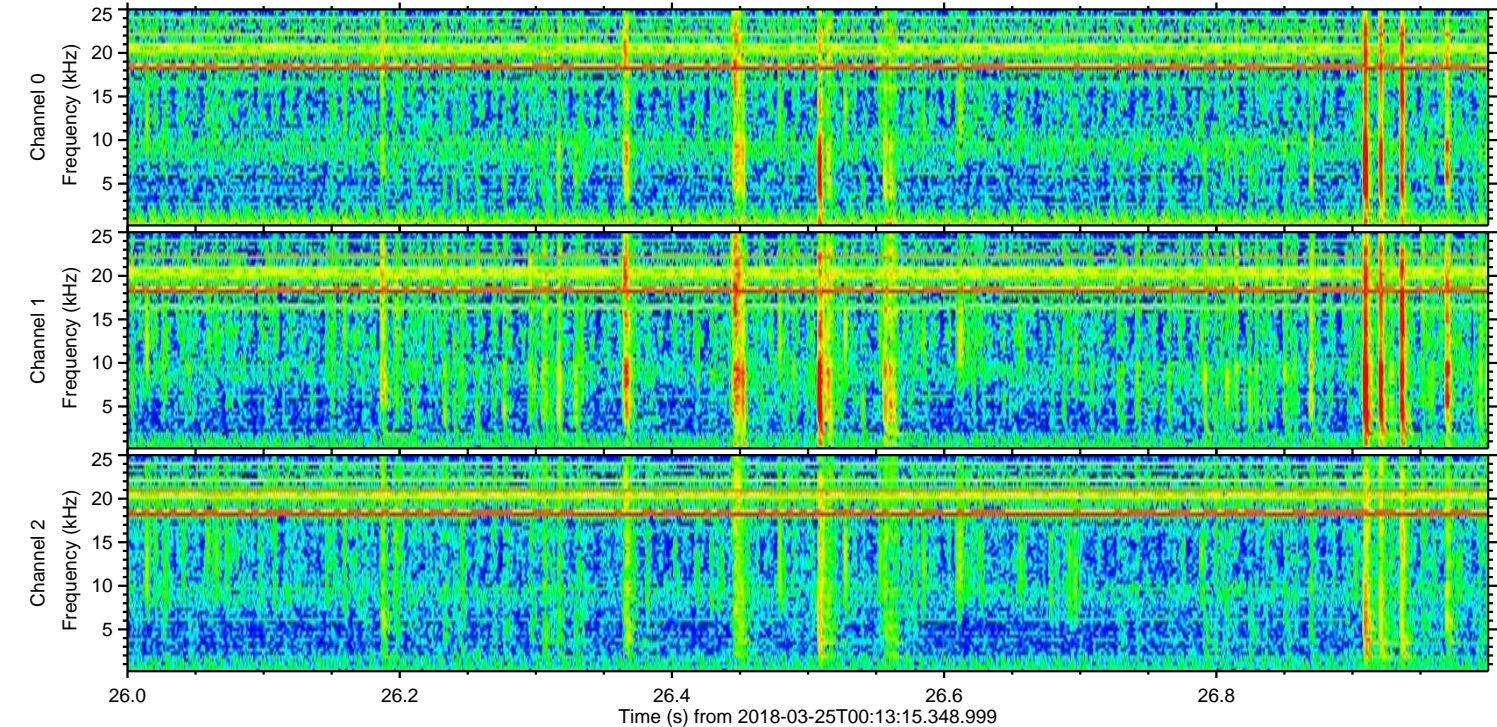
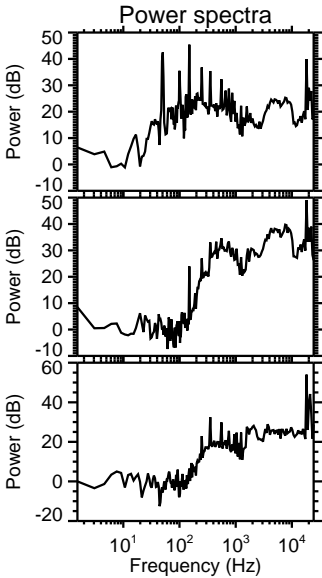
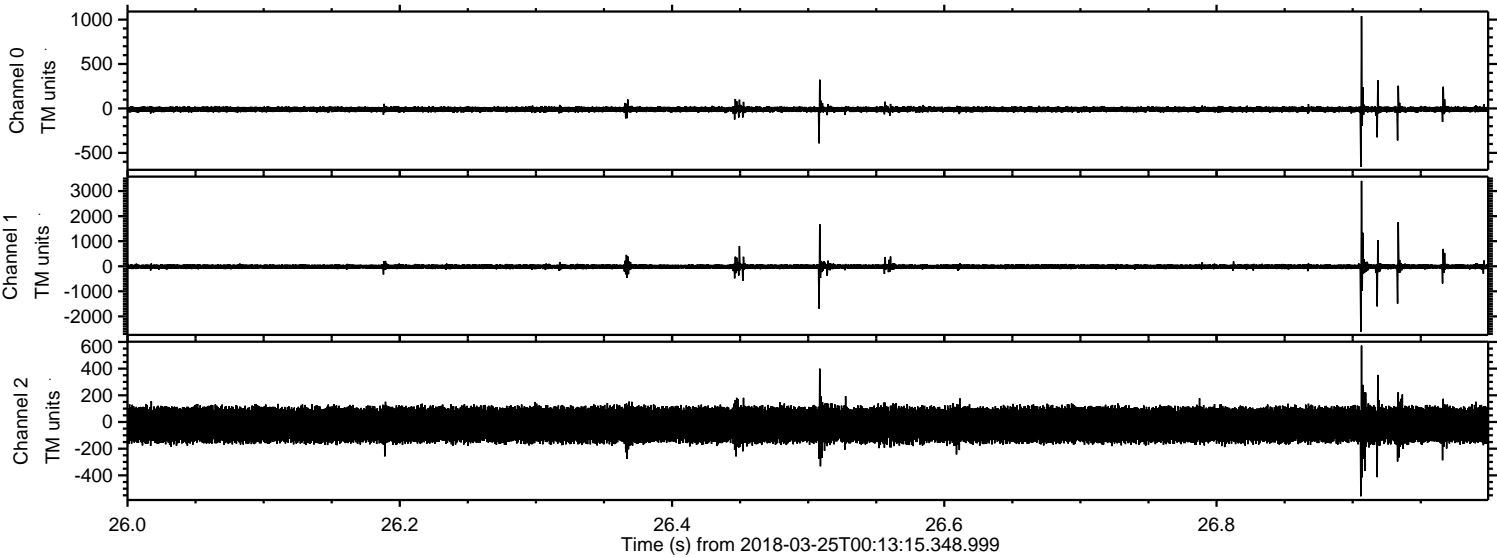

Processed Sun Mar 25 01:21:35 2018 by ELM ver.2012-10-06 from 001__elm20180325_001314__dat00.bin

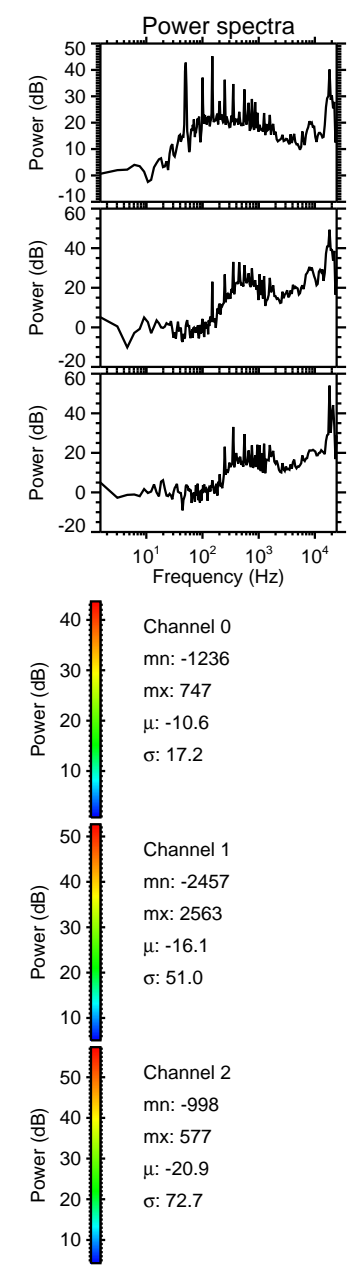
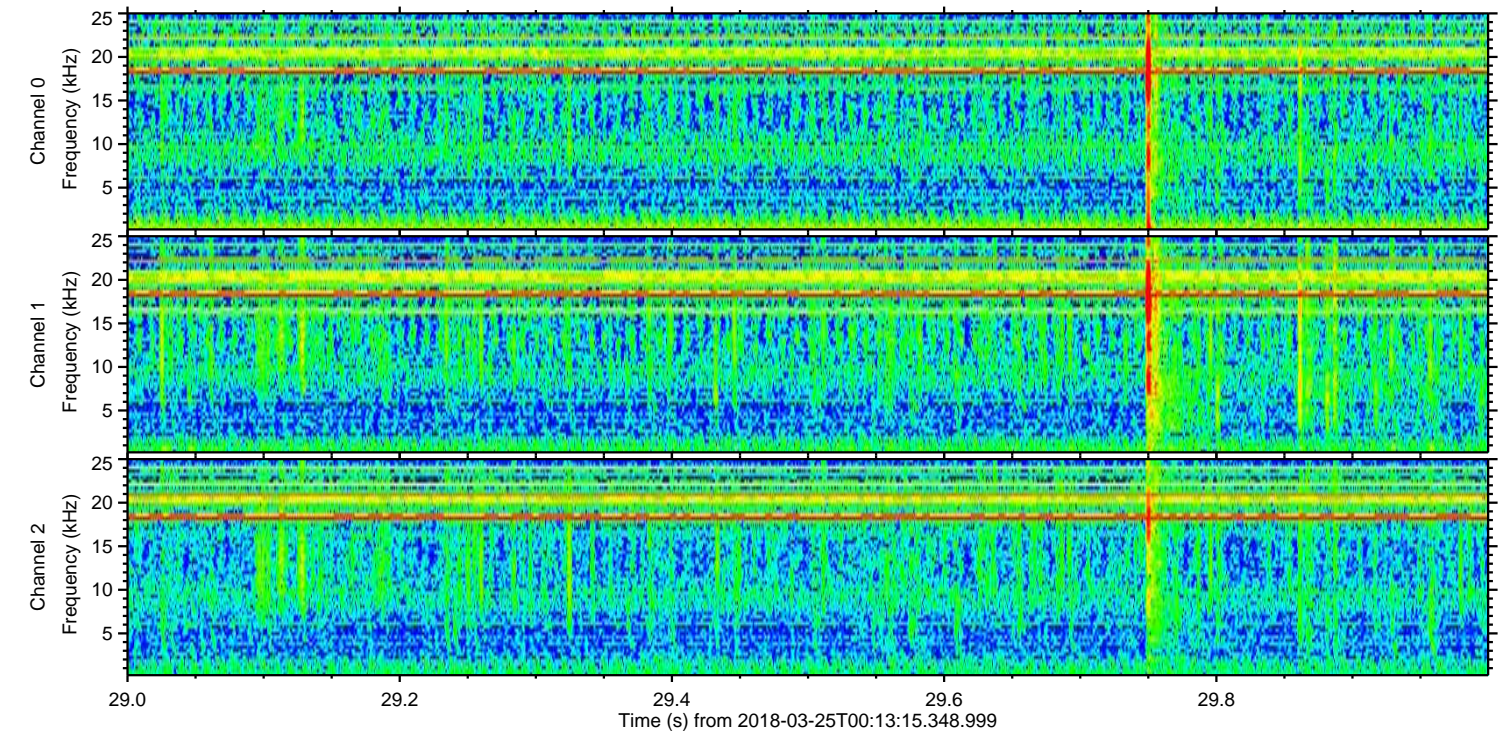
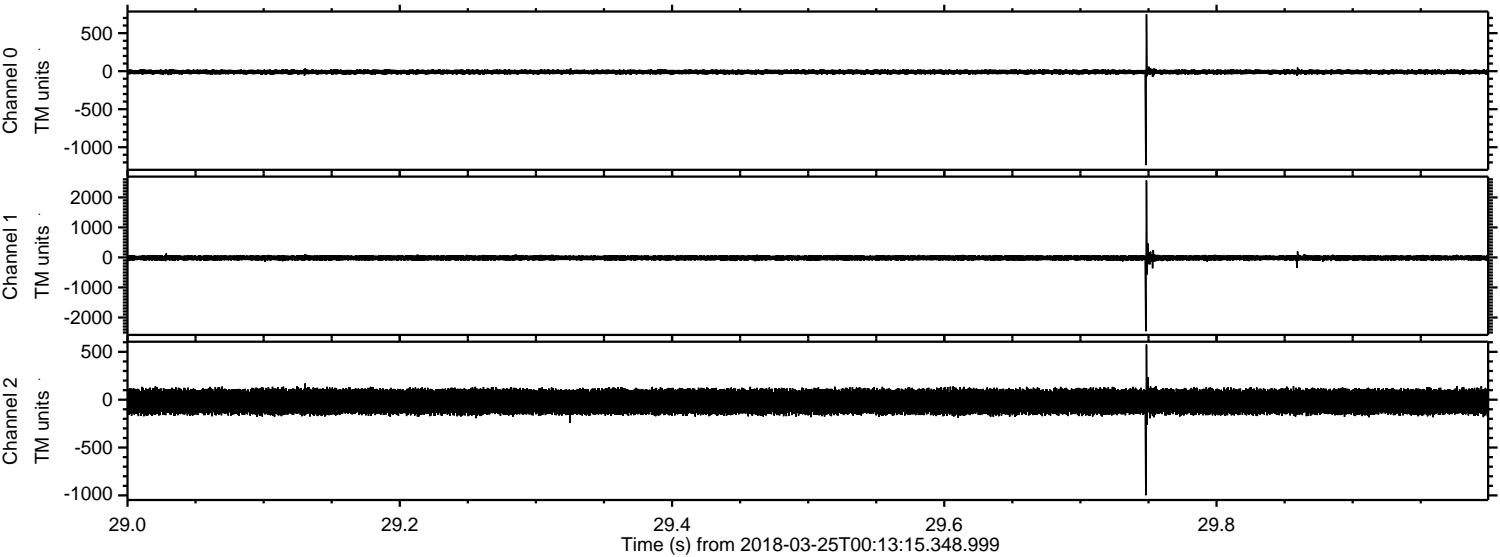

Processed Sun Mar 25 01:21:36 2018 by ELM ver.2012-10-06 from 001__elm20180325_001314__dat00.bin

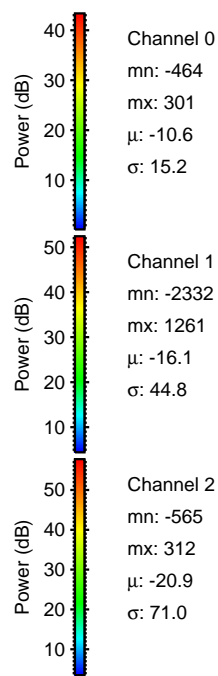
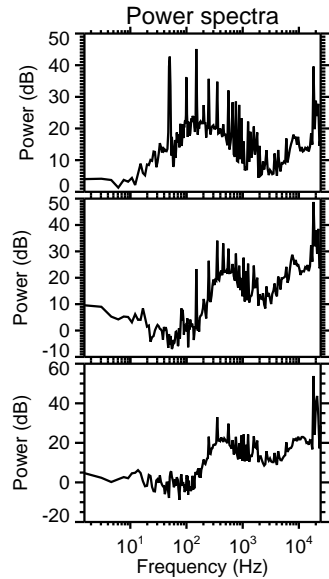
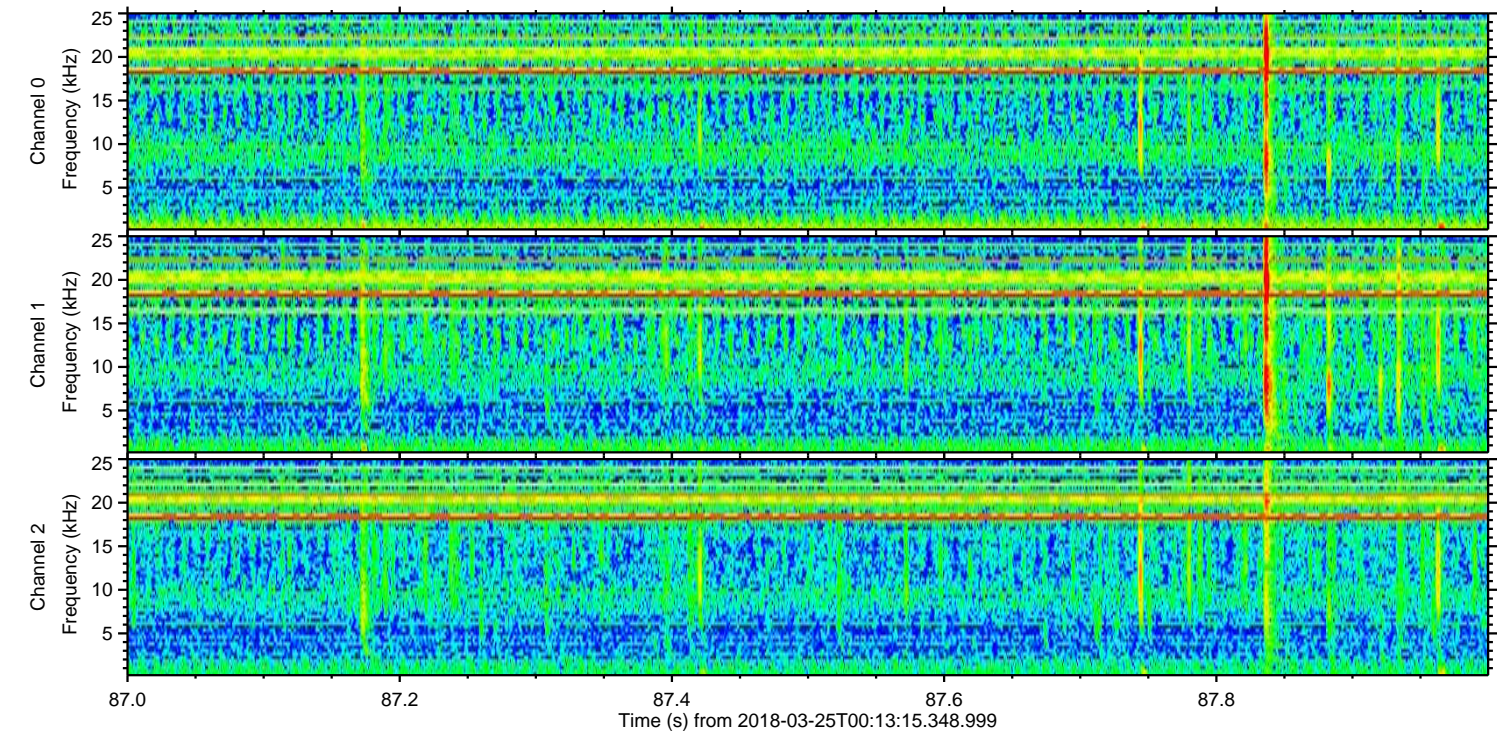
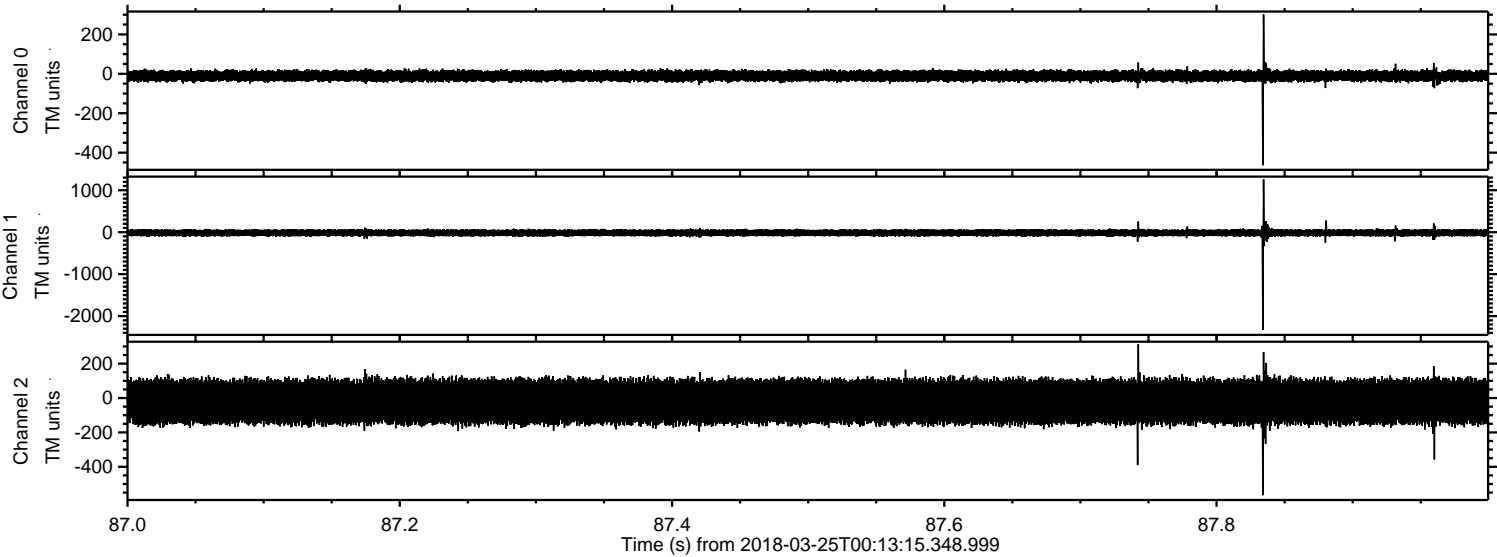

ELMAVAN 3D WAVEFORMS (Measured data sampled at 50 kHz) 51000 packets of 144 samples from 2018-03-25T00:13:15.348.999. Part 125/147

Processed Sun Mar 25 01:21:37 2018 by ELM ver.2012-10-06 from 001__elm20180325_001314__dat00.bin

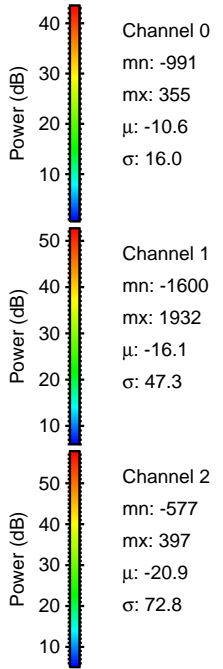
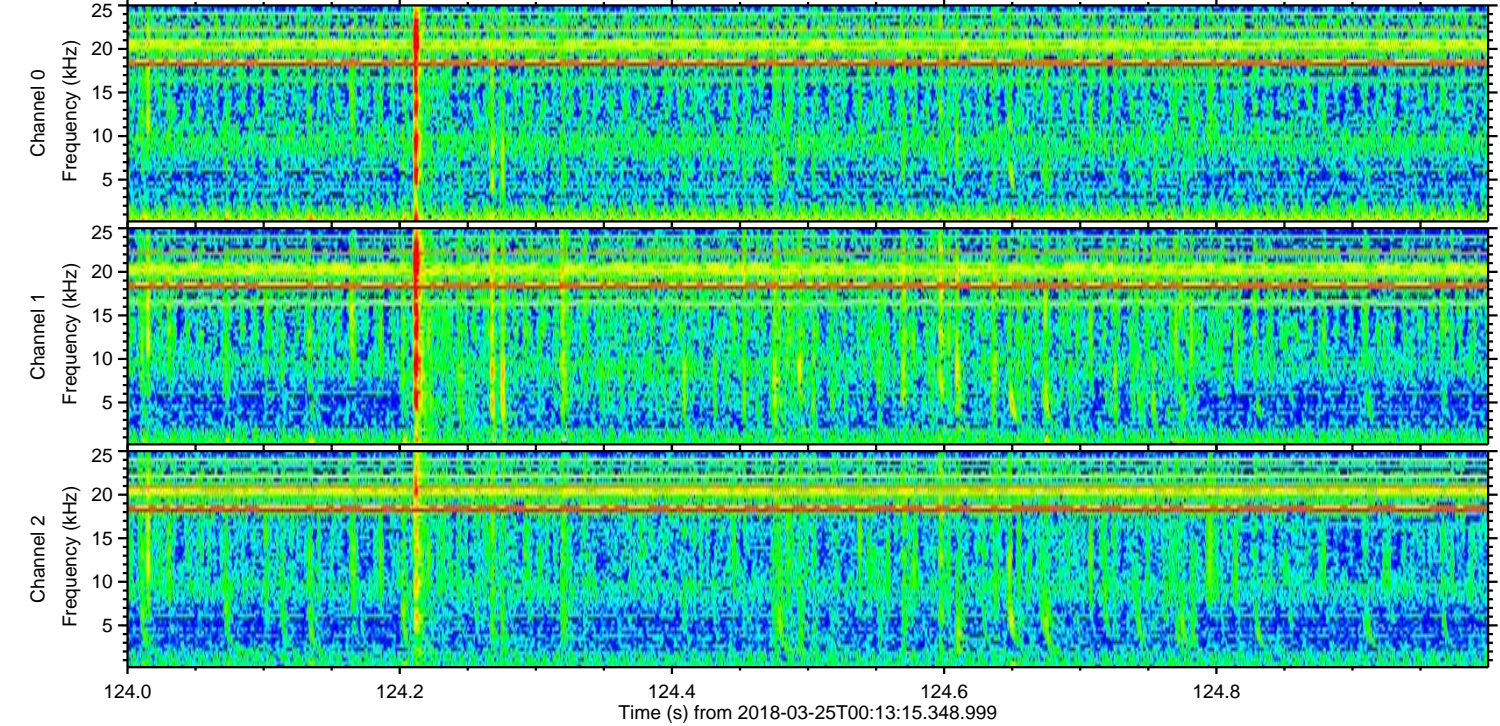
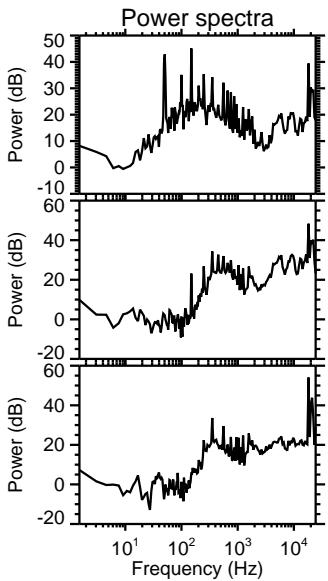
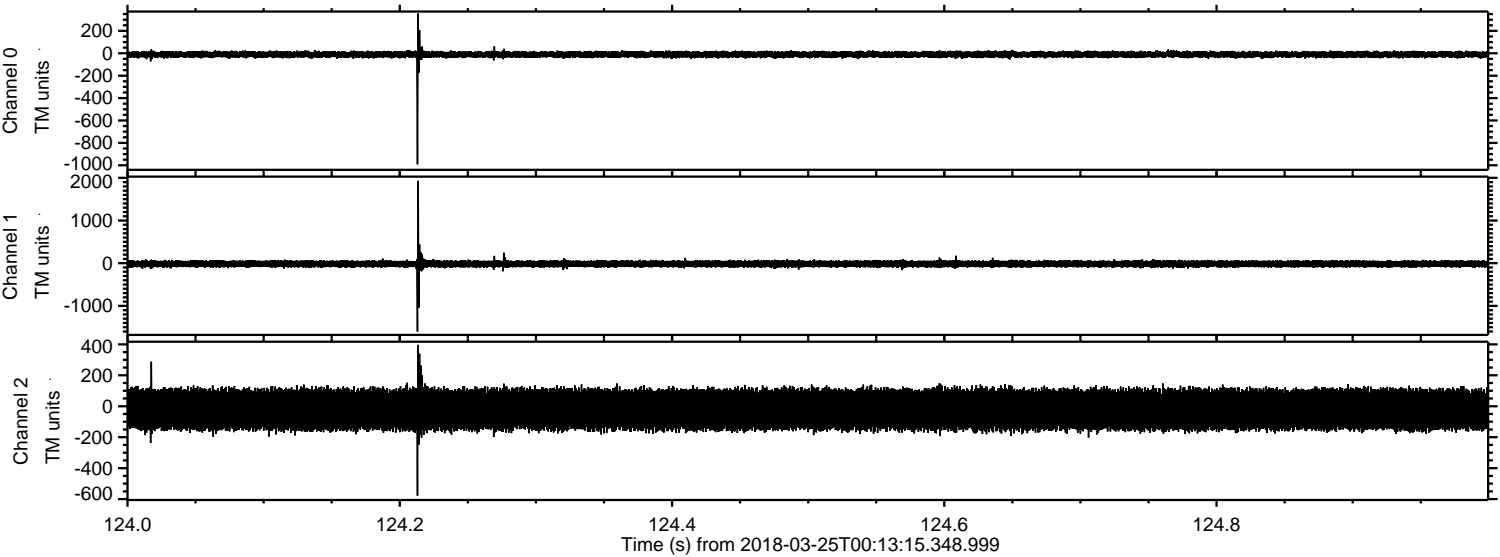

ELMAVAN 3D WAVEFORMS (Measured data sampled at 50 kHz) 51000 packets of 144 samples from 2018-03-25T00:13:15.348.999. Part 112/147

Processed Sun Mar 25 01:21:38 2018 by ELM ver.2012-10-06 from 001__elm20180325_001314__dat00.bin

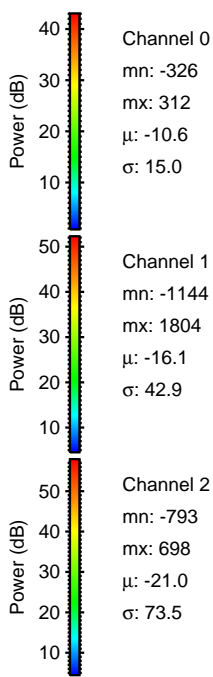
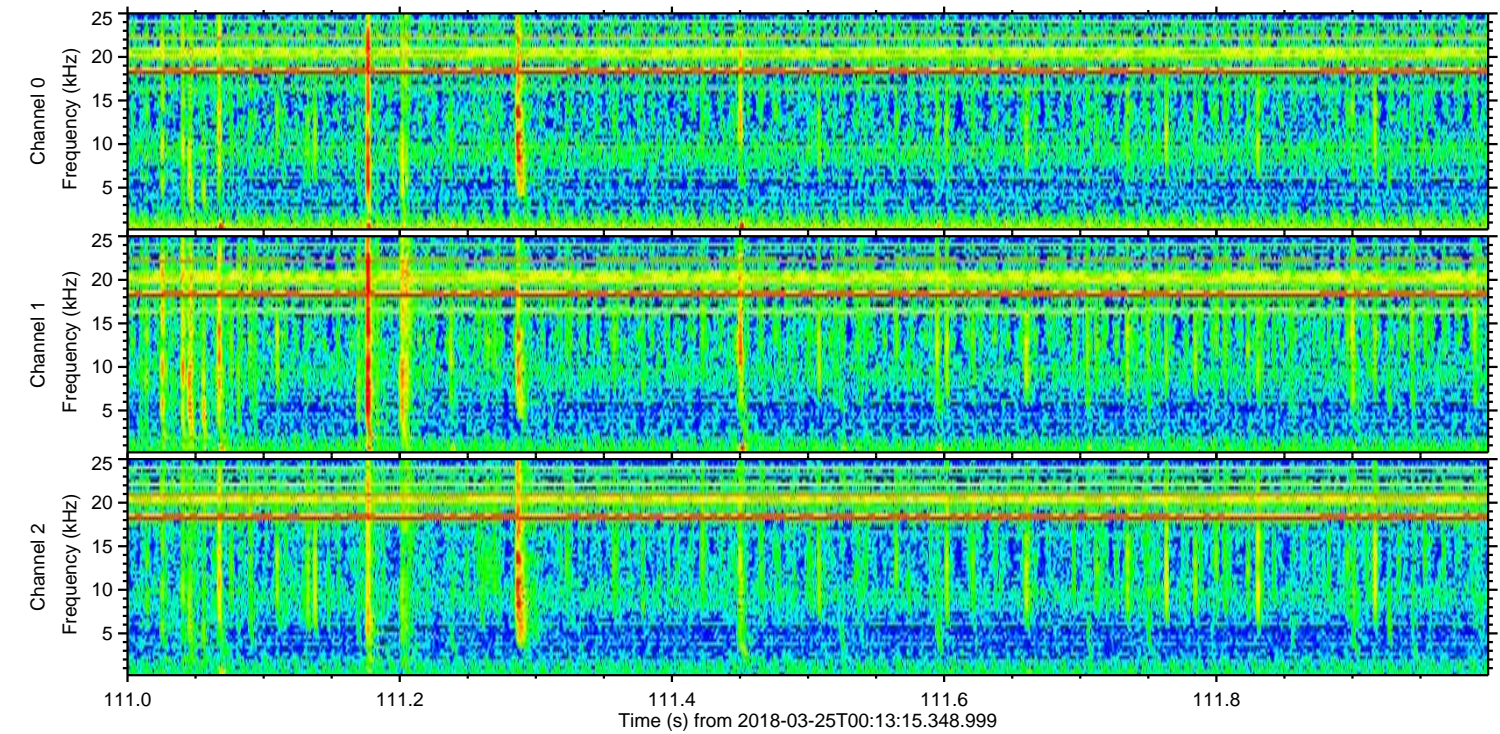
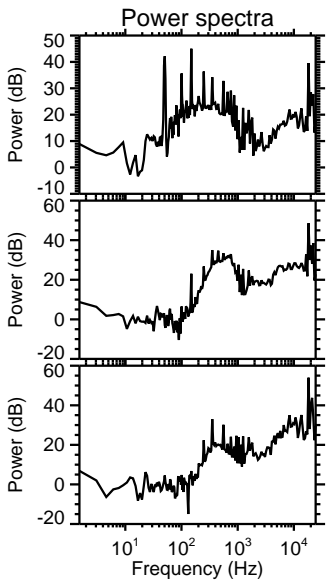
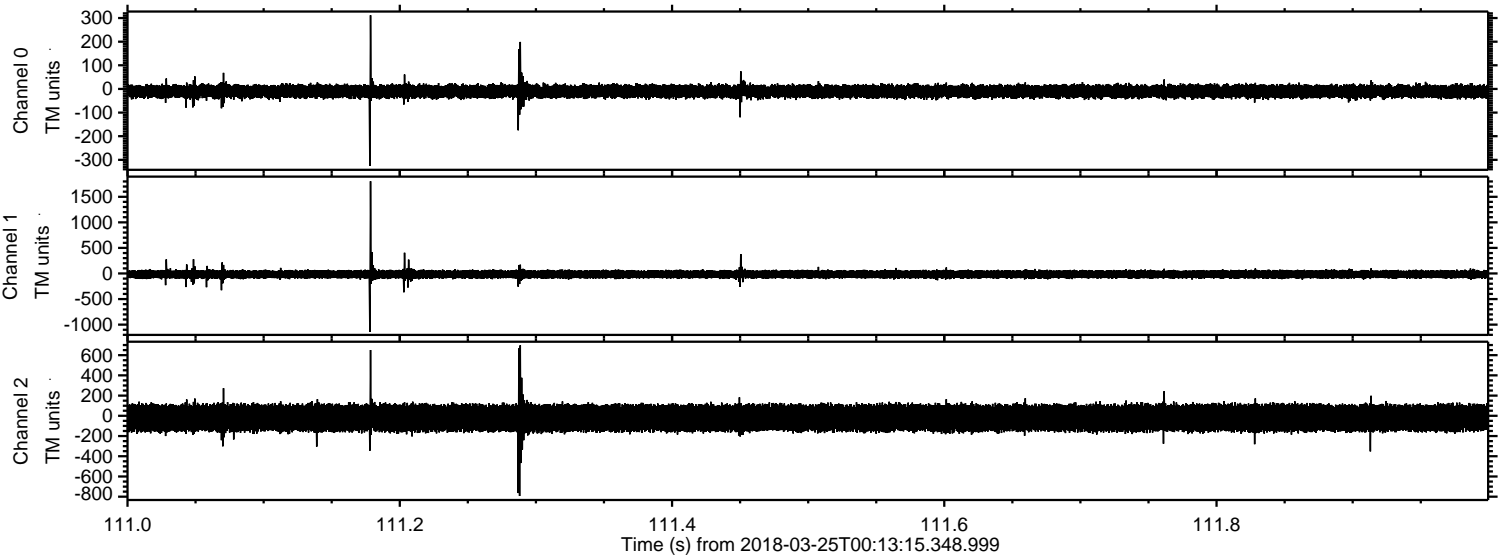

Channel 0
mn: -326
mx: 312
 μ : -10.6
 σ : 15.0

Channel 1
mn: -1144
mx: 1804
 μ : -16.1
 σ : 42.9

Channel 2
mn: -793
mx: 698
 μ : -21.0
 σ : 73.5

Processed Sun Mar 25 01:21:38 2018 by ELM ver.2012-10-06 from 001__elm20180325_001314__dat00.bin

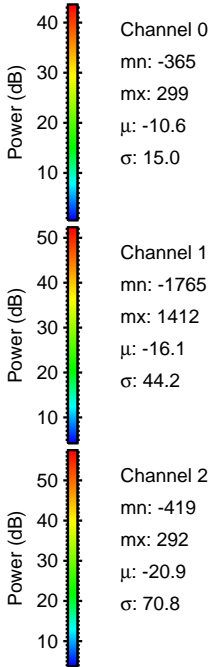
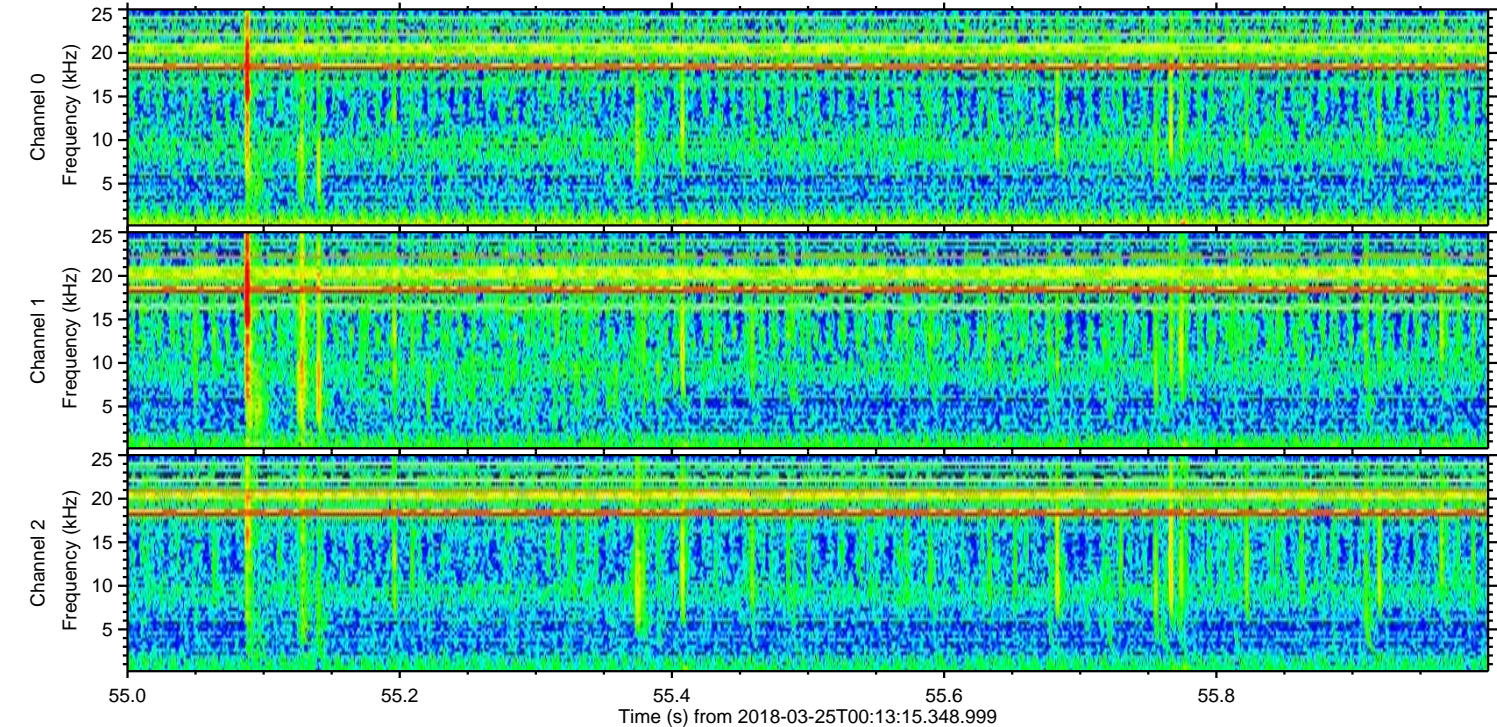
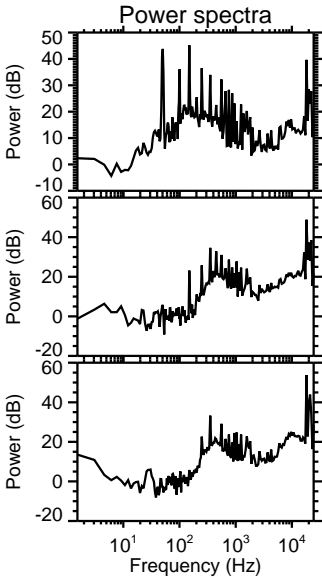
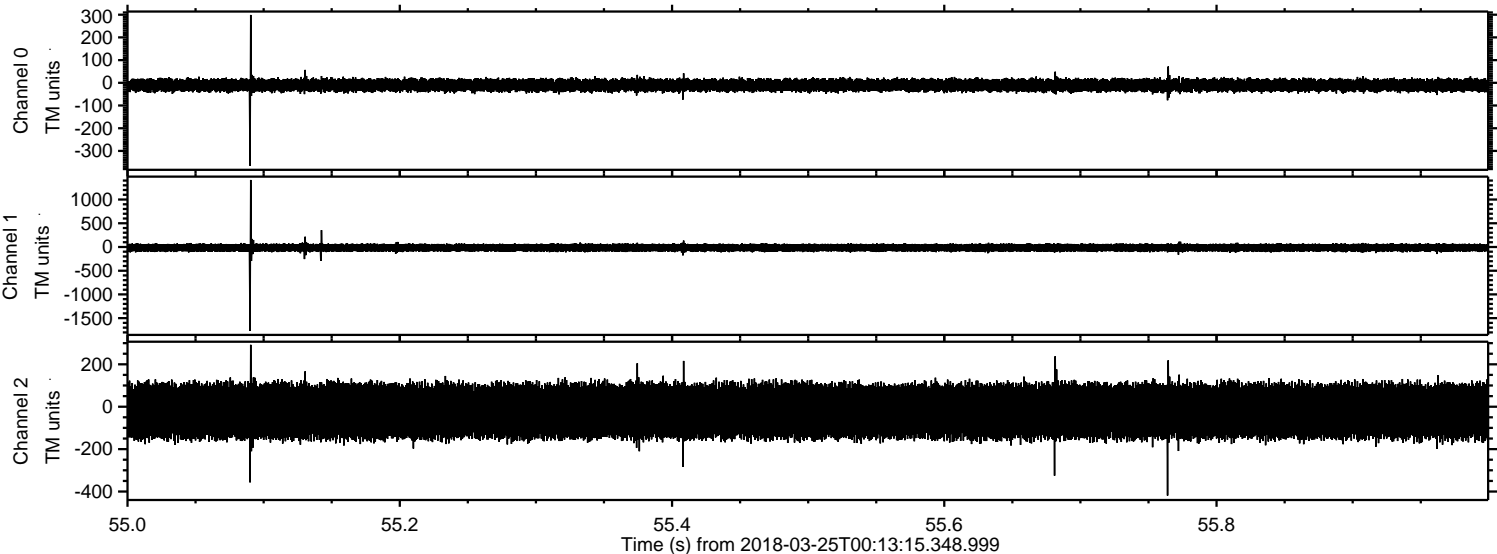

Processed Sun Mar 25 01:21:39 2018 by ELM ver.2012-10-06 from 001__elm20180325_001314__dat00.bin

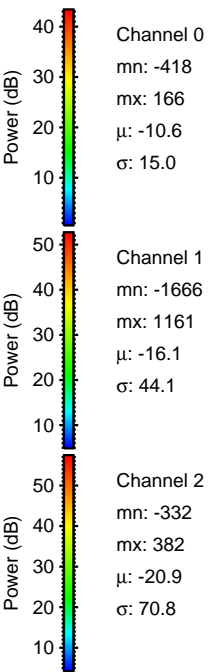
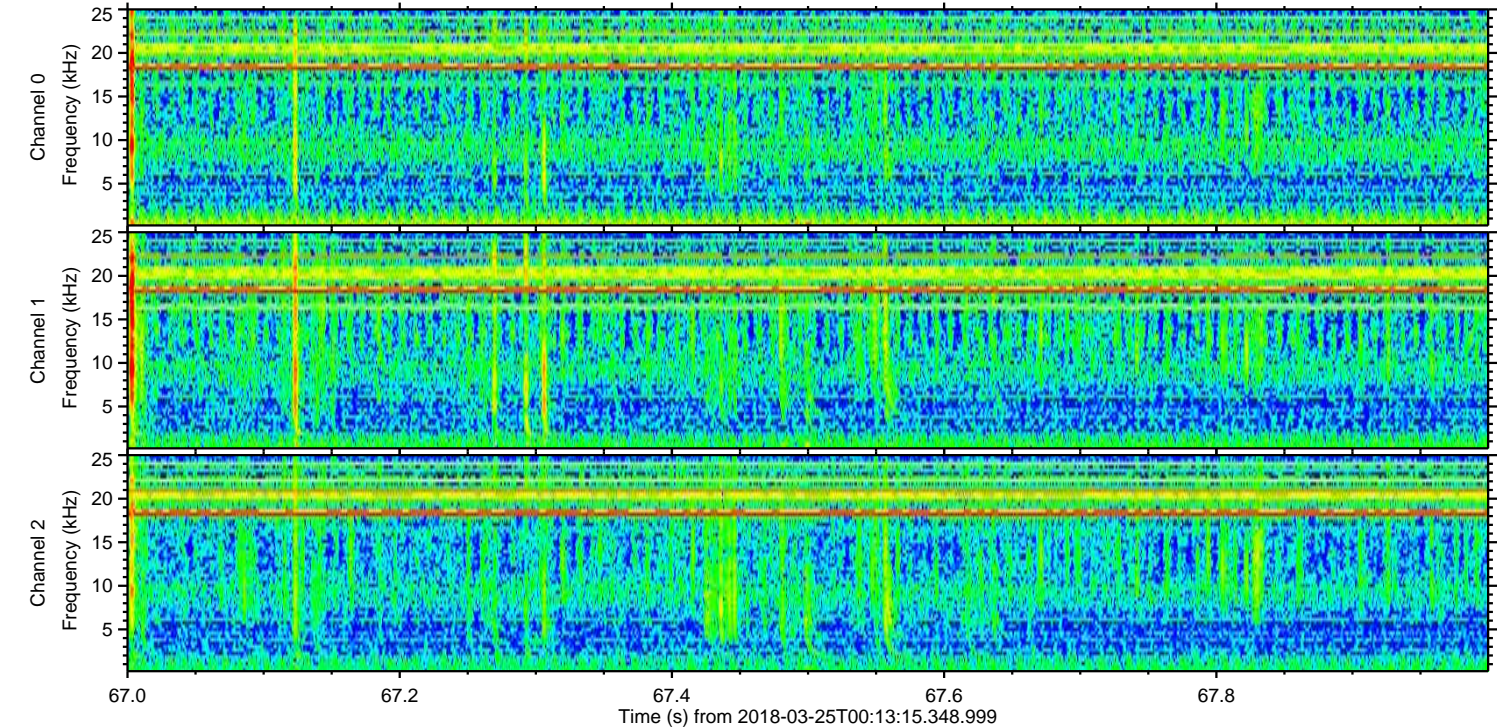
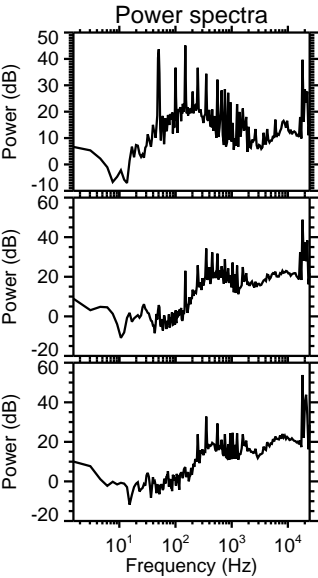
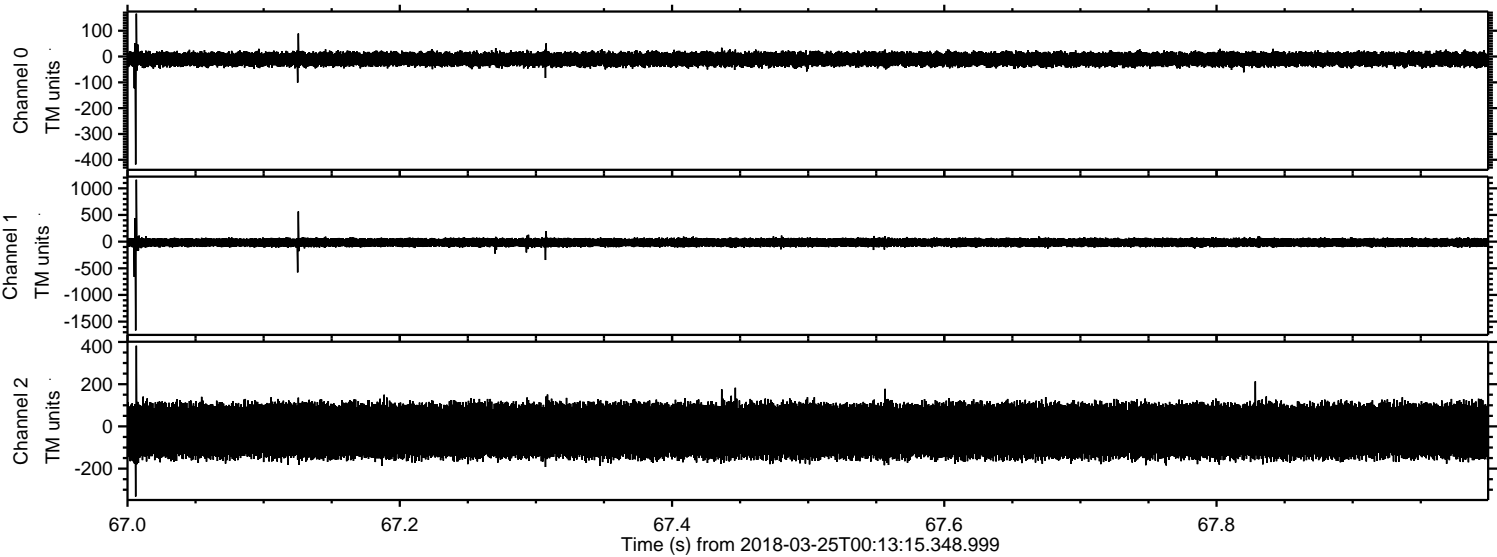

Processed Sun Mar 25 01:21:40 2018 by ELM ver.2012-10-06 from 001__elm20180325_001314__dat00.bin

