

ELMAVAN 3D WAVEFORMS (Measured data sampled at 50 kHz) 51000 packets of 144 samples from 2018-03-23T19:32:05.775.999.

Processed Fri Mar 23 20:39:46 2018 by ELM ver.2012-10-06 from 001__elm20180323_193204__dat00.bin

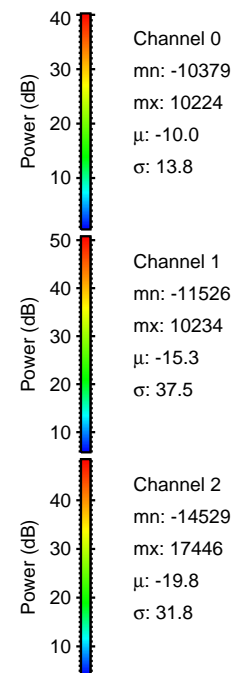
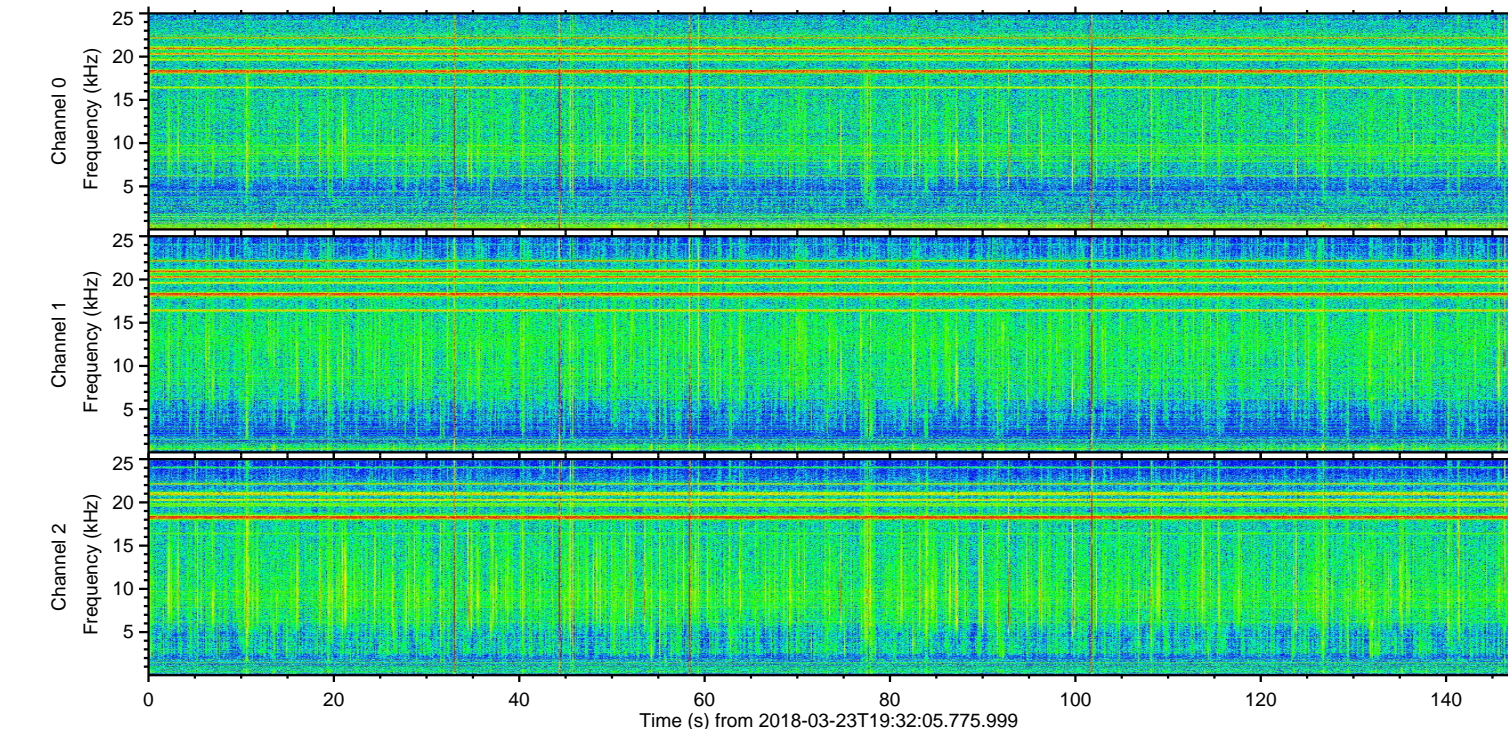
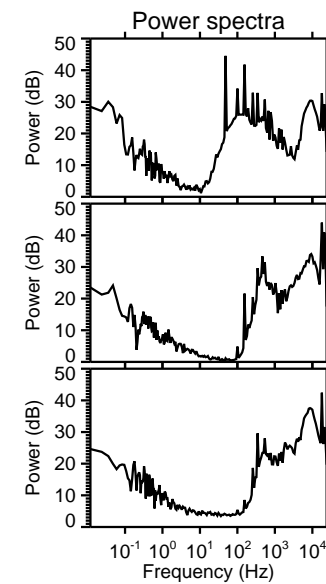
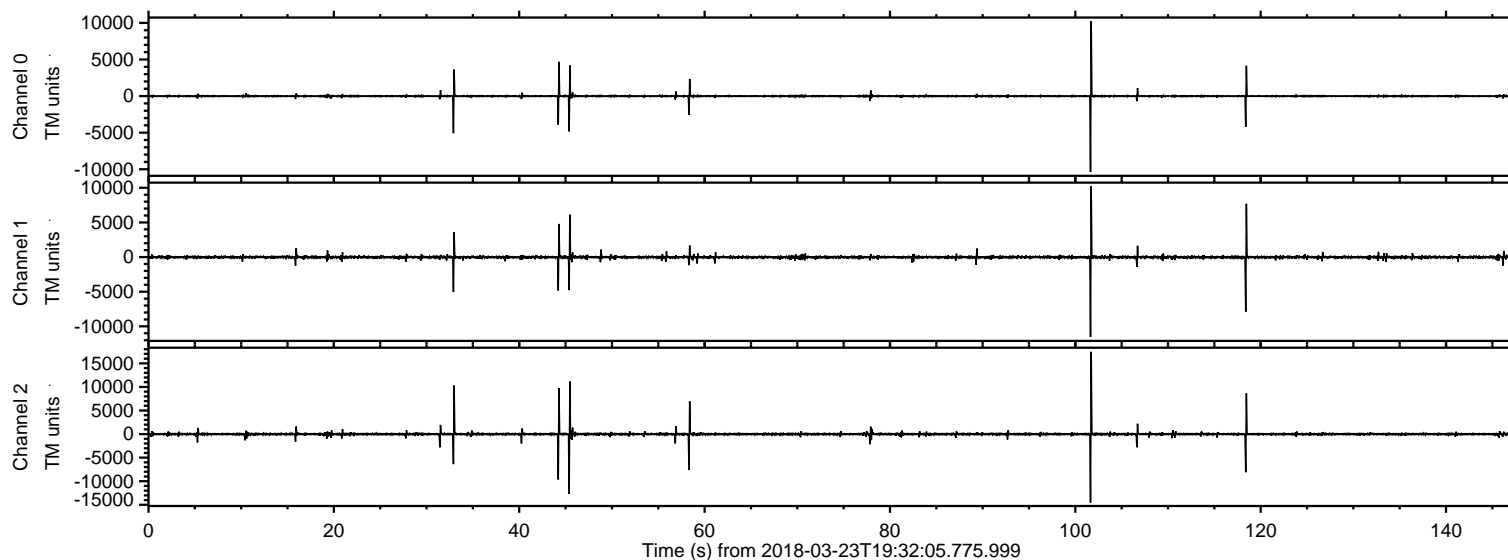

ELMAVAN 3D WAVEFORMS (Measured data sampled at 50 kHz) 51000 packets of 144 samples from 2018-03-23T19:32:05.775.999. Part 102/147

Processed Fri Mar 23 20:39:57 2018 by ELM ver.2012-10-06 from 001__elm20180323_193204__dat00.bin

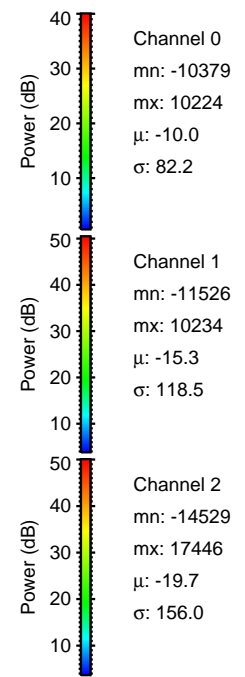
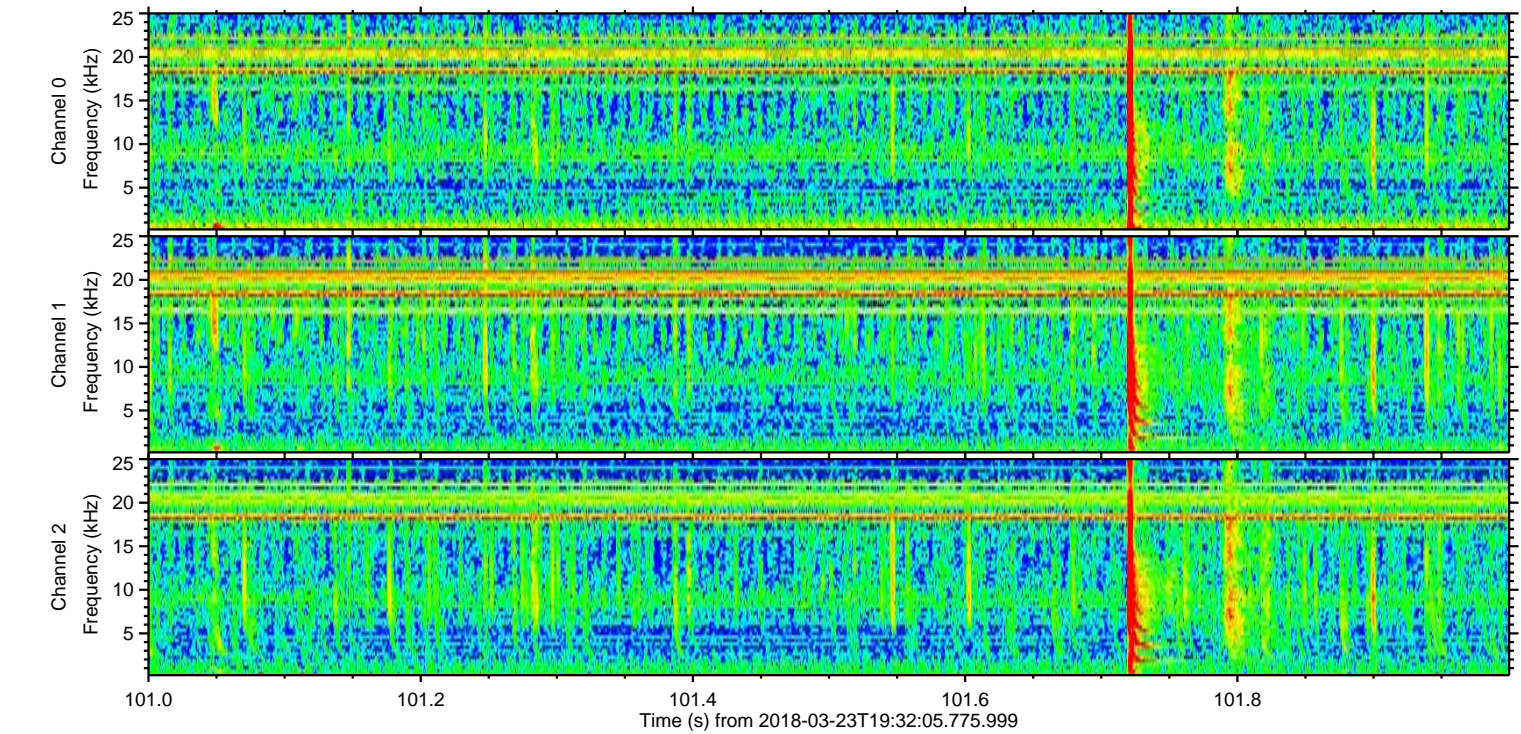
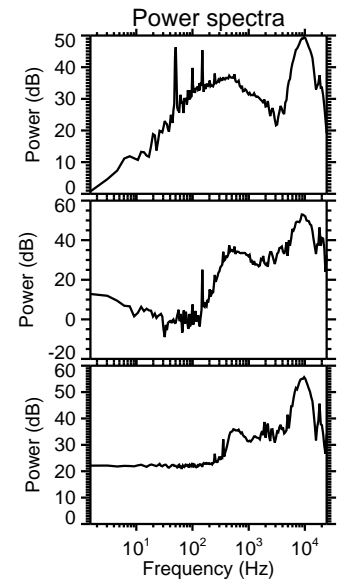
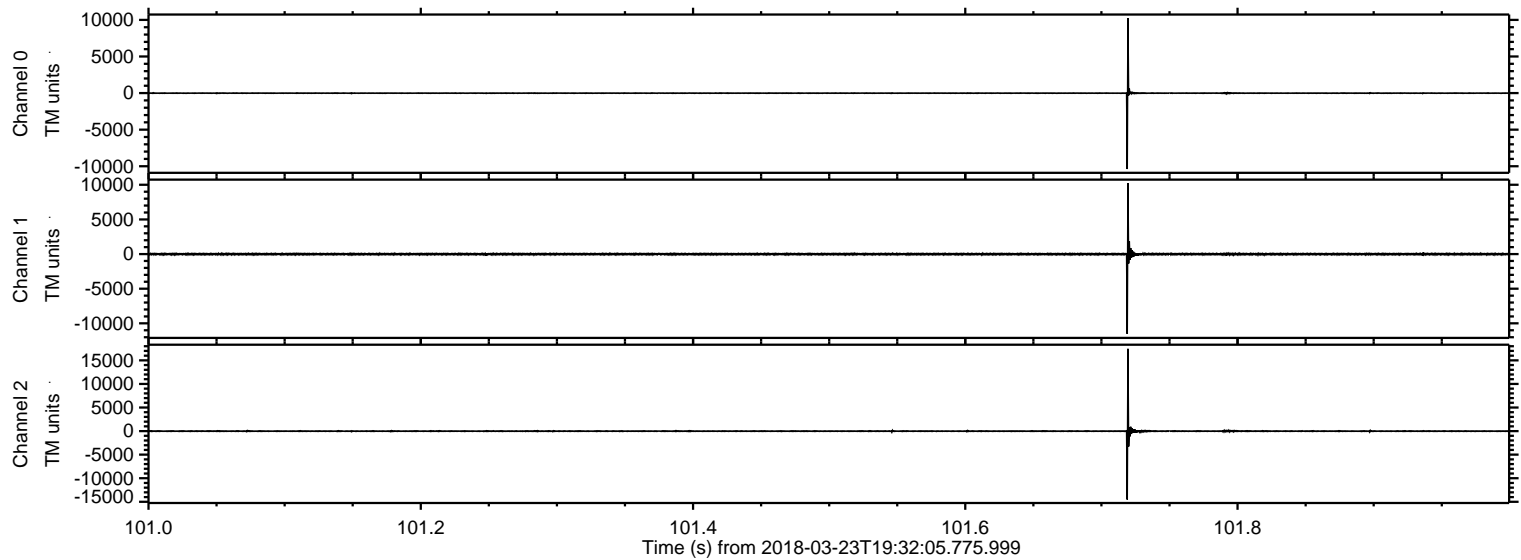

Processed Fri Mar 23 20:39:58 2018 by ELM ver.2012-10-06 from 001__elm20180323_193204__dat00.bin

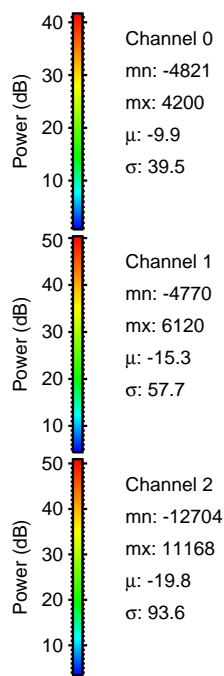
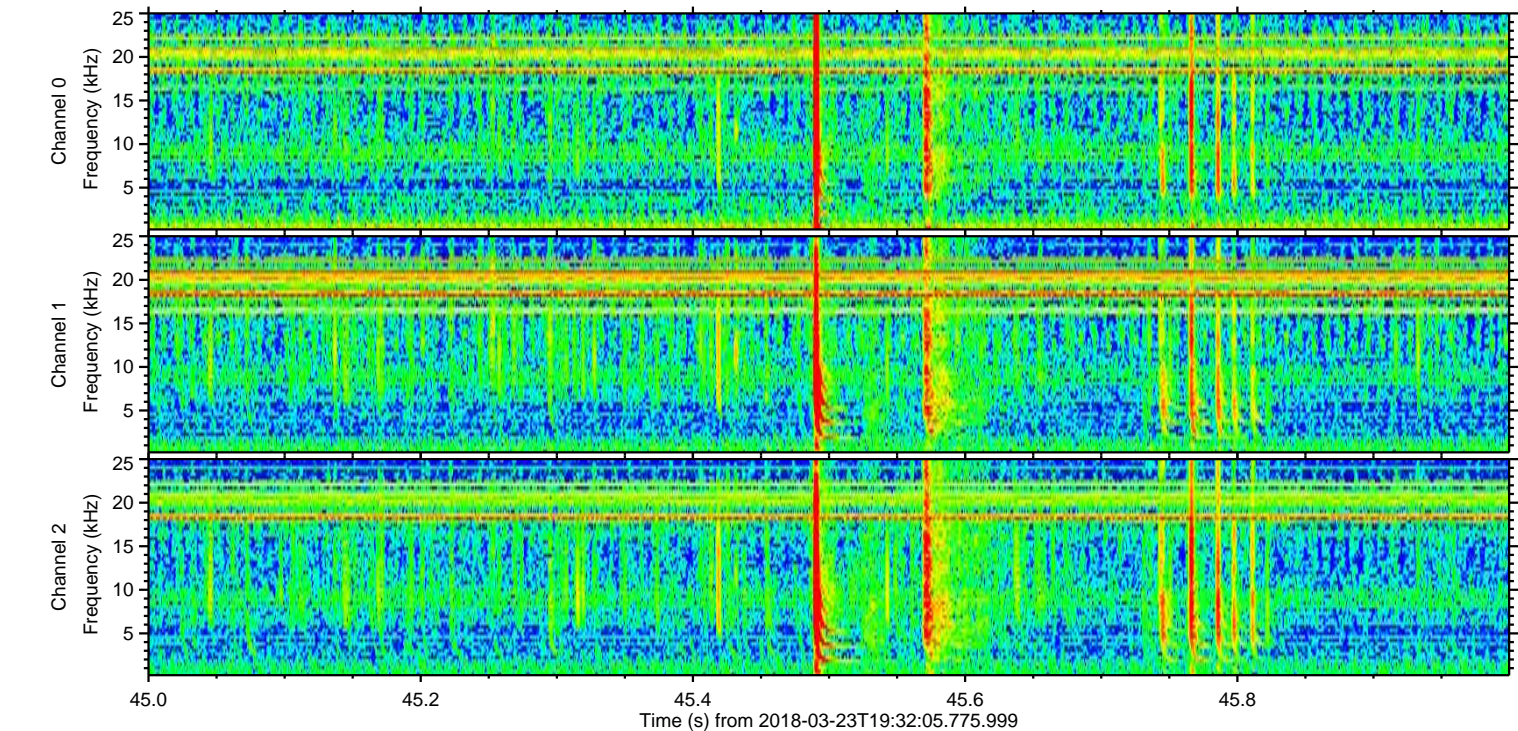
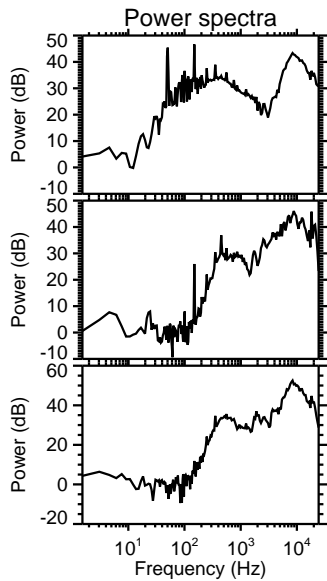
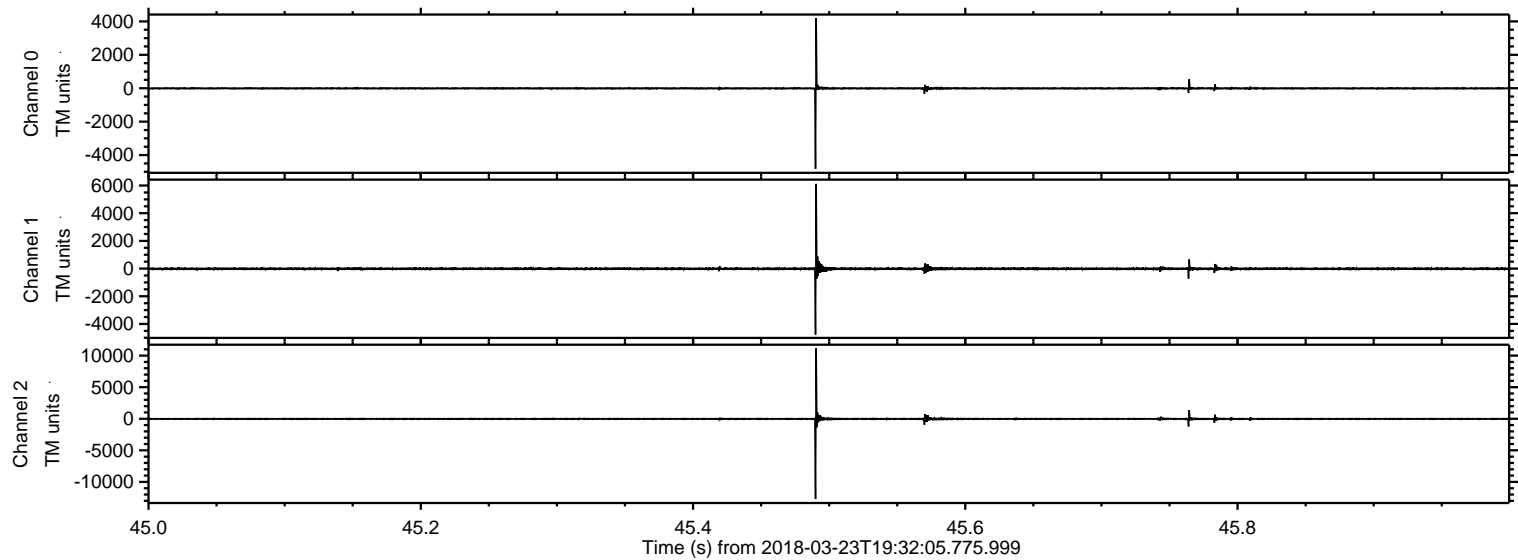

Processed Fri Mar 23 20:39:59 2018 by ELM ver.2012-10-06 from 001__elm20180323_193204__dat00.bin

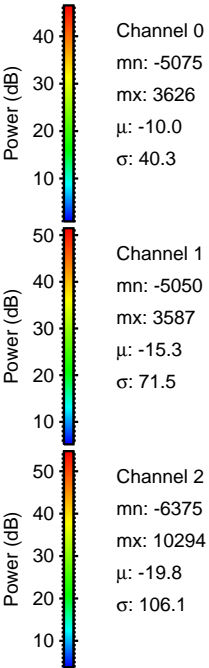
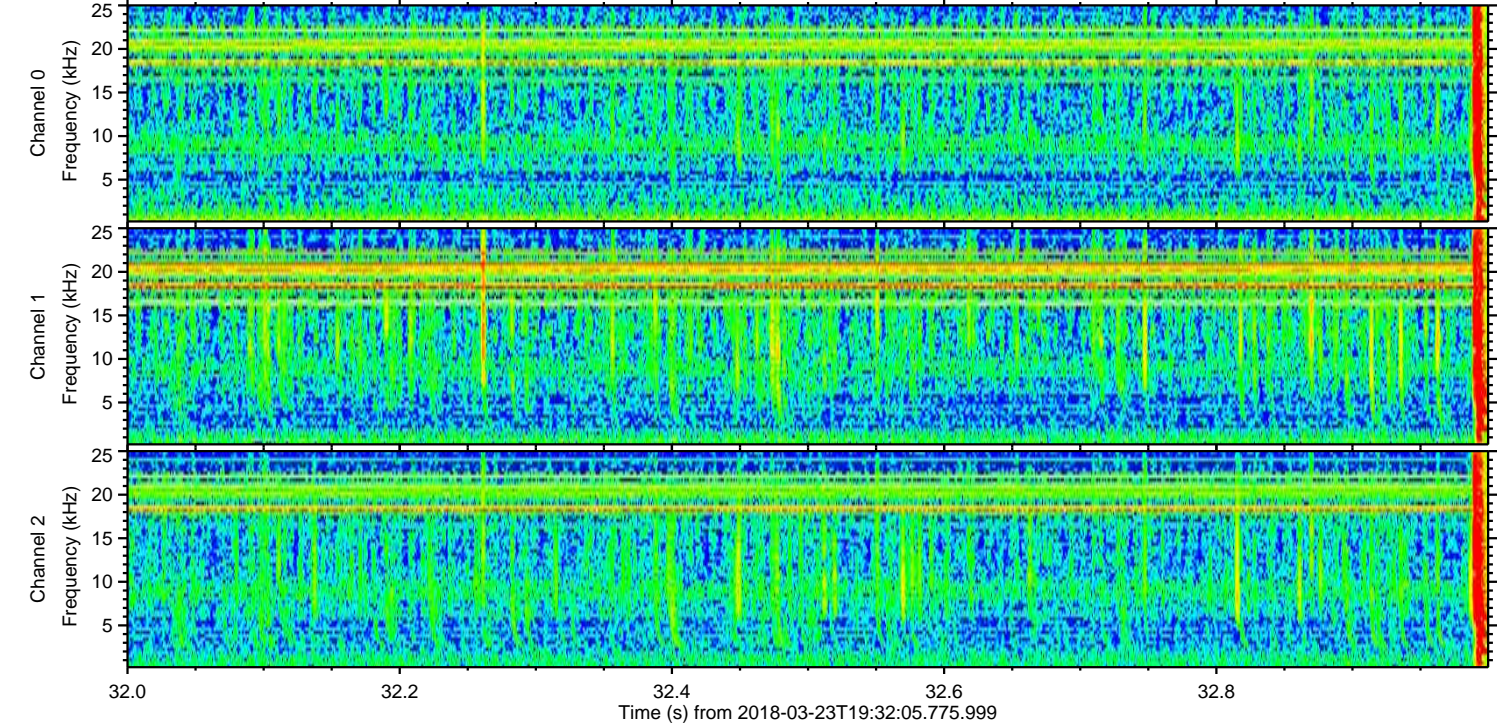
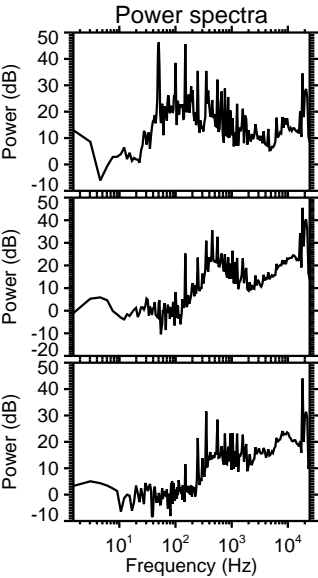
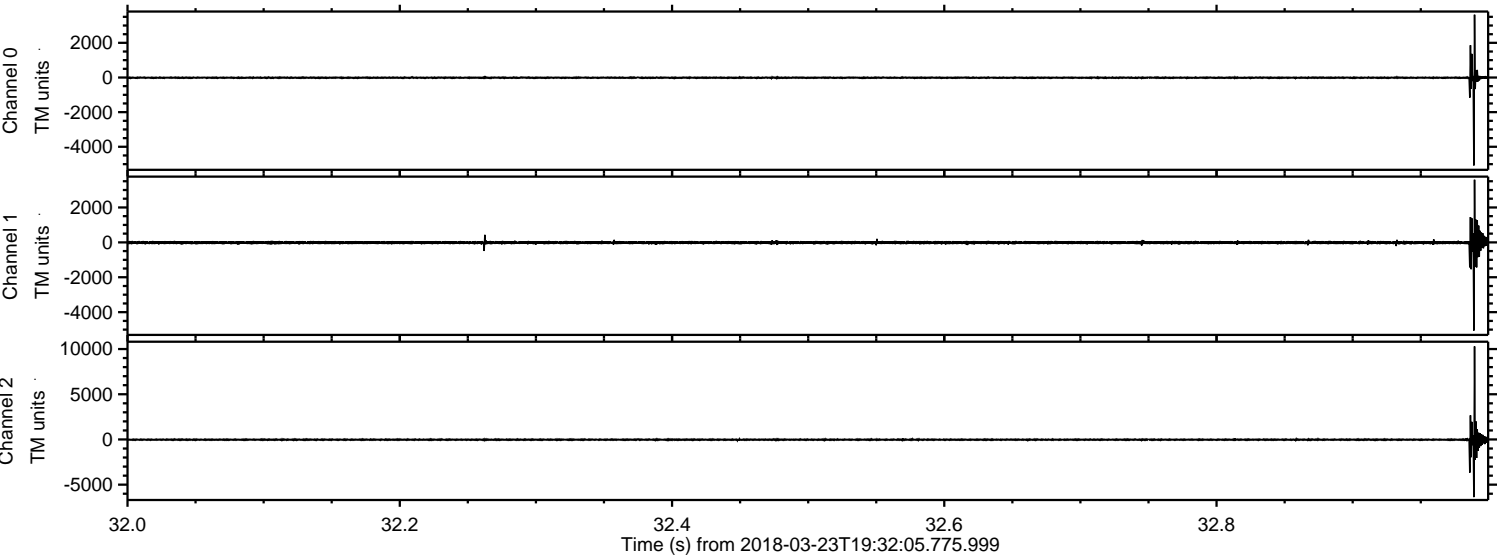

Processed Fri Mar 23 20:39:59 2018 by ELM ver.2012-10-06 from 001__elm20180323_193204__dat00.bin

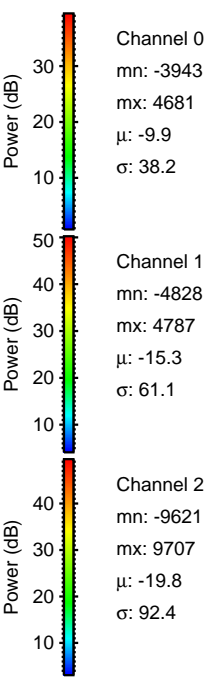
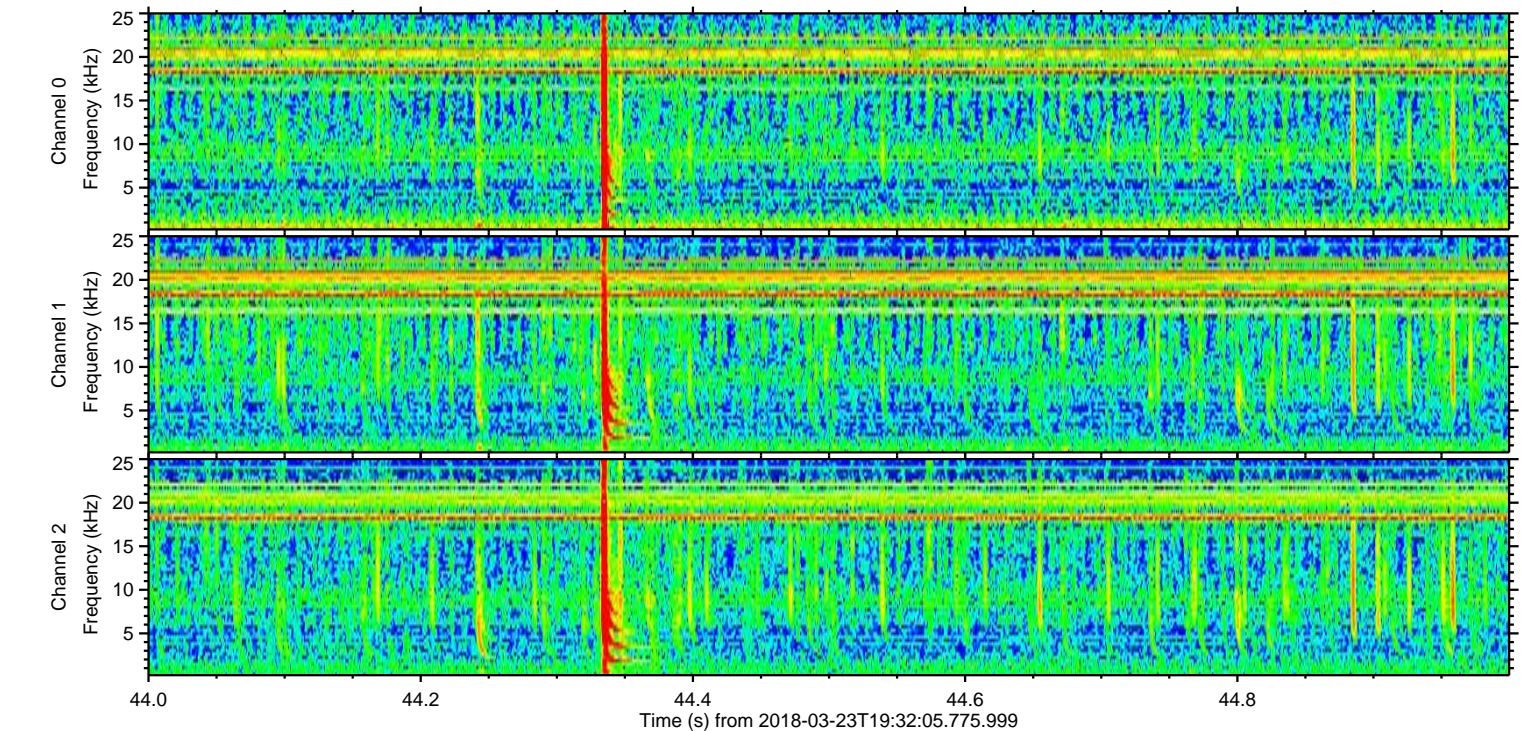
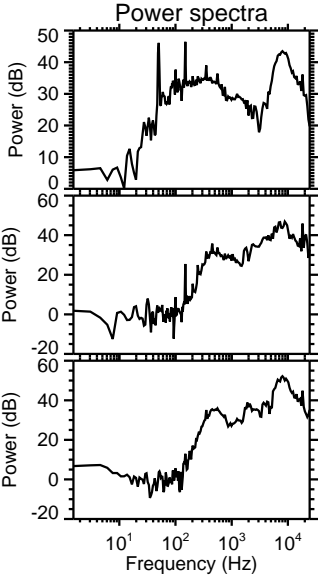
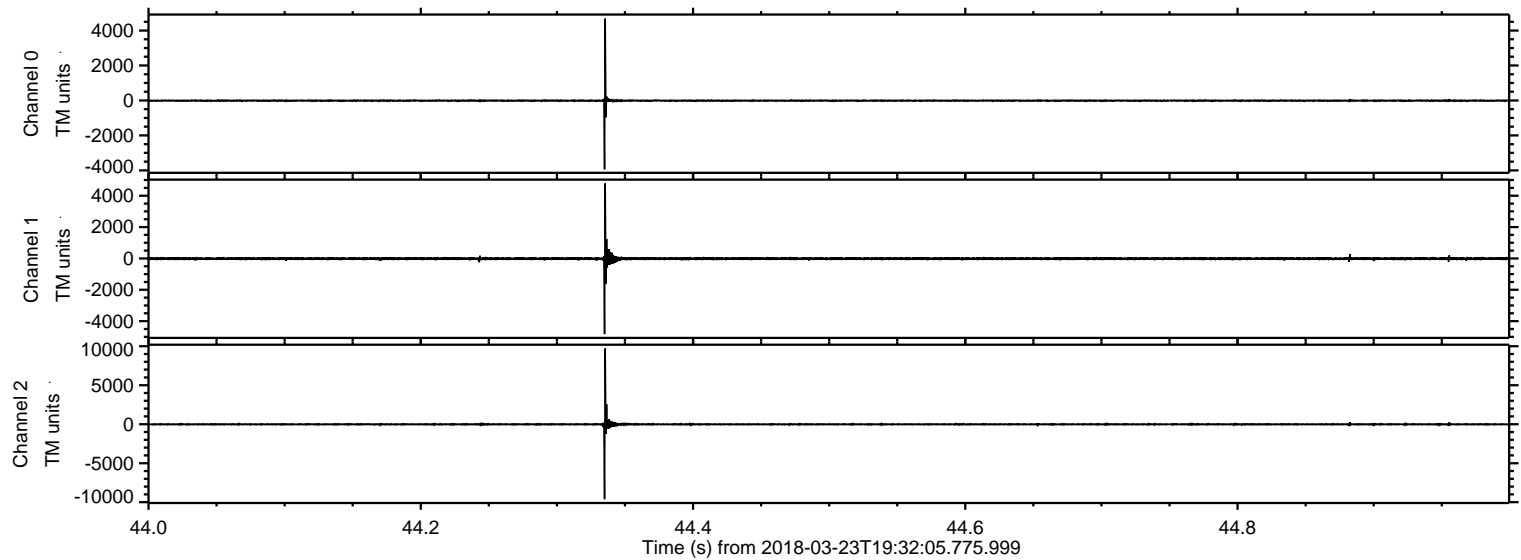

ELMAVAN 3D WAVEFORMS (Measured data sampled at 50 kHz) 51000 packets of 144 samples from 2018-03-23T19:32:05.775.999. Part 119/147

Processed Fri Mar 23 20:40:00 2018 by ELM ver.2012-10-06 from 001__elm20180323_193204__dat00.bin

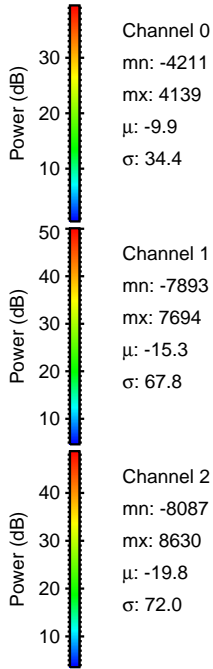
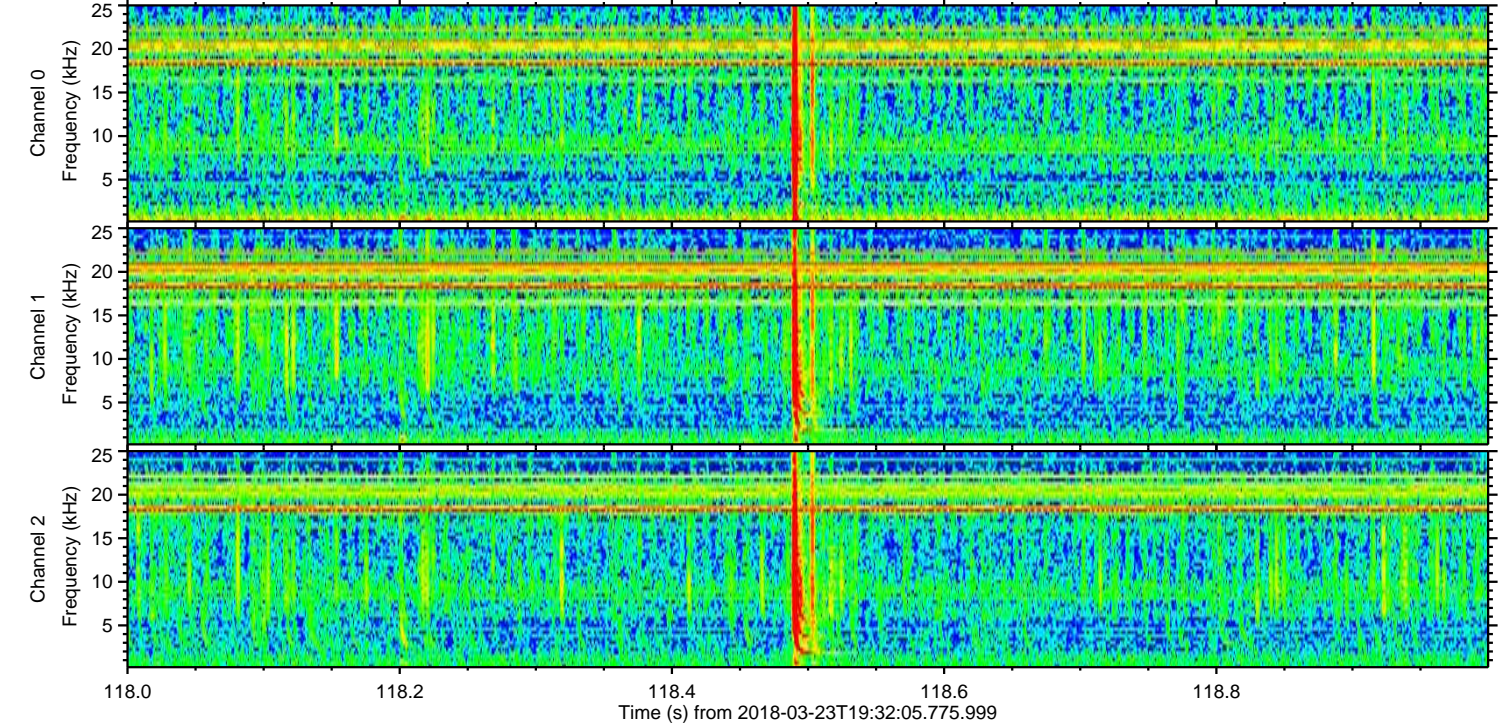
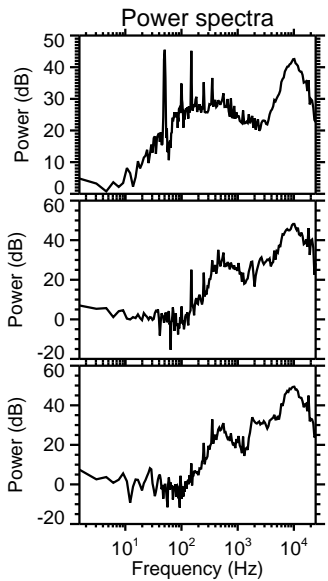
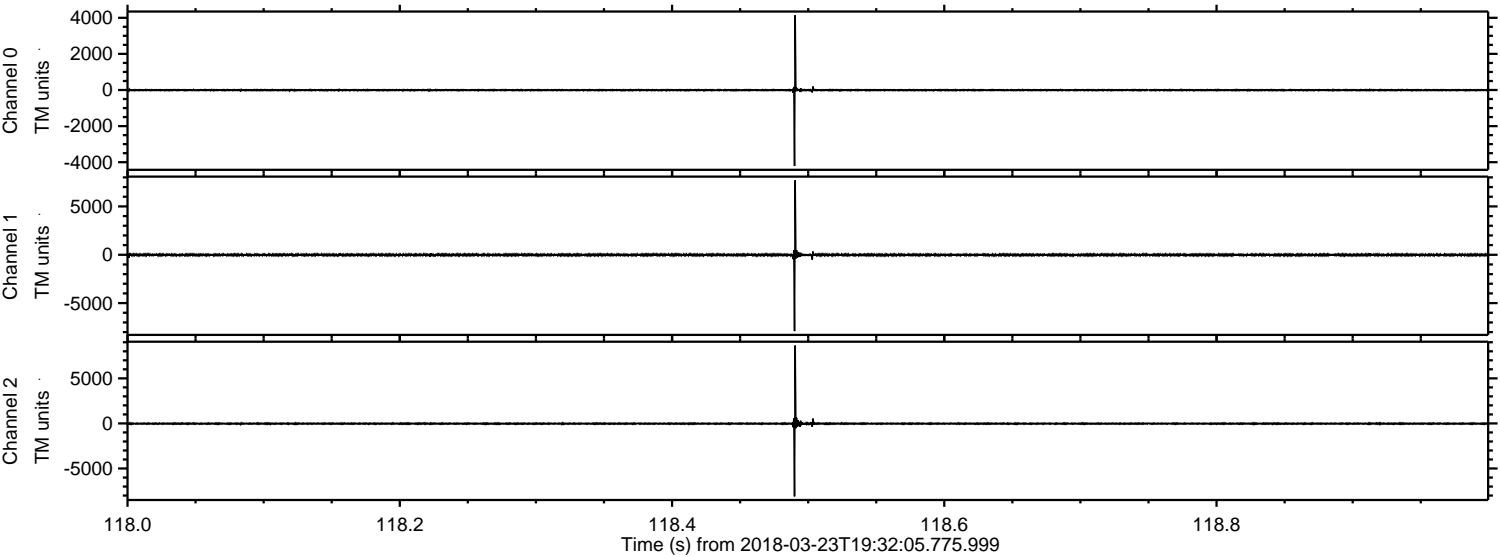

Processed Fri Mar 23 20:40:01 2018 by ELM ver.2012-10-06 from 001__elm20180323_193204__dat00.bin

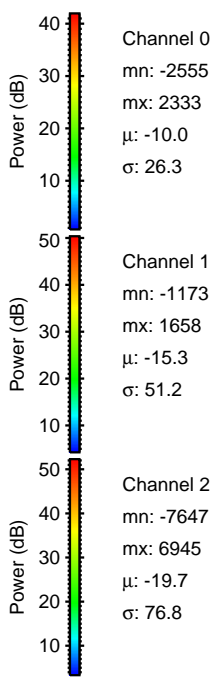
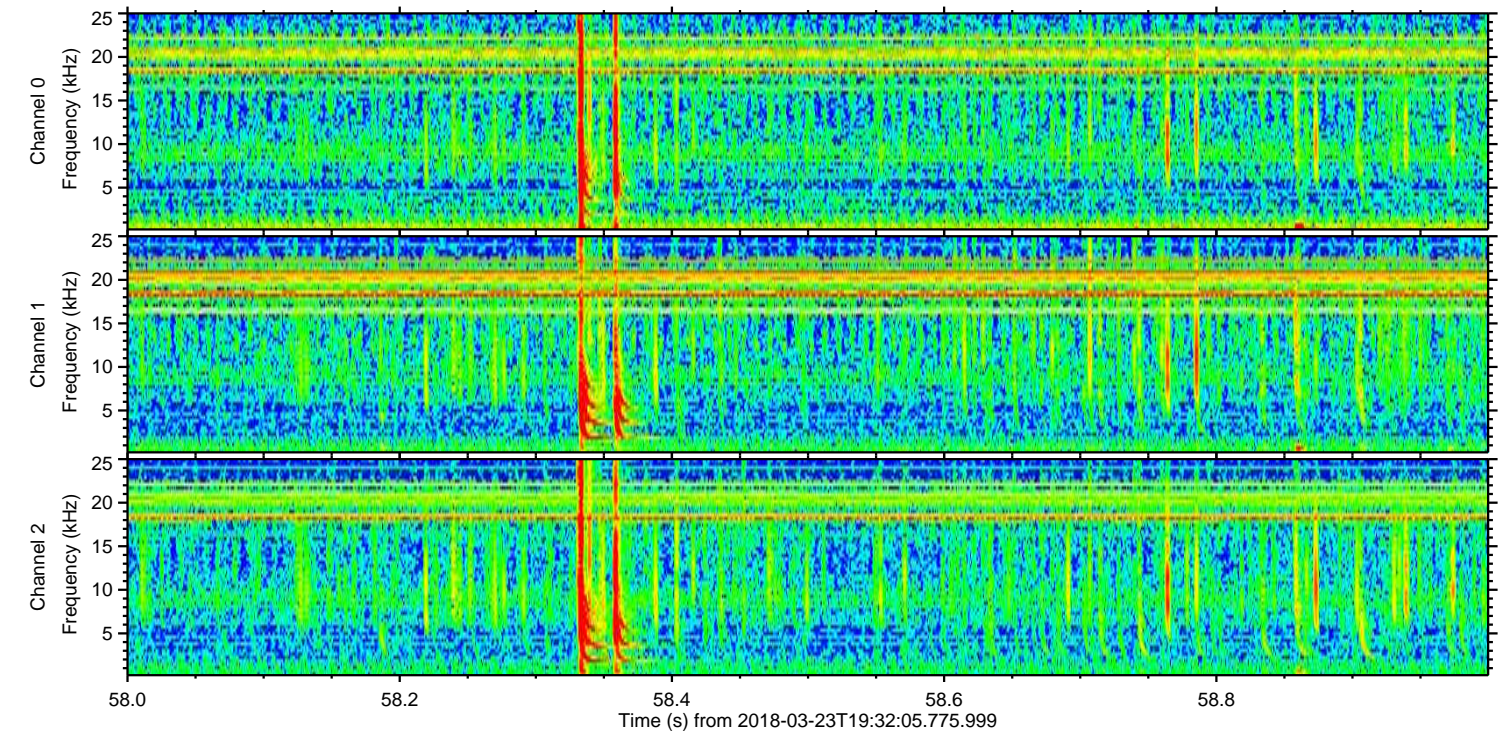
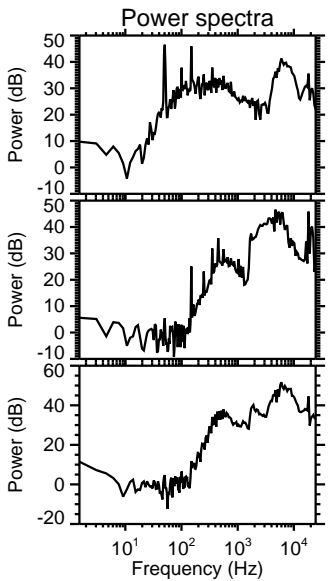
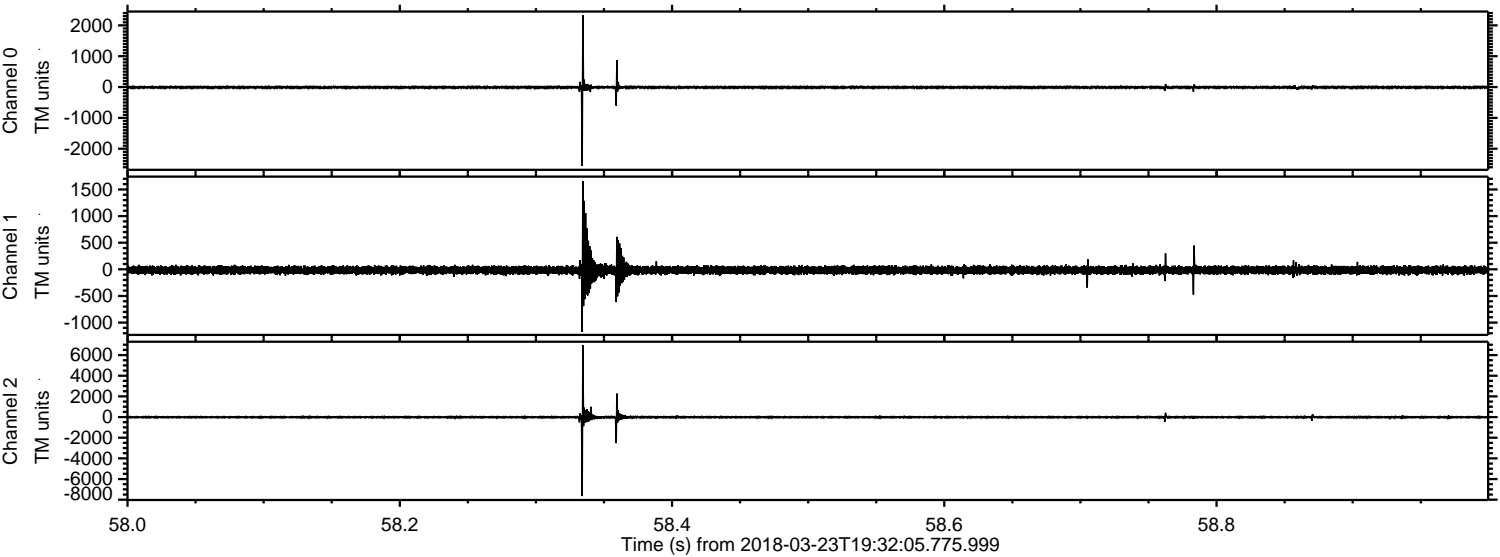

Processed Fri Mar 23 20:40:02 2018 by ELM ver.2012-10-06 from 001__elm20180323_193204__dat00.bin

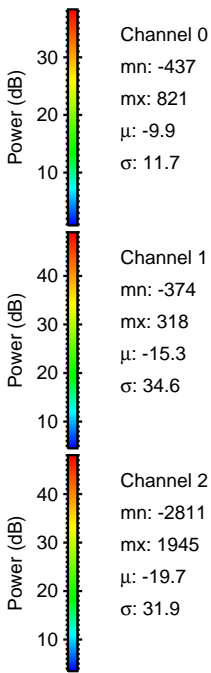
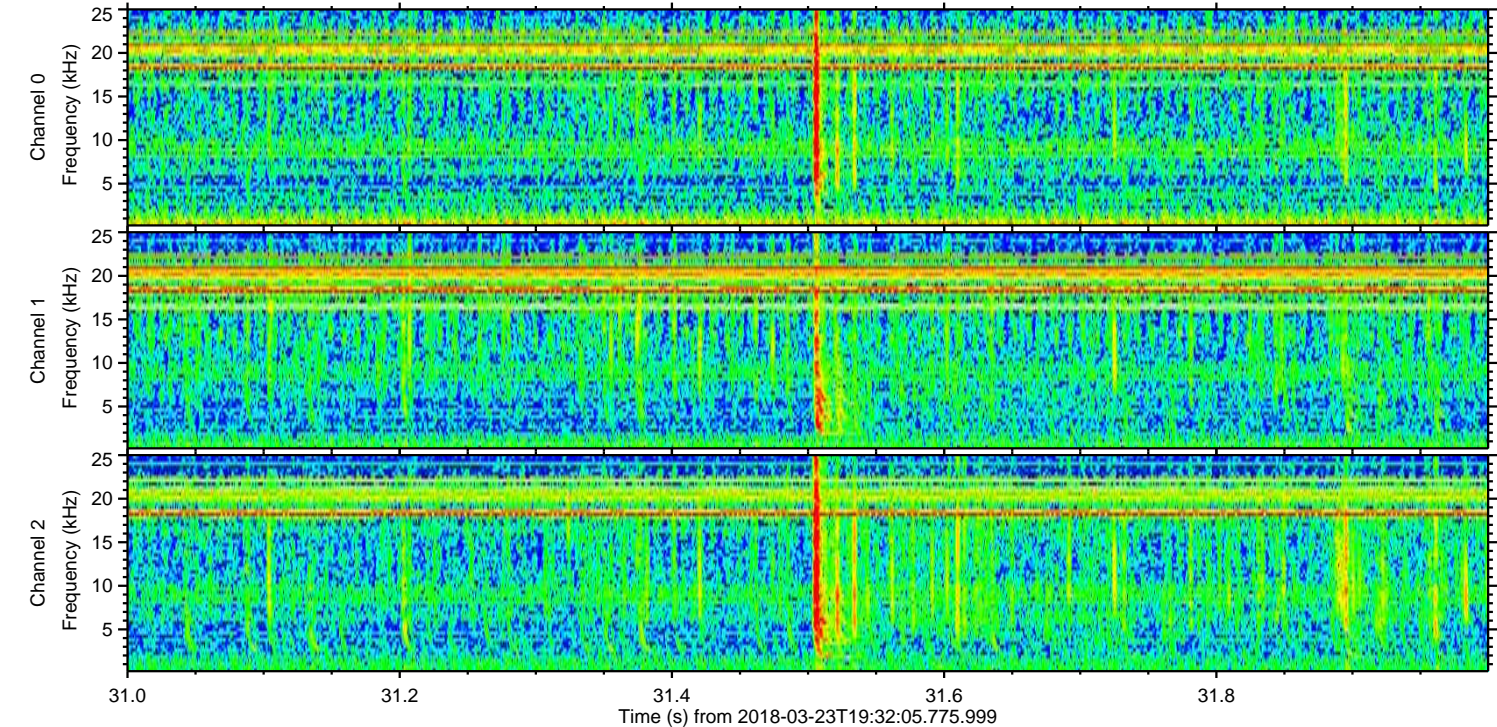
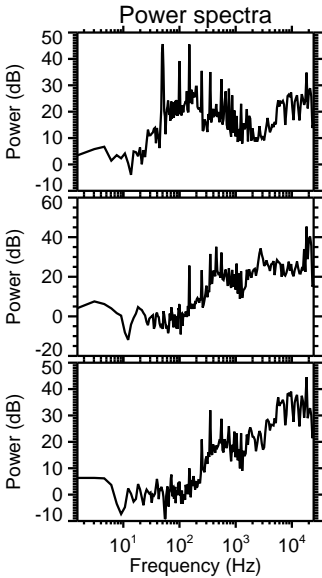
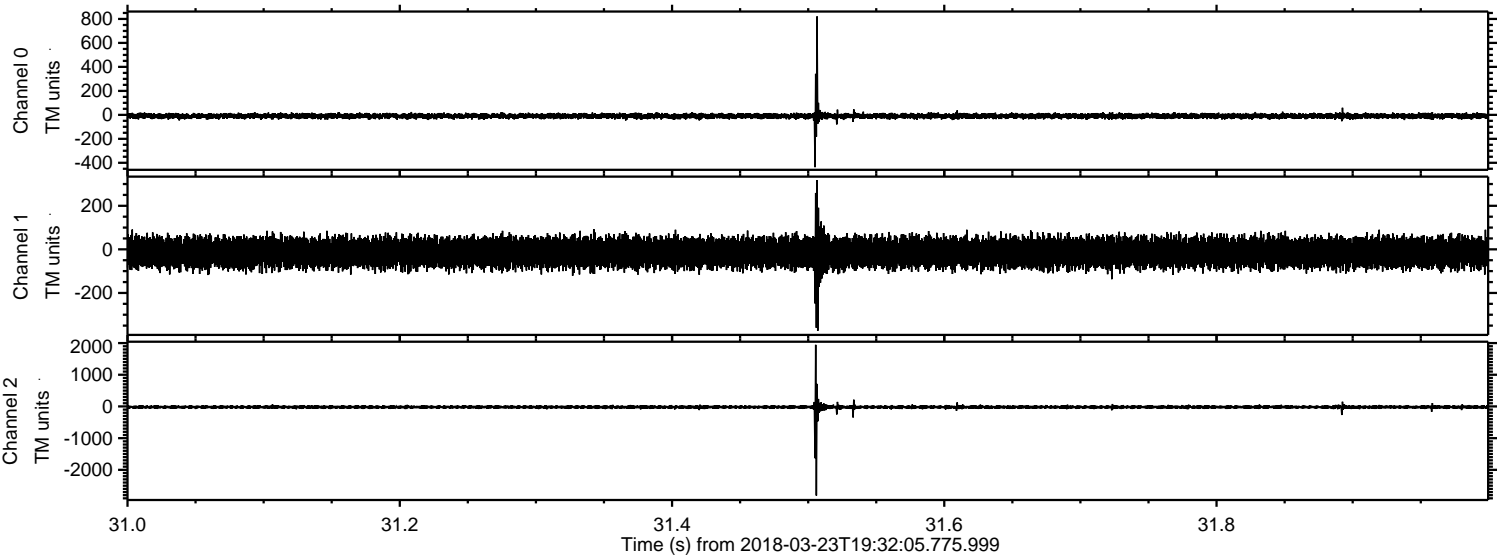

ELMAVAN 3D WAVEFORMS (Measured data sampled at 50 kHz) 51000 packets of 144 samples from 2018-03-23T19:32:05.775.999. Part 107/147

Processed Fri Mar 23 20:40:03 2018 by ELM ver.2012-10-06 from 001__elm20180323_193204__dat00.bin

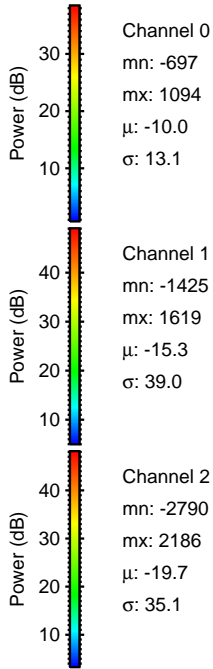
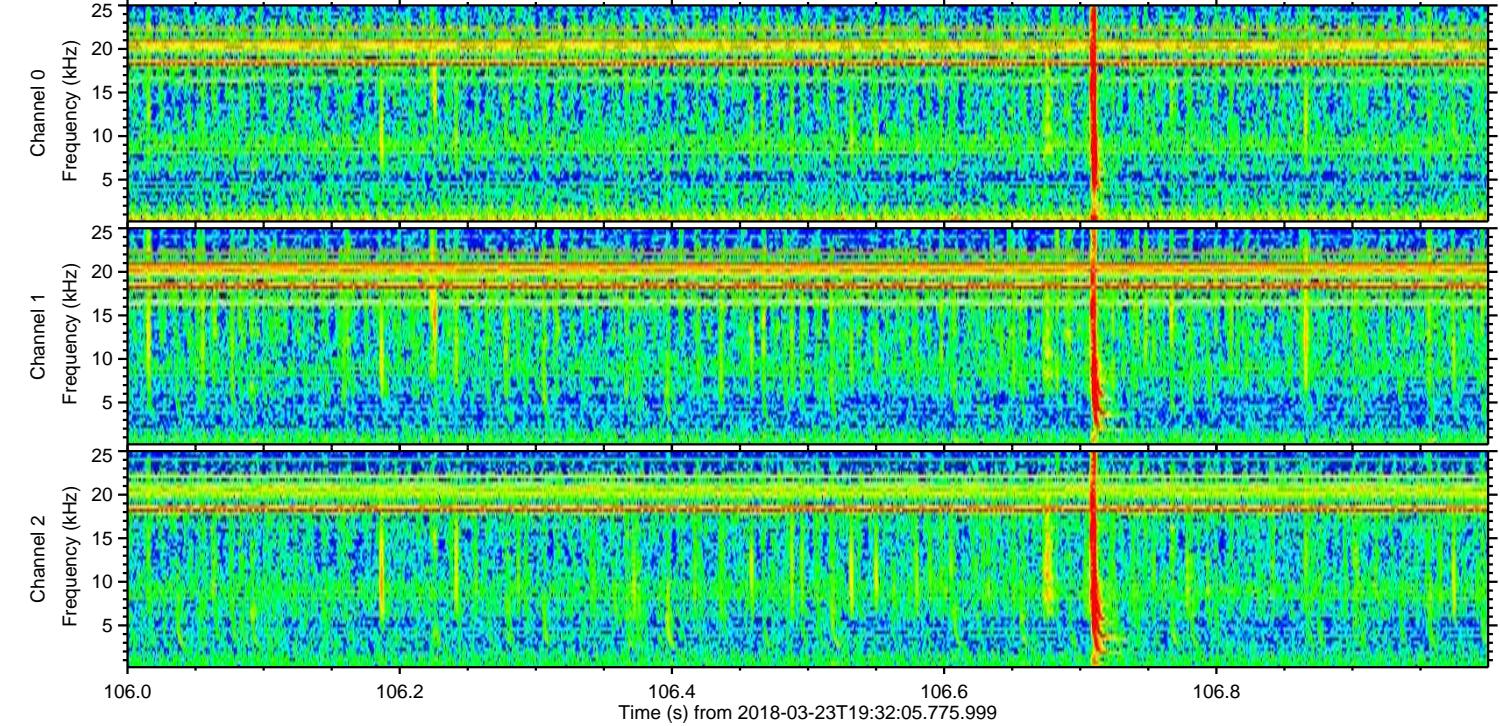
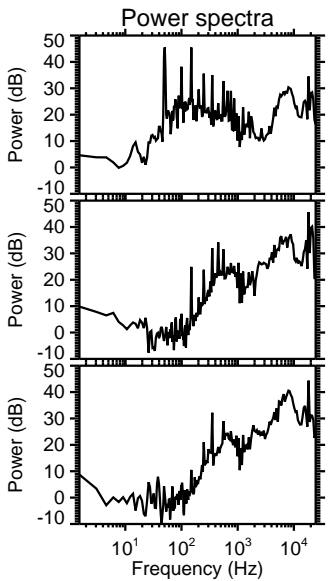
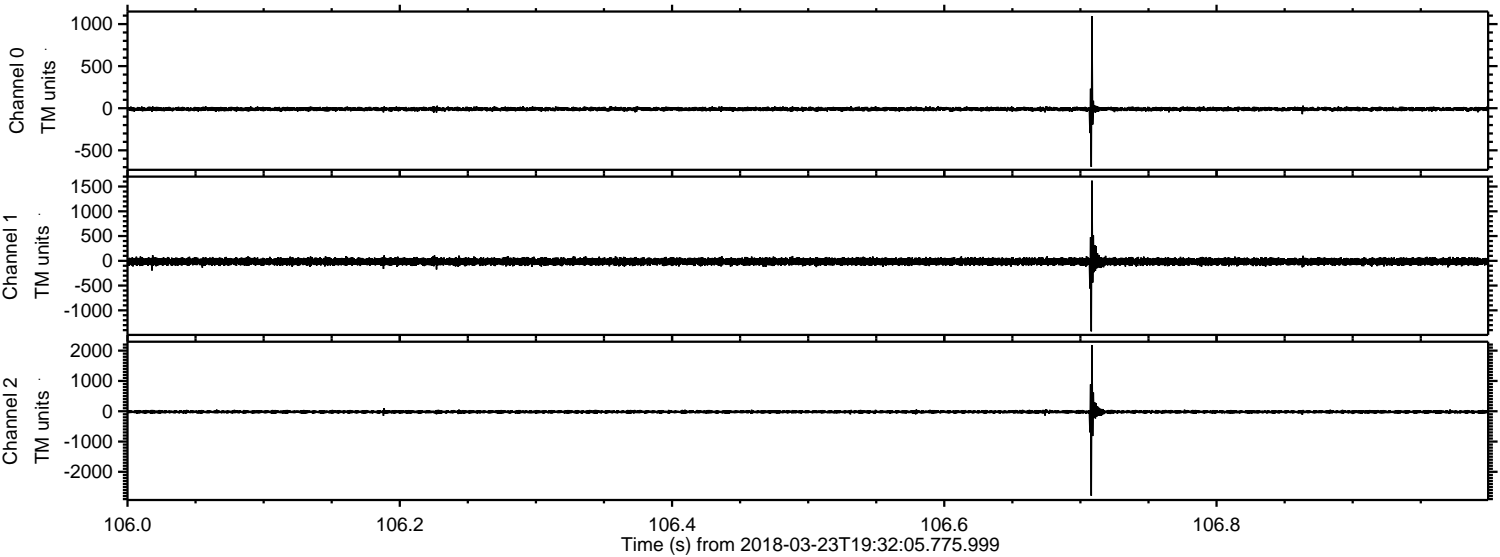

Channel 0
mn: -697
mx: 1094
 μ : -10.0
 σ : 13.1

Channel 1
mn: -1425
mx: 1619
 μ : -15.3
 σ : 39.0

Channel 2
mn: -2790
mx: 2186
 μ : -19.7
 σ : 35.1

Processed Fri Mar 23 20:40:04 2018 by ELM ver.2012-10-06 from 001__elm20180323_193204__dat00.bin

