

ELMAVAN 3D WAVEFORMS (Measured data sampled at 50 kHz) 51000 packets of 144 samples from 2018-03-21T22:20:16.672.999.

Processed Wed Mar 21 23:28:13 2018 by ELM ver.2012-10-06 from 001\_\_elm20180321\_222015\_\_dat00.bin

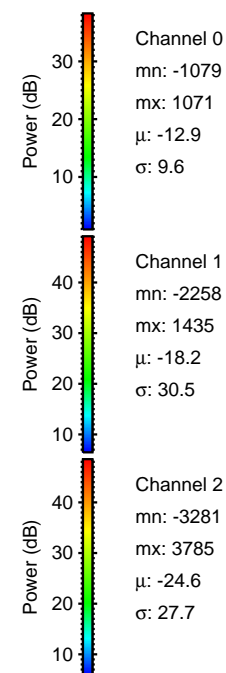

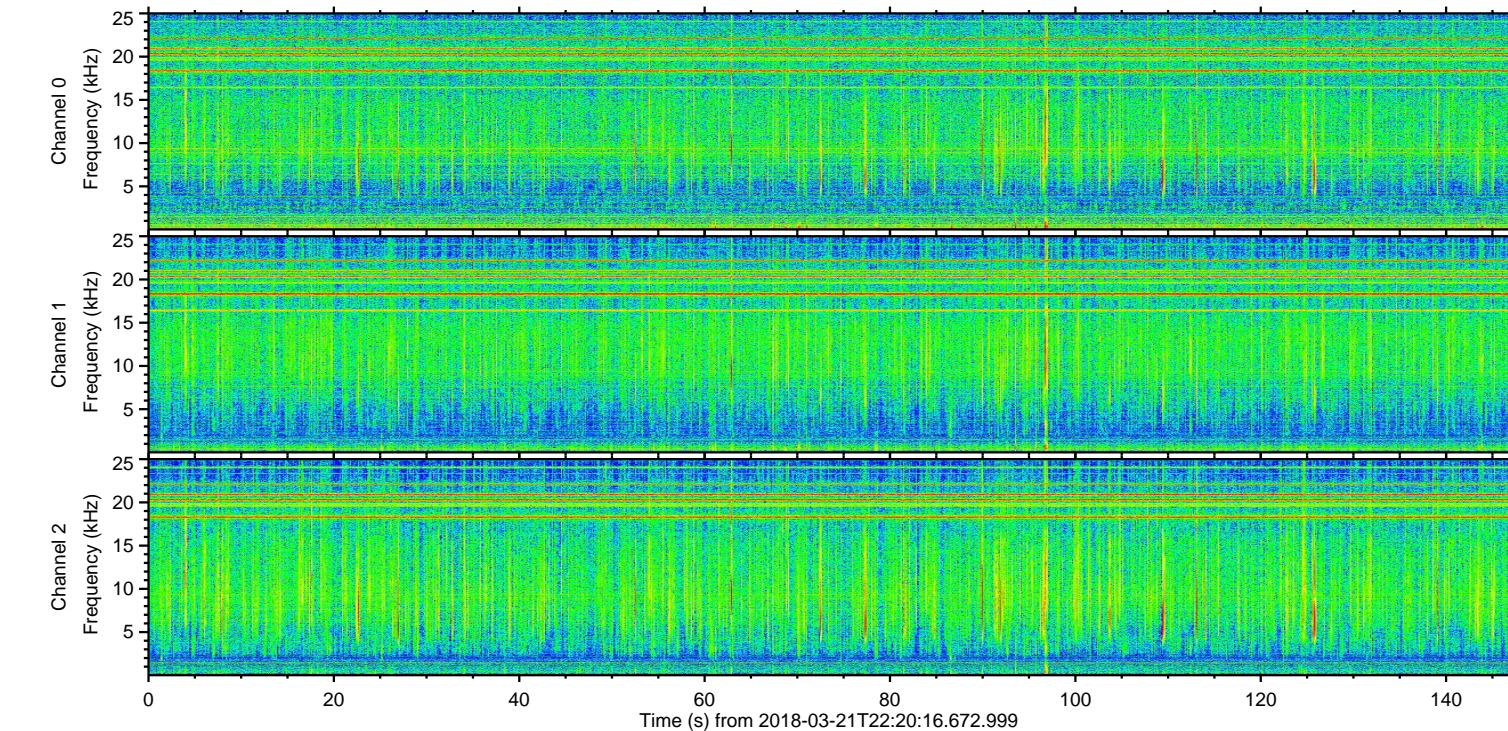
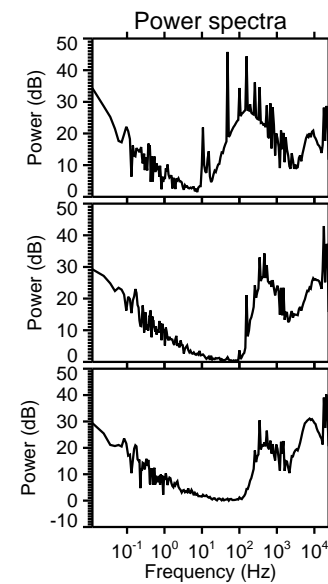
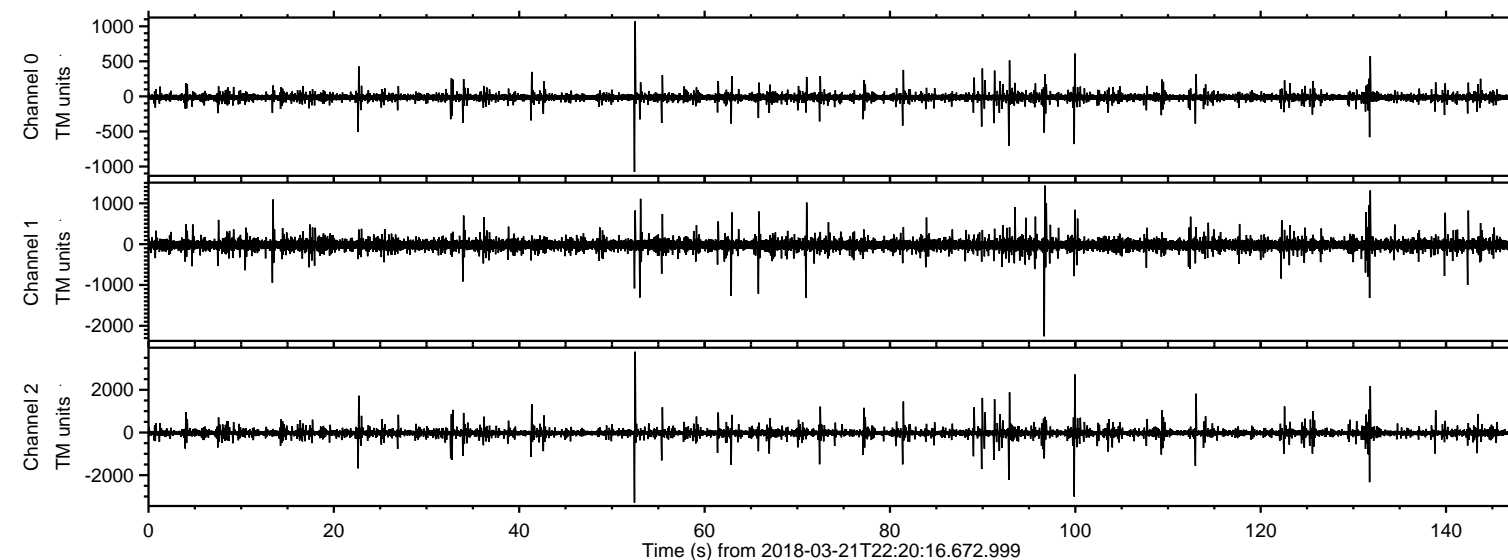

Processed Wed Mar 21 23:28:21 2018 by ELM ver.2012-10-06 from 001\_\_elm20180321\_222015\_\_dat00.bin

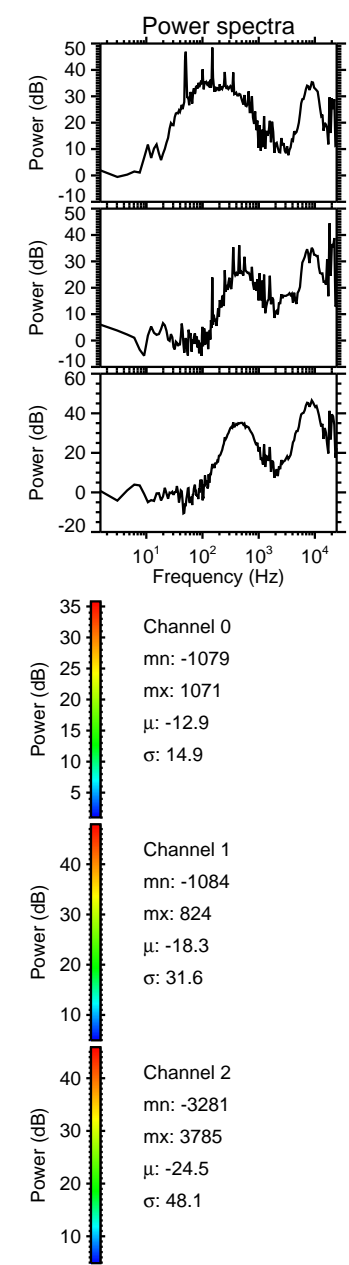
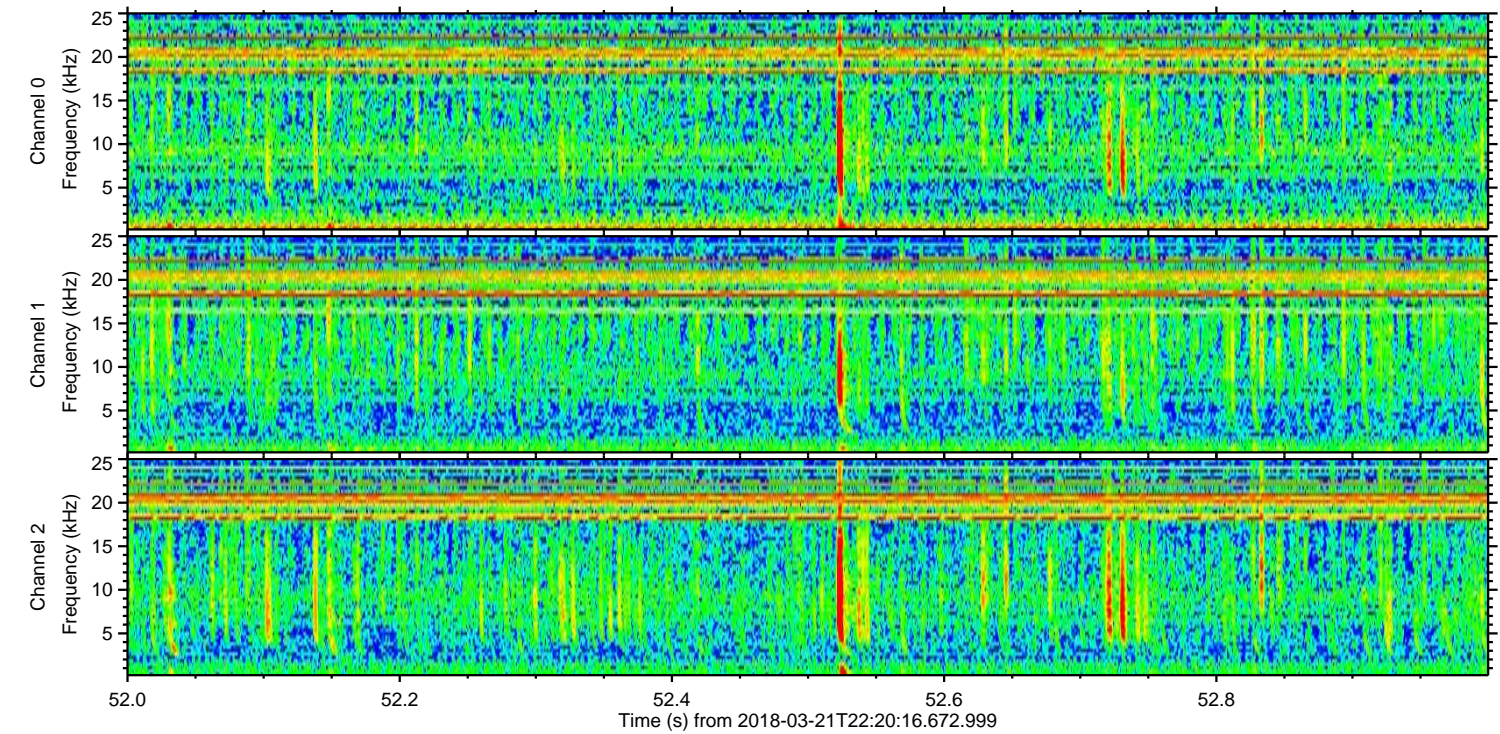
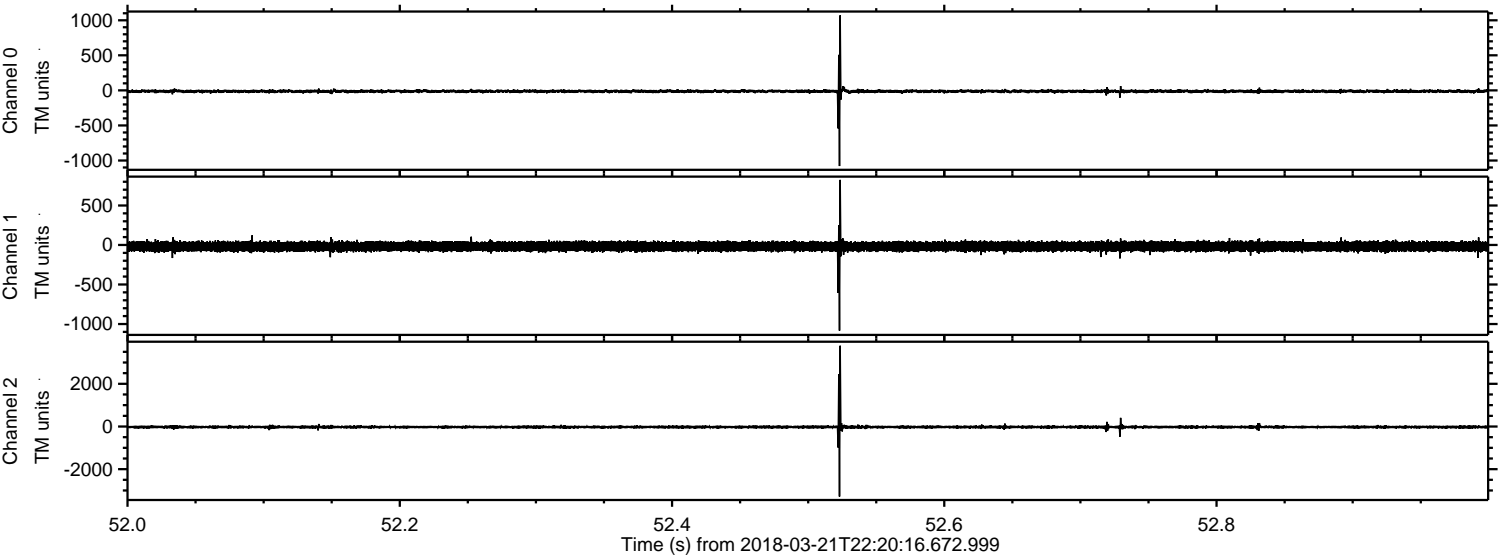



ELMAVAN 3D WAVEFORMS (Measured data sampled at 50 kHz) 51000 packets of 144 samples from 2018-03-21T22:20:16.672.999. Part 100/147

Processed Wed Mar 21 23:28:22 2018 by ELM ver.2012-10-06 from 001\_\_elm20180321\_222015\_\_dat00.bin

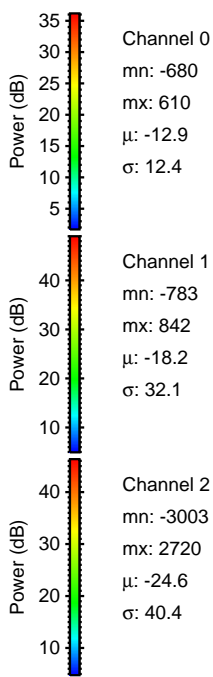
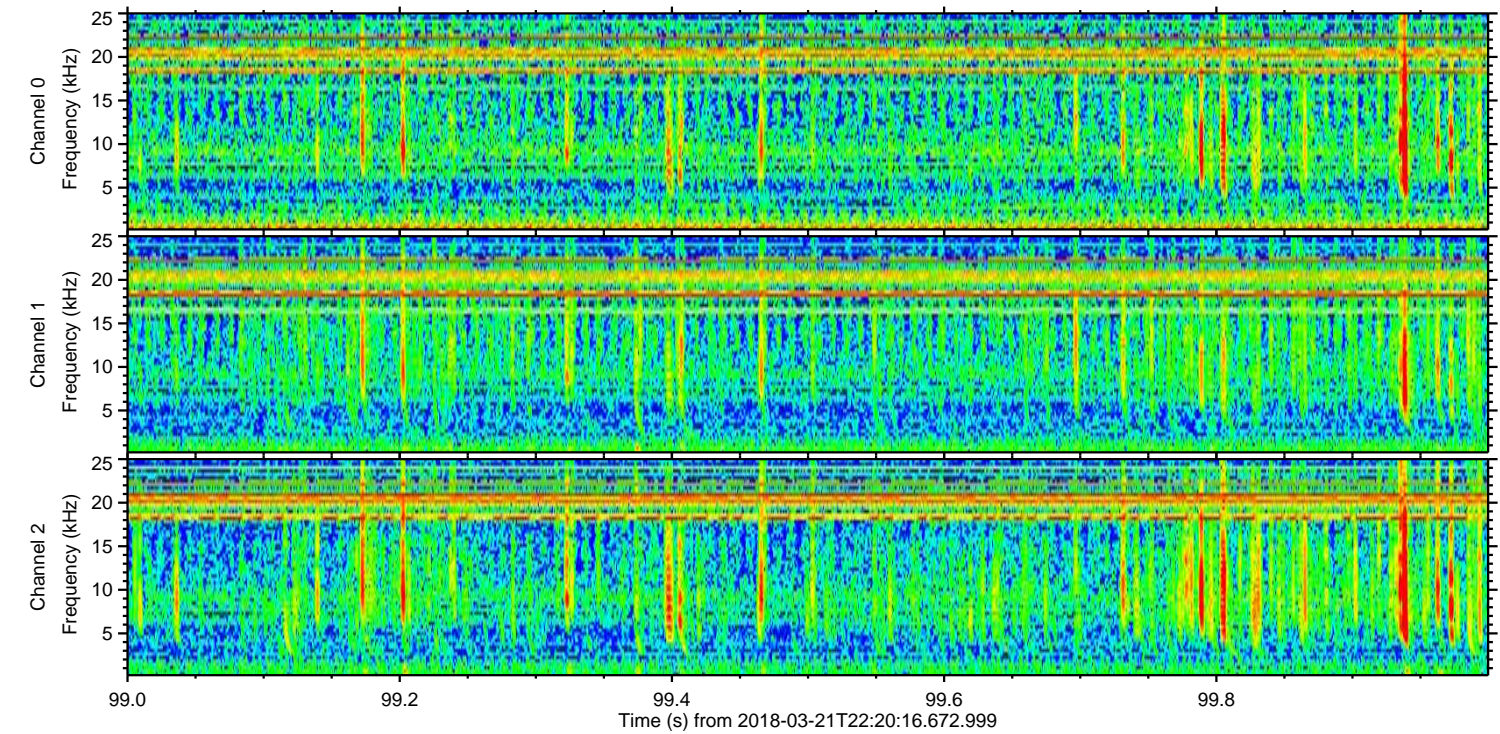
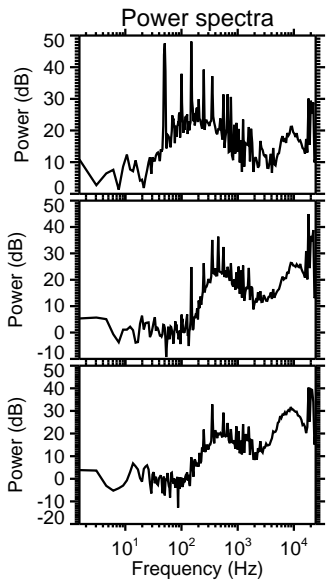
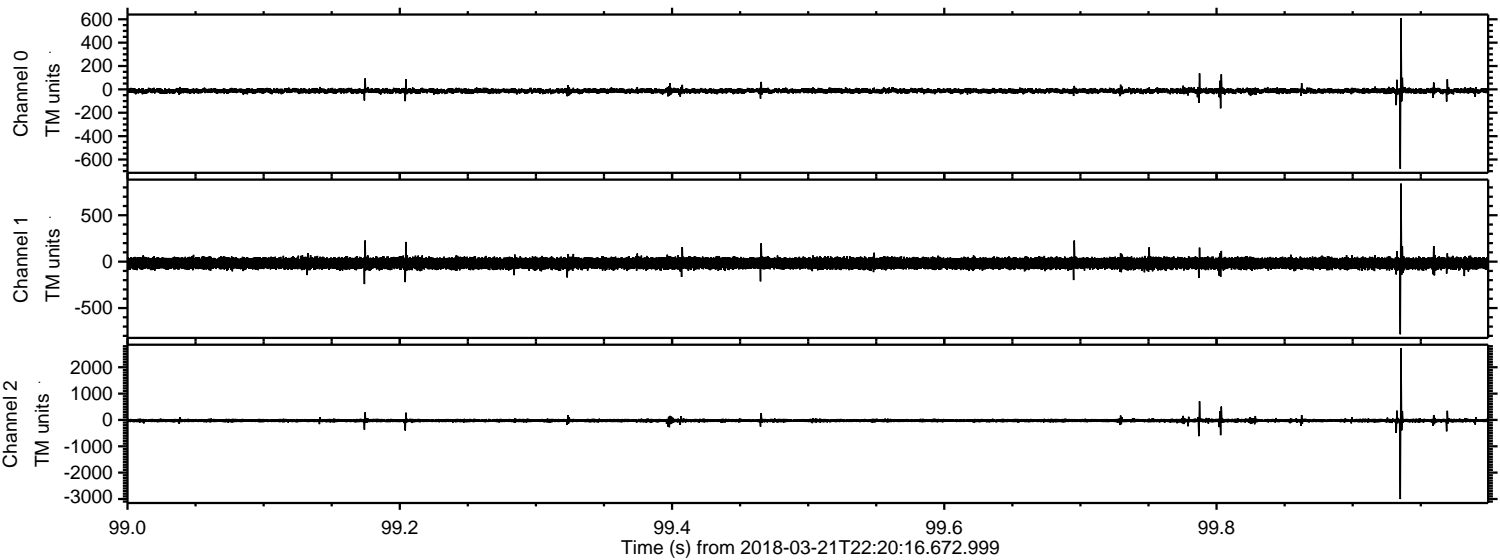

Channel 0  
mn: -680  
mx: 610  
 $\mu$ : -12.9  
 $\sigma$ : 12.4

Channel 1  
mn: -783  
mx: 842  
 $\mu$ : -18.2  
 $\sigma$ : 32.1

Channel 2  
mn: -3003  
mx: 2720  
 $\mu$ : -24.6  
 $\sigma$ : 40.4



ELMAVAN 3D WAVEFORMS (Measured data sampled at 50 kHz) 51000 packets of 144 samples from 2018-03-21T22:20:16.672.999. Part 132/147

Processed Wed Mar 21 23:28:23 2018 by ELM ver.2012-10-06 from 001\_\_elm20180321\_222015\_\_dat00.bin

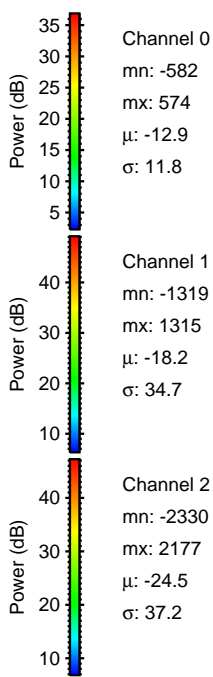
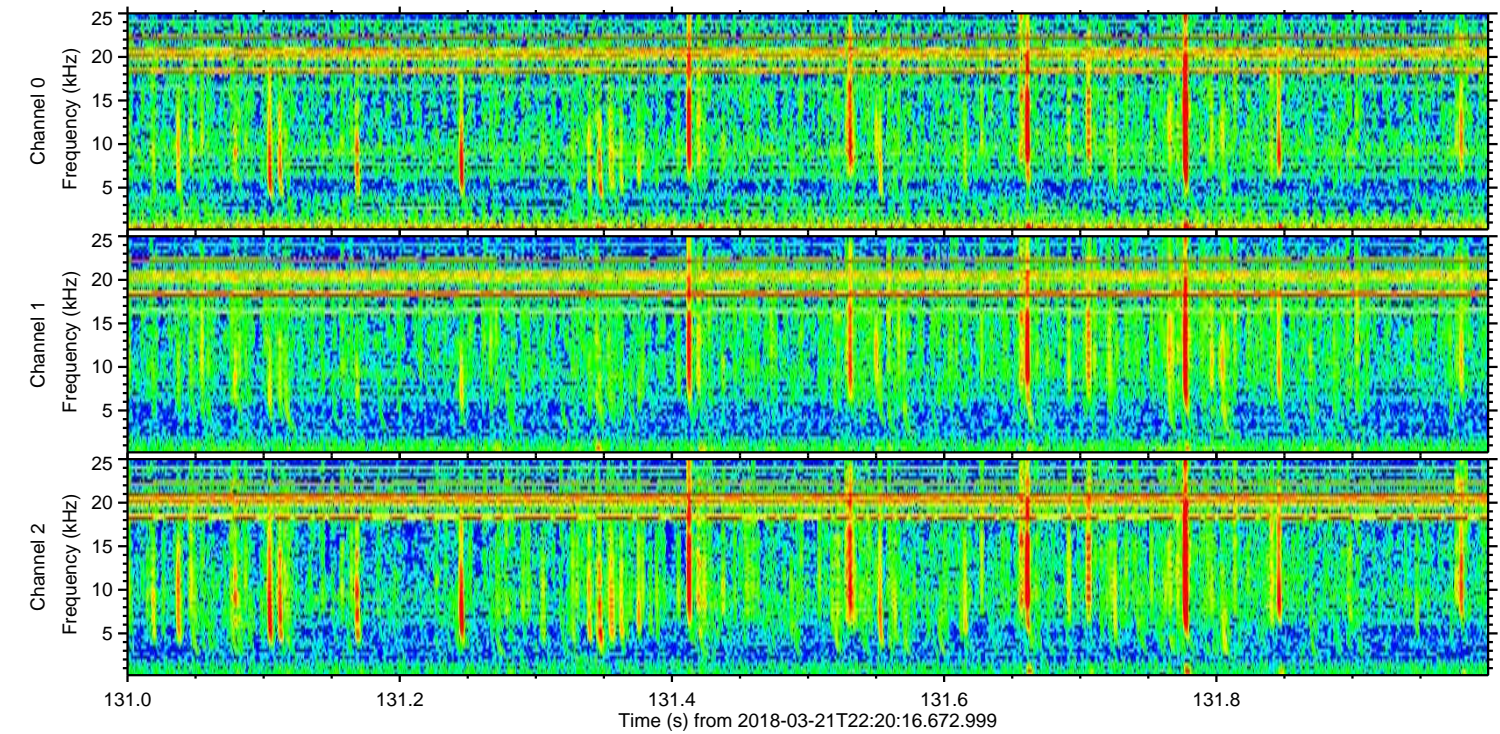
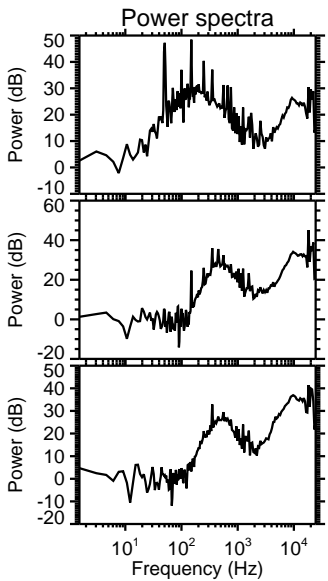
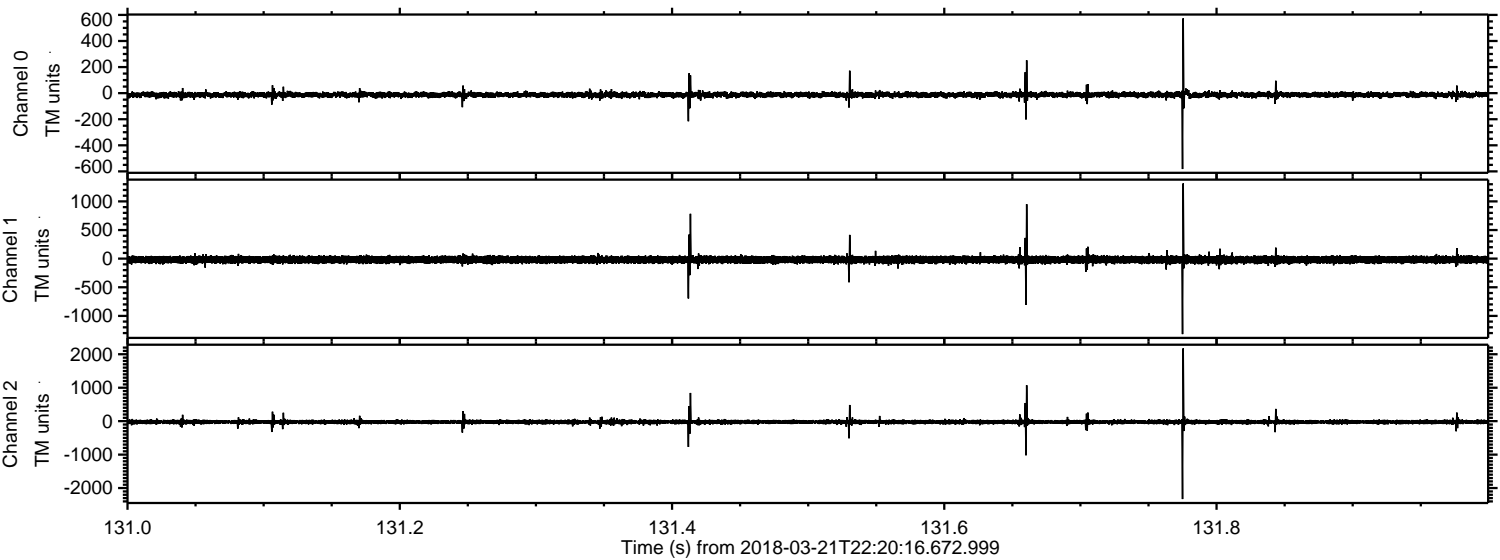



Processed Wed Mar 21 23:28:24 2018 by ELM ver.2012-10-06 from 001\_\_elm20180321\_222015\_\_dat00.bin

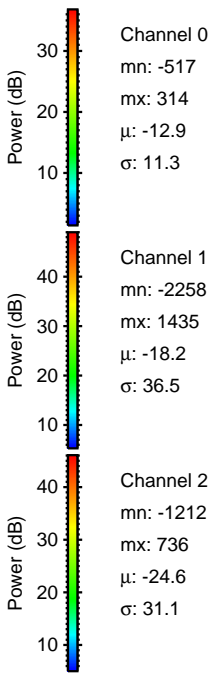
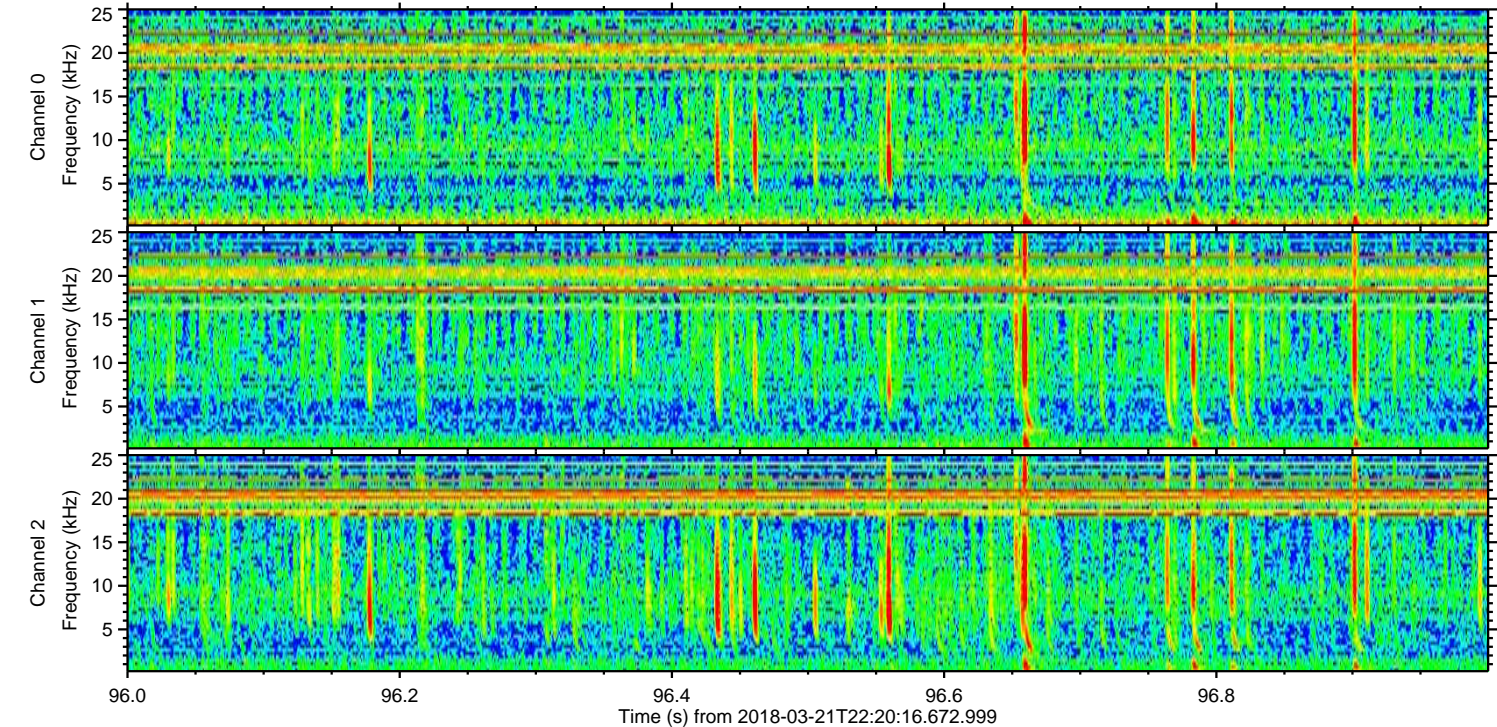
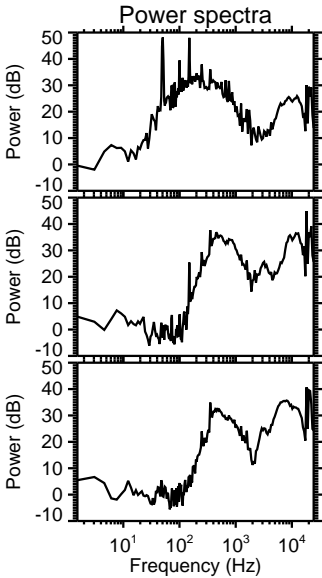
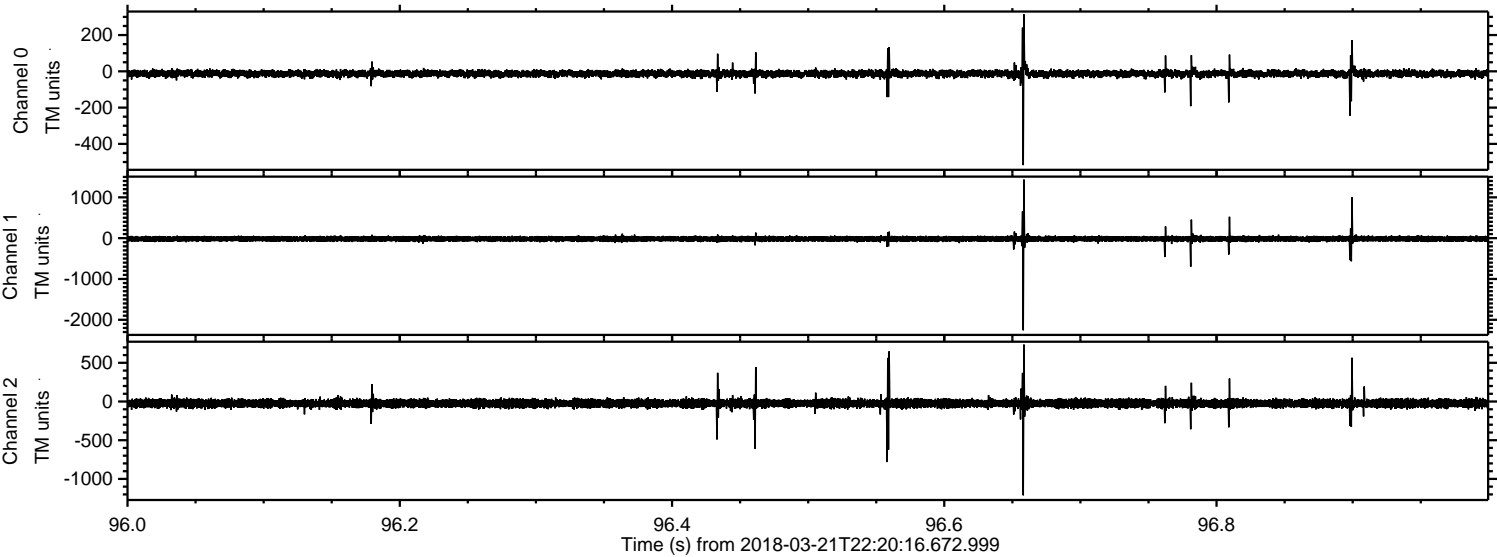

Power spectra

Channel 0  
mn: -517  
mx: 314  
 $\mu$ : -12.9  
 $\sigma$ : 11.3

Channel 1  
mn: -2258  
mx: 1435  
 $\mu$ : -18.2  
 $\sigma$ : 36.5

Channel 2  
mn: -1212  
mx: 736  
 $\mu$ : -24.6  
 $\sigma$ : 31.1



Processed Wed Mar 21 23:28:24 2018 by ELM ver.2012-10-06 from 001\_\_elm20180321\_222015\_\_dat00.bin

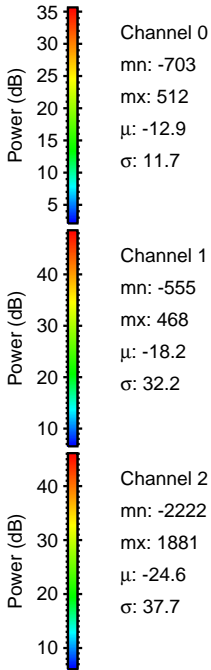
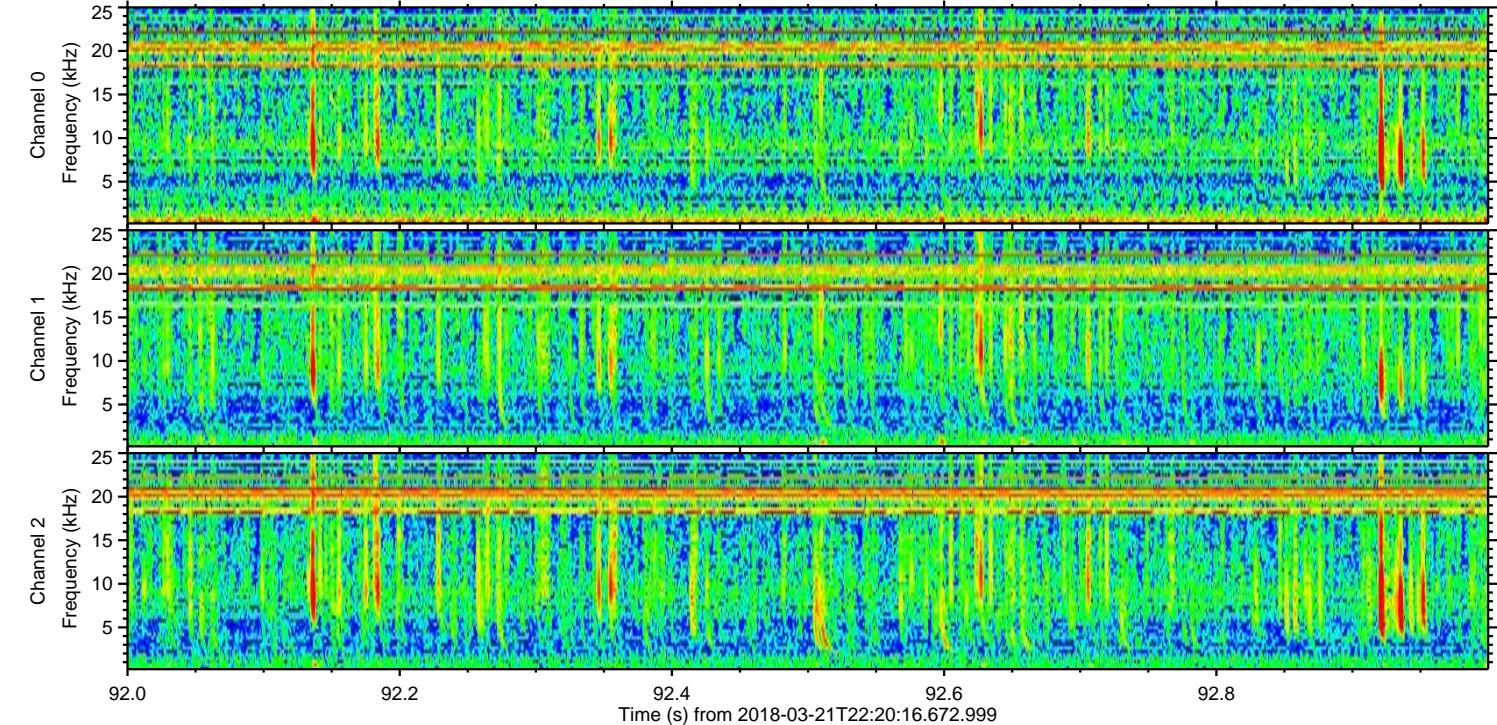
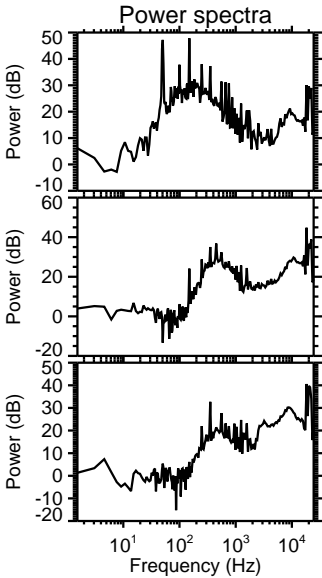
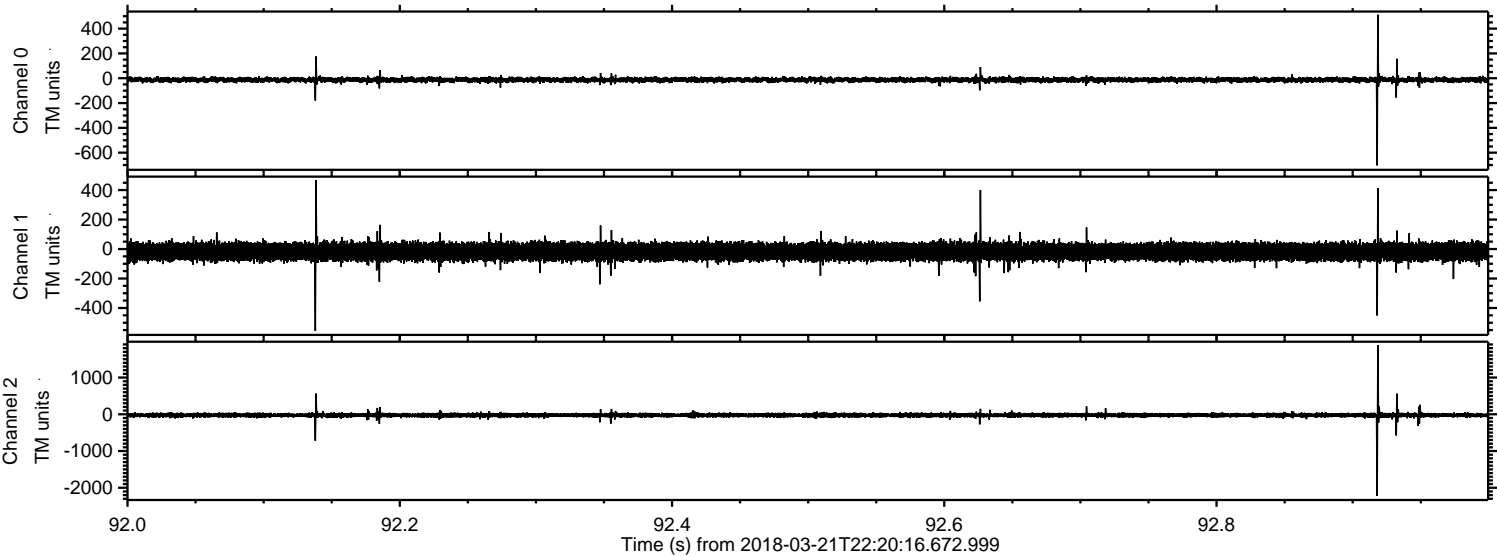



ELMAVAN 3D WAVEFORMS (Measured data sampled at 50 kHz) 51000 packets of 144 samples from 2018-03-21T22:20:16.672.999. Part 113/147

Processed Wed Mar 21 23:28:25 2018 by ELM ver.2012-10-06 from 001\_\_elm20180321\_222015\_\_dat00.bin

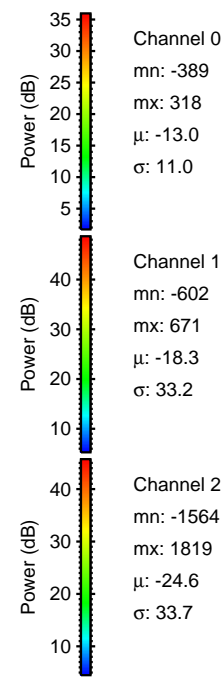
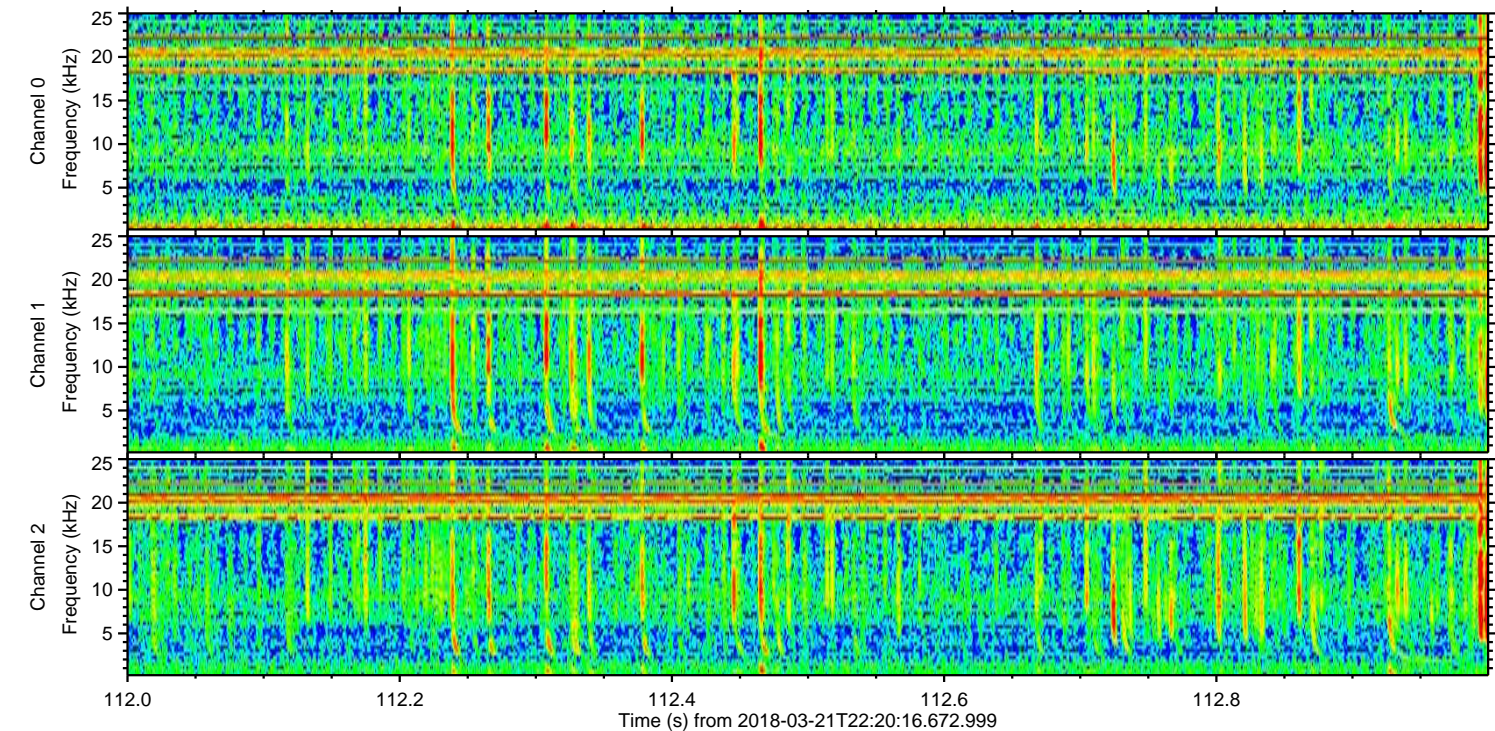
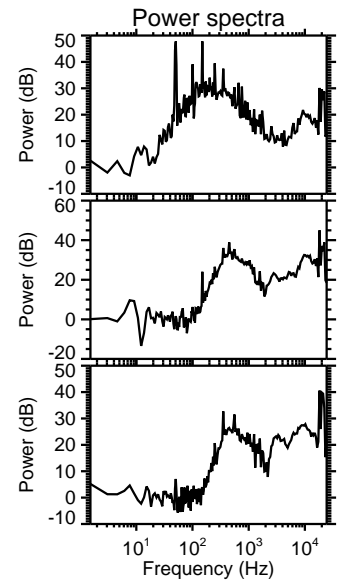
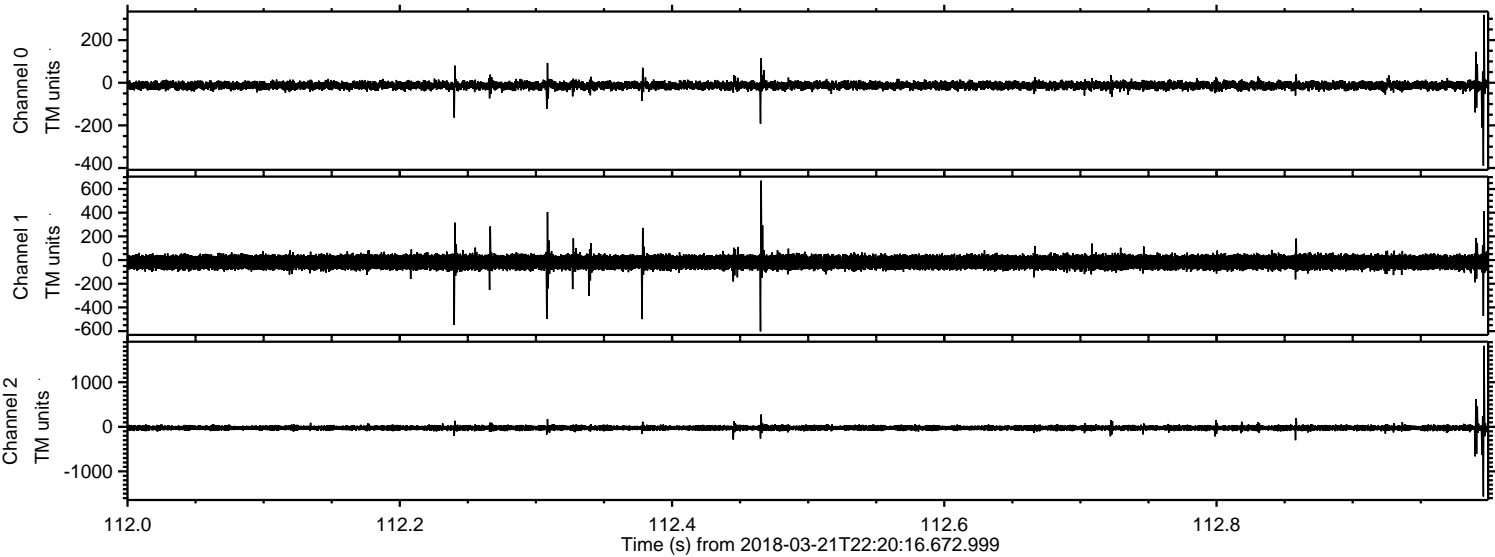



Processed Wed Mar 21 23:28:26 2018 by ELM ver.2012-10-06 from 001\_\_elm20180321\_222015\_\_dat00.bin

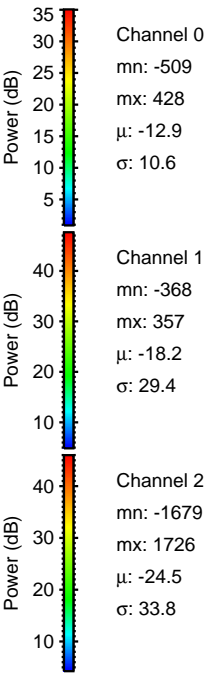
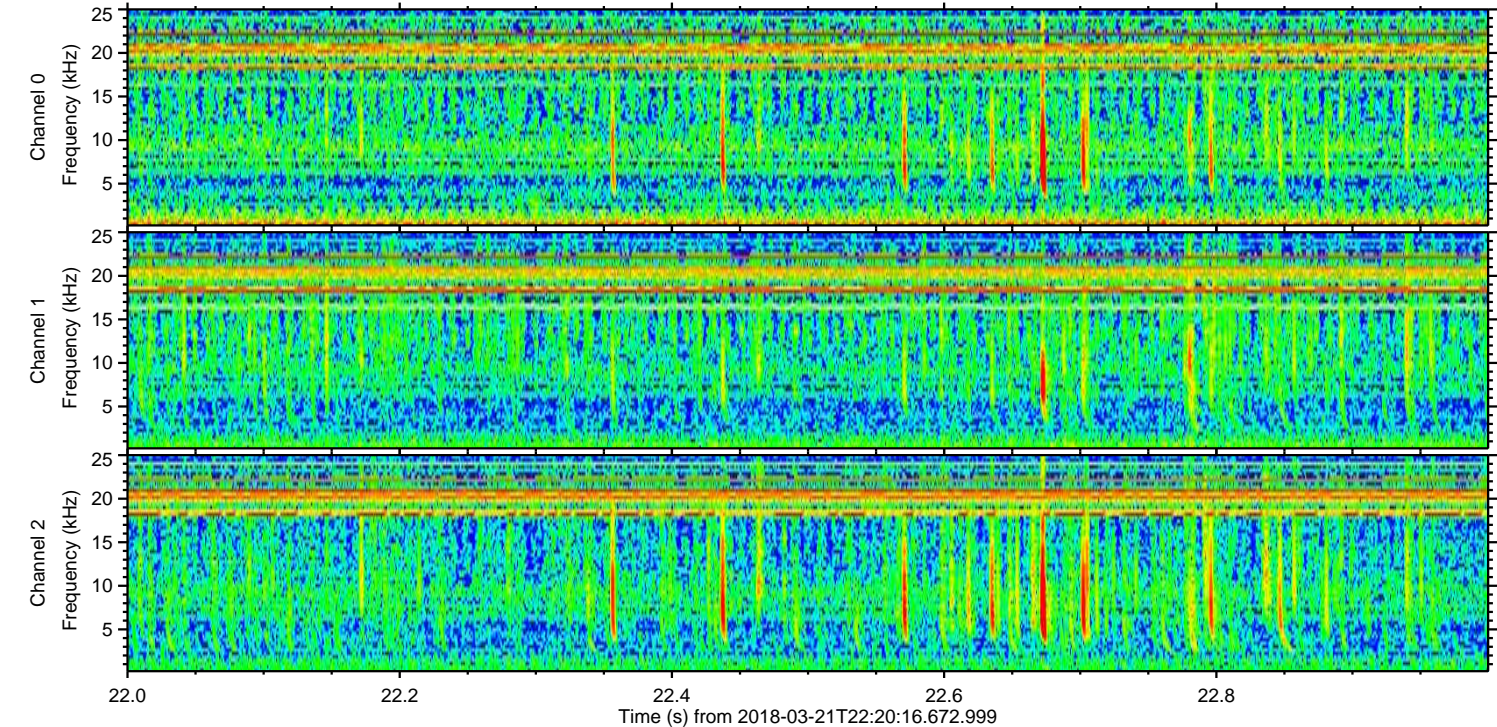
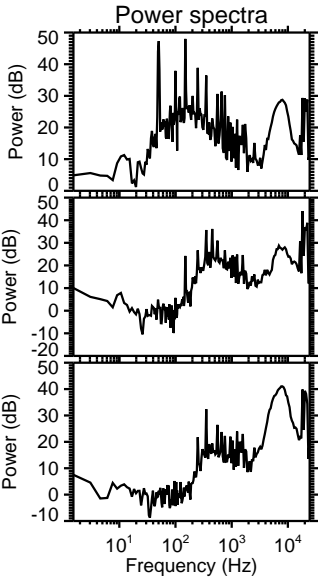
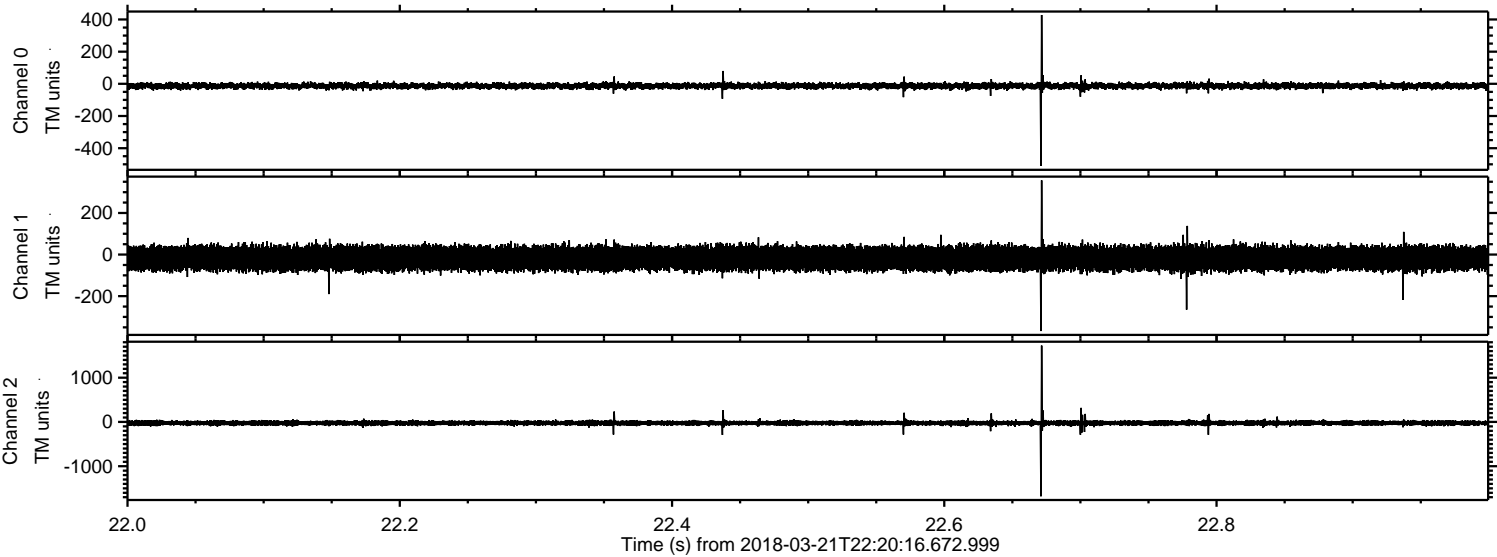



Processed Wed Mar 21 23:28:27 2018 by ELM ver.2012-10-06 from 001\_\_elm20180321\_222015\_\_dat00.bin

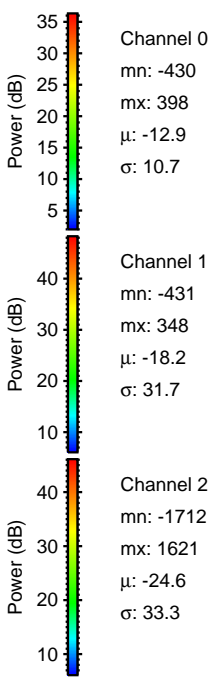
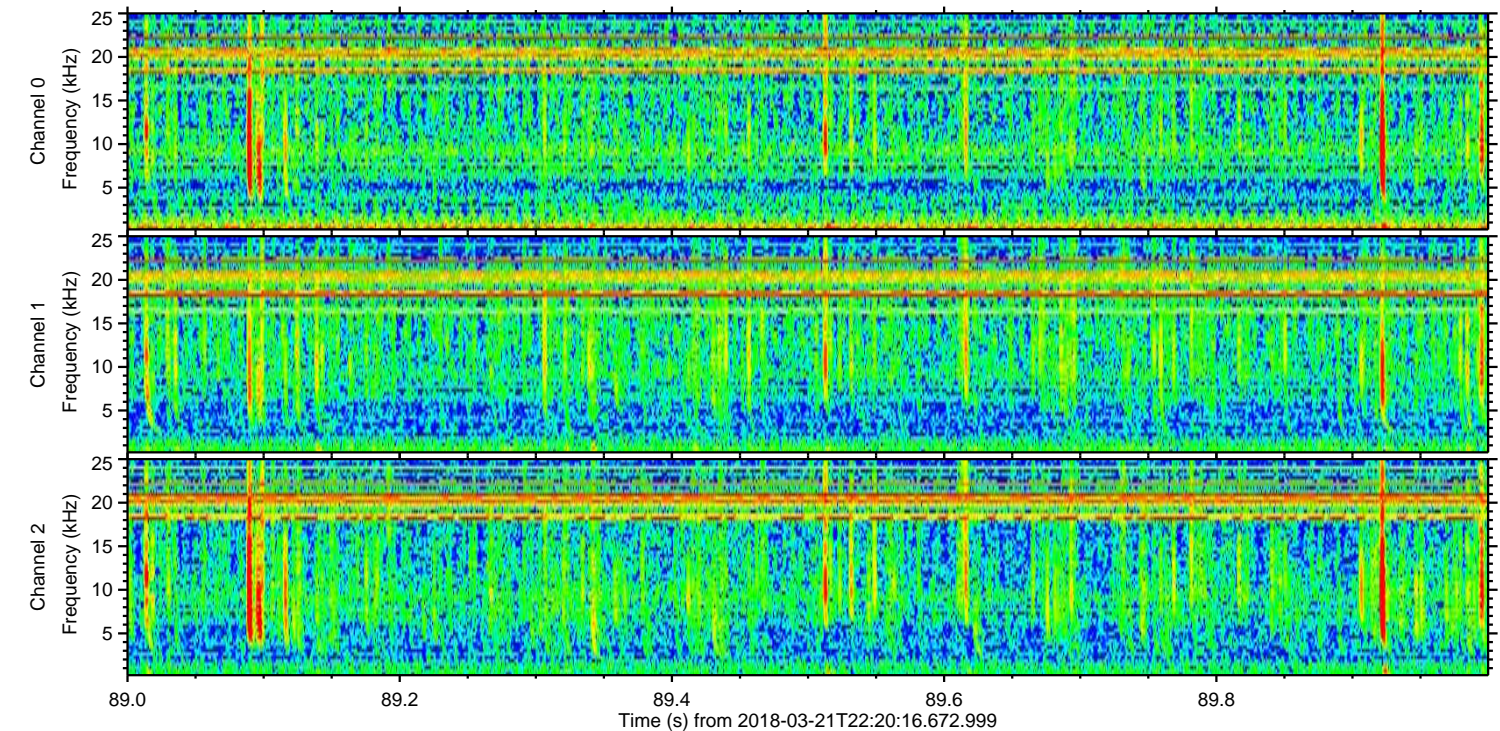
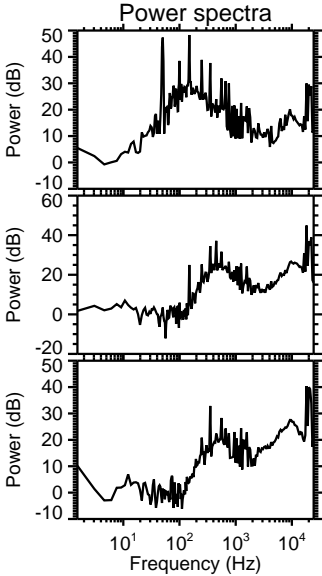
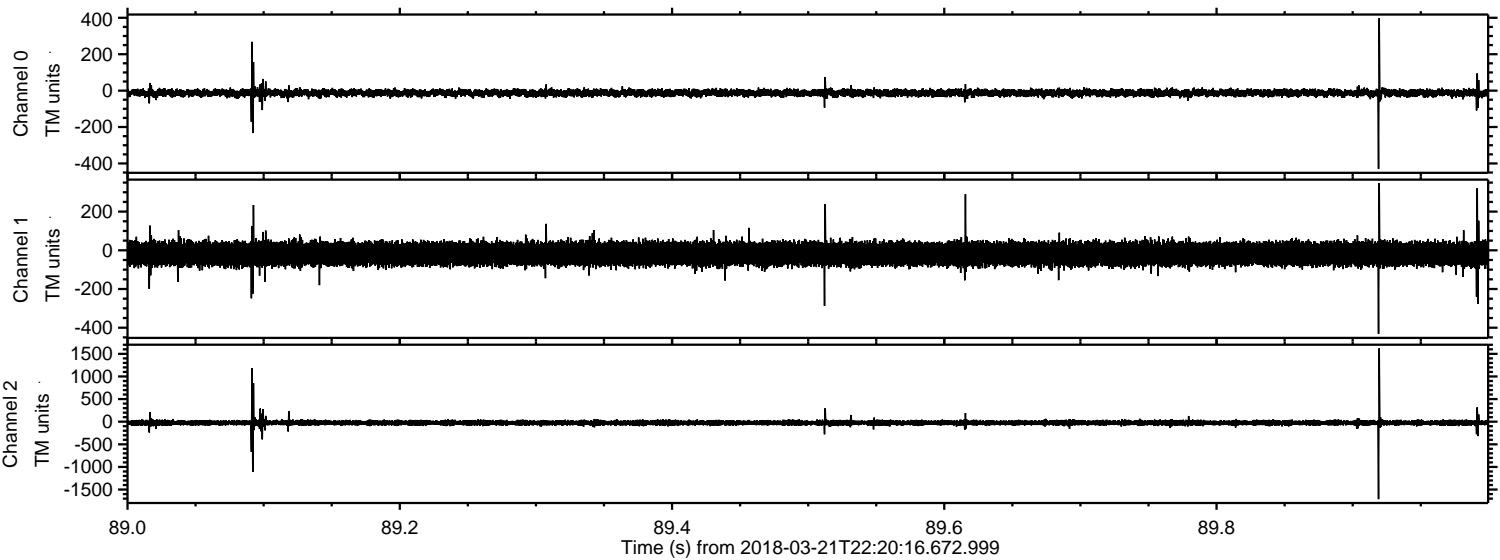

Channel 0  
mn: -430  
mx: 398  
 $\mu$ : -12.9  
 $\sigma$ : 10.7

Channel 1  
mn: -431  
mx: 348  
 $\mu$ : -18.2  
 $\sigma$ : 31.7

Channel 2  
mn: -1712  
mx: 1621  
 $\mu$ : -24.6  
 $\sigma$ : 33.3



Processed Wed Mar 21 23:28:27 2018 by ELM ver.2012-10-06 from 001\_\_elm20180321\_222015\_\_dat00.bin

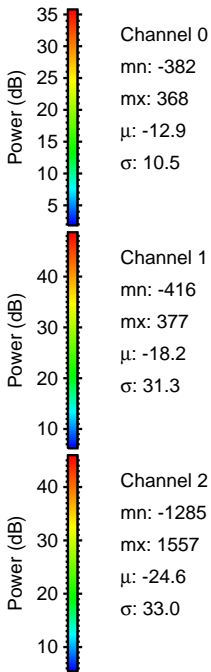
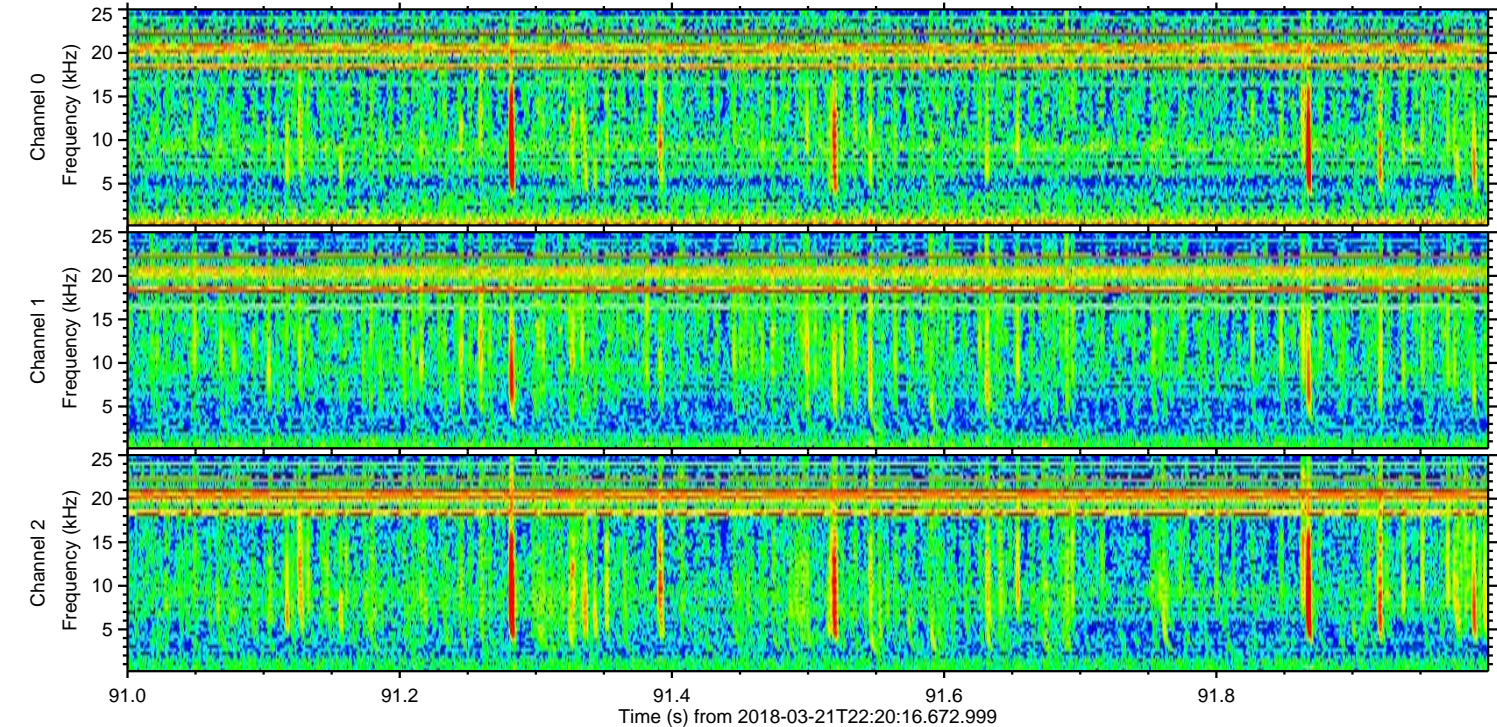
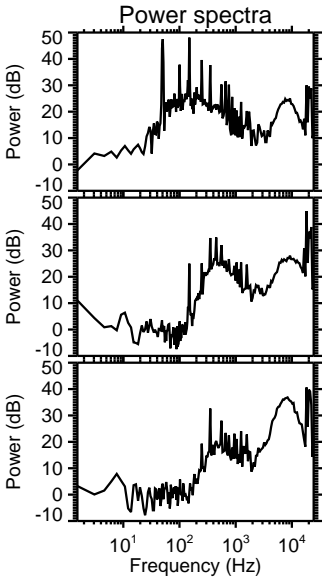
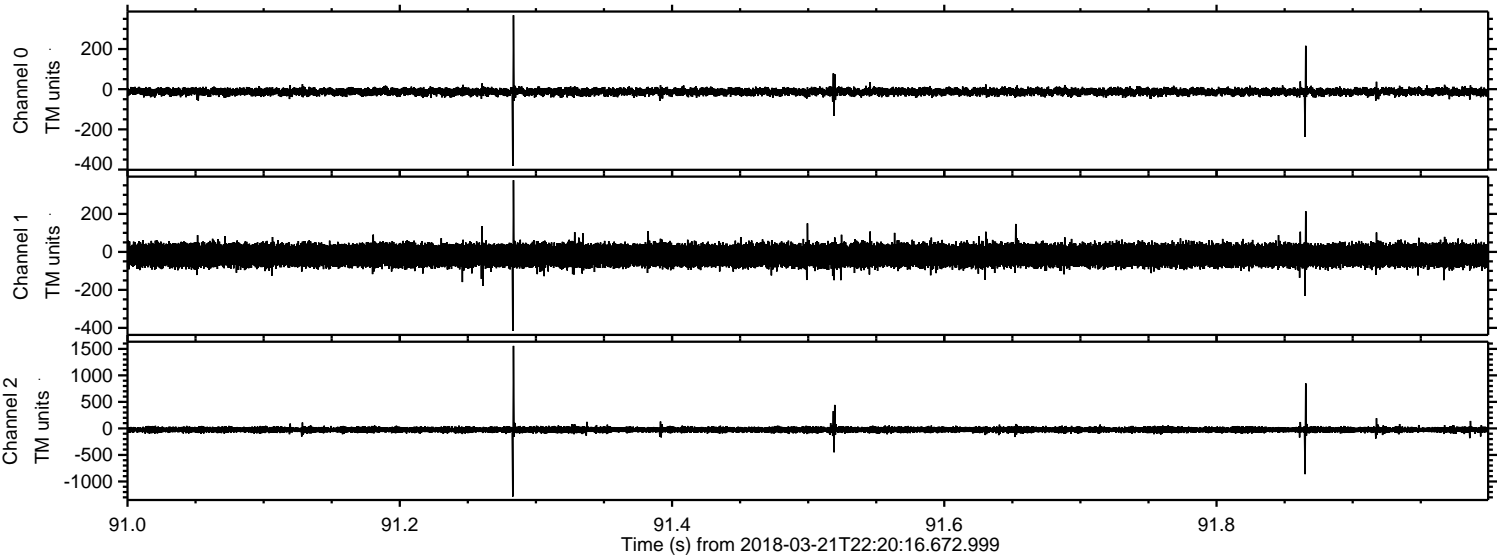



Processed Wed Mar 21 23:28:28 2018 by ELM ver.2012-10-06 from 001\_\_elm20180321\_222015\_\_dat00.bin

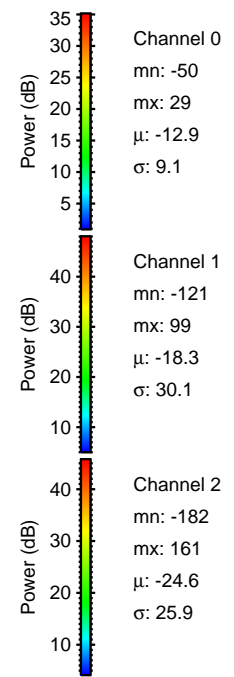
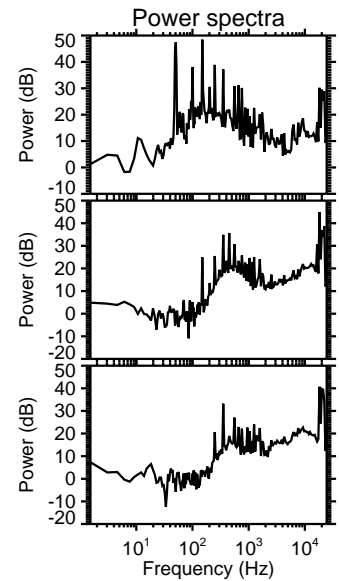
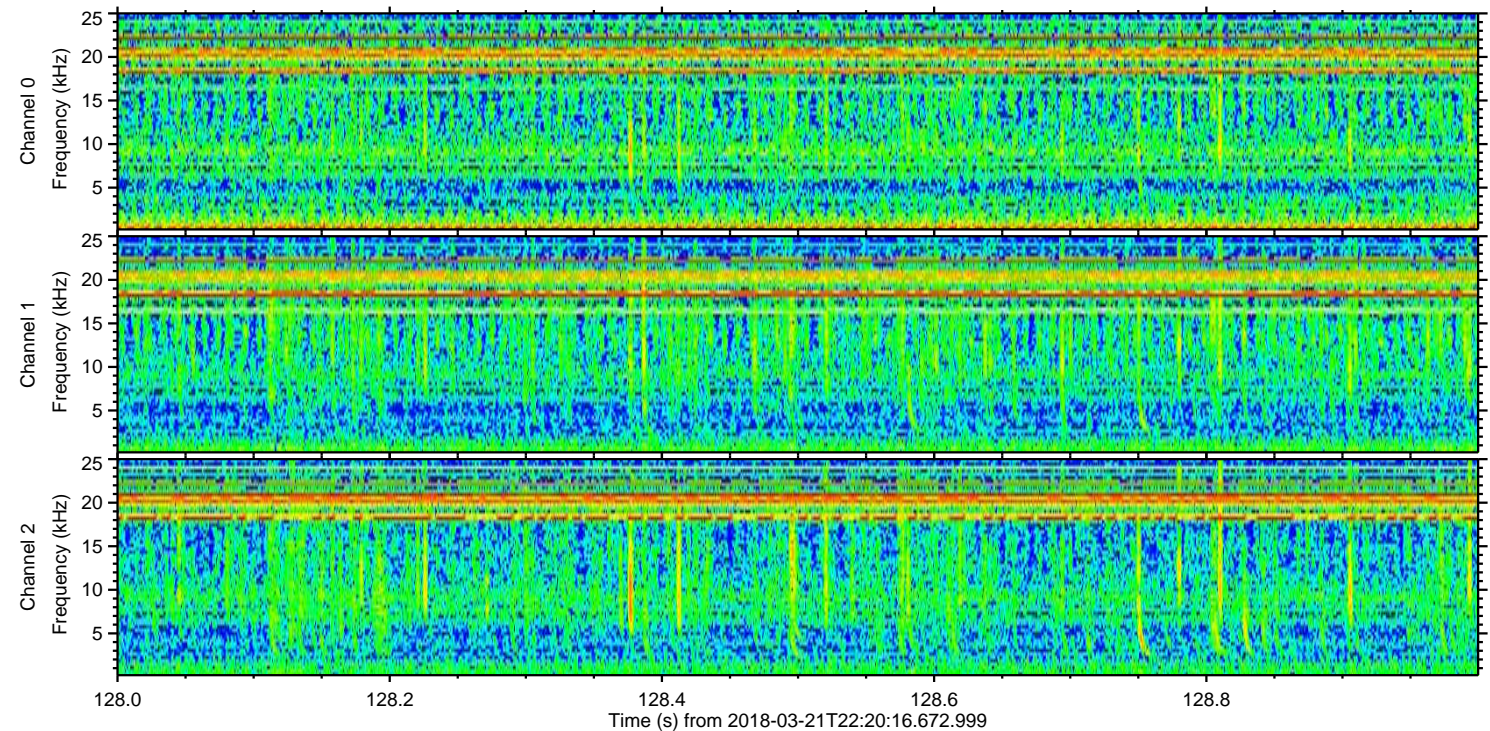
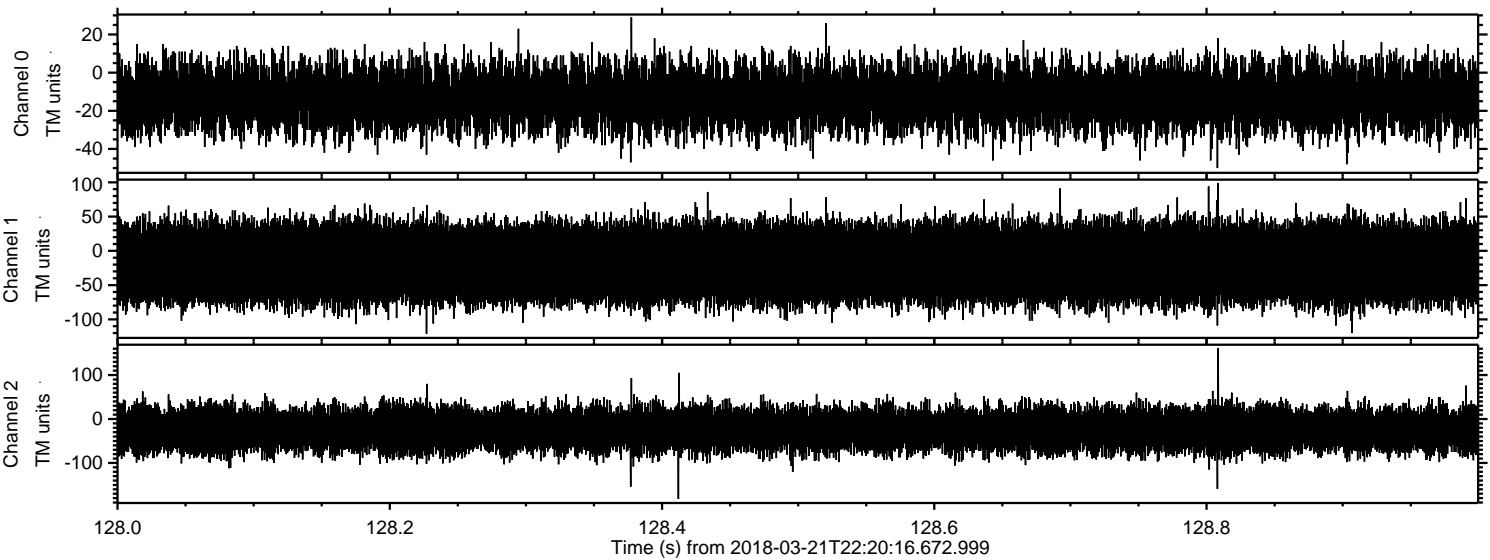

Channel 0  
mn: -50  
mx: 29  
 $\mu$ : -12.9  
 $\sigma$ : 9.1

Channel 1  
mn: -121  
mx: 99  
 $\mu$ : -18.3  
 $\sigma$ : 30.1

Channel 2  
mn: -182  
mx: 161  
 $\mu$ : -24.6  
 $\sigma$ : 25.9