

ELMAVAN 3D WAVEFORMS (Measured data sampled at 50 kHz) 51000 packets of 144 samples from 2018-03-21T14:19:57.411.000.

Processed Wed Mar 21 15:27:39 2018 by ELM ver.2012-10-06 from 001__elm20180321_141956__dat00.bin

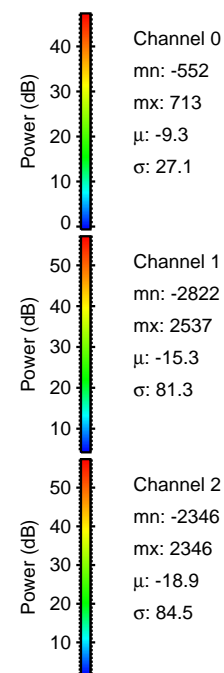
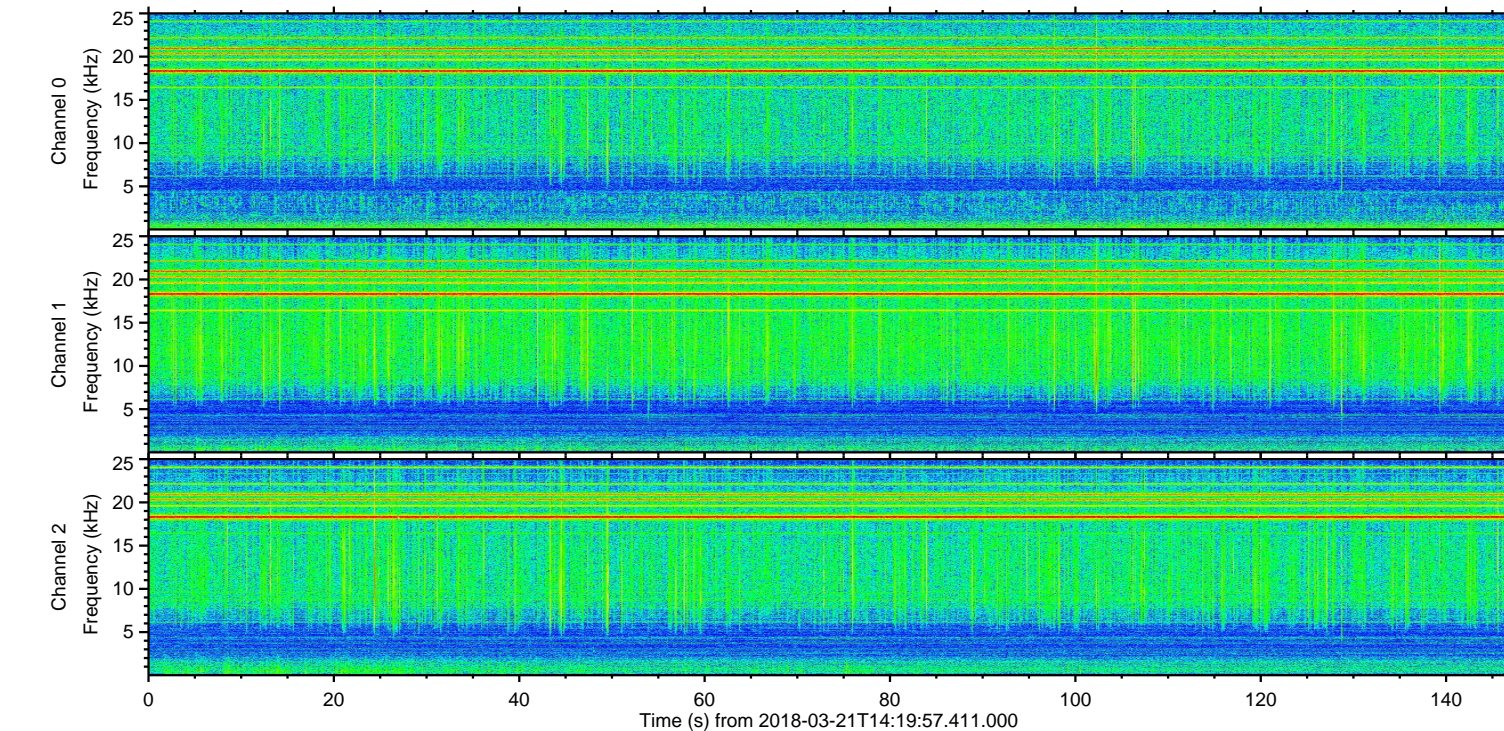
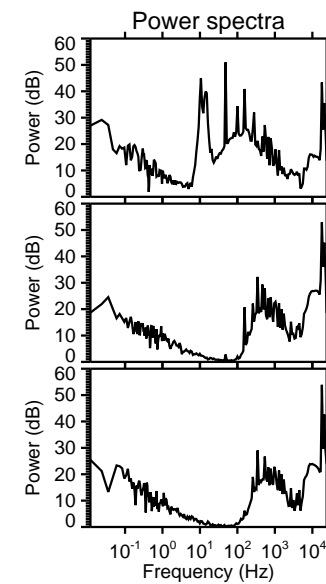
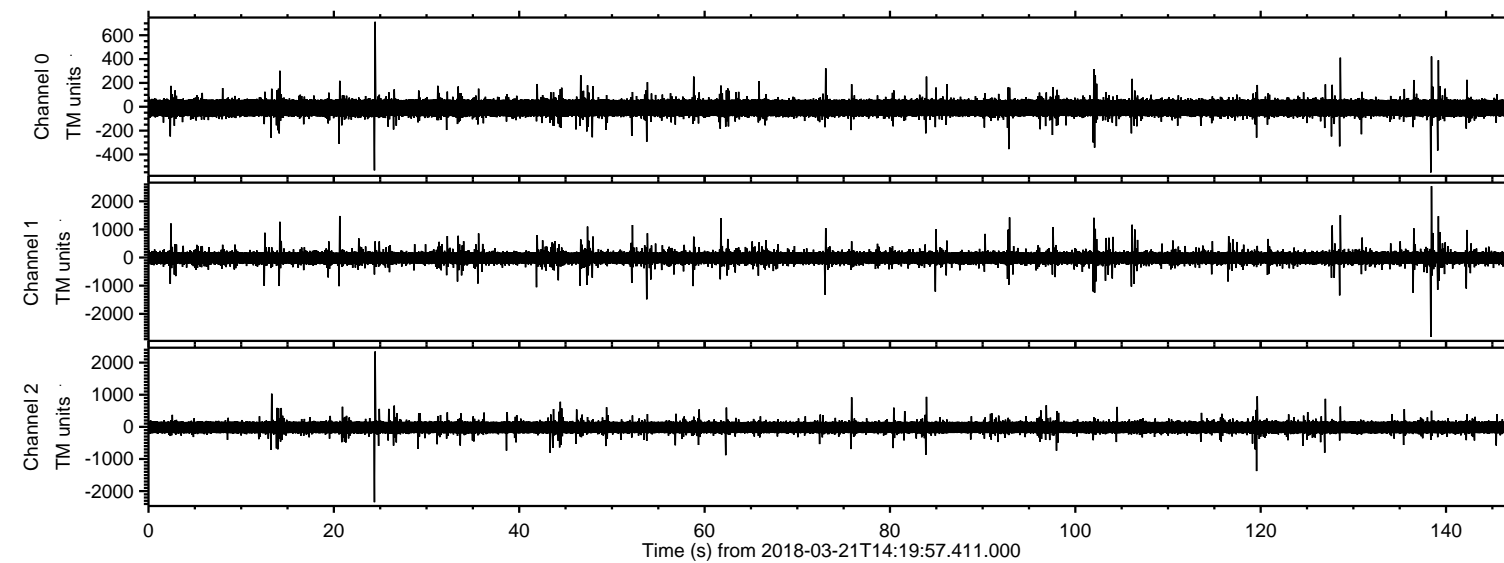

ELMAVAN 3D WAVEFORMS (Measured data sampled at 50 kHz) 51000 packets of 144 samples from 2018-03-21T14:19:57.411.000. Part 139/147

Processed Wed Mar 21 15:27:46 2018 by ELM ver.2012-10-06 from 001__elm20180321_141956__dat00.bin

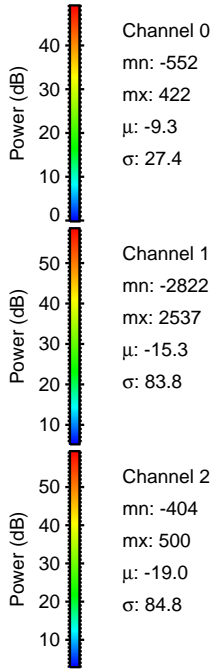
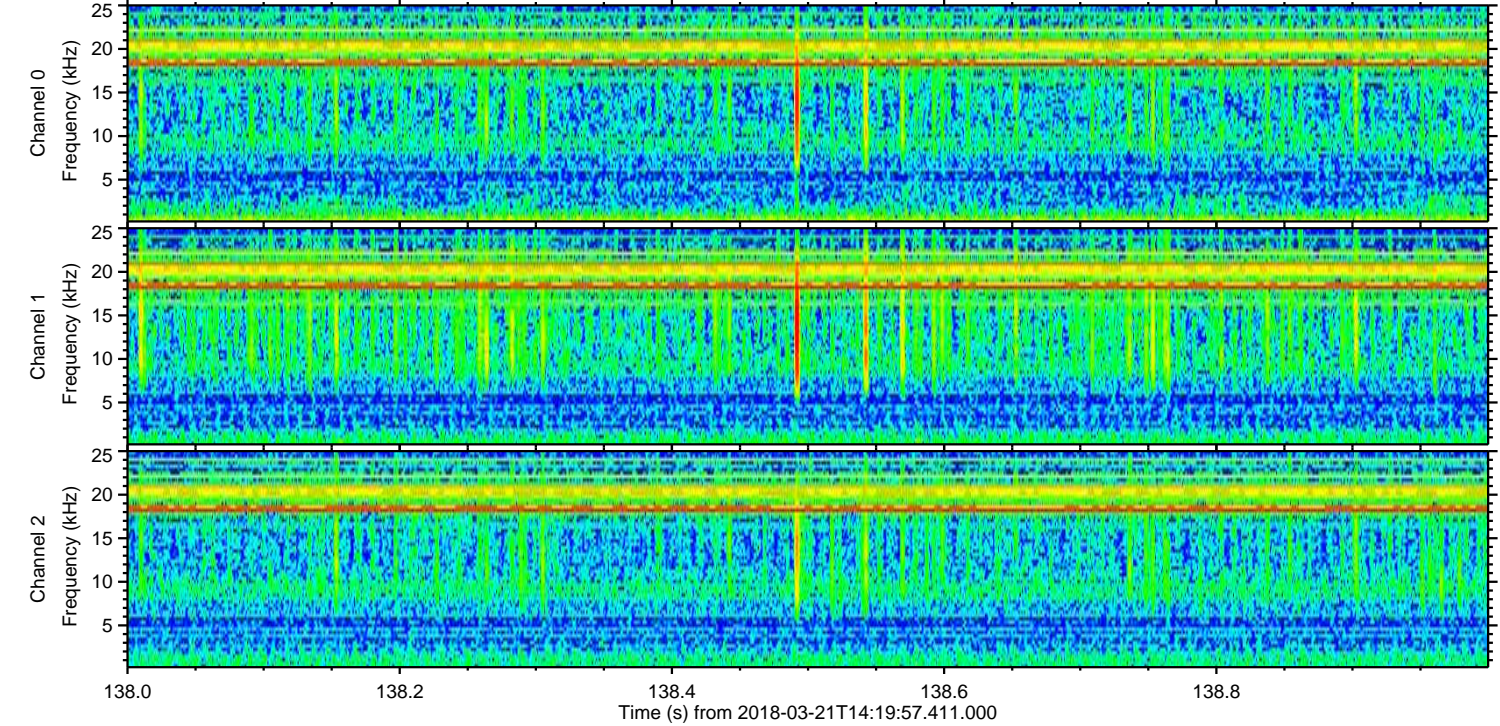
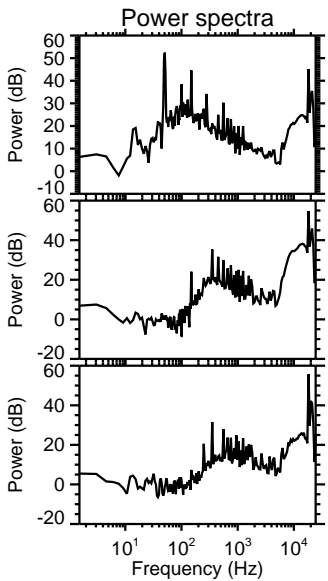
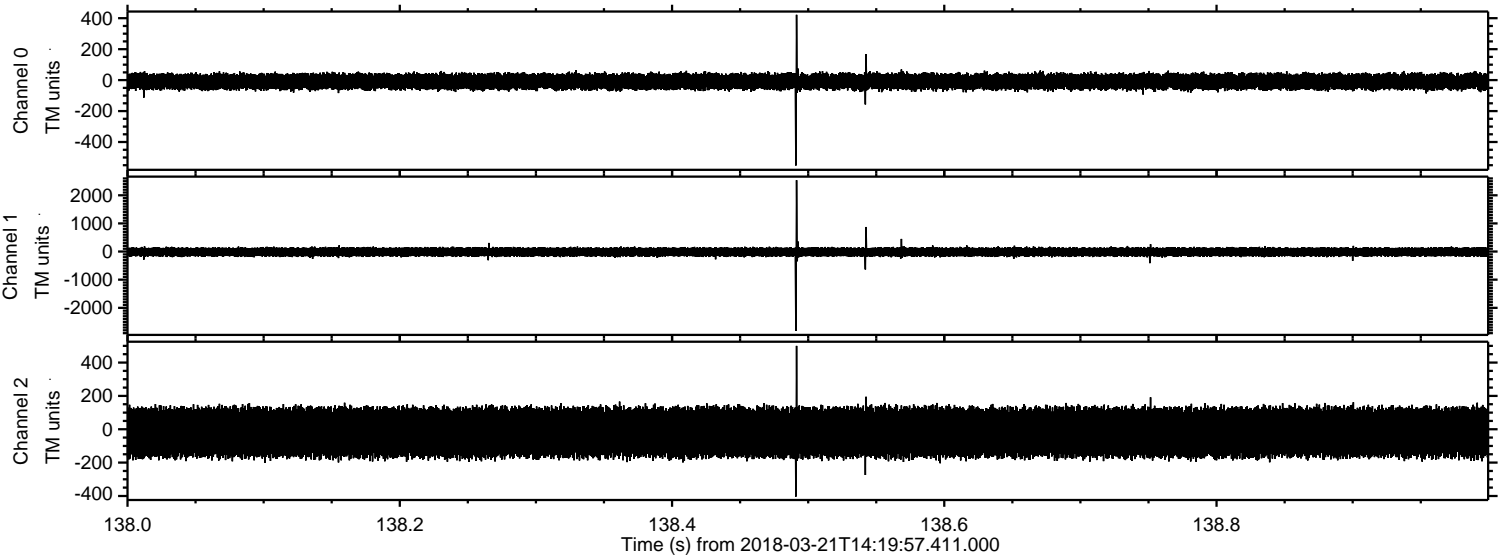

Processed Wed Mar 21 15:27:47 2018 by ELM ver.2012-10-06 from 001__elm20180321_141956__dat00.bin

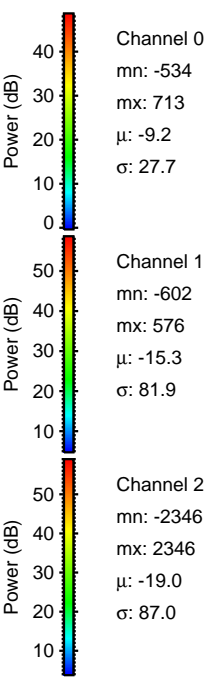
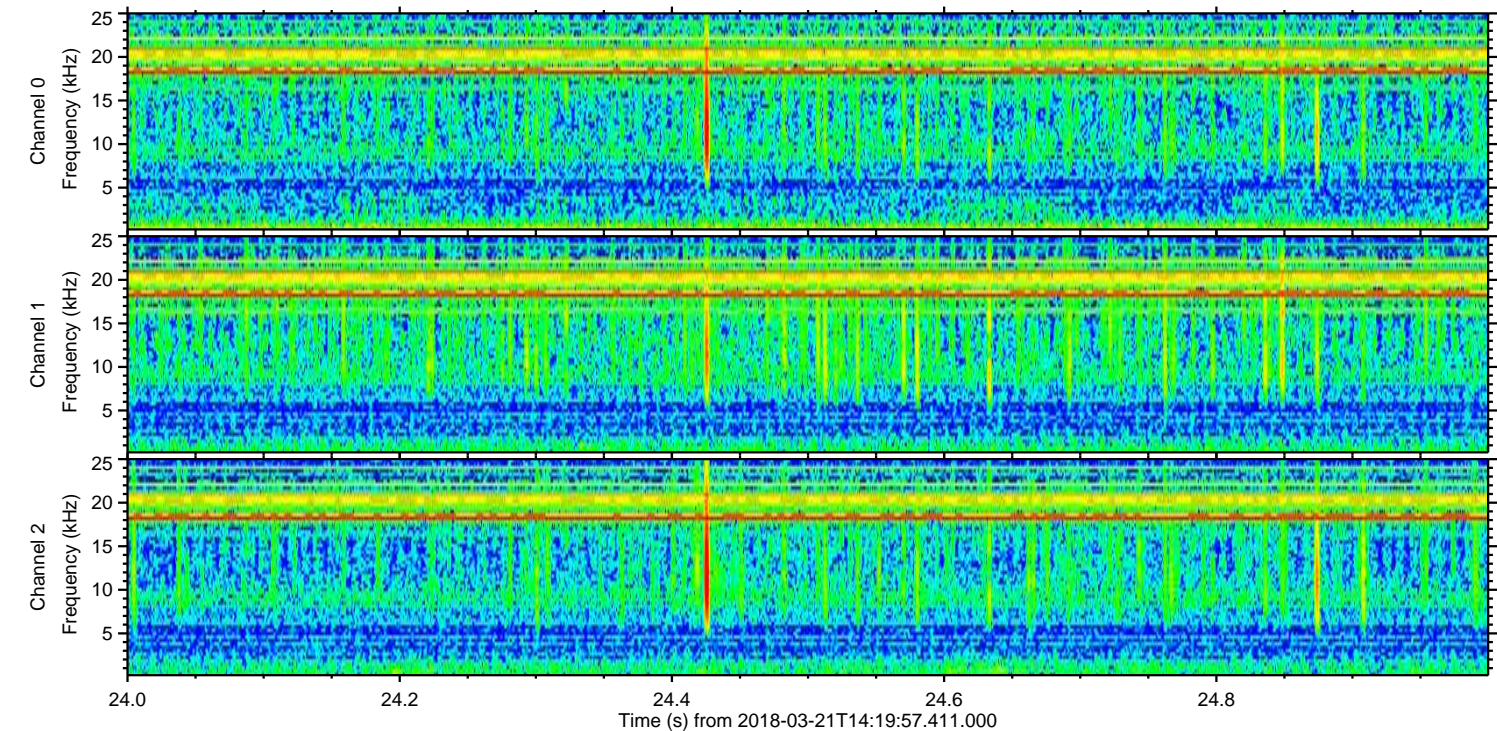
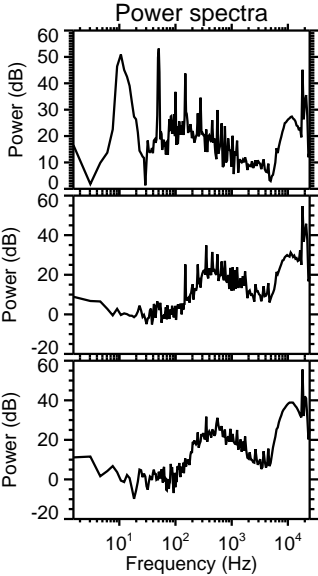
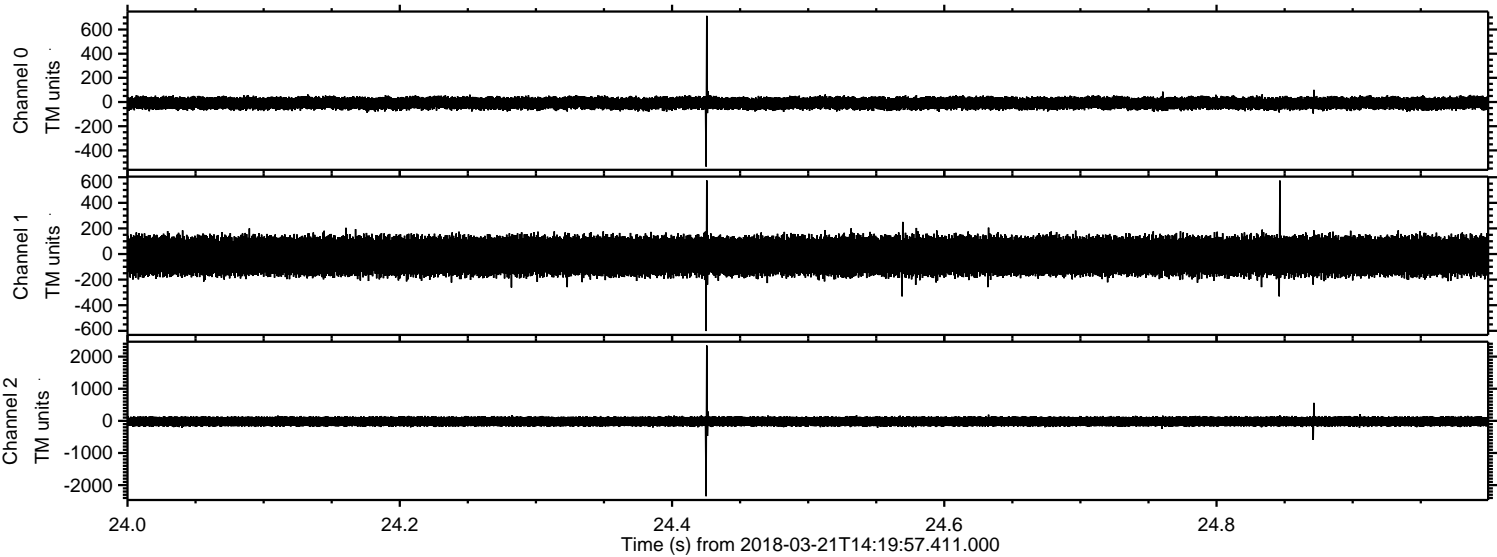

ELMAVAN 3D WAVEFORMS (Measured data sampled at 50 kHz) 51000 packets of 144 samples from 2018-03-21T14:19:57.411.000. Part 129/147

Processed Wed Mar 21 15:27:48 2018 by ELM ver.2012-10-06 from 001__elm20180321_141956__dat00.bin

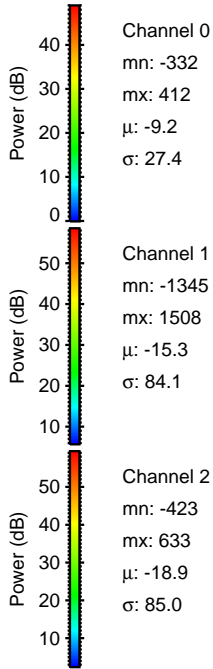
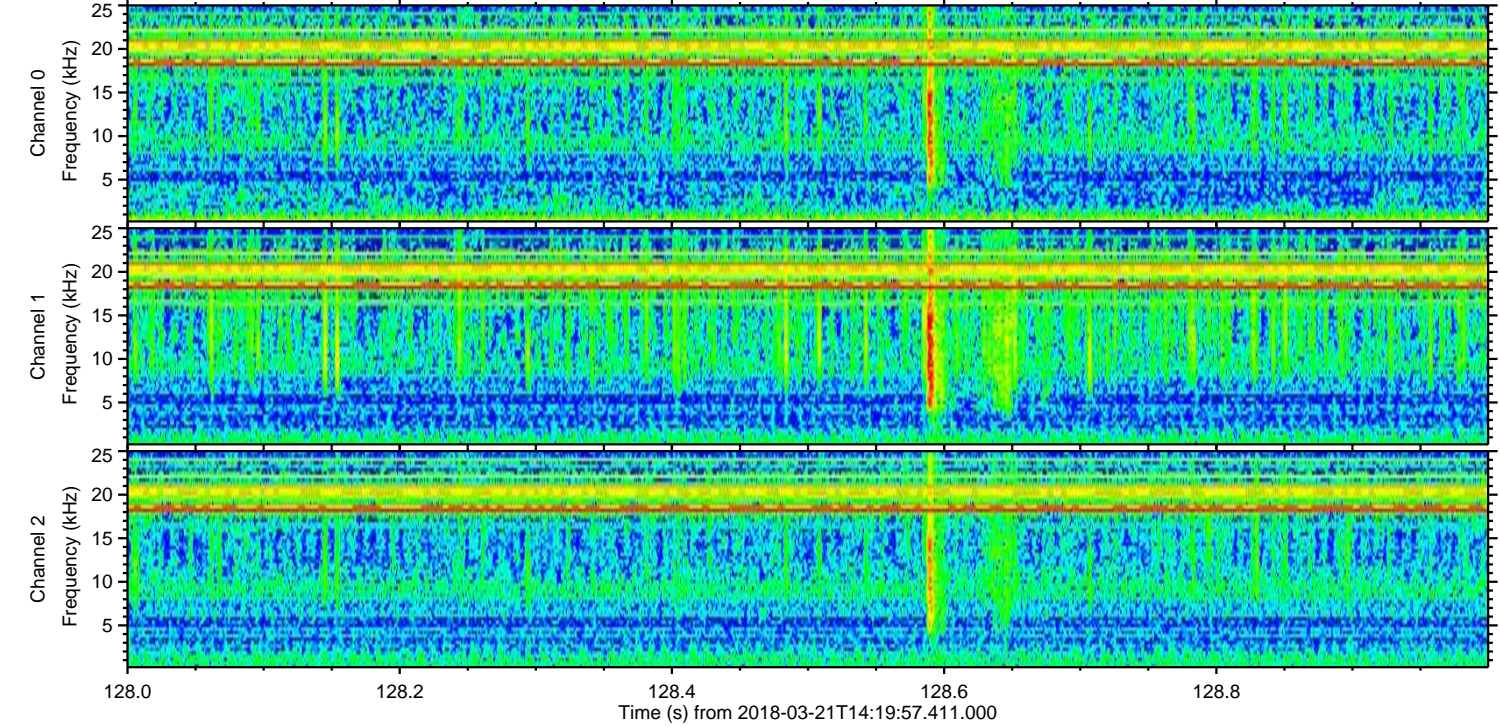
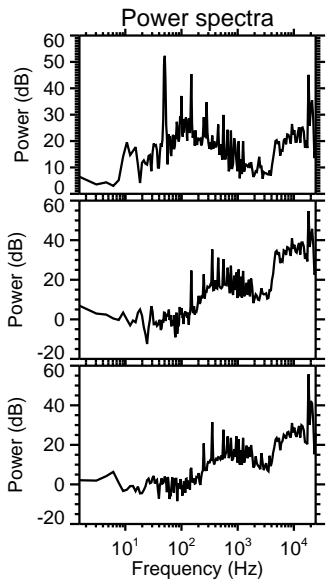
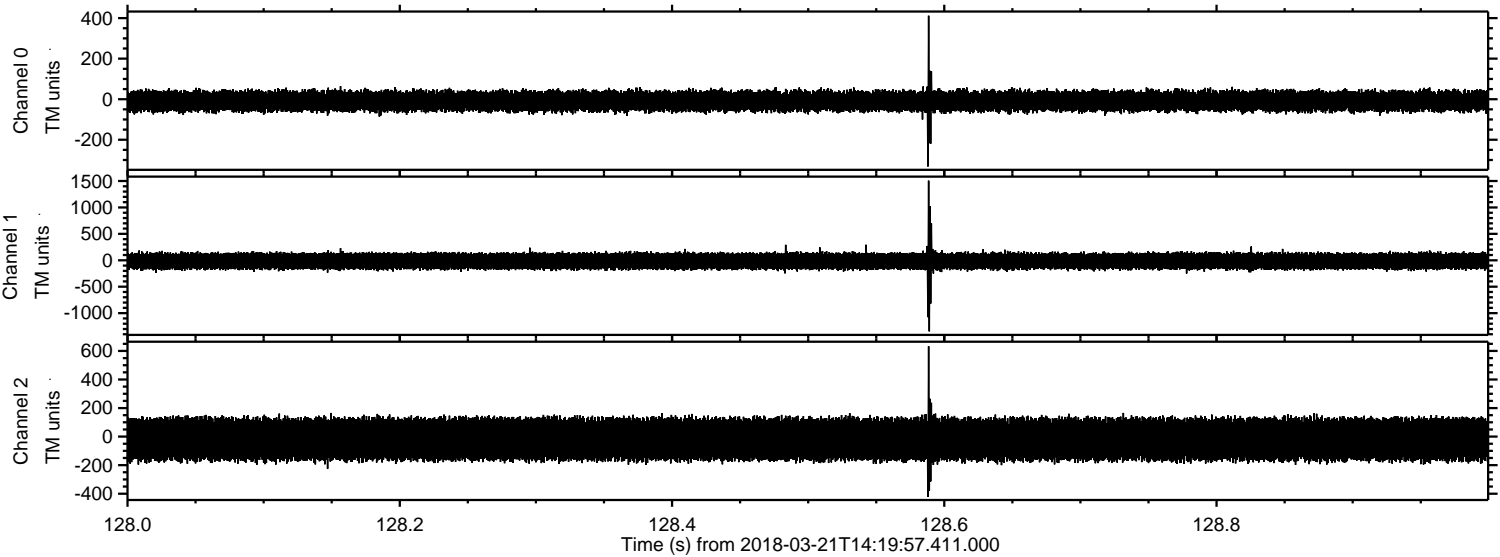

Processed Wed Mar 21 15:27:49 2018 by ELM ver.2012-10-06 from 001__elm20180321_141956__dat00.bin

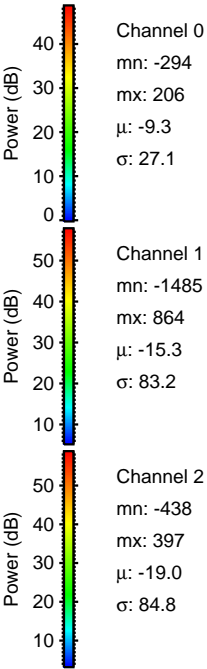
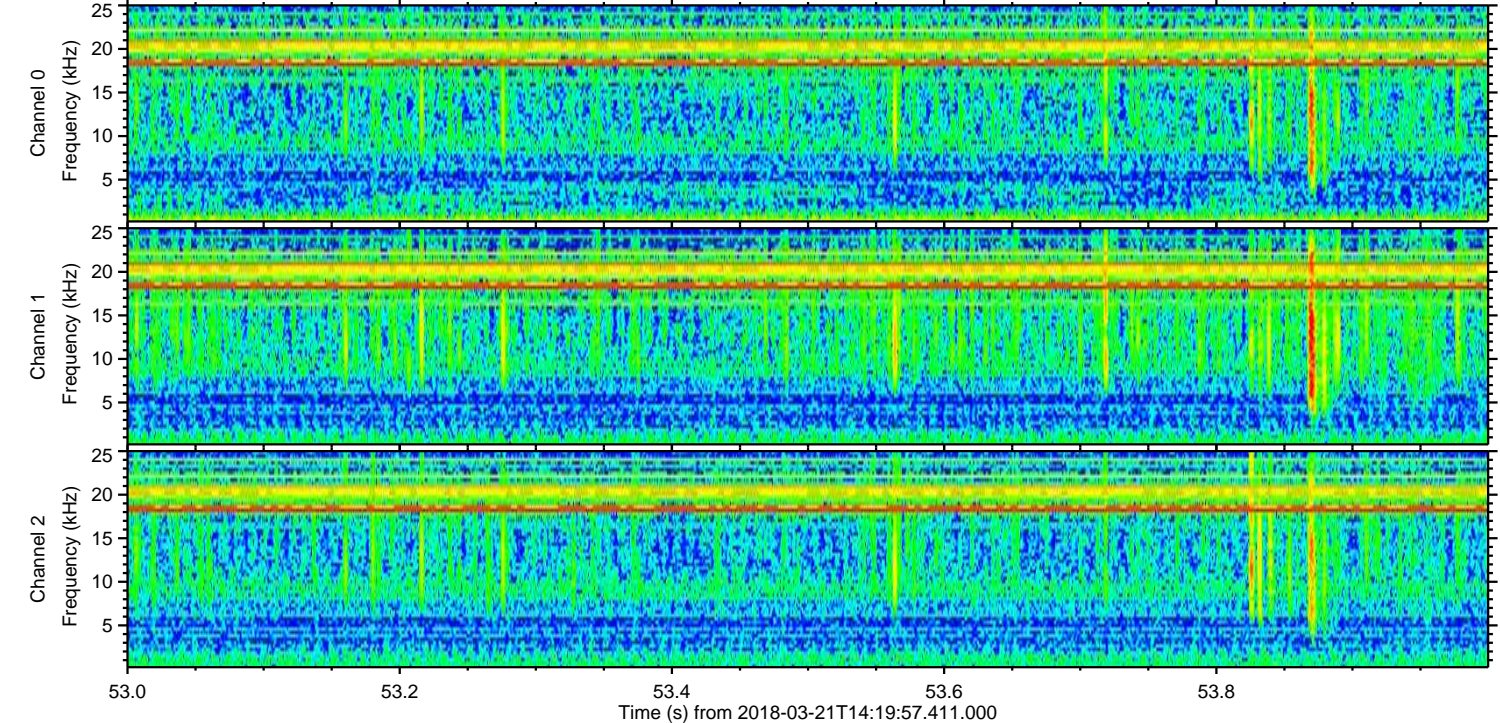
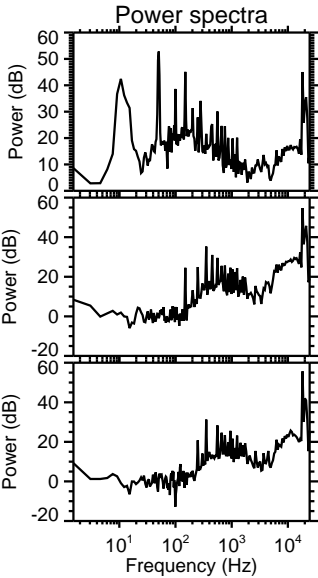
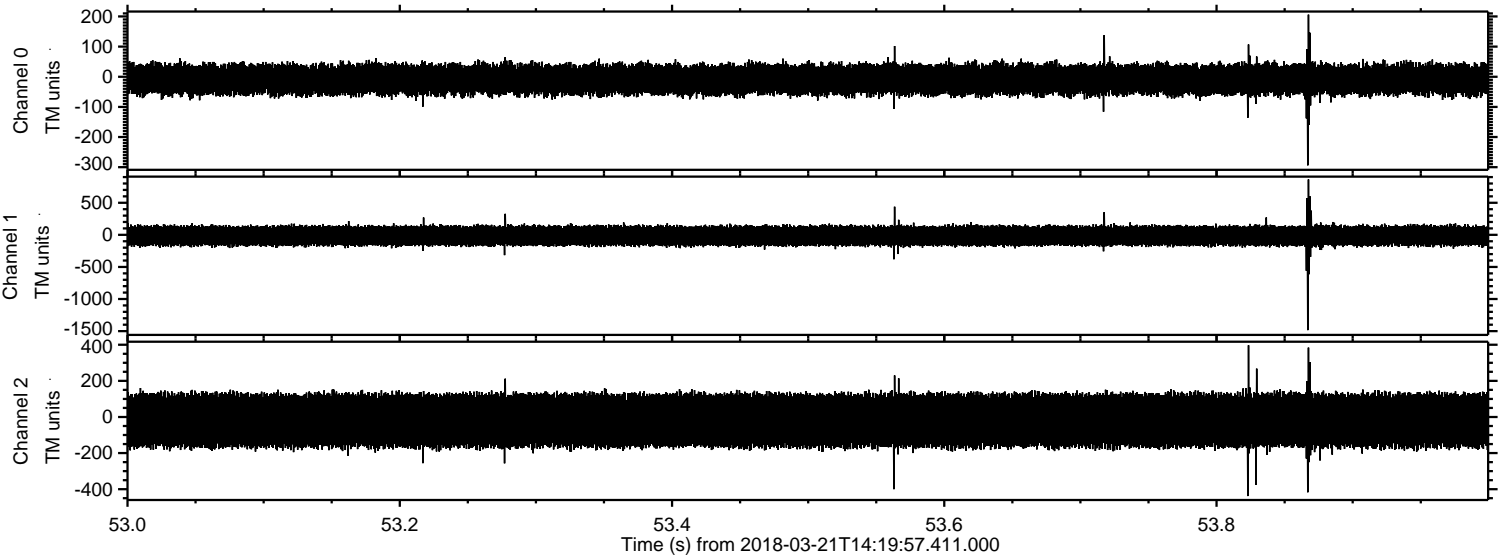

Processed Wed Mar 21 15:27:50 2018 by ELM ver.2012-10-06 from 001__elm20180321_141956__dat00.bin

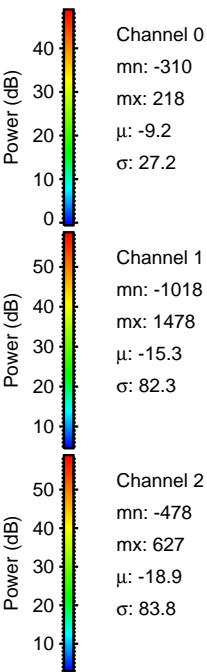
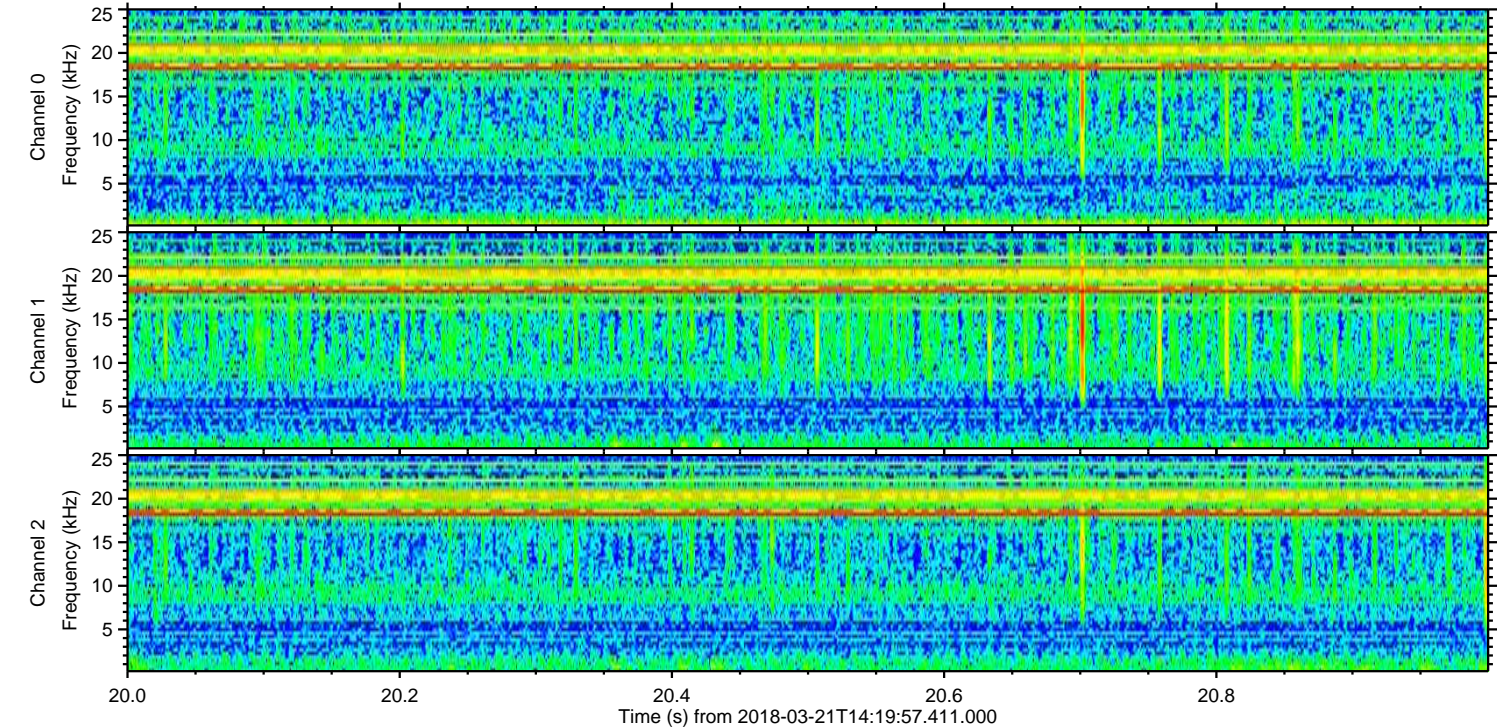
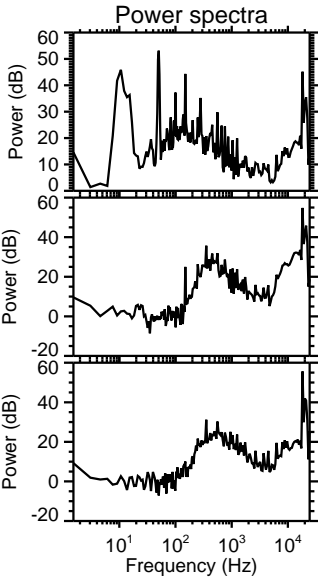
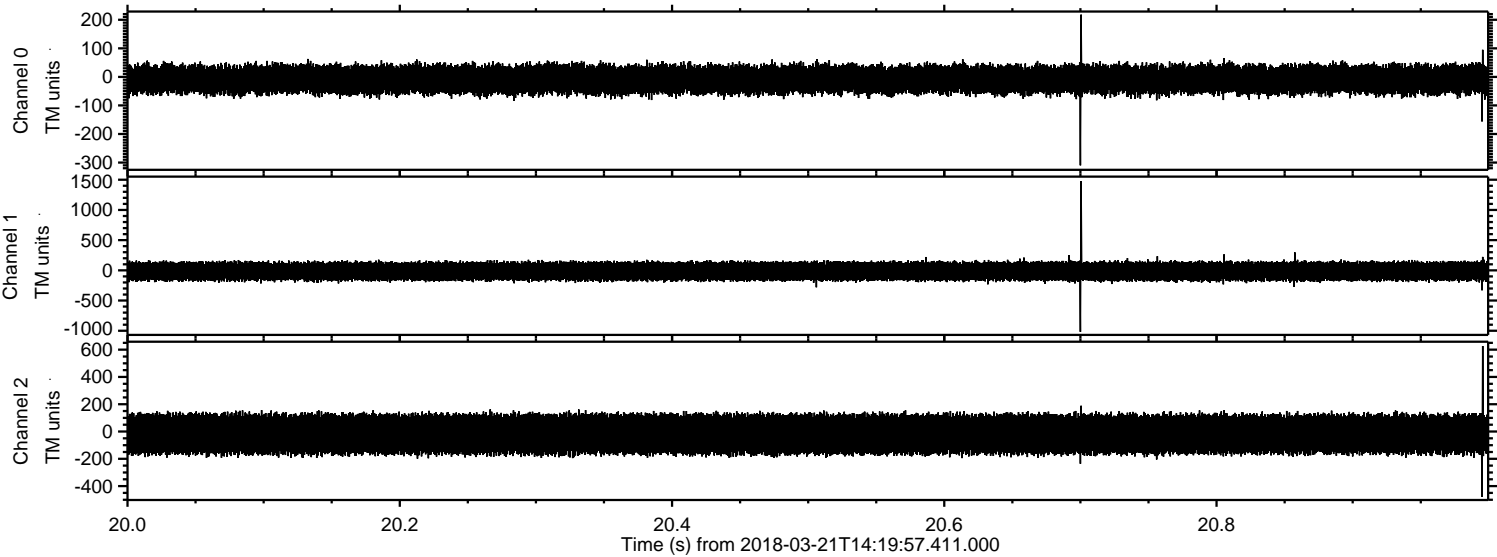

ELMAVAN 3D WAVEFORMS (Measured data sampled at 50 kHz) 51000 packets of 144 samples from 2018-03-21T14:19:57.411.000. Part 140/147

Processed Wed Mar 21 15:27:50 2018 by ELM ver.2012-10-06 from 001__elm20180321_141956__dat00.bin

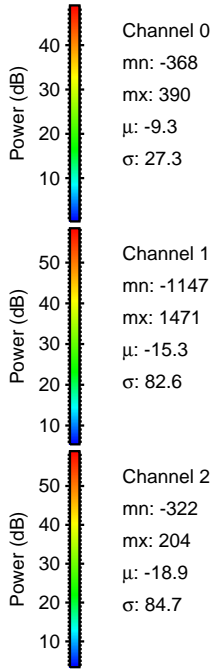
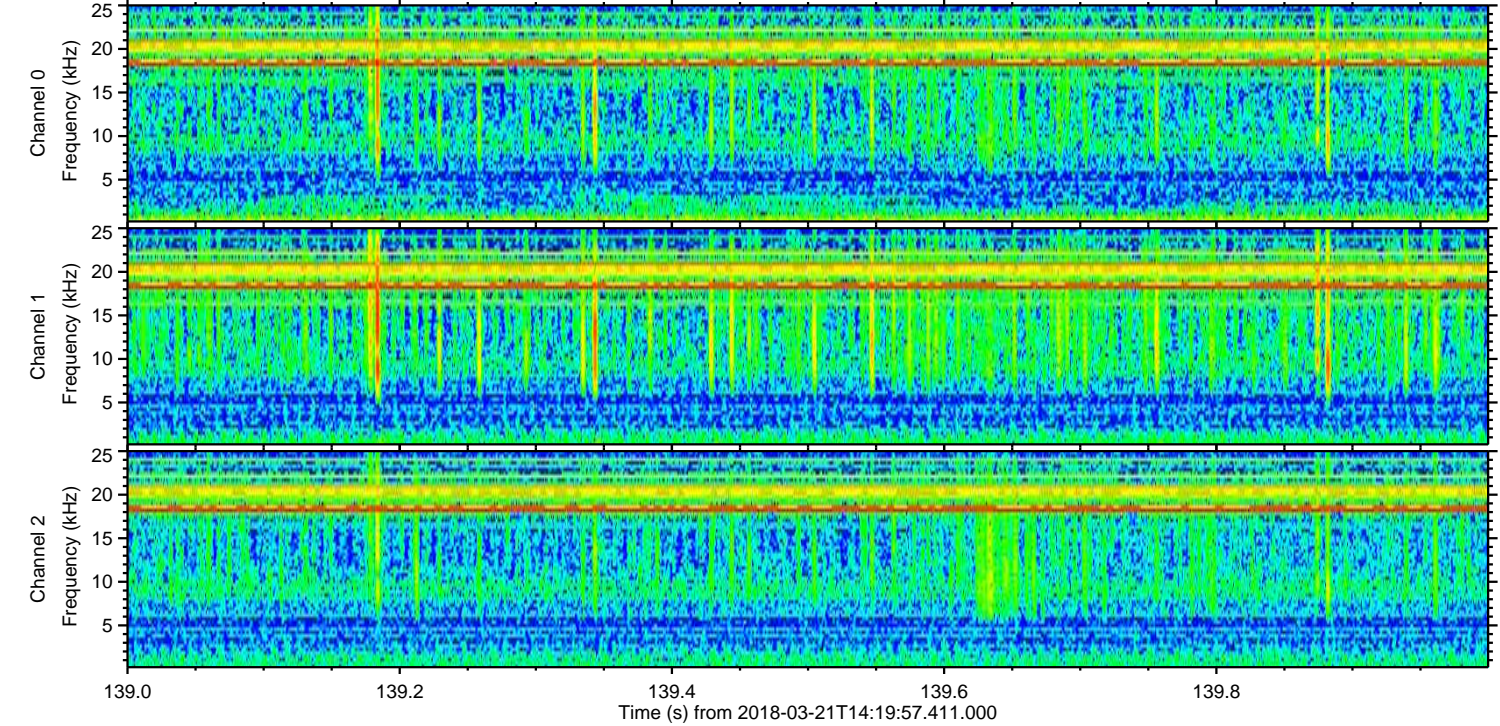
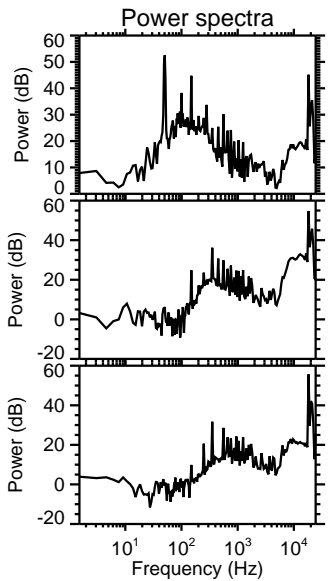
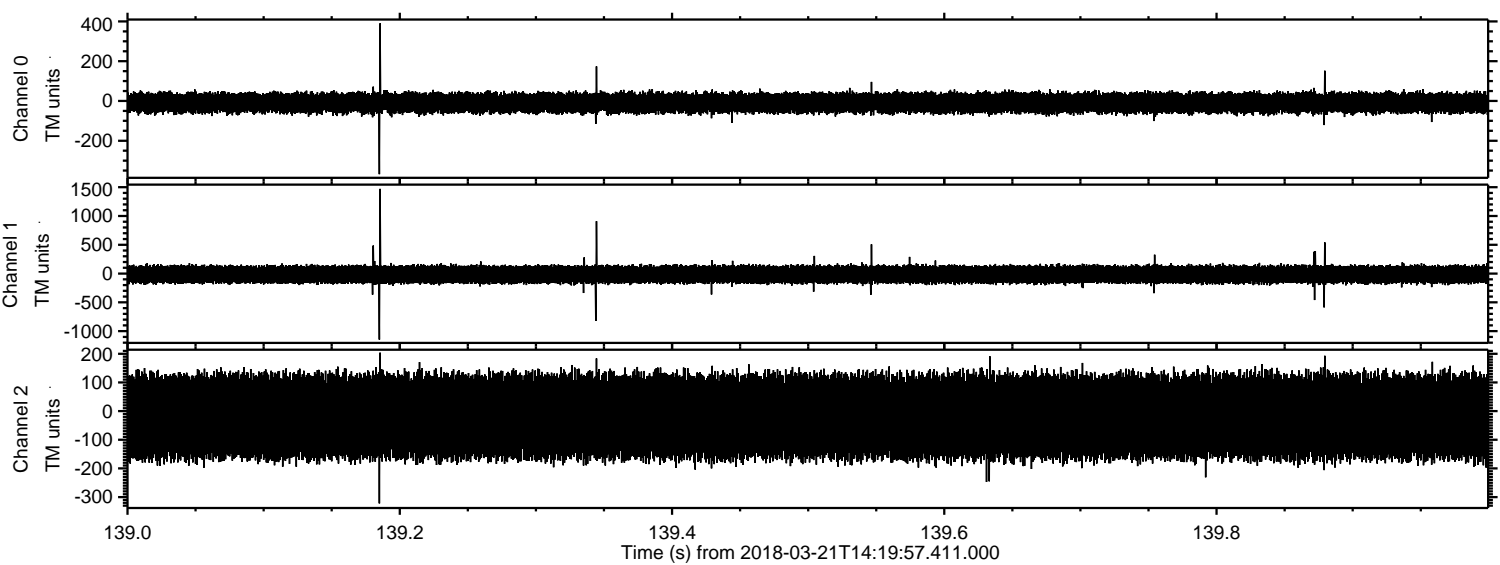

Processed Wed Mar 21 15:27:51 2018 by ELM ver.2012-10-06 from 001__elm20180321_141956__dat00.bin

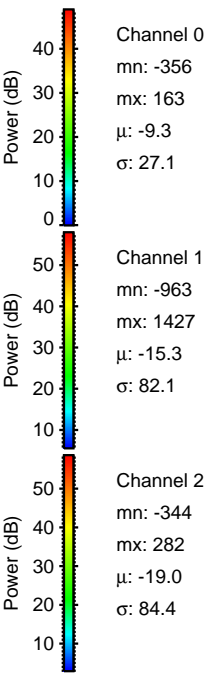
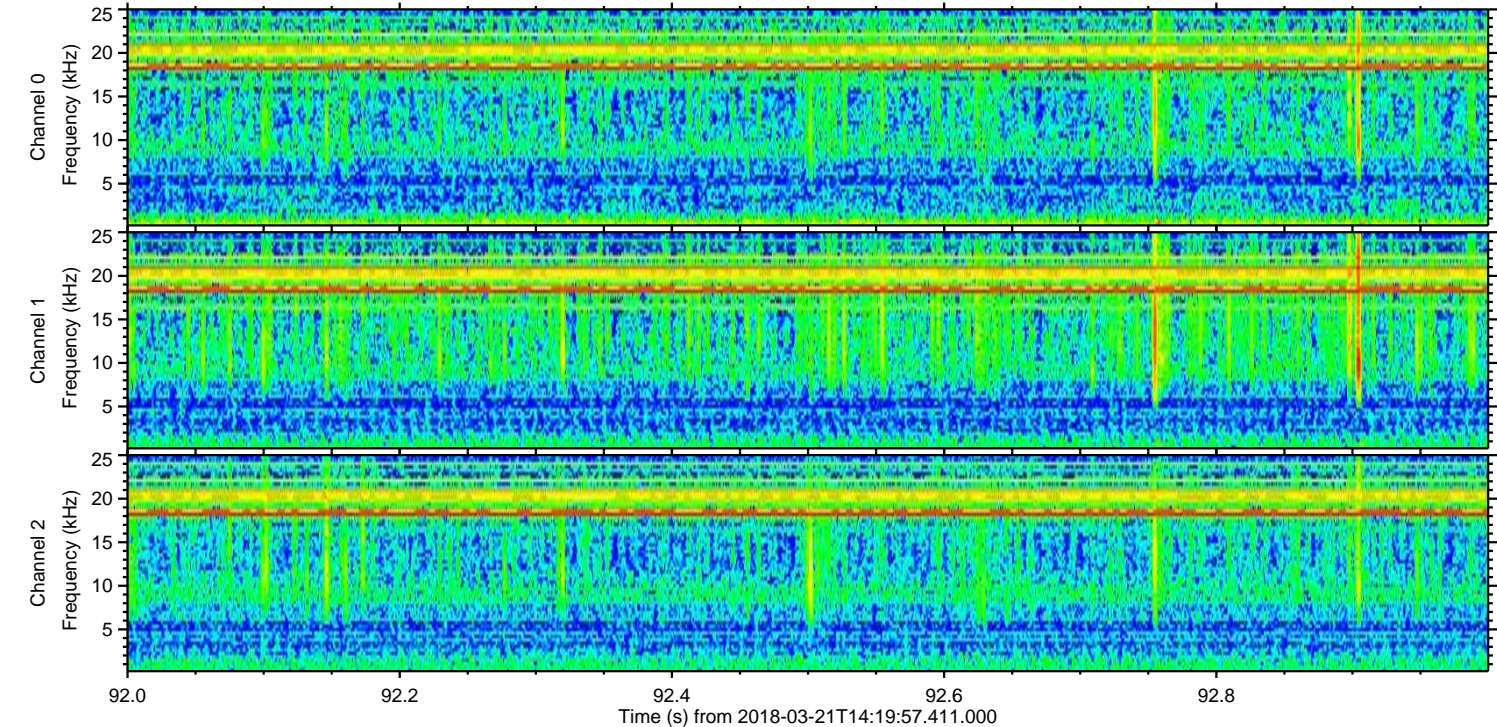
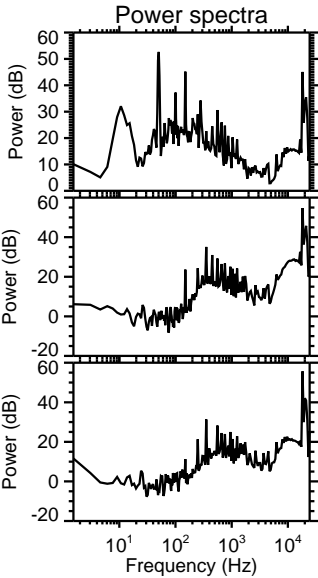
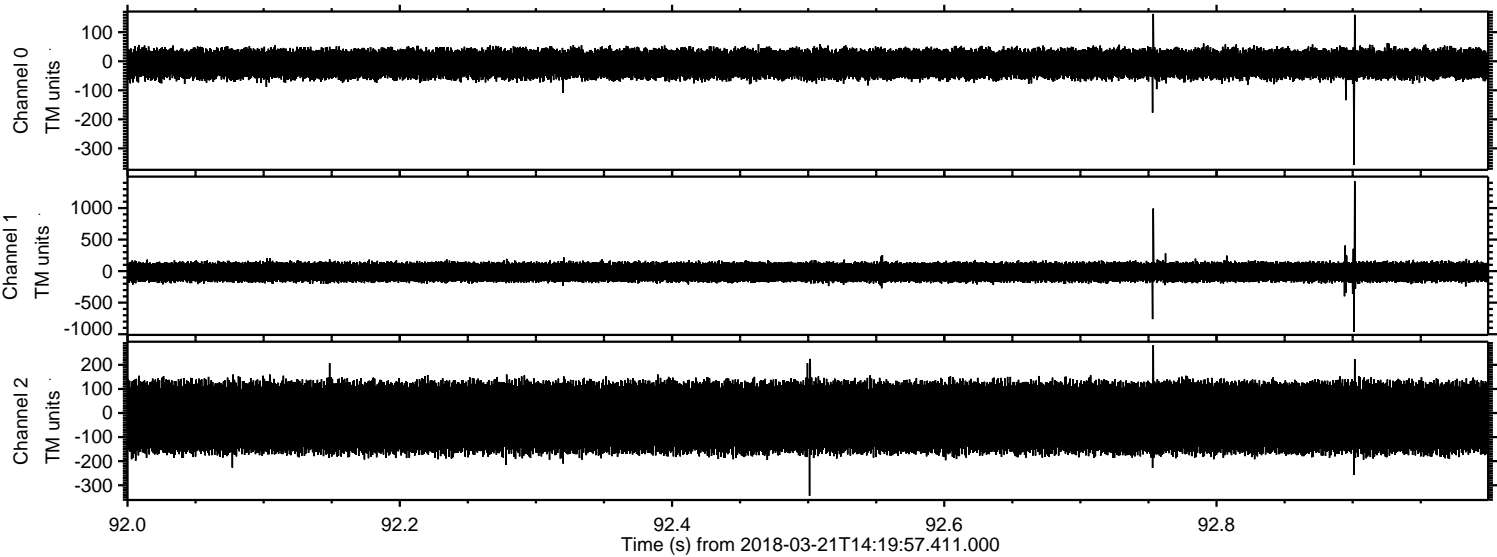

ELMAVAN 3D WAVEFORMS (Measured data sampled at 50 kHz) 51000 packets of 144 samples from 2018-03-21T14:19:57.411.000. Part 102/147

Processed Wed Mar 21 15:27:52 2018 by ELM ver.2012-10-06 from 001__elm20180321_141956__dat00.bin

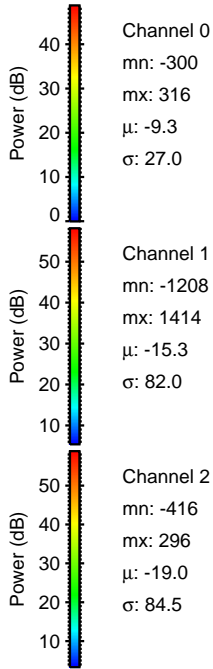
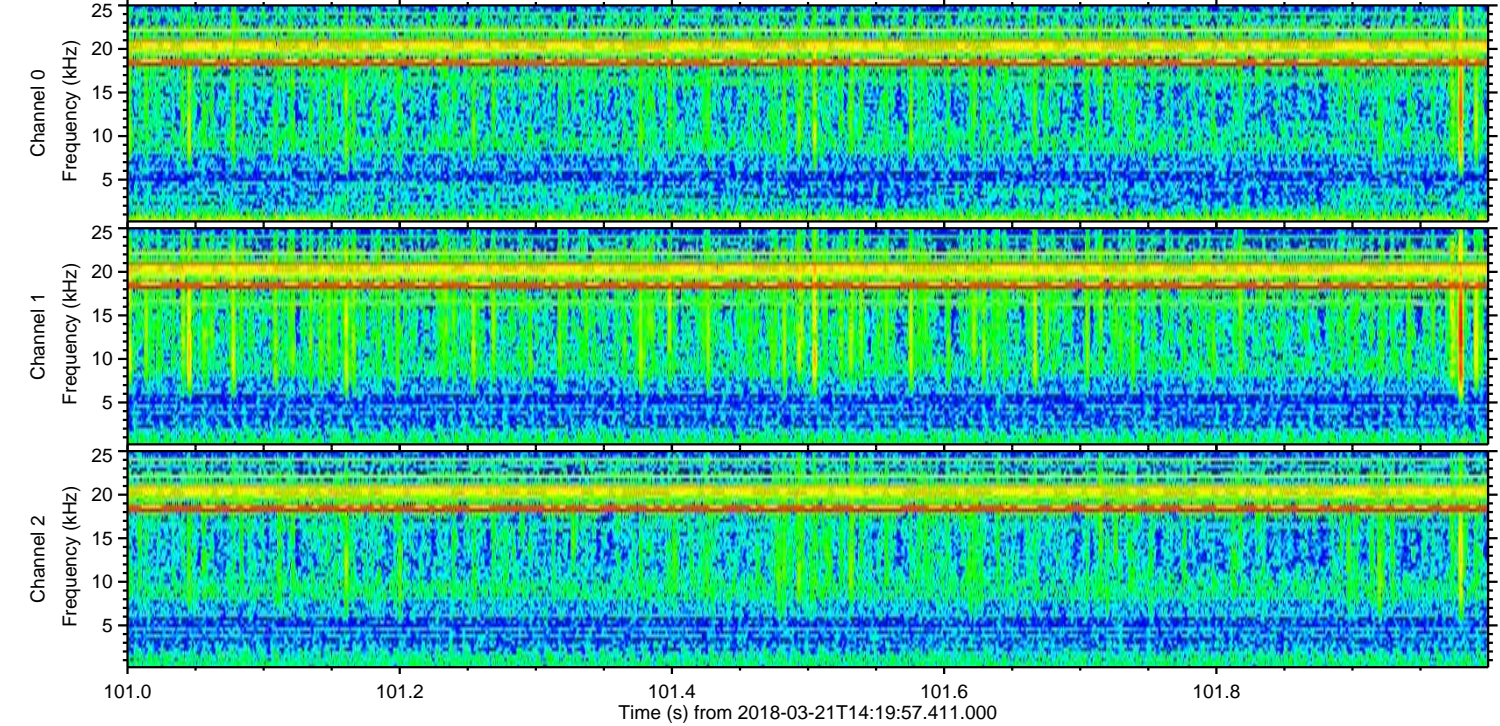
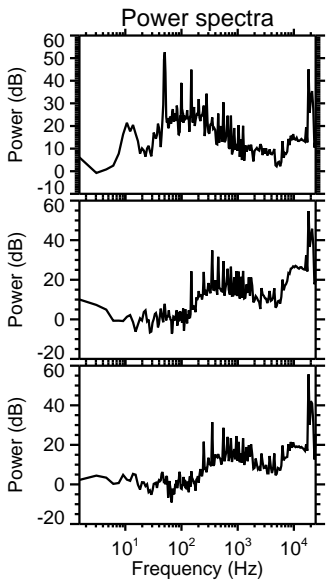
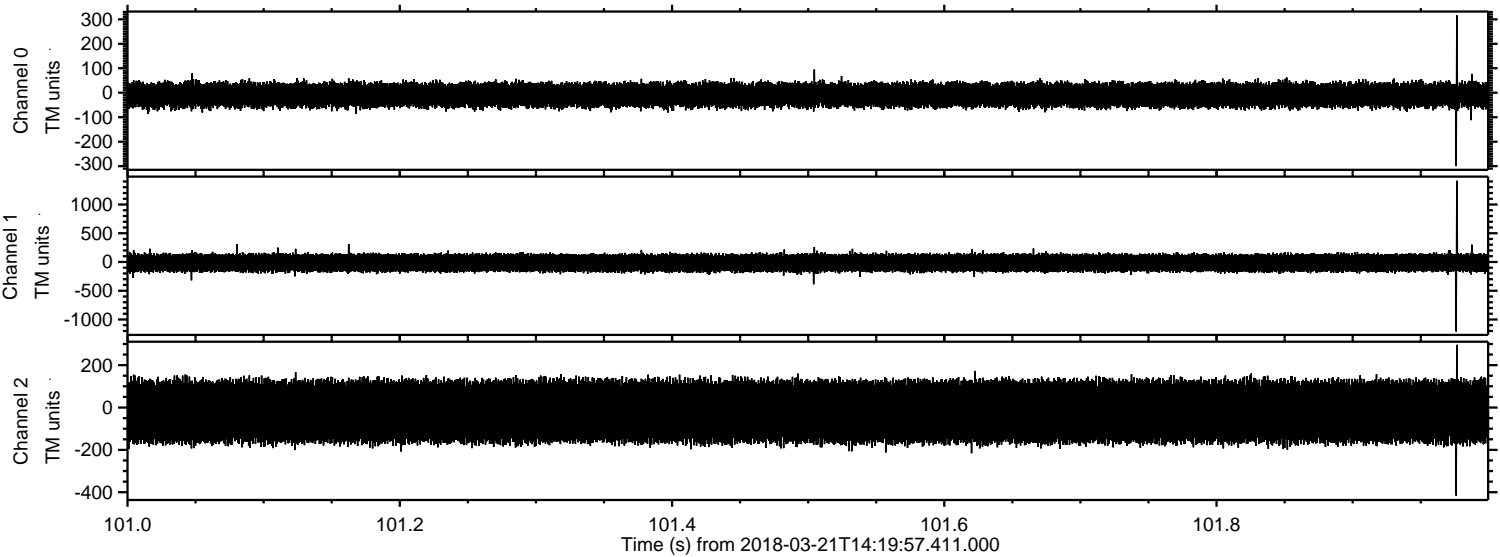

Channel 0
mn: -300
mx: 316
μ: -9.3
σ: 27.0

Channel 1
mn: -1208
mx: 1414
μ: -15.3
σ: 82.0

Channel 2
mn: -416
mx: 296
μ: -19.0
σ: 84.5

Processed Wed Mar 21 15:27:53 2018 by ELM ver.2012-10-06 from 001__elm20180321_141956__dat00.bin

