

ELMAVAN 3D WAVEFORMS (Measured data sampled at 50 kHz) 51000 packets of 144 samples from 2018-03-19T16:13:08.152.999.

Processed Mon Mar 19 17:24:53 2018 by ELM ver.2012-10-06 from 001__elm20180319_161307__dat00.bin

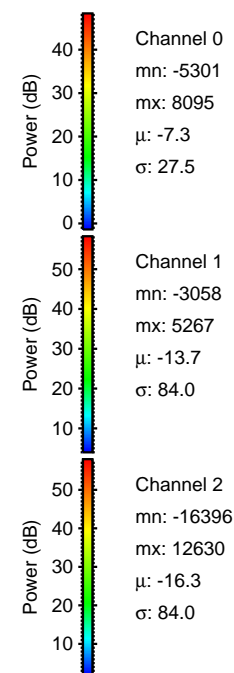
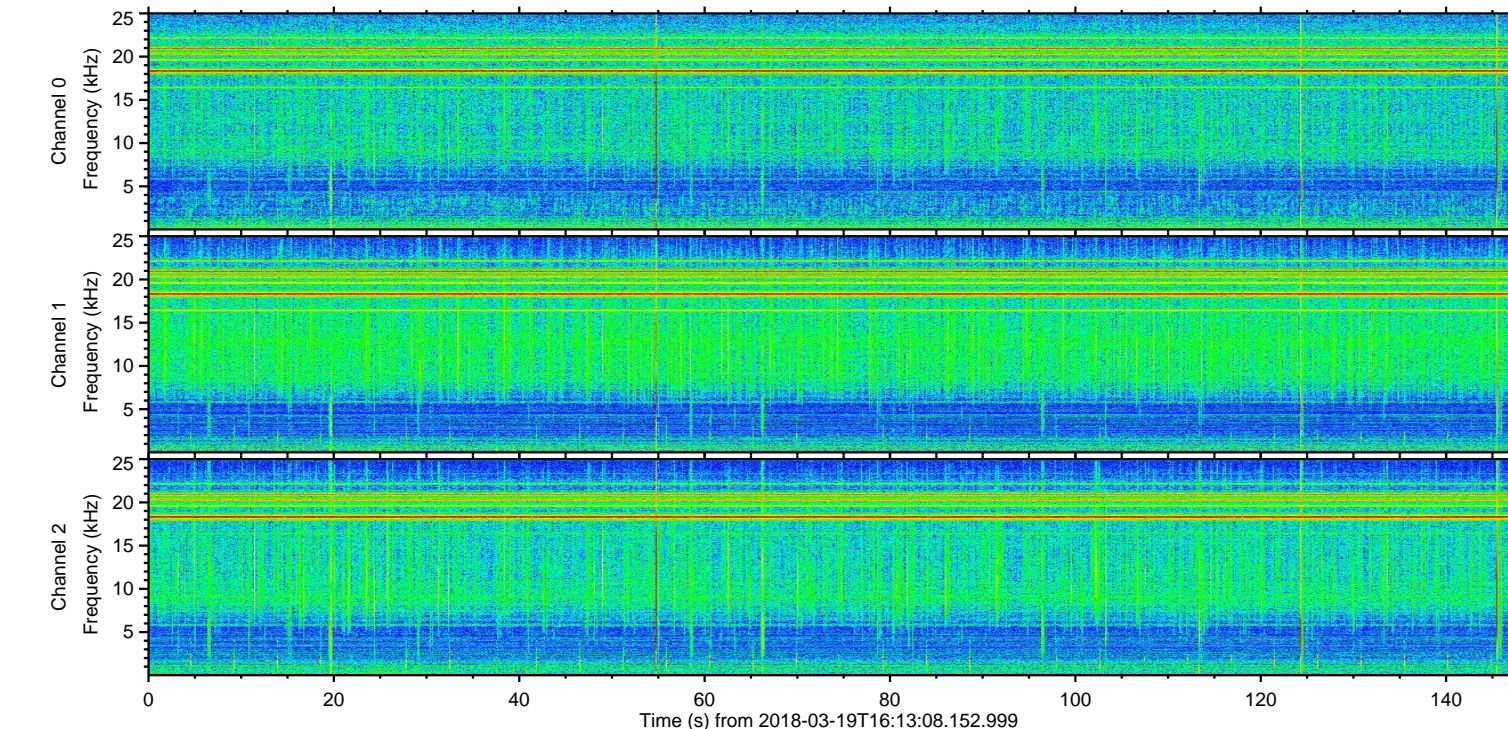
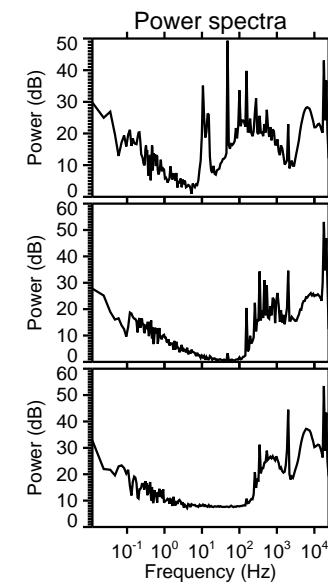
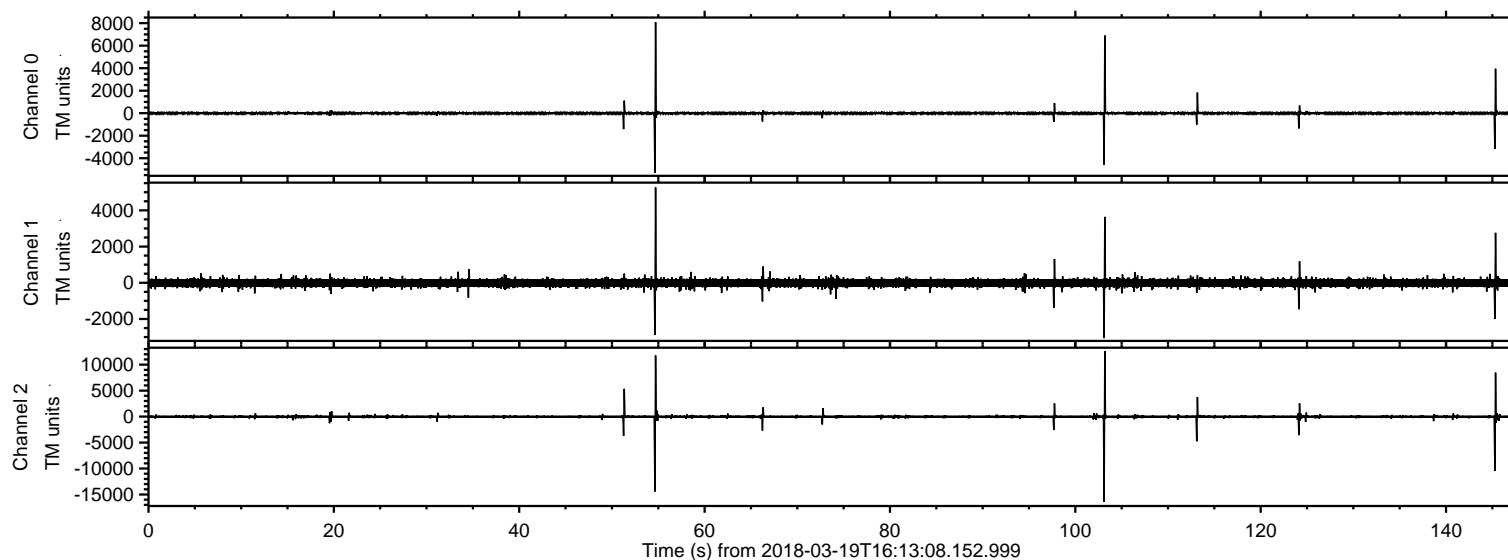

ELMAVAN 3D WAVEFORMS (Measured data sampled at 50 kHz) 51000 packets of 144 samples from 2018-03-19T16:13:08.152.999. Part 104/147

Processed Mon Mar 19 17:25:04 2018 by ELM ver.2012-10-06 from 001__elm20180319_161307__dat00.bin

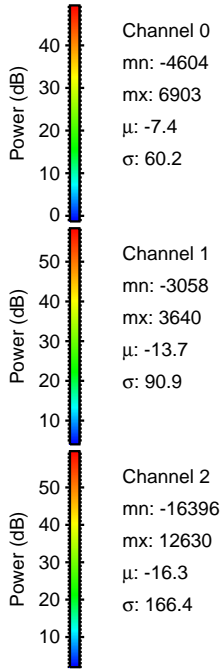
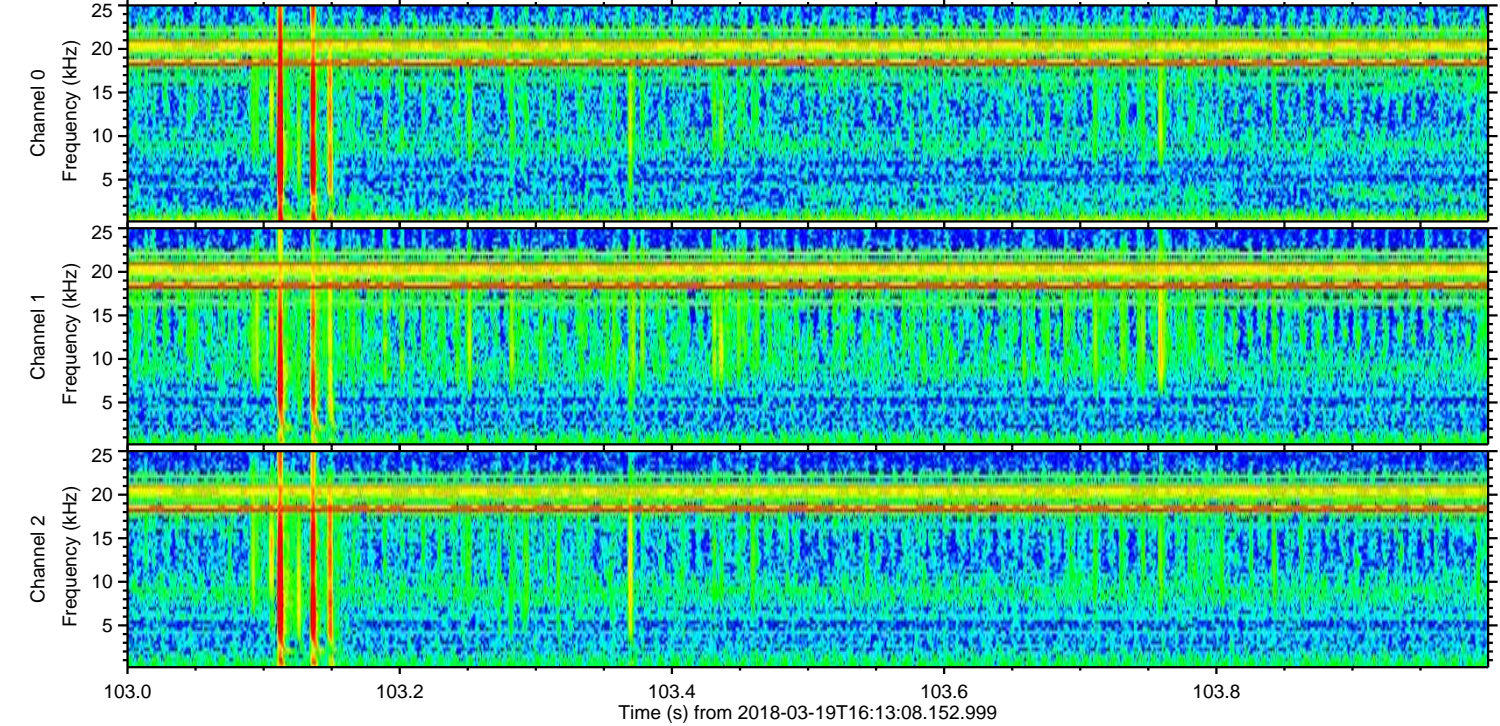
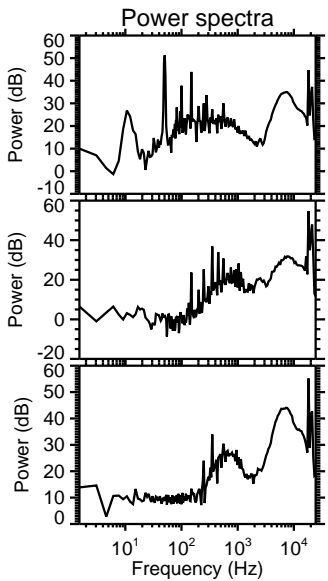
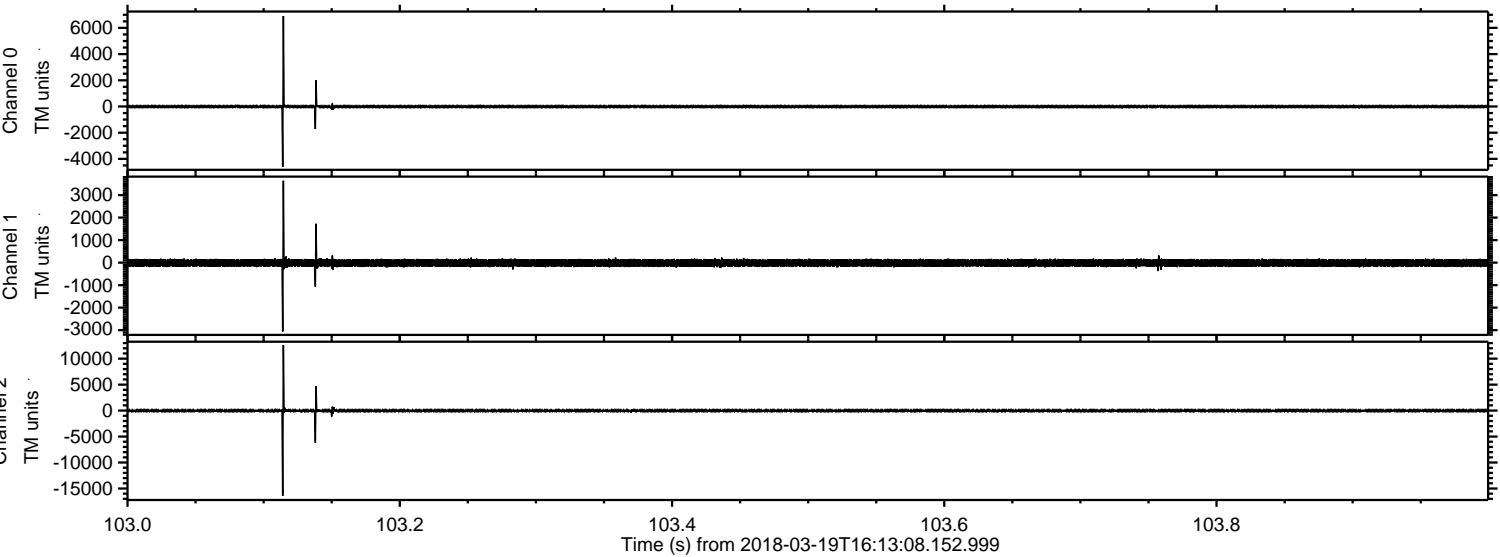

Processed Mon Mar 19 17:25:05 2018 by ELM ver.2012-10-06 from 001__elm20180319_161307__dat00.bin

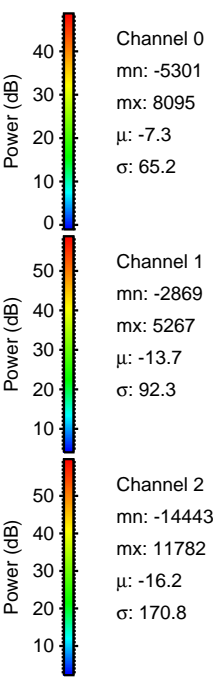
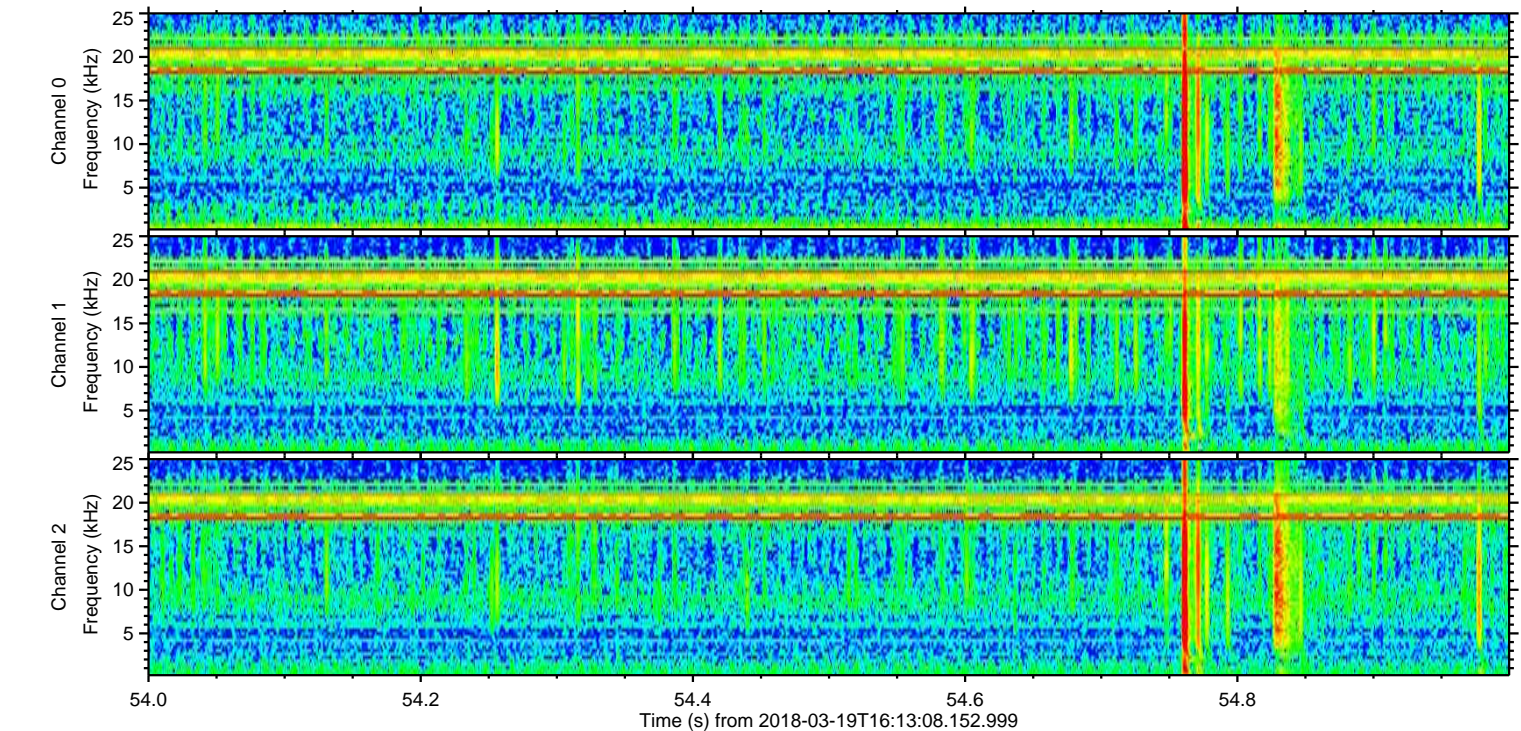
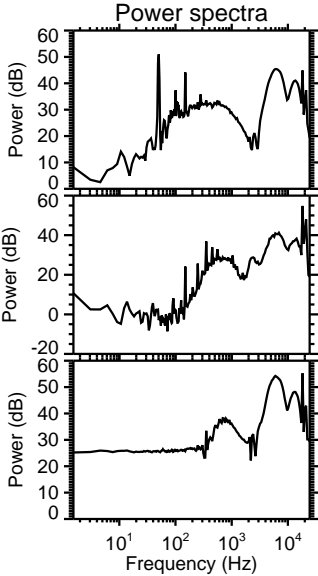
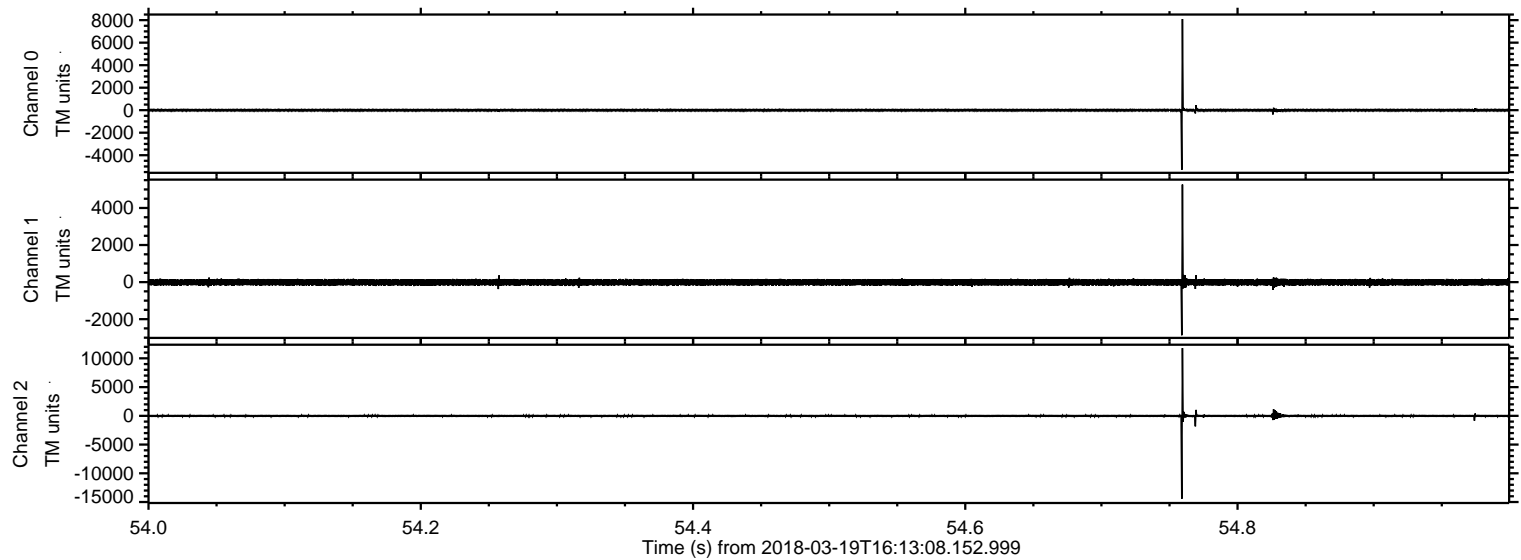

ELMAVAN 3D WAVEFORMS (Measured data sampled at 50 kHz) 51000 packets of 144 samples from 2018-03-19T16:13:08.152.999. Part 146/147

Processed Mon Mar 19 17:25:06 2018 by ELM ver.2012-10-06 from 001__elm20180319_161307__dat00.bin

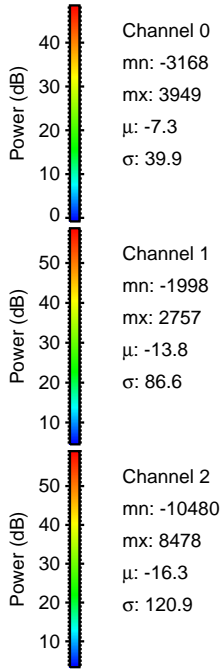
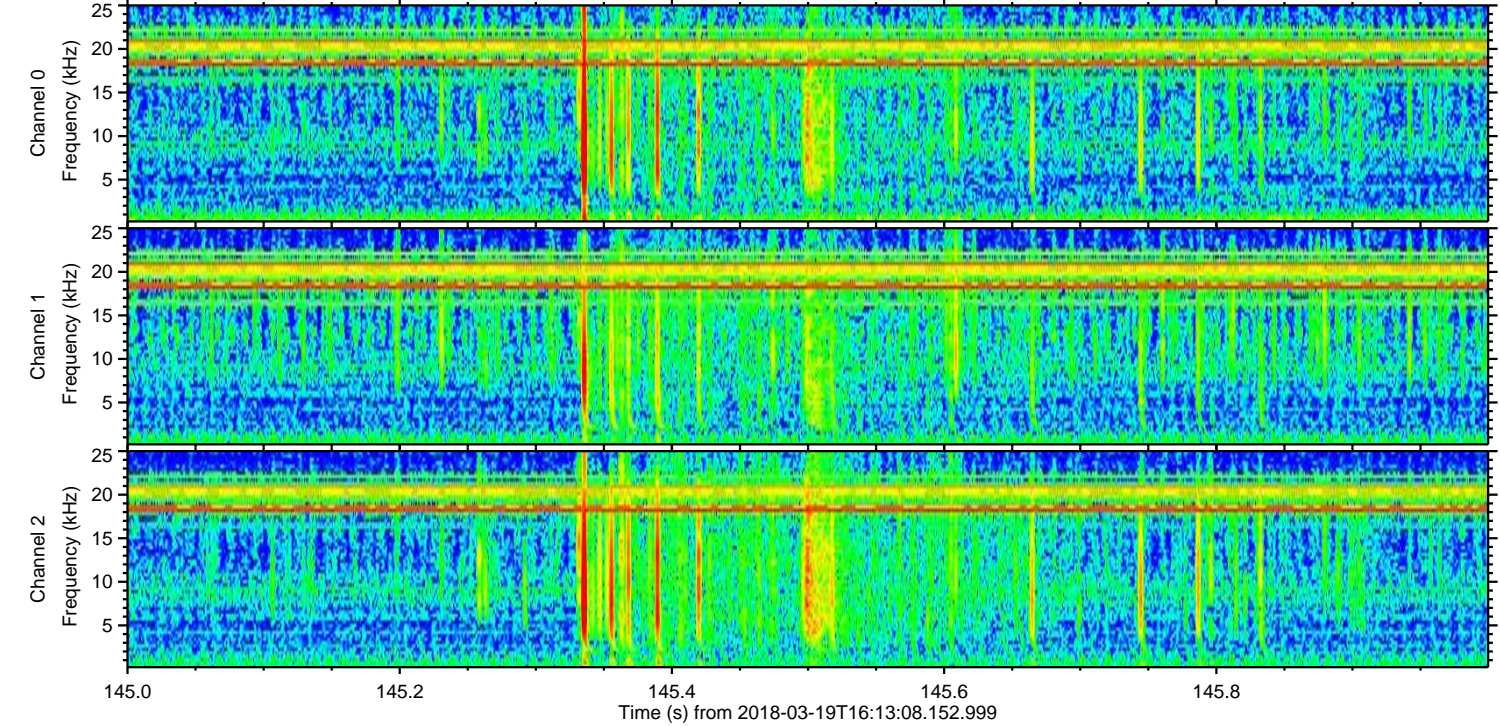
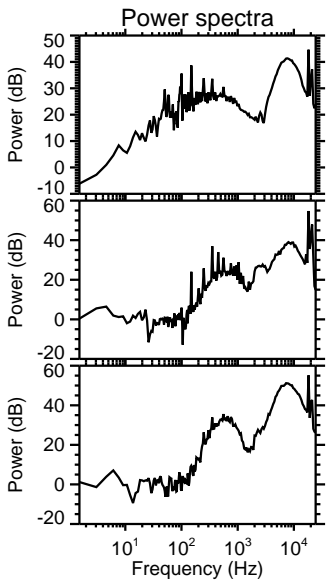
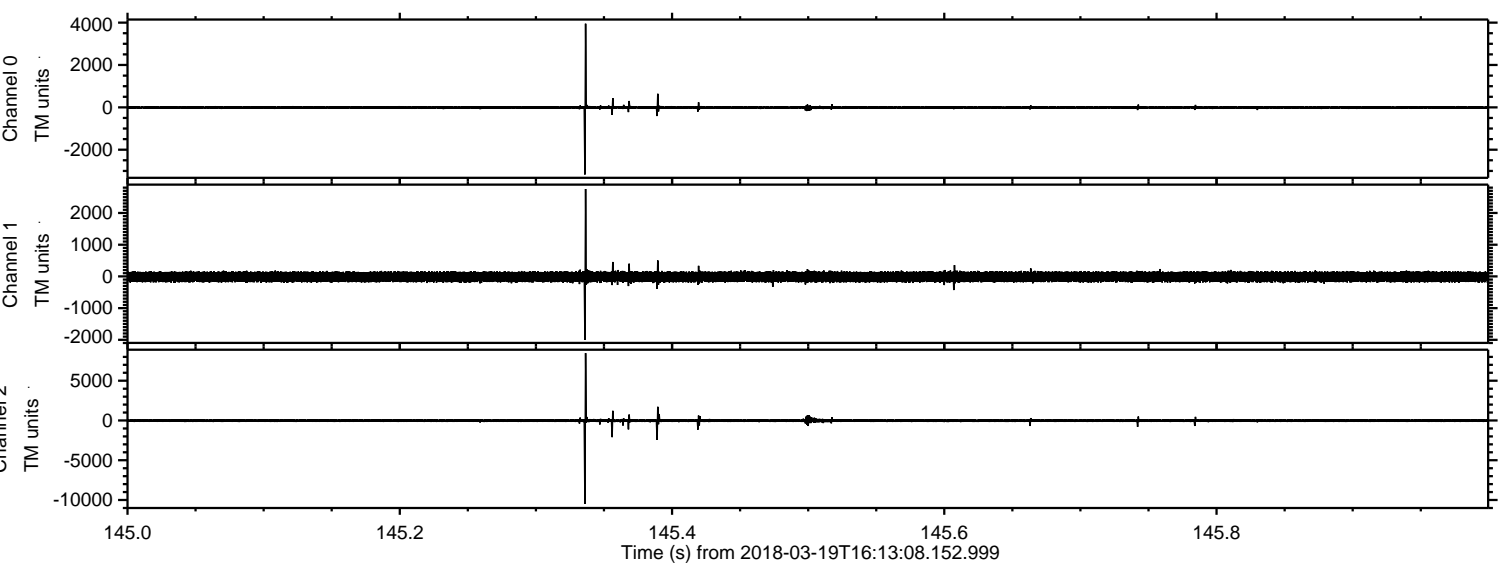

Channel 0
mn: -3168
mx: 3949
 μ : -7.3
 σ : 39.9

Channel 1
mn: -1998
mx: 2757
 μ : -13.8
 σ : 86.6

Channel 2
mn: -10480
mx: 8478
 μ : -16.3
 σ : 120.9

Processed Mon Mar 19 17:25:06 2018 by ELM ver.2012-10-06 from 001__elm20180319_161307__dat00.bin

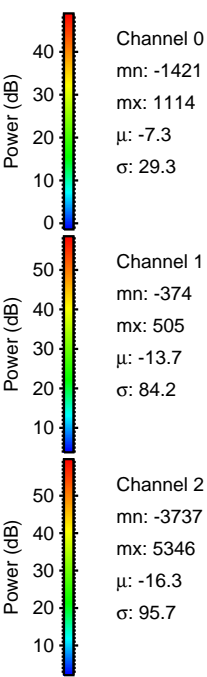
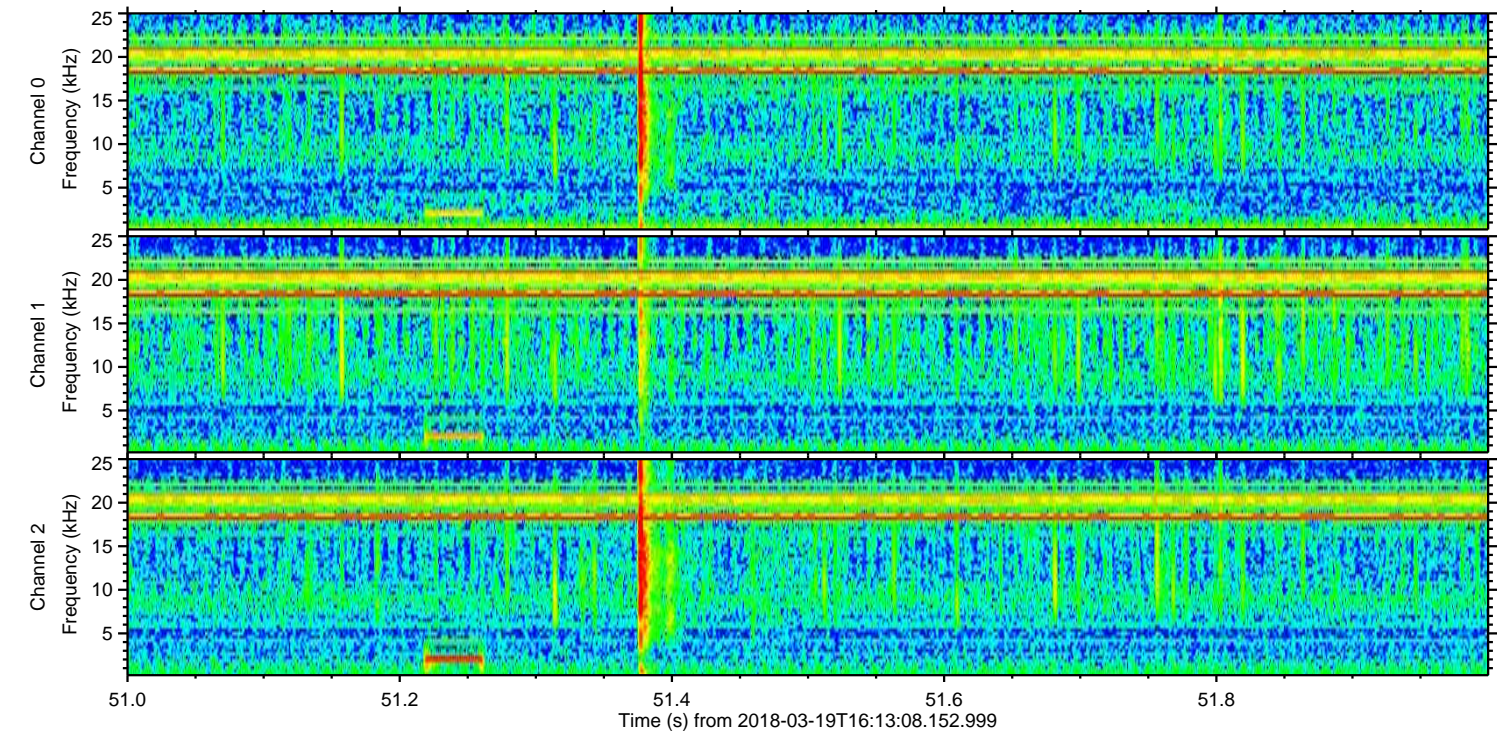
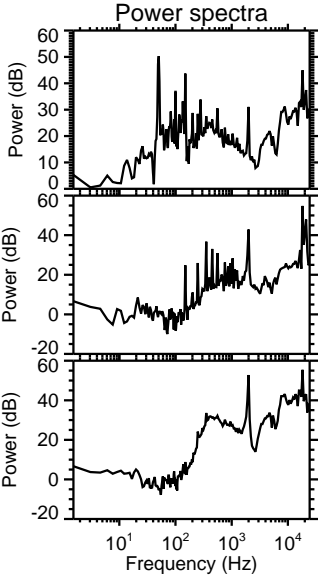
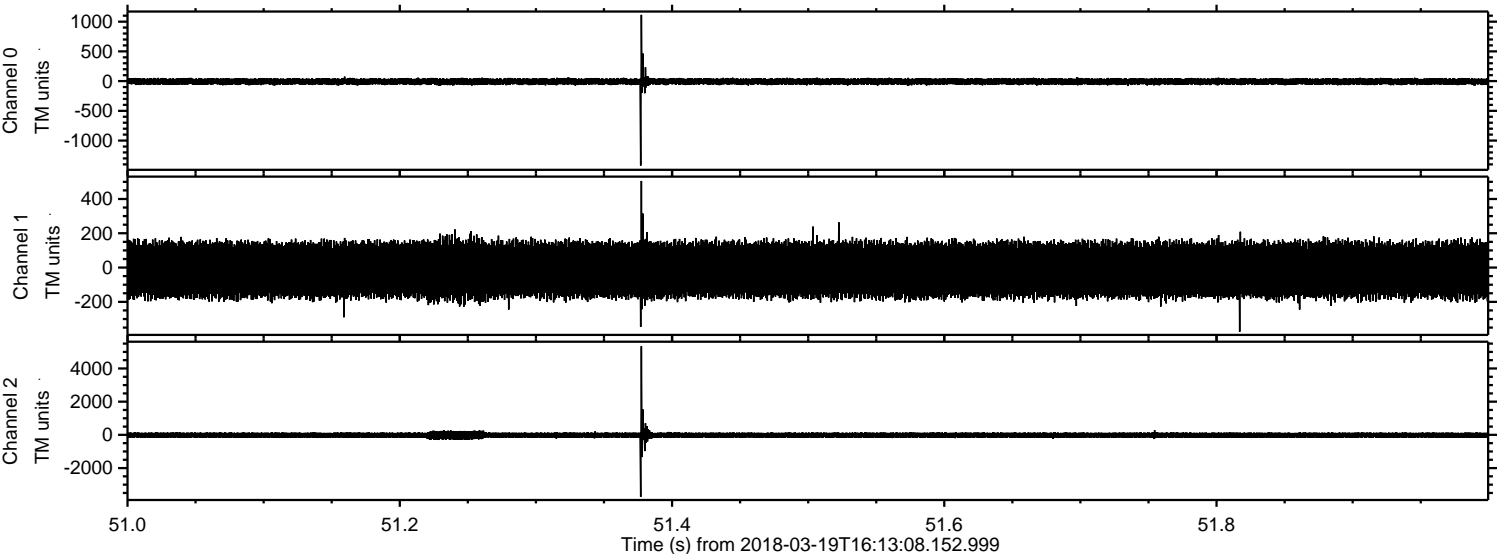

ELMAVAN 3D WAVEFORMS (Measured data sampled at 50 kHz) 51000 packets of 144 samples from 2018-03-19T16:13:08.152.999. Part 114/147

Processed Mon Mar 19 17:25:07 2018 by ELM ver.2012-10-06 from 001__elm20180319_161307__dat00.bin

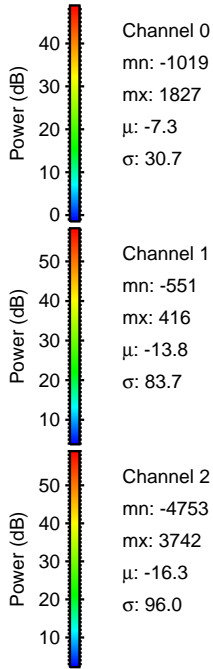
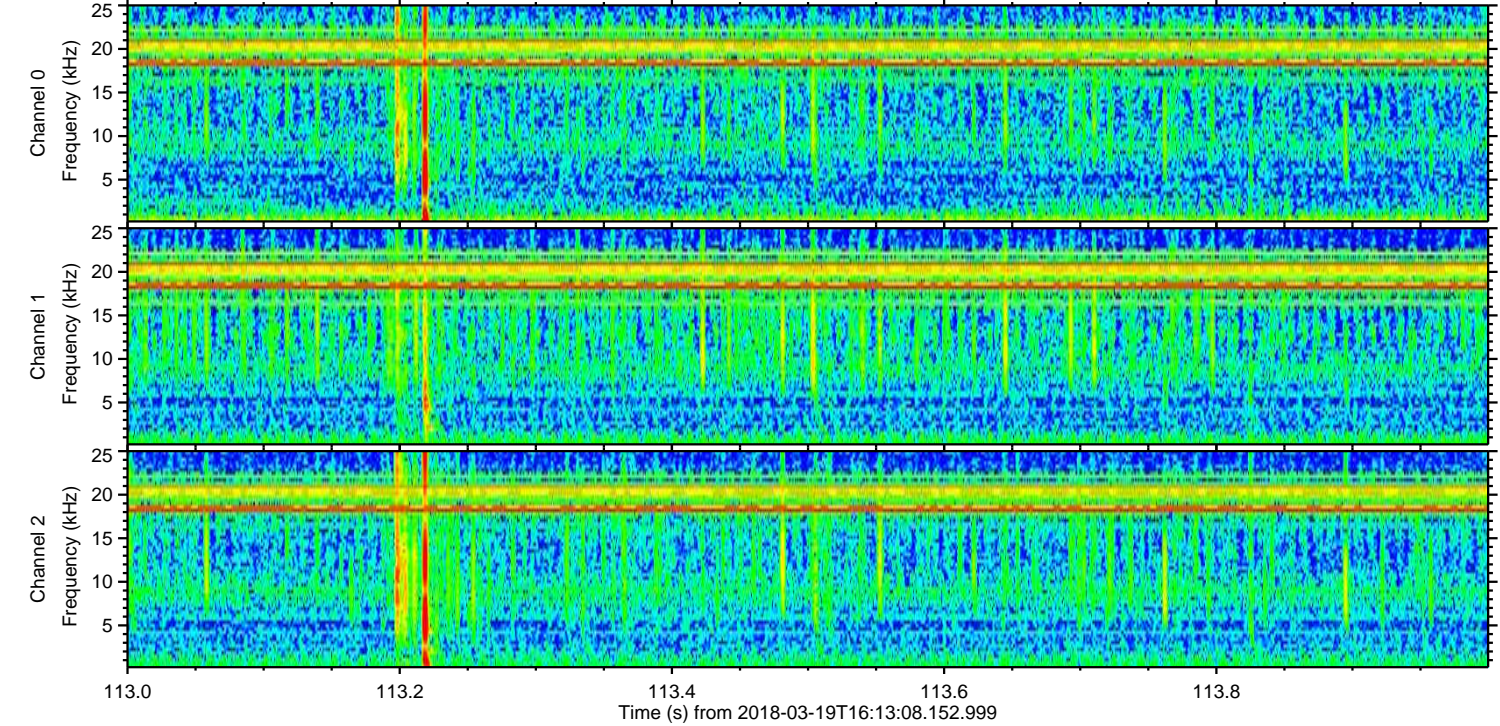
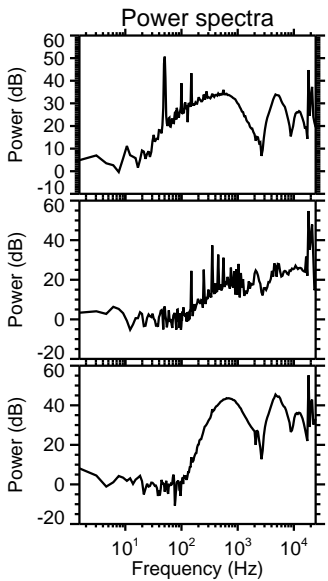
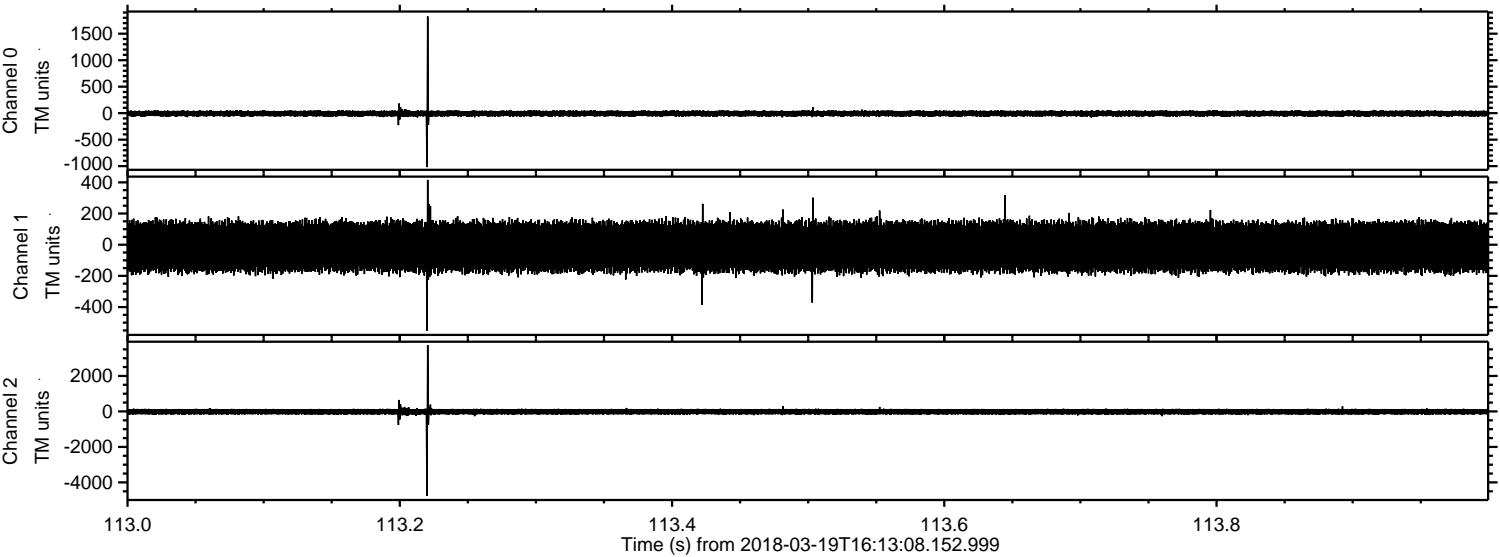

ELMAVAN 3D WAVEFORMS (Measured data sampled at 50 kHz) 51000 packets of 144 samples from 2018-03-19T16:13:08.152.999. Part 125/147

Processed Mon Mar 19 17:25:08 2018 by ELM ver.2012-10-06 from 001__elm20180319_161307__dat00.bin

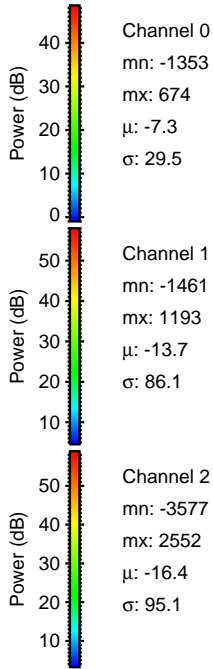
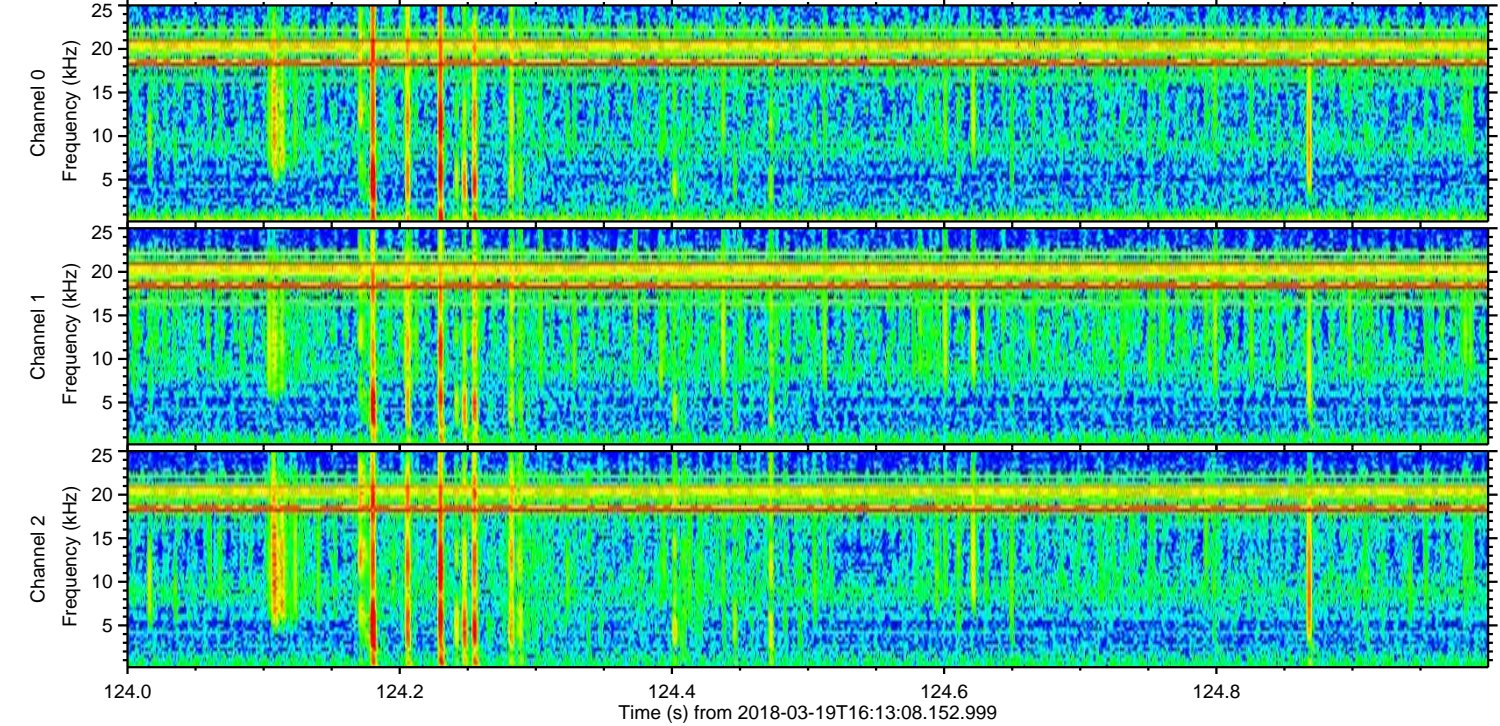
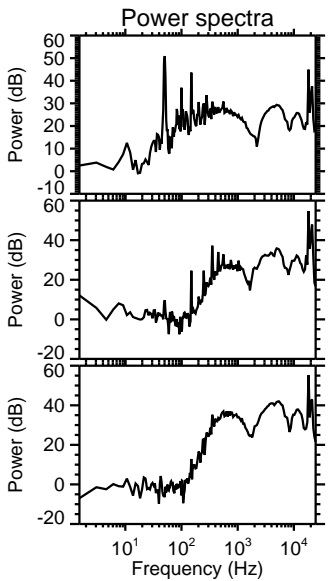
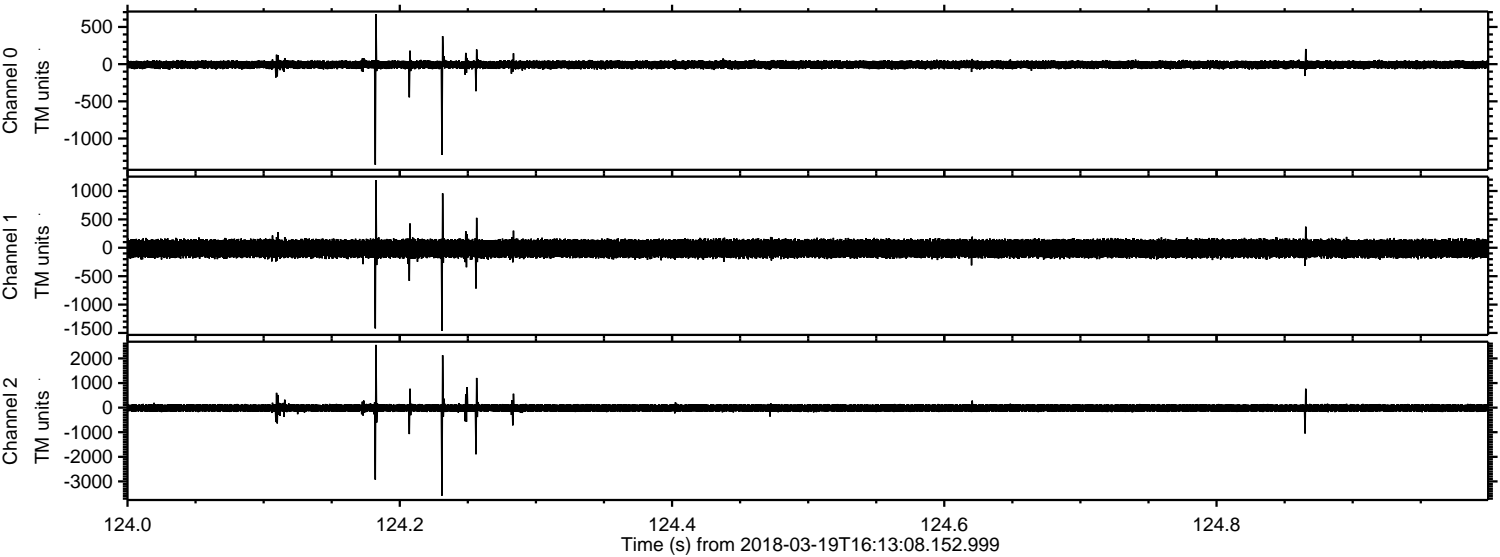

Processed Mon Mar 19 17:25:09 2018 by ELM ver.2012-10-06 from 001__elm20180319_161307__dat00.bin

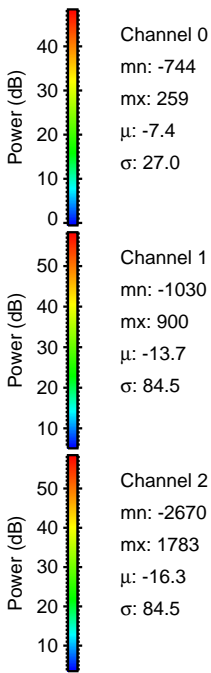
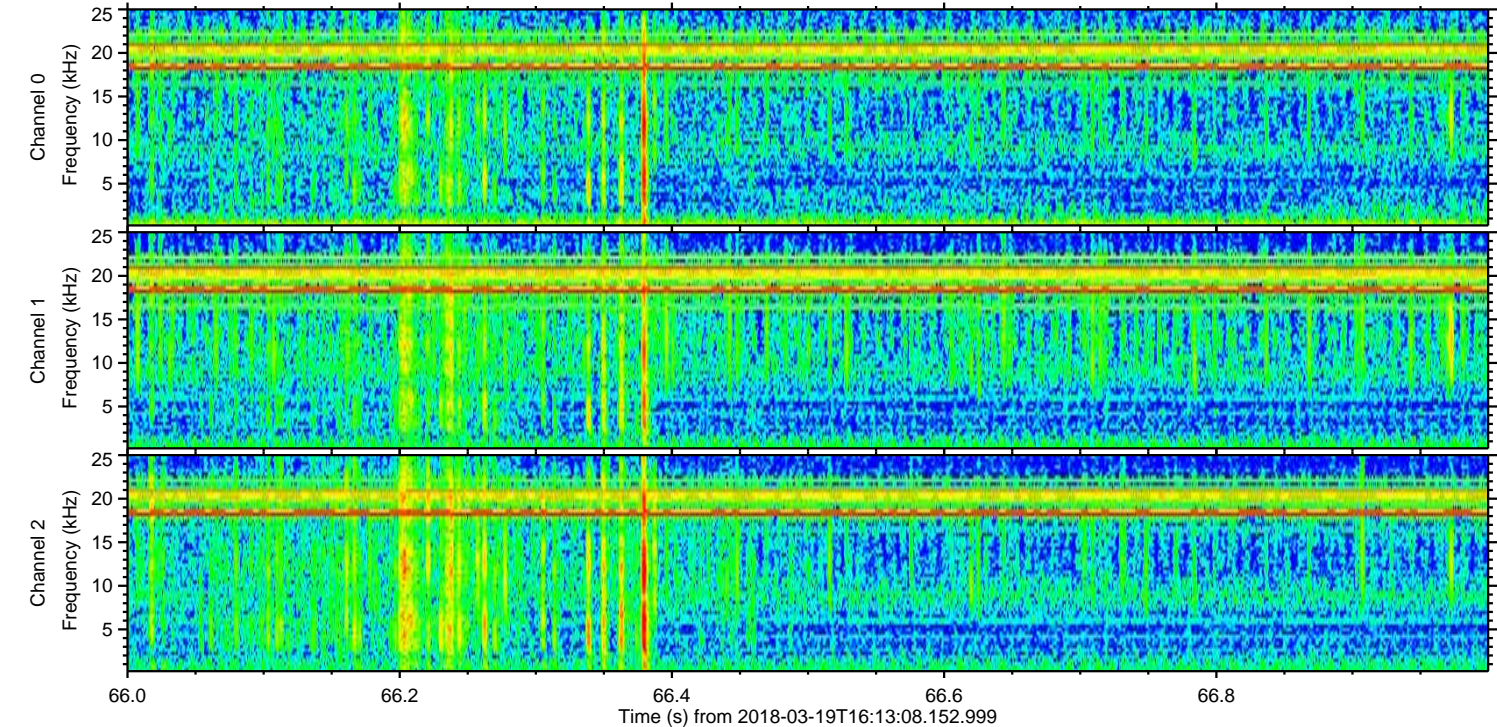
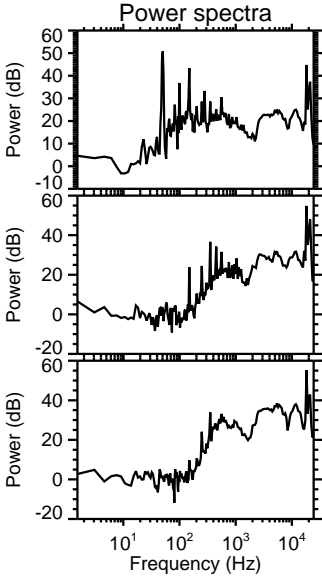
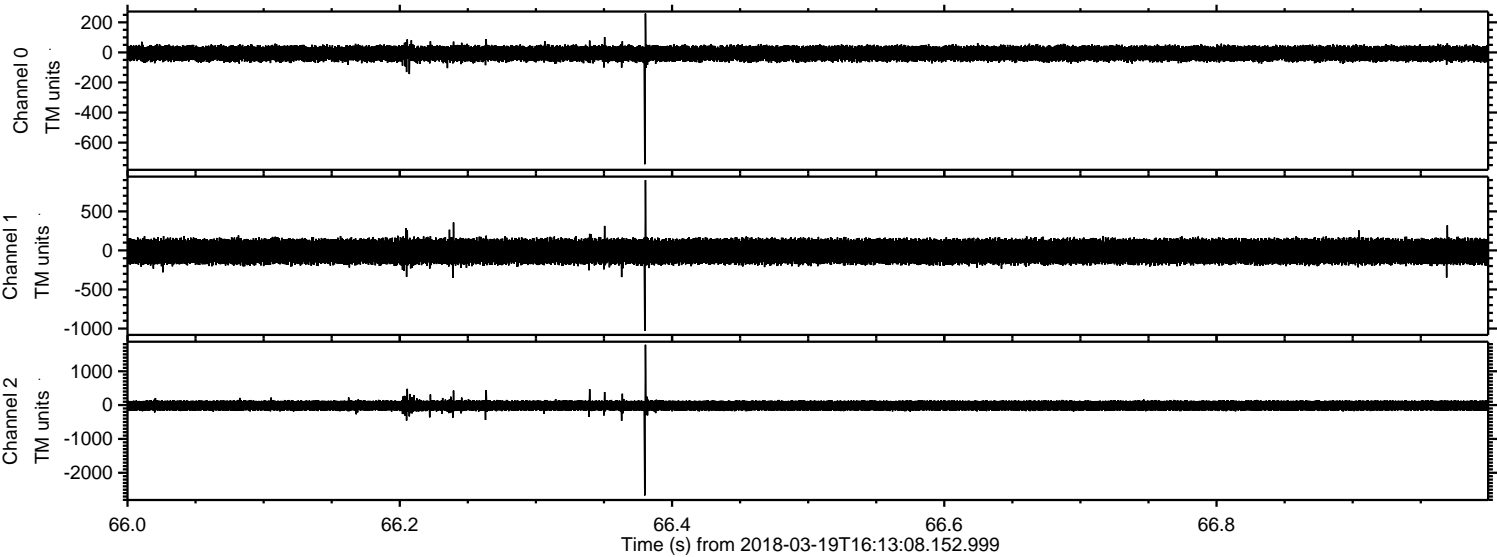

Processed Mon Mar 19 17:25:10 2018 by ELM ver.2012-10-06 from 001__elm20180319_161307__dat00.bin

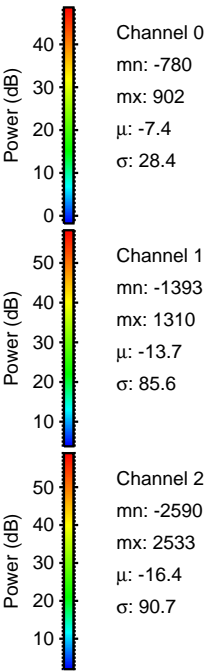
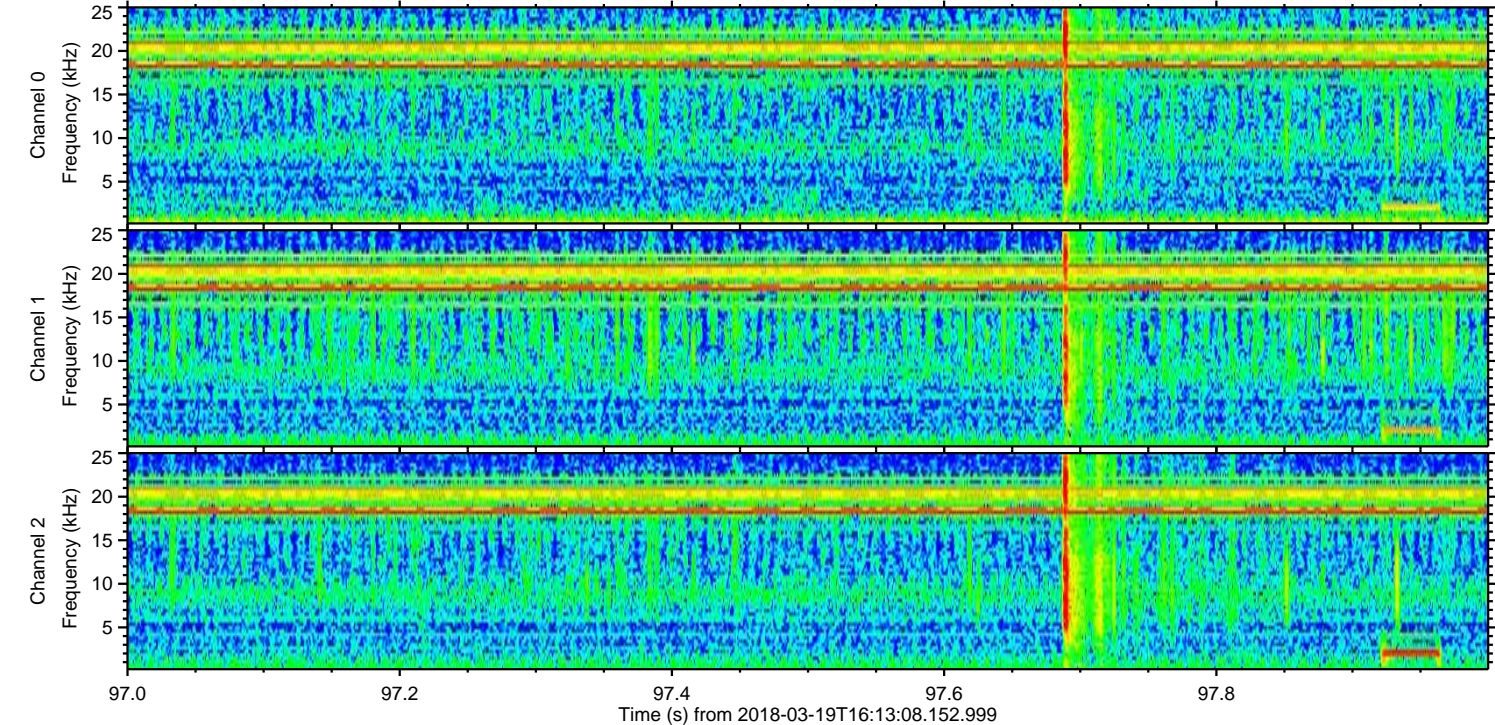
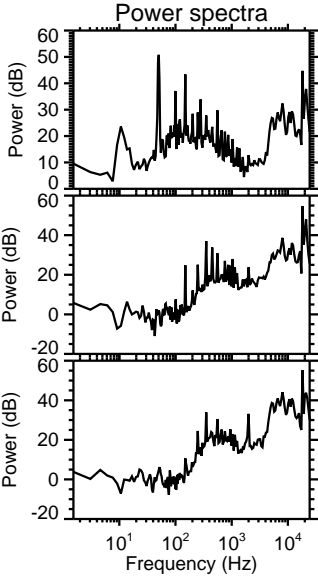
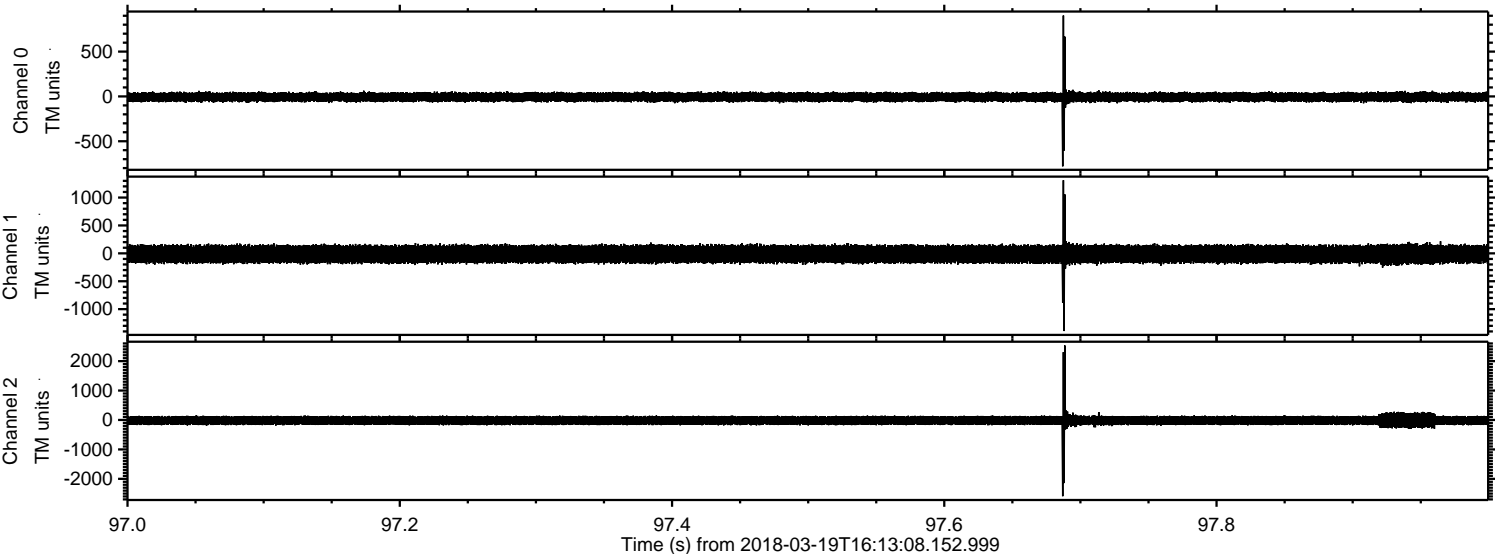

Processed Mon Mar 19 17:25:10 2018 by ELM ver.2012-10-06 from 001__elm20180319_161307__dat00.bin

