

ELMAVAN 3D WAVEFORMS (Measured data sampled at 50 kHz) 50999 packets of 144 samples from 2018-03-18T19:22:19.695.000.

Processed Sun Mar 18 20:31:33 2018 by ELM ver.2012-10-06 from 001__elm20180318_192218__dat00.bin

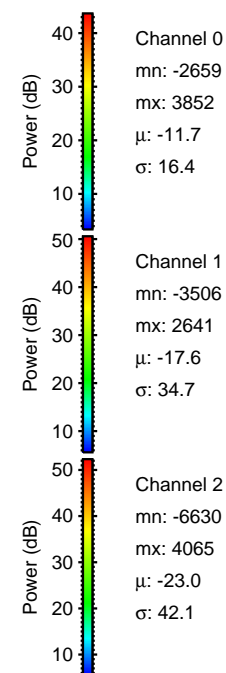
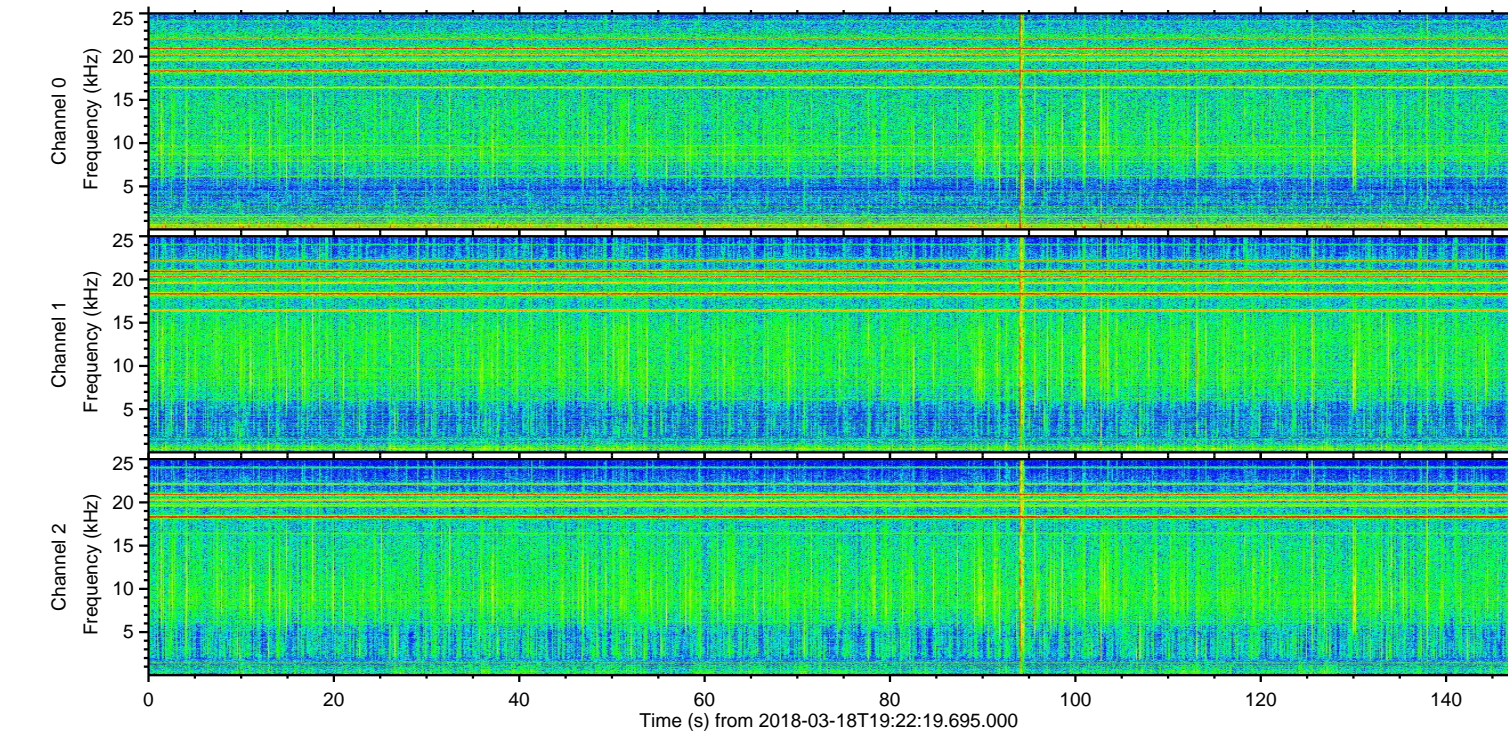
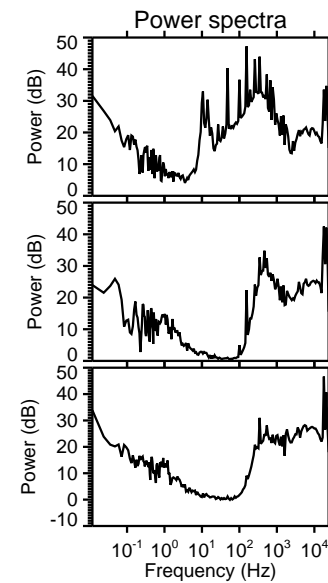
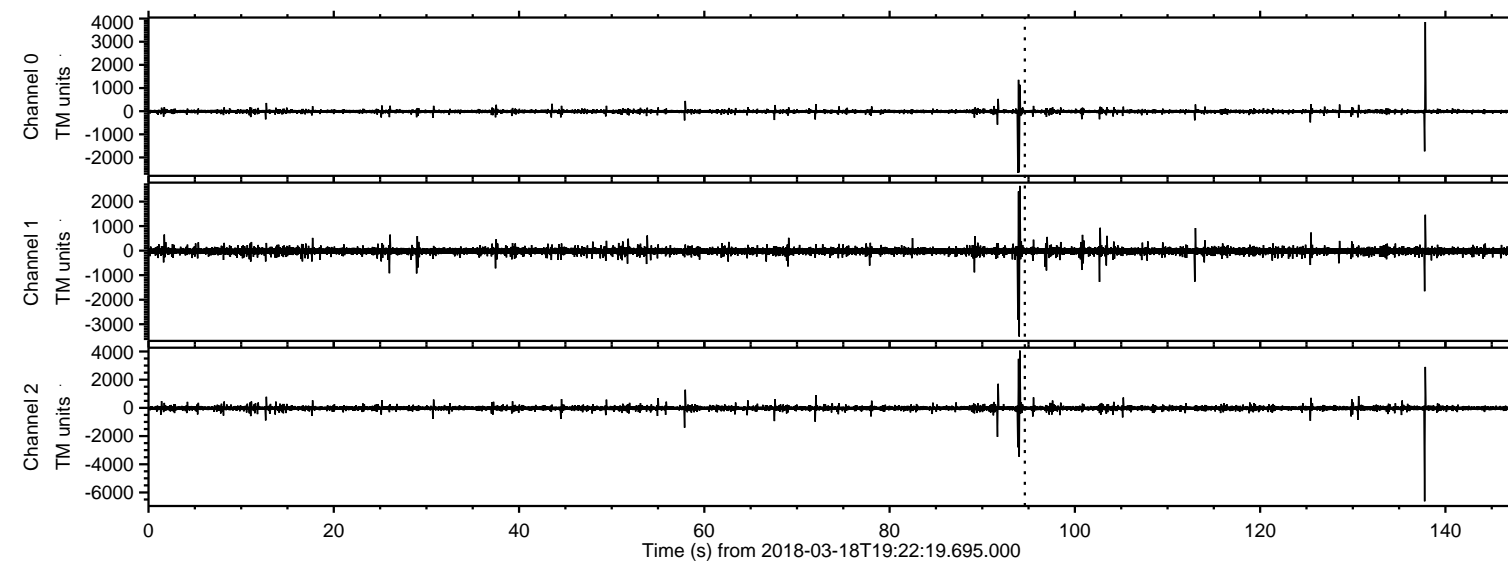

ELMAVAN 3D WAVEFORMS (Measured data sampled at 50 kHz) 50999 packets of 144 samples from 2018-03-18T19:22:19.695.000. Part 138/147

Processed Sun Mar 18 20:31:43 2018 by ELM ver.2012-10-06 from 001__elm20180318_192218__dat00.bin

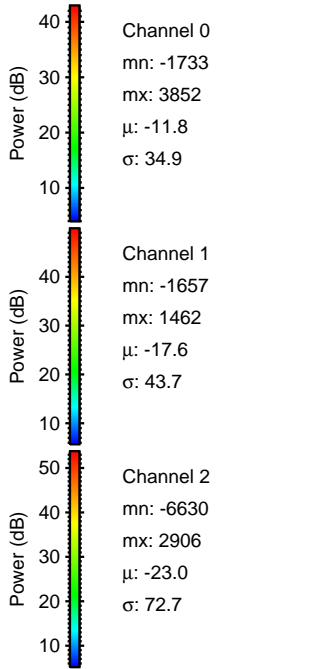
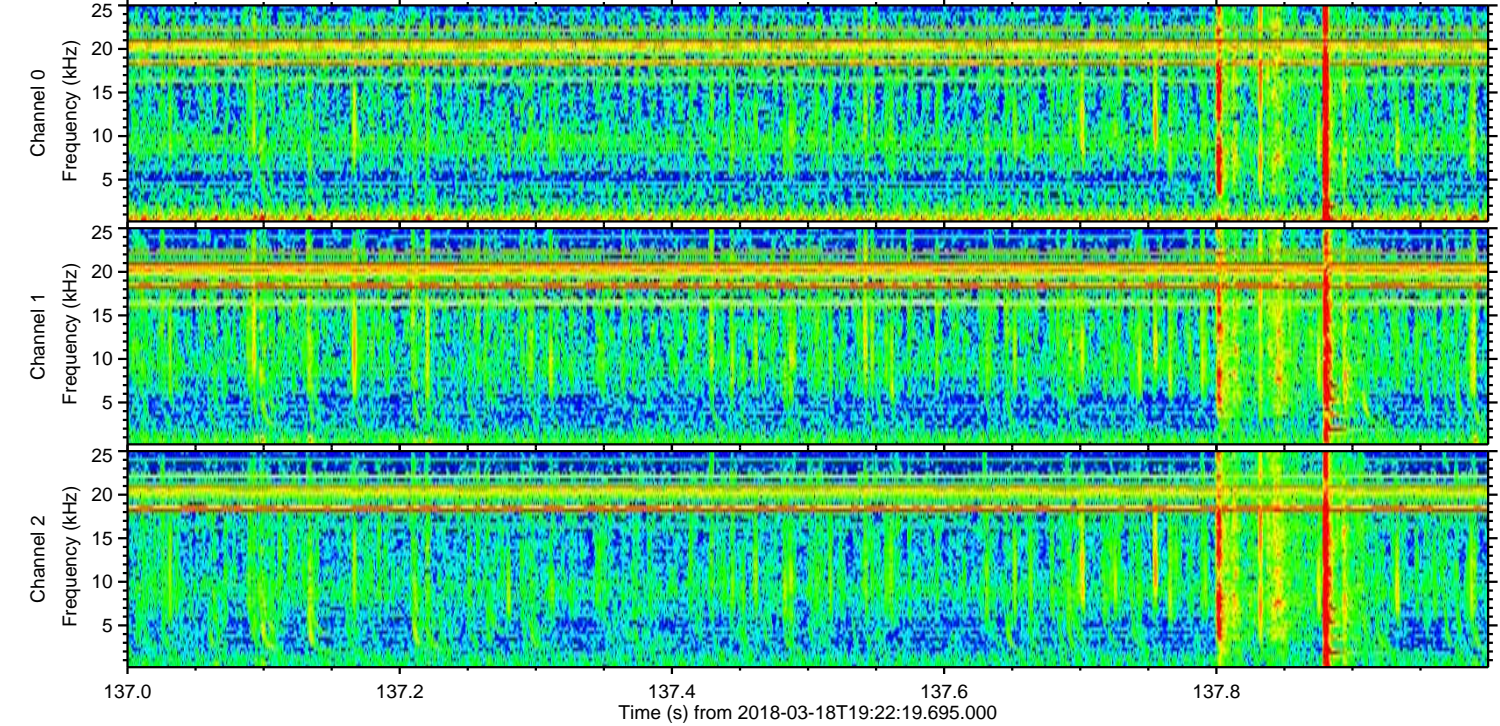
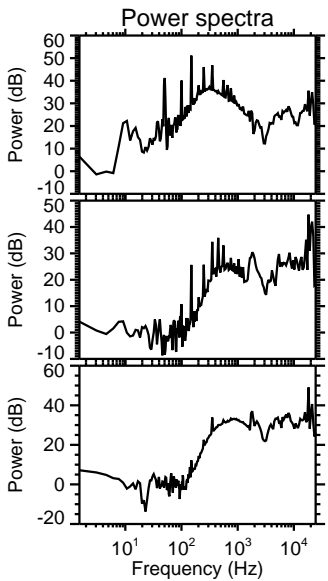
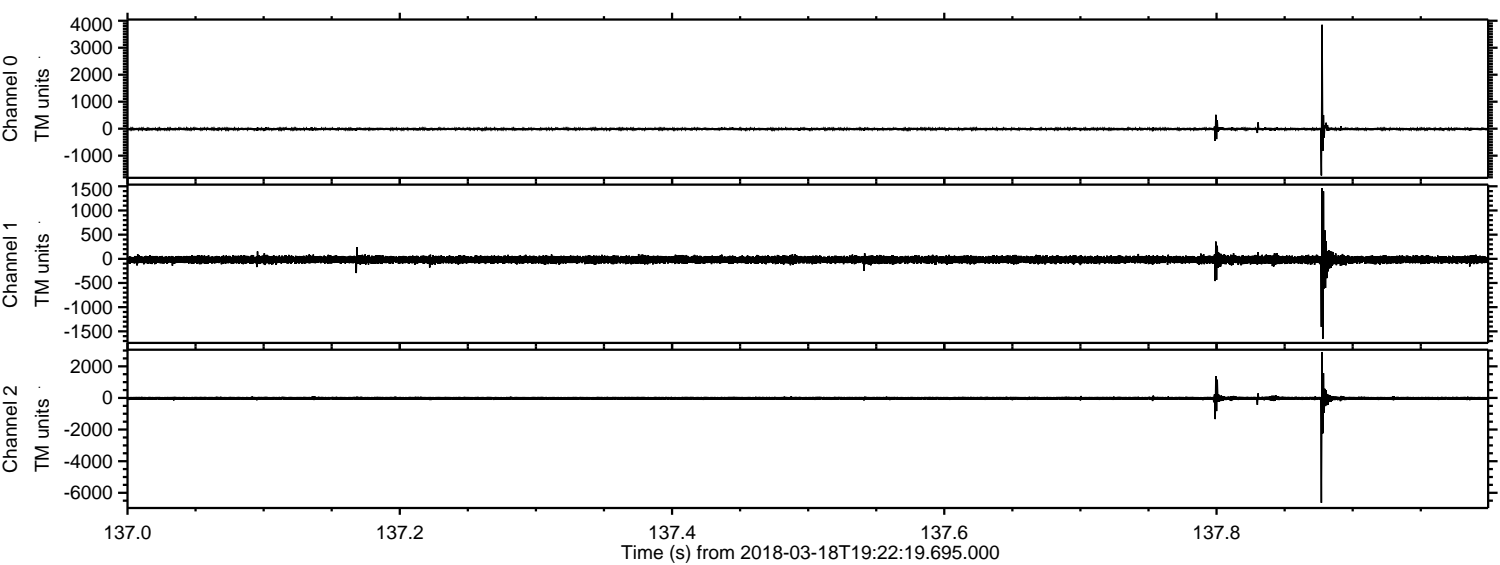

Processed Sun Mar 18 20:31:44 2018 by ELM ver.2012-10-06 from 001__elm20180318_192218__dat00.bin

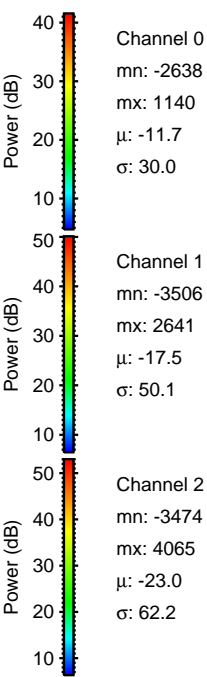
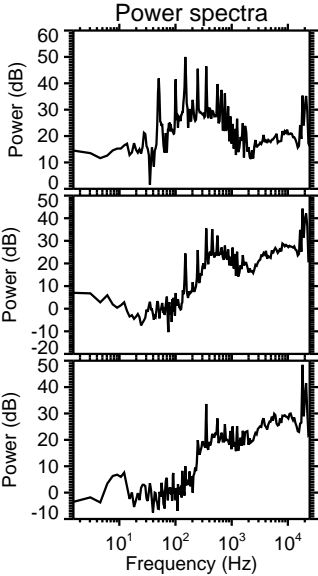
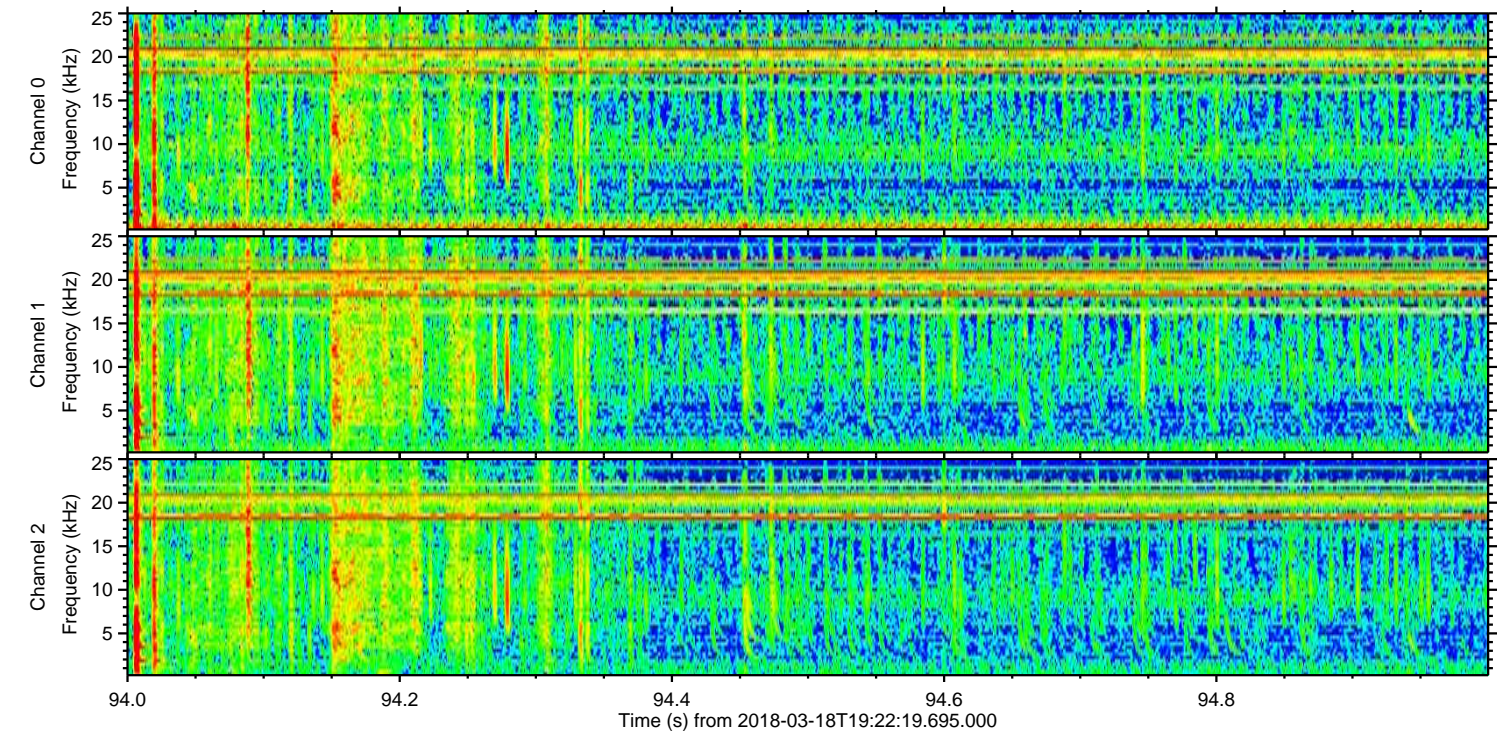
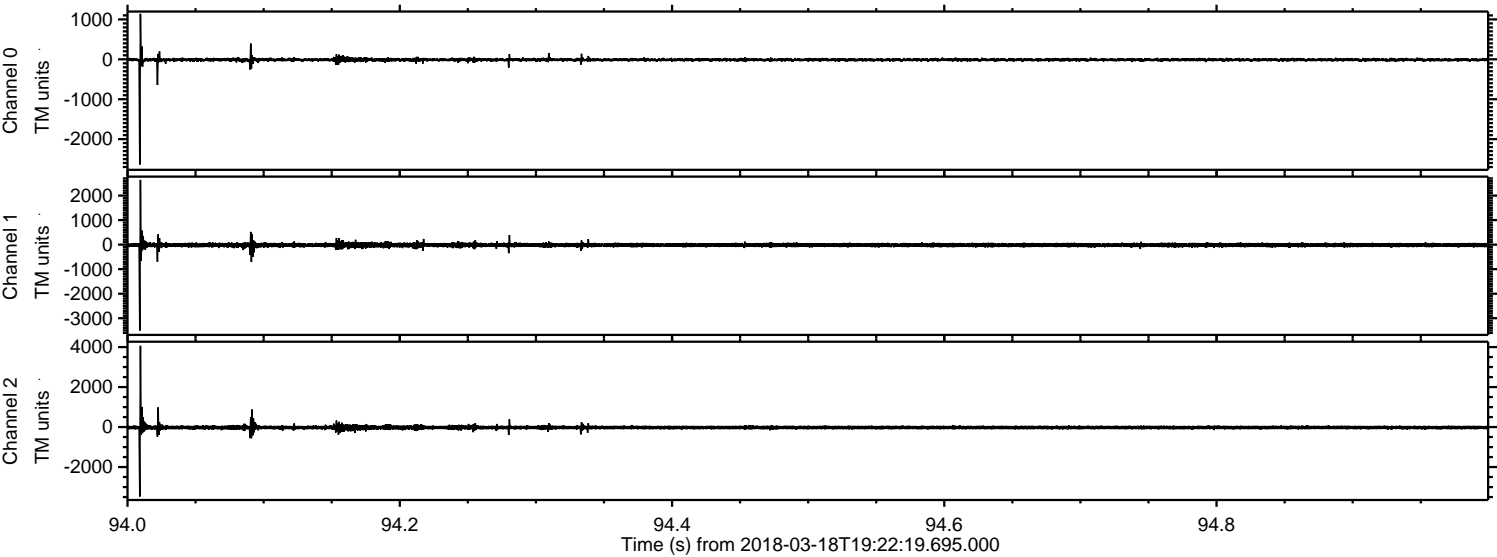

Processed Sun Mar 18 20:31:45 2018 by ELM ver.2012-10-06 from 001__elm20180318_192218__dat00.bin

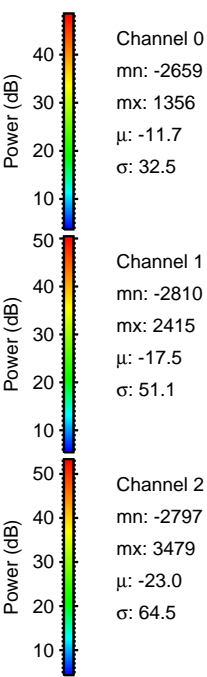
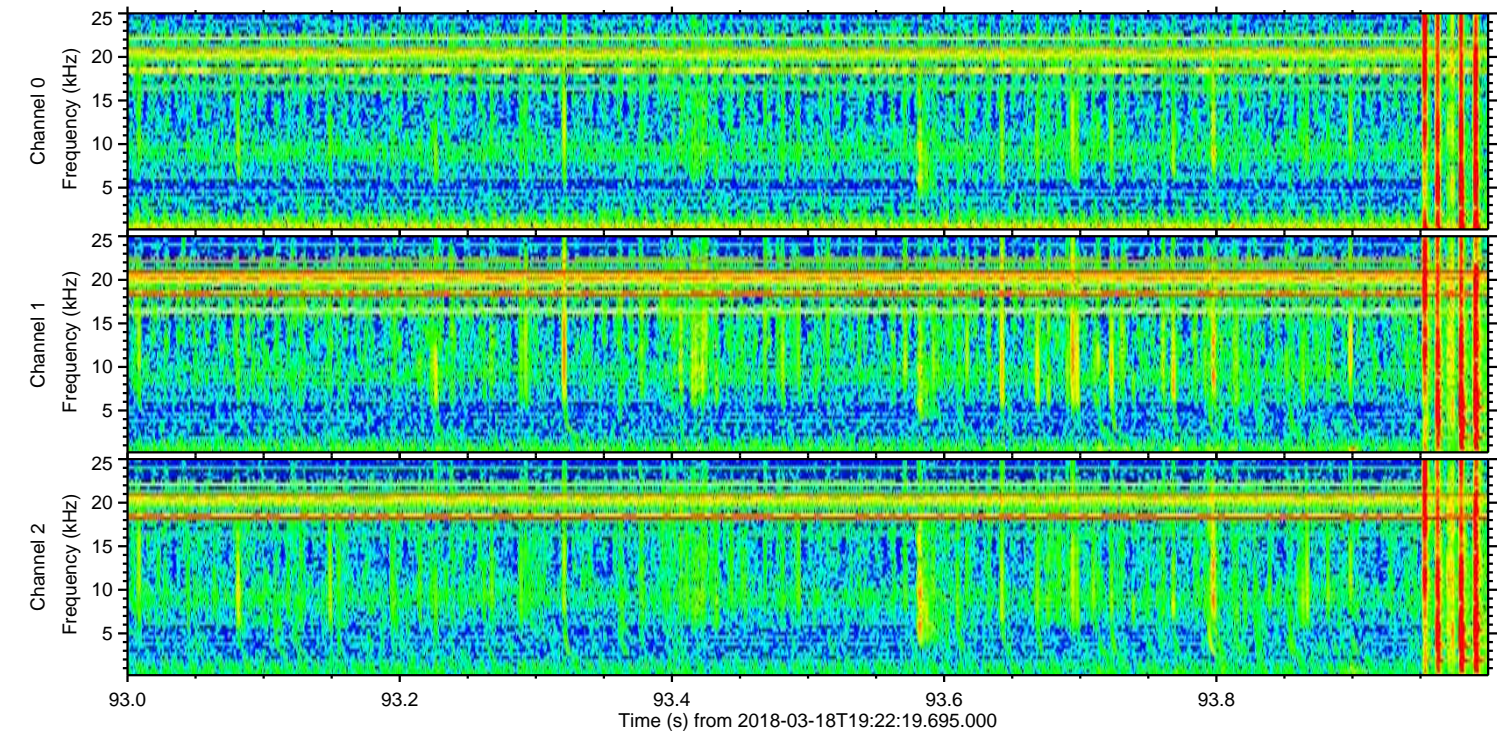
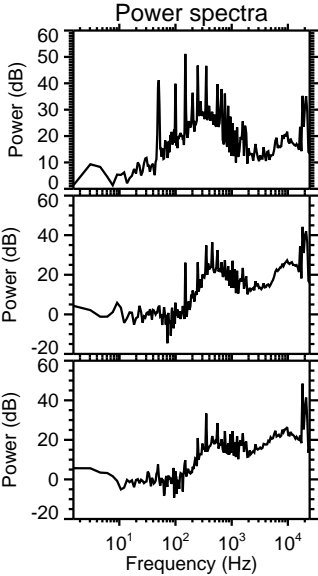
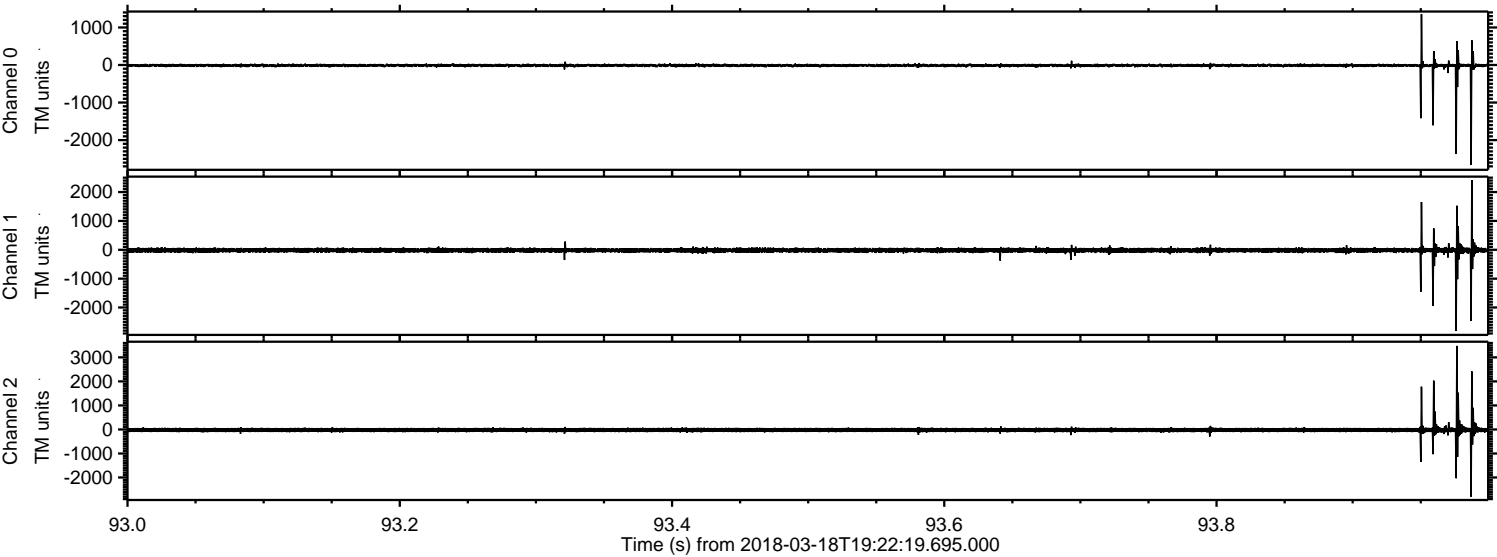

Processed Sun Mar 18 20:31:46 2018 by ELM ver.2012-10-06 from 001__elm20180318_192218__dat00.bin

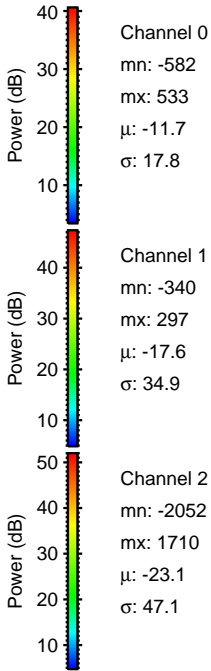
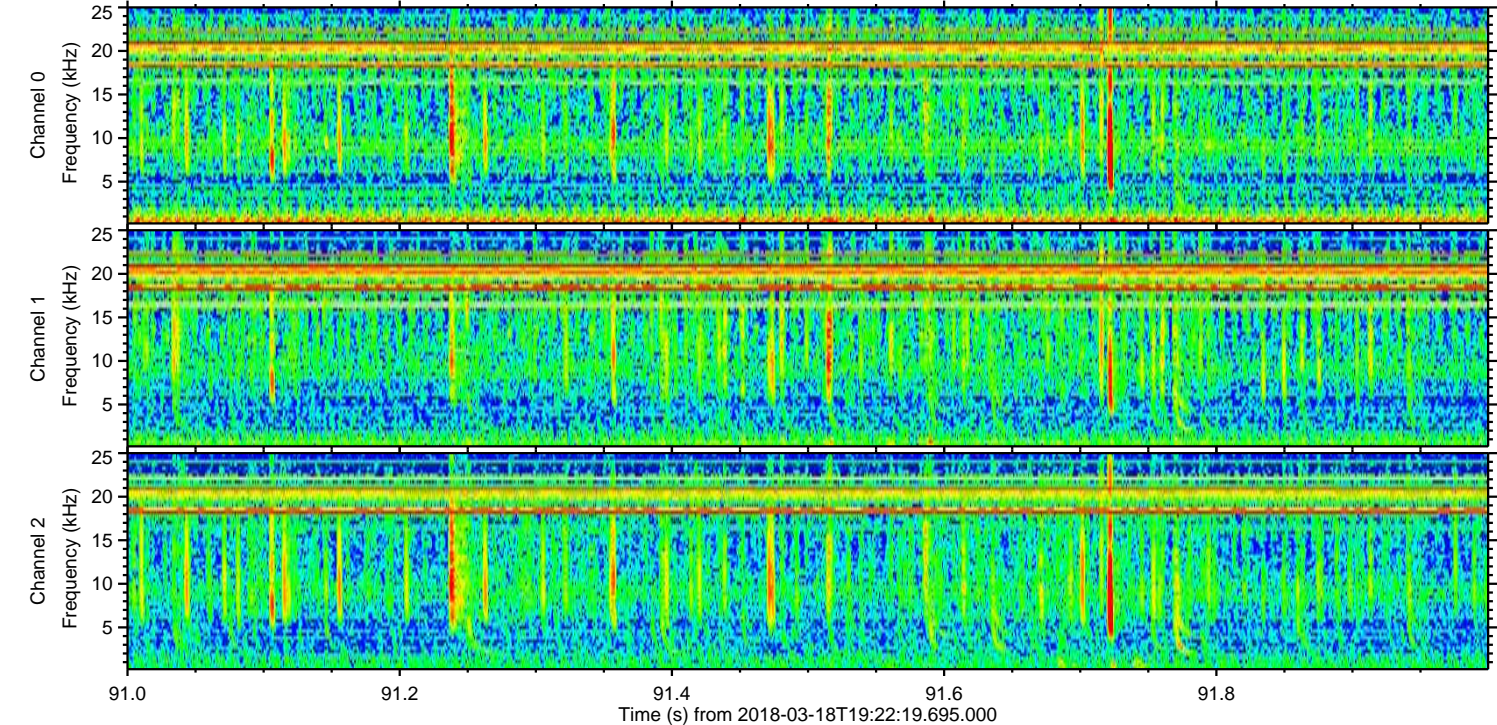
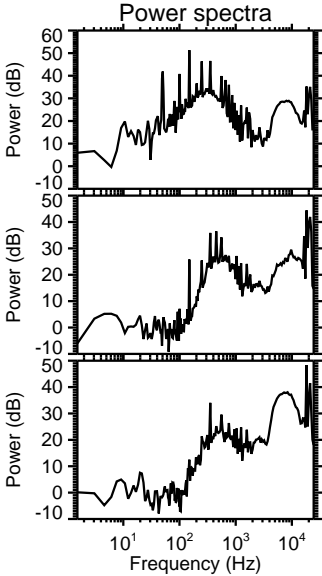
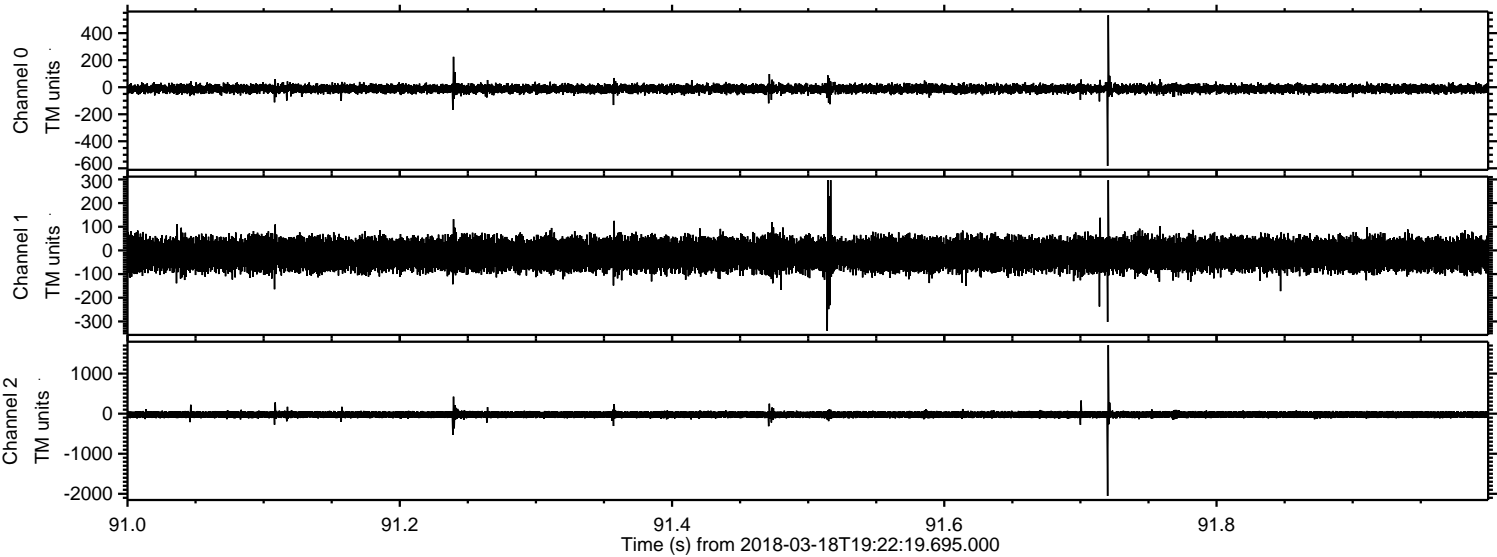

Processed Sun Mar 18 20:31:47 2018 by ELM ver.2012-10-06 from 001__elm20180318_192218__dat00.bin

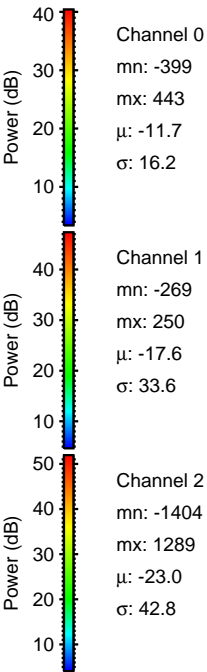
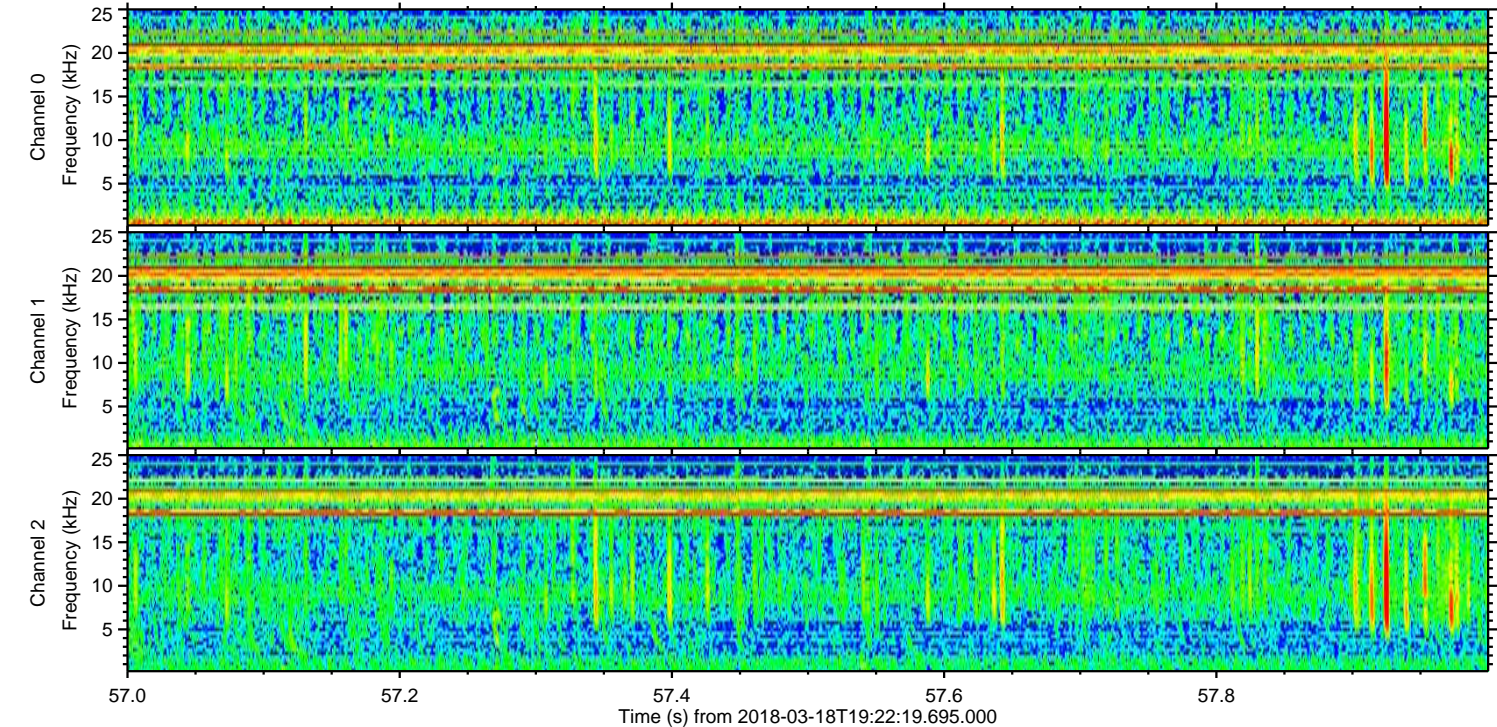
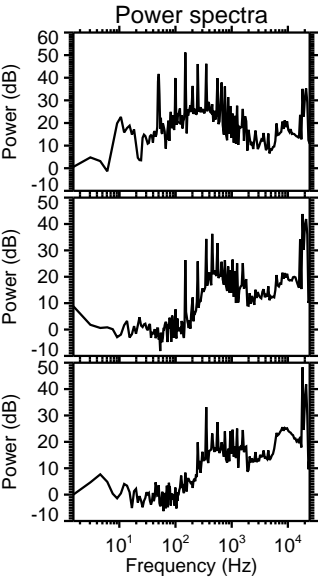
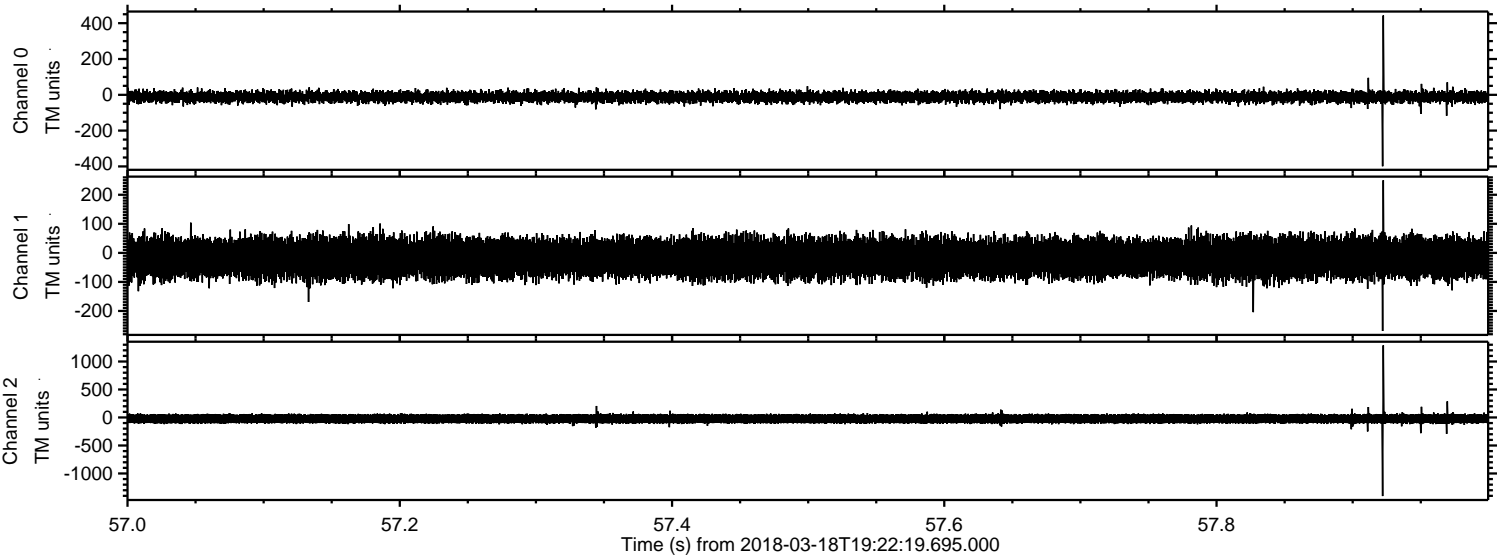

ELMAVAN 3D WAVEFORMS (Measured data sampled at 50 kHz) 50999 packets of 144 samples from 2018-03-18T19:22:19.695.000. Part 103/147

Processed Sun Mar 18 20:31:47 2018 by ELM ver.2012-10-06 from 001__elm20180318_192218__dat00.bin

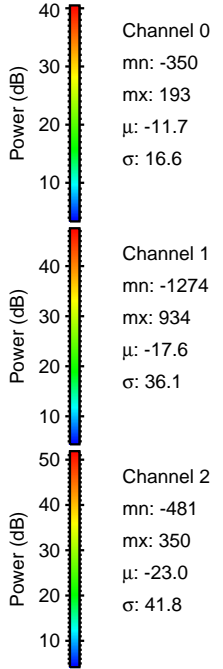
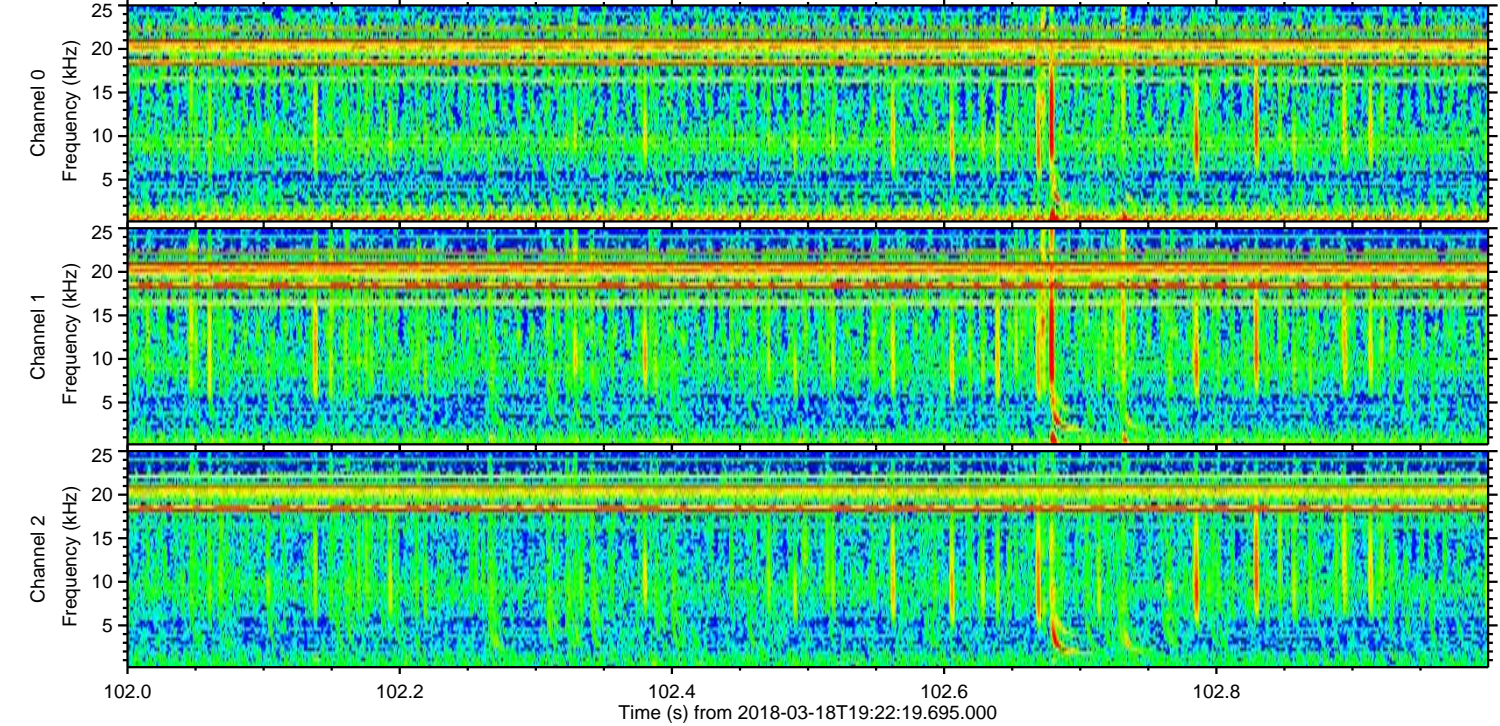
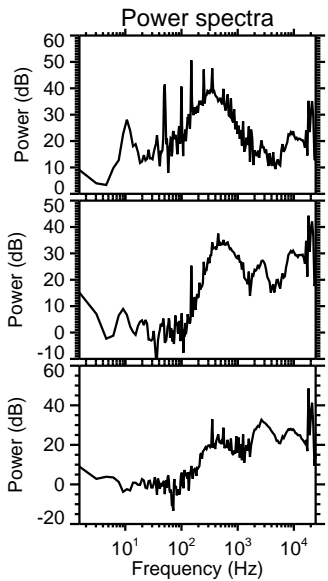
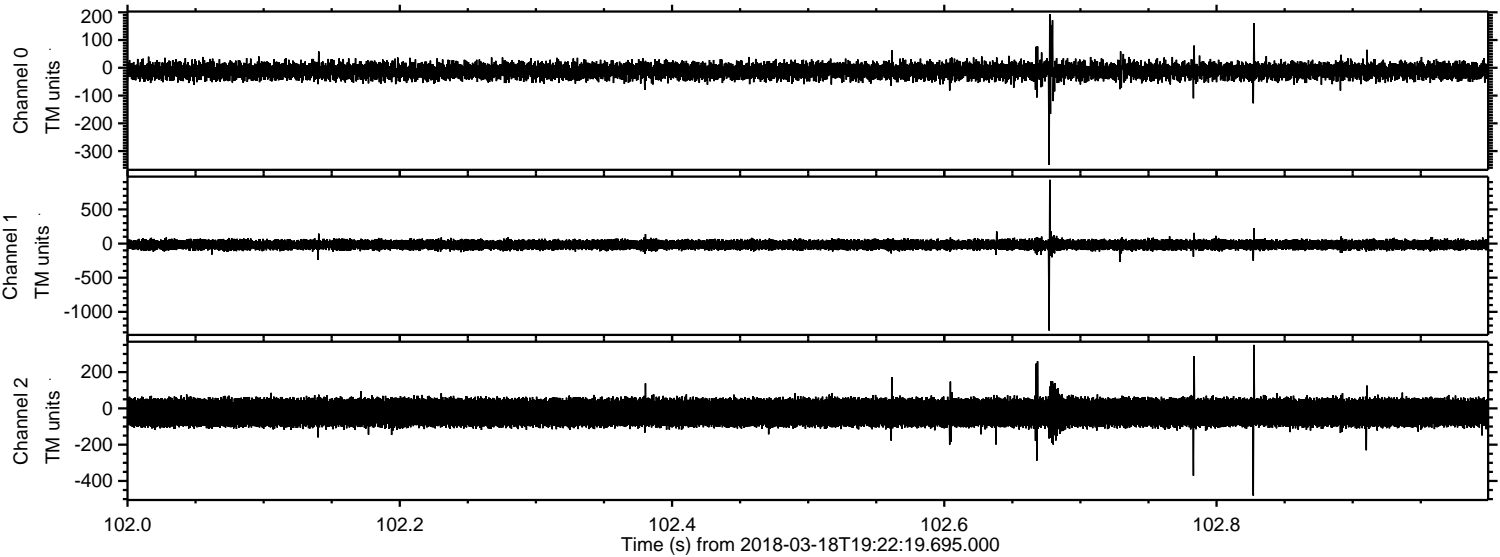

ELMAVAN 3D WAVEFORMS (Measured data sampled at 50 kHz) 50999 packets of 144 samples from 2018-03-18T19:22:19.695.000. Part 114/147

Processed Sun Mar 18 20:31:48 2018 by ELM ver.2012-10-06 from 001__elm20180318_192218__dat00.bin

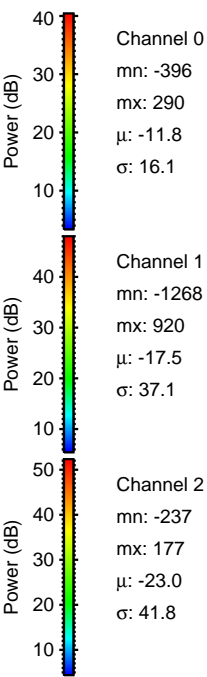
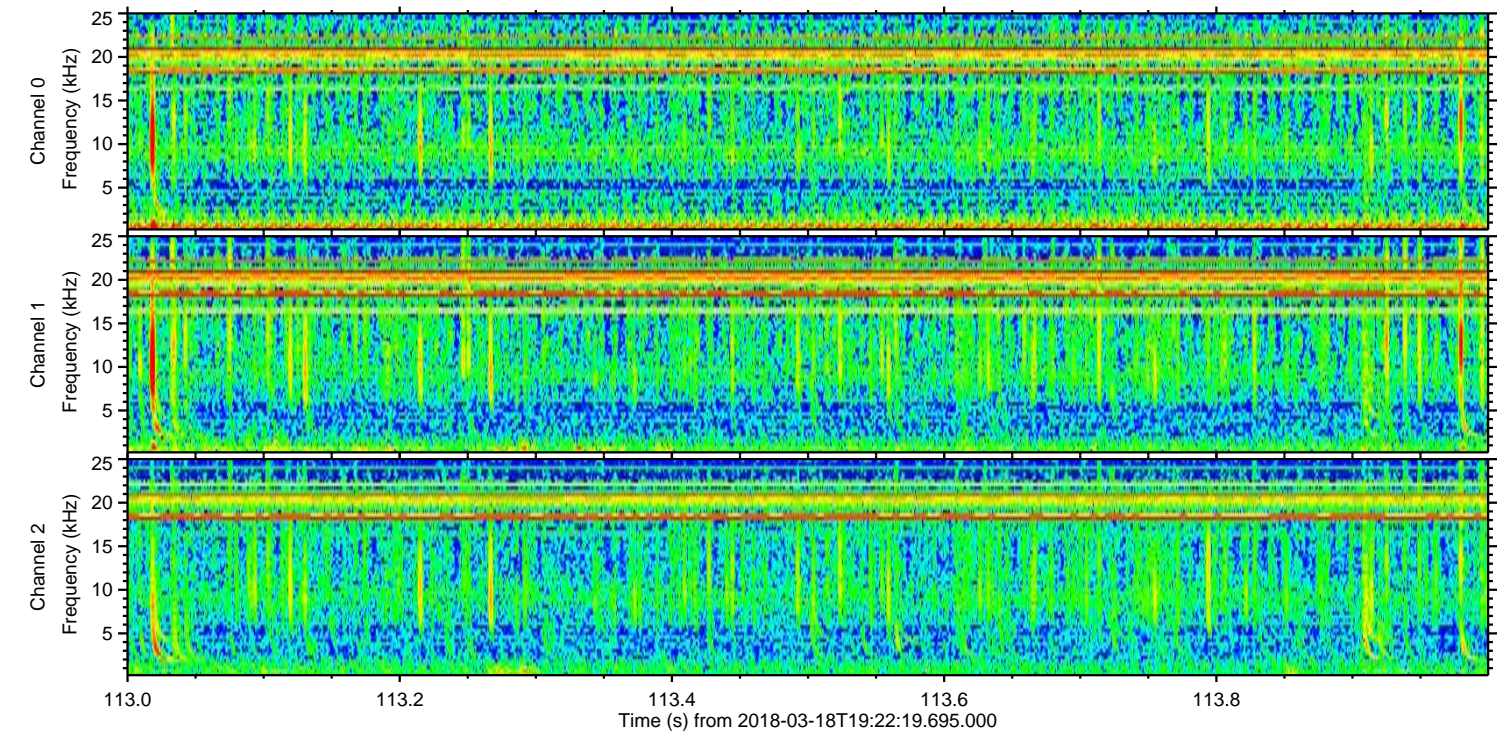
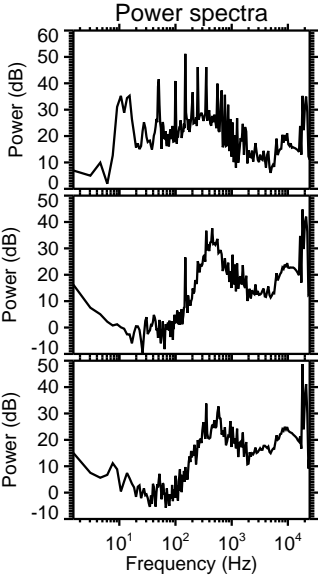
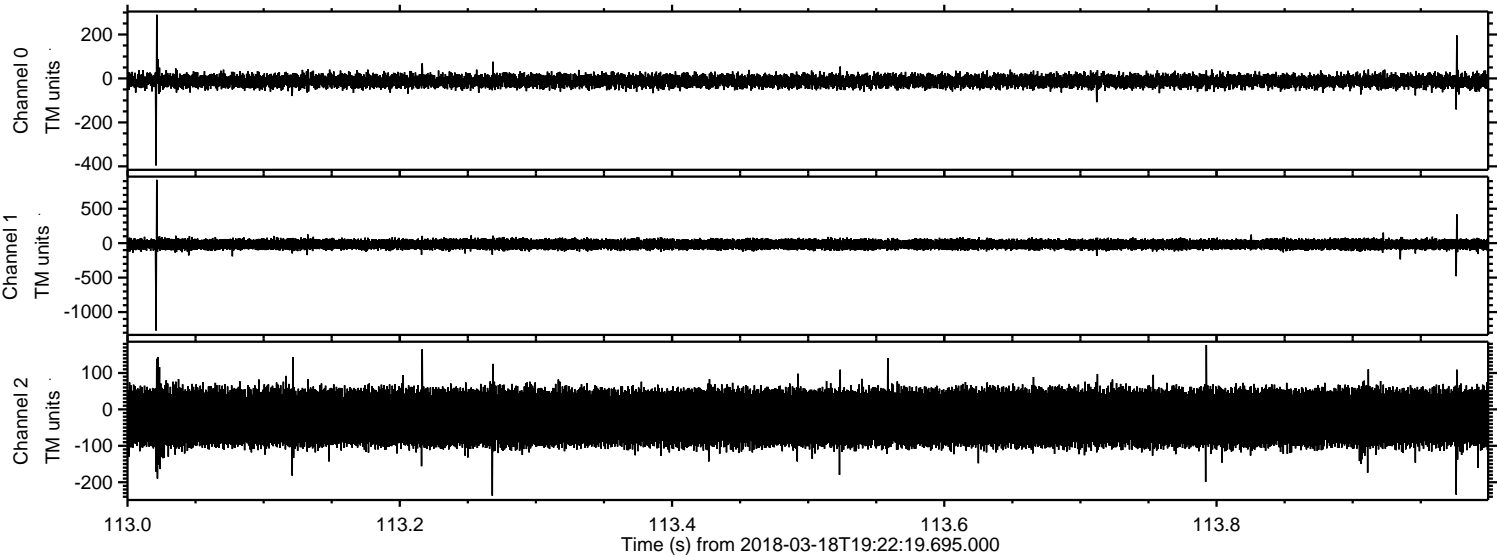

Processed Sun Mar 18 20:31:49 2018 by ELM ver.2012-10-06 from 001__elm20180318_192218__dat00.bin

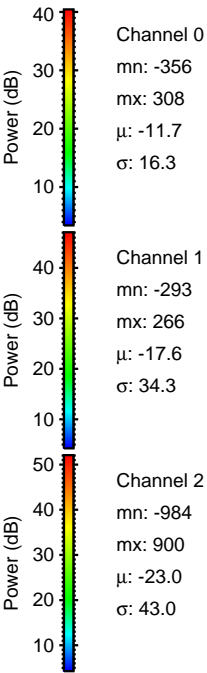
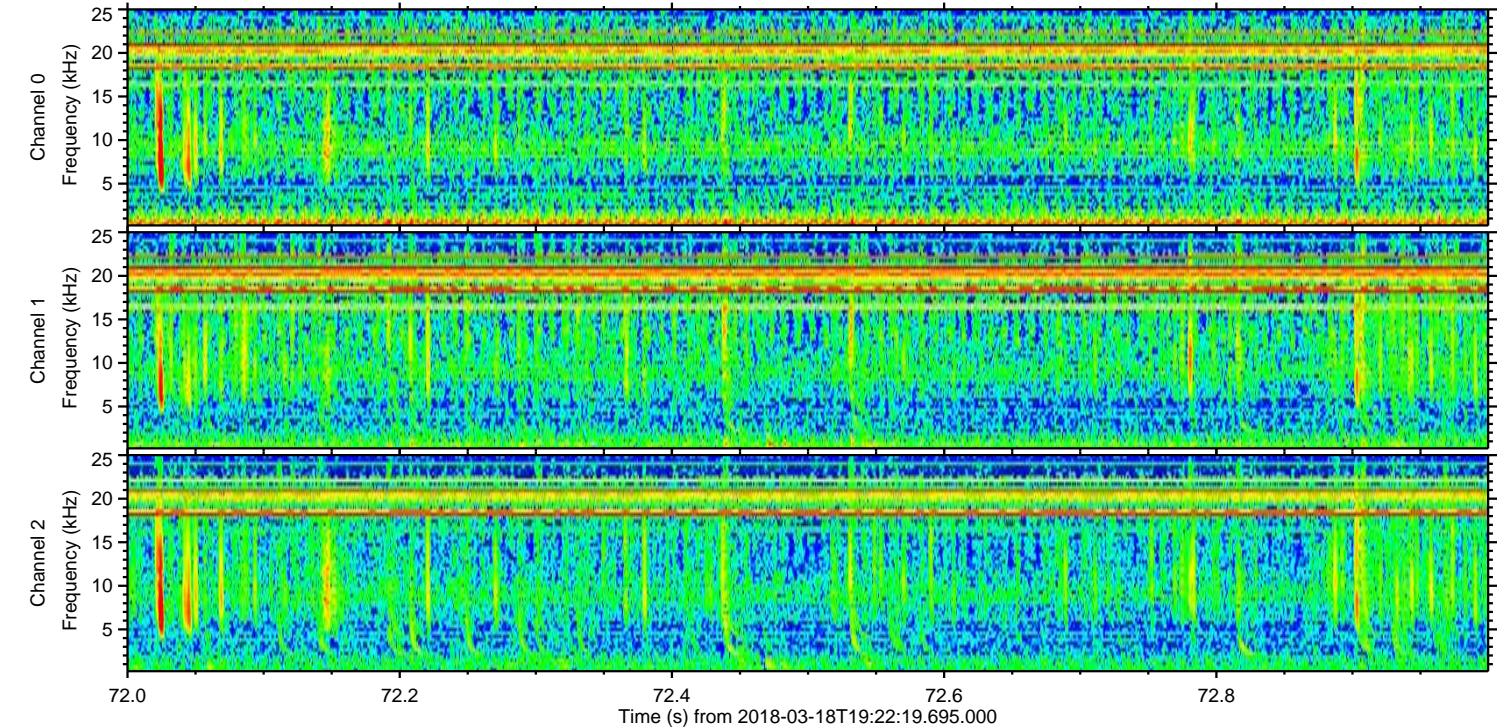
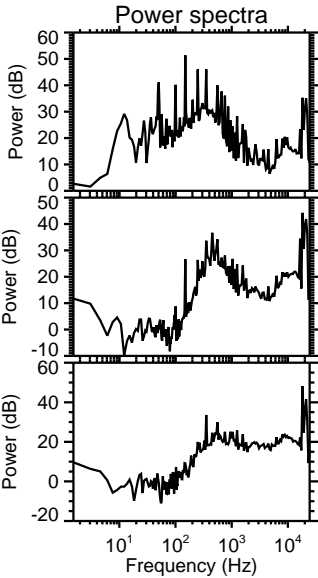
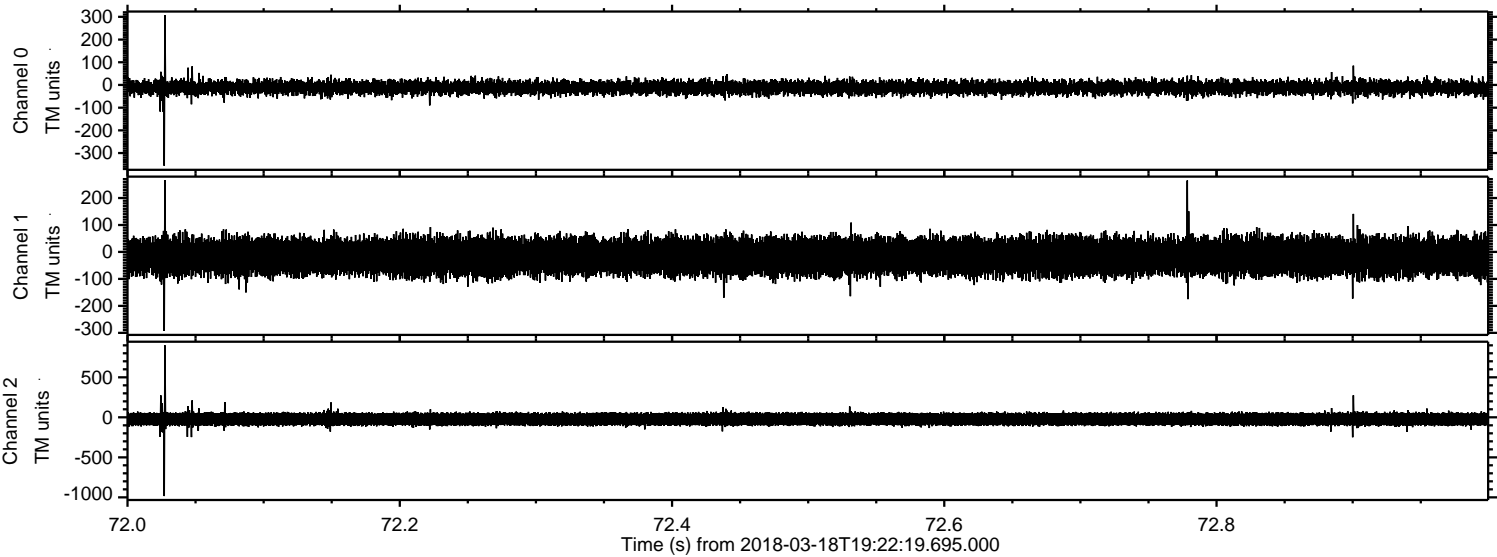

Processed Sun Mar 18 20:31:50 2018 by ELM ver.2012-10-06 from 001__elm20180318_192218__dat00.bin

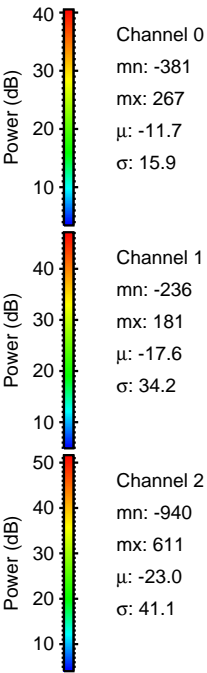
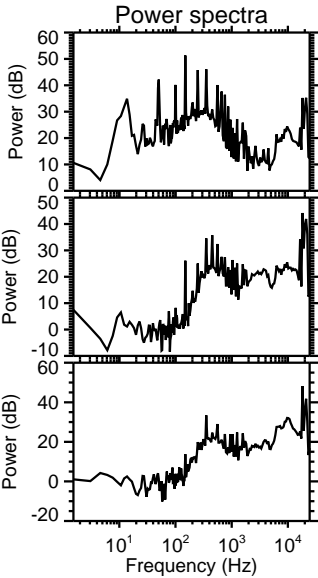
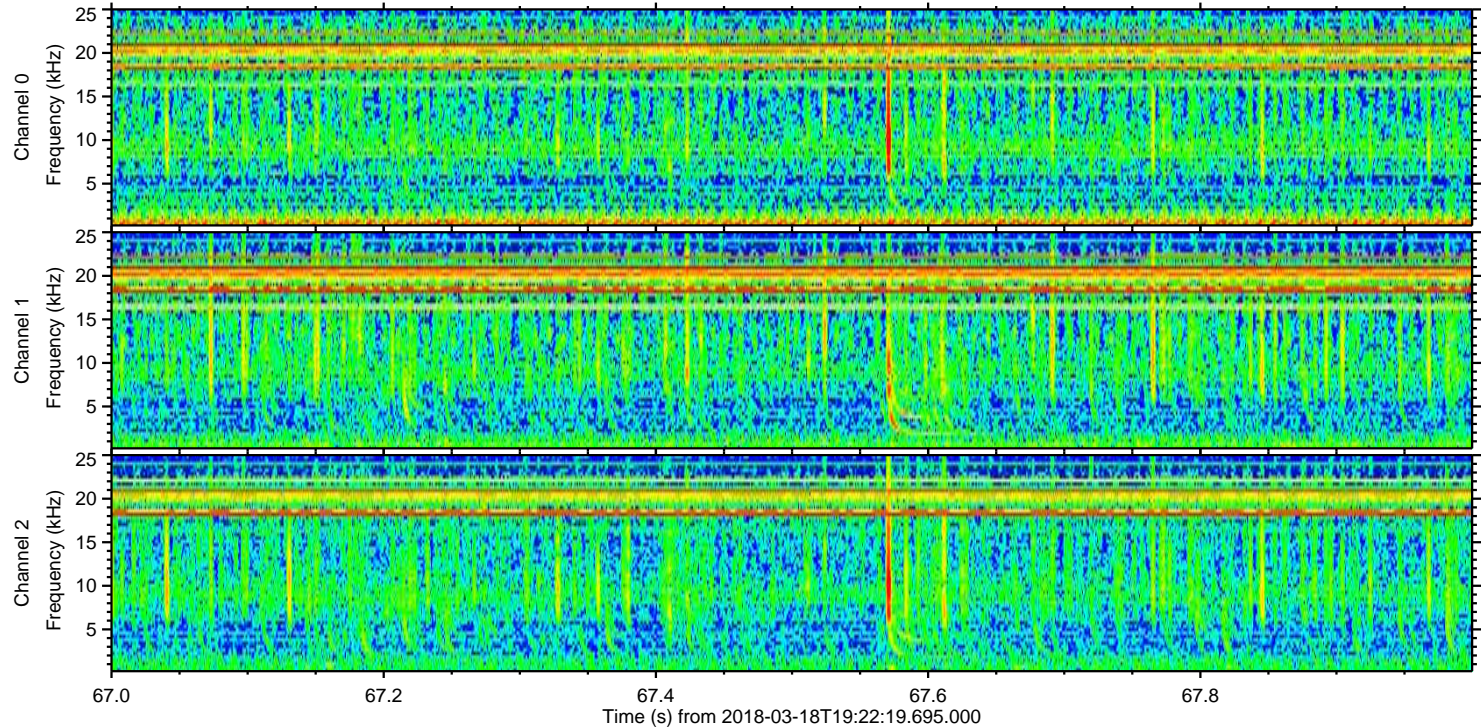
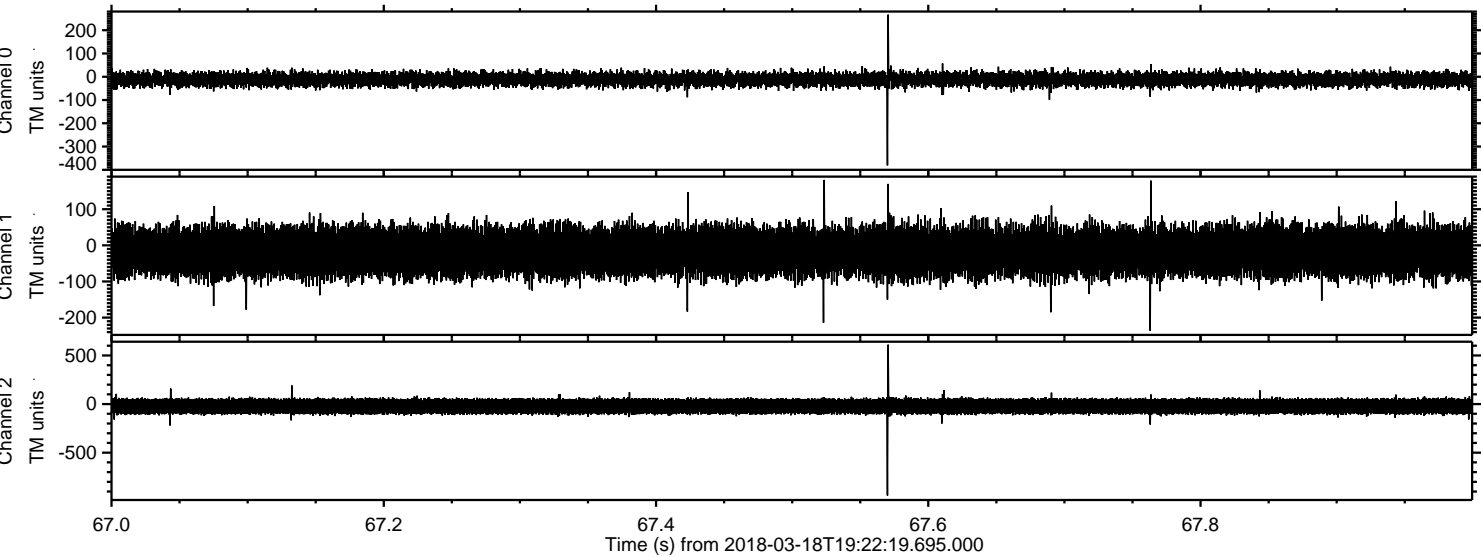

Channel 0
mn: -381
mx: 267
 μ : -11.7
 σ : 15.9

Channel 1
mn: -236
mx: 181
 μ : -17.6
 σ : 34.2

Channel 2
mn: -940
mx: 611
 μ : -23.0
 σ : 41.1

Processed Sun Mar 18 20:31:50 2018 by ELM ver.2012-10-06 from 001__elm20180318_192218__dat00.bin

