

# ELMAVAN 3D WAVEFORMS (Measured data sampled at 50 kHz) 51000 packets of 144 samples from 2018-03-16T19:19:11.299.999.

Processed Fri Mar 16 20:27:12 2018 by ELM ver.2012-10-06 from 001\_\_elm20180316\_191910\_\_dat00.bin

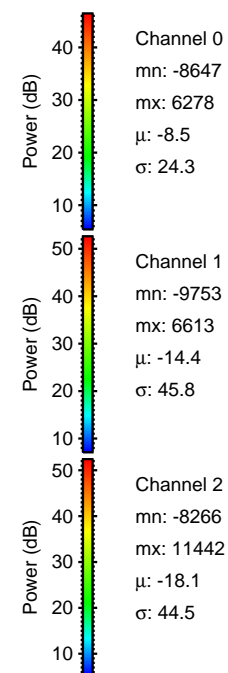

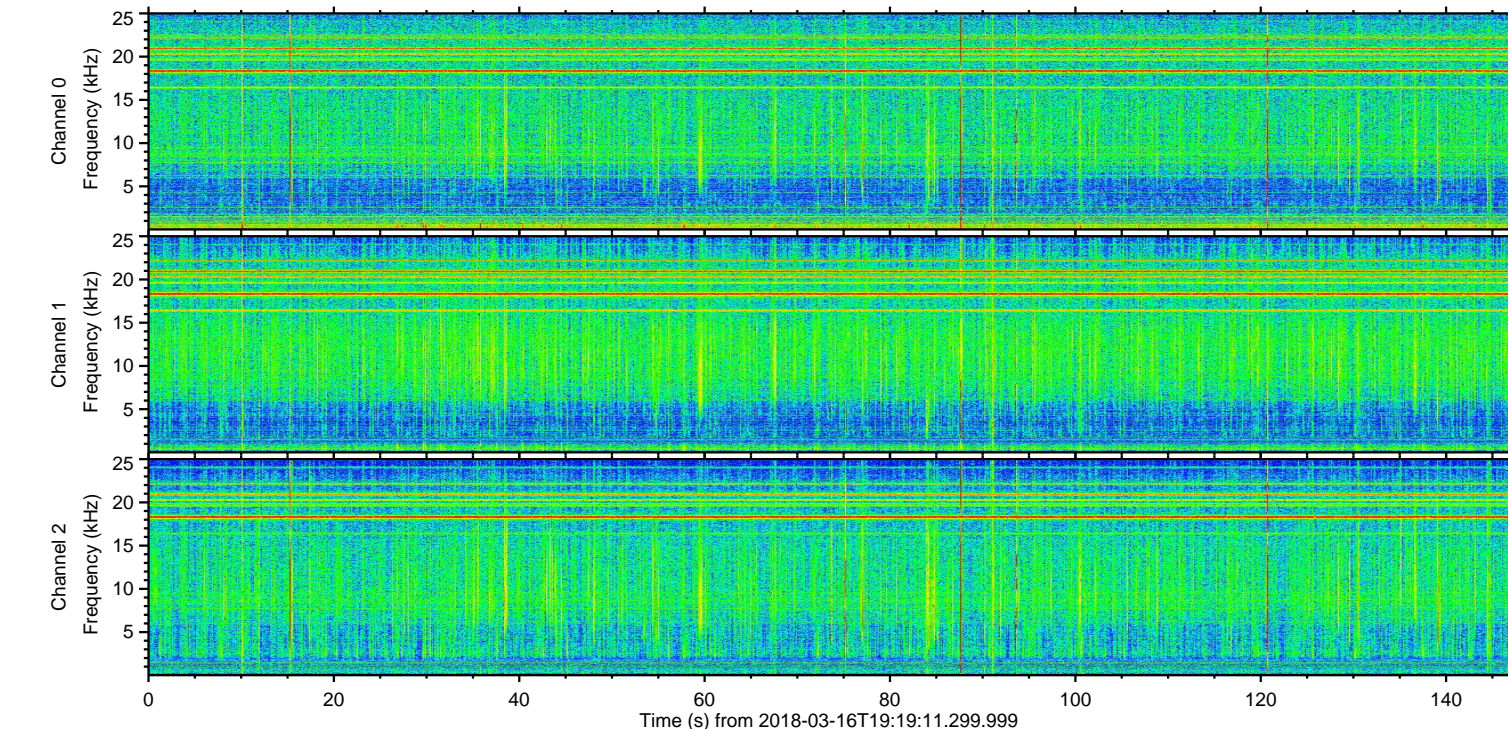
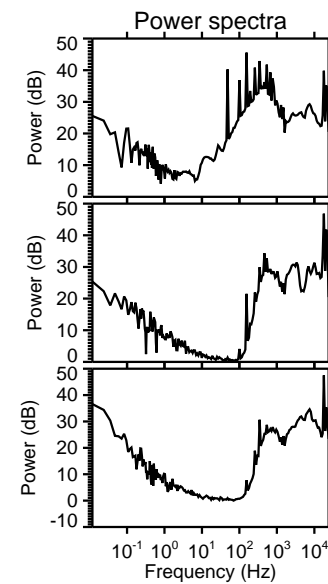
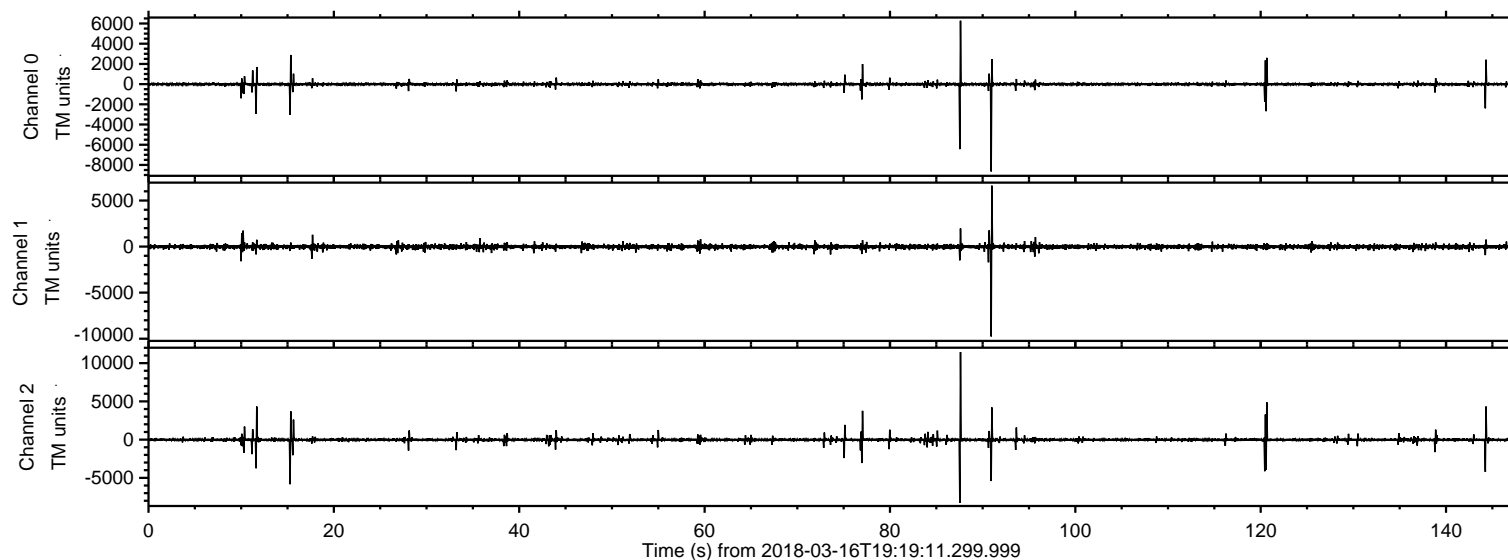

Processed Fri Mar 16 20:27:19 2018 by ELM ver.2012-10-06 from 001\_\_elm20180316\_191910\_\_dat00.bin

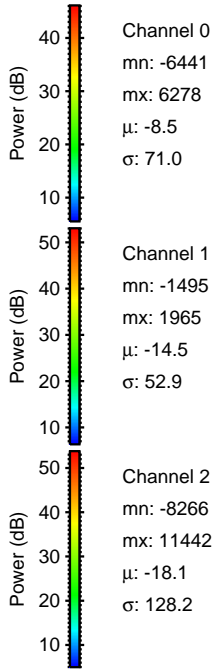
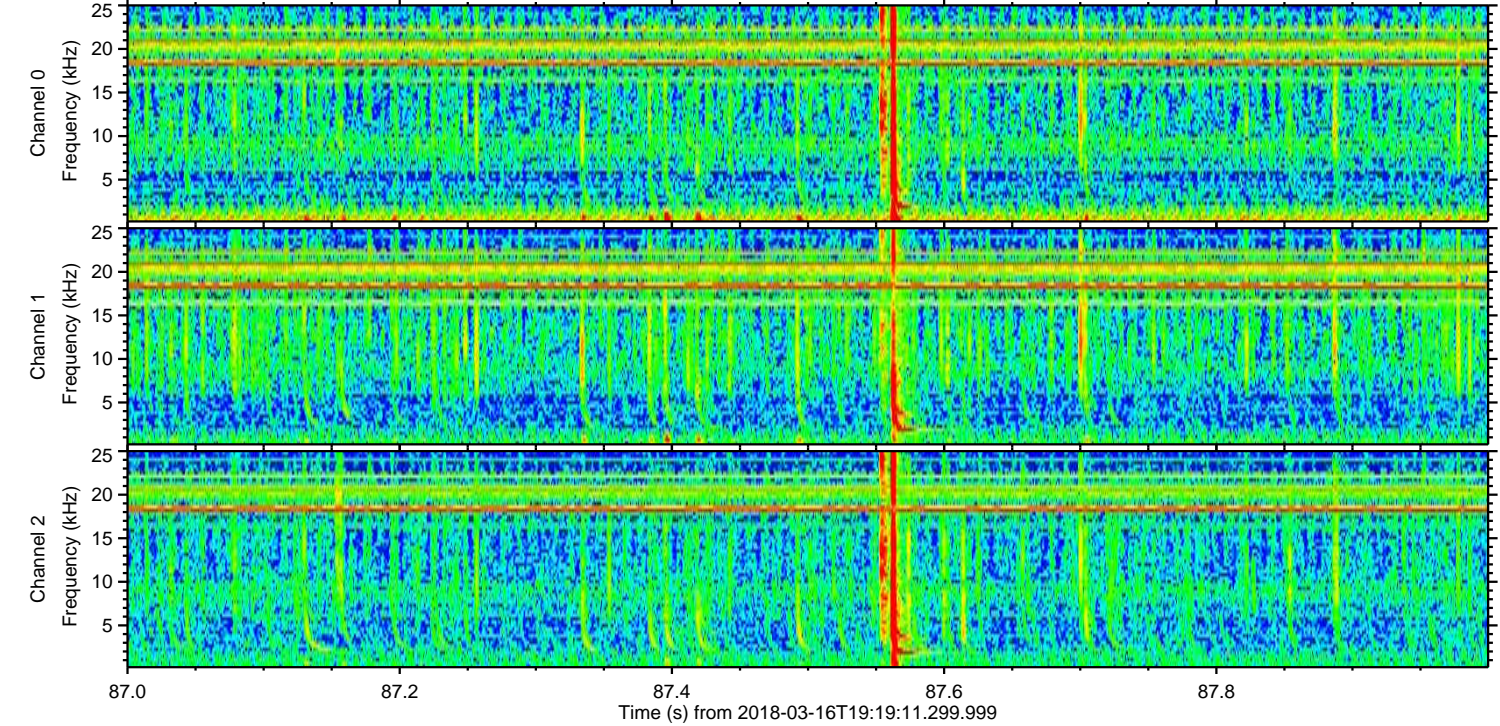
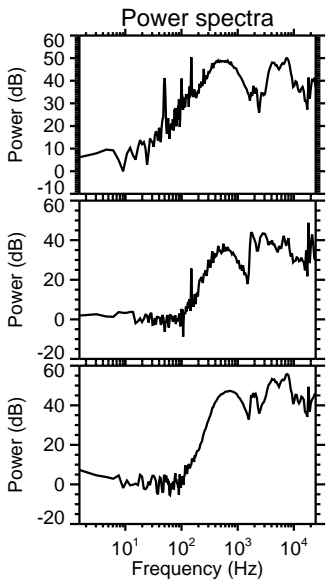
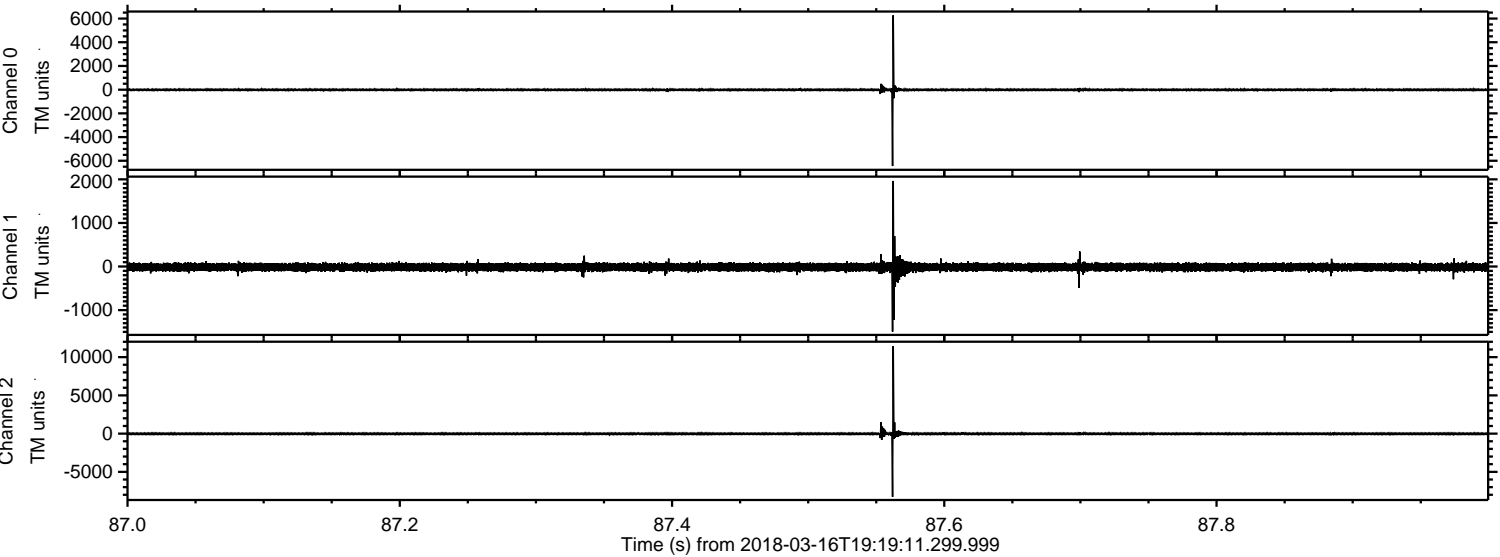



ELMAVAN 3D WAVEFORMS (Measured data sampled at 50 kHz) 51000 packets of 144 samples from 2018-03-16T19:19:11.299.999. Part 91/147

Processed Fri Mar 16 20:27:20 2018 by ELM ver.2012-10-06 from 001\_\_elm20180316\_191910\_\_dat00.bin

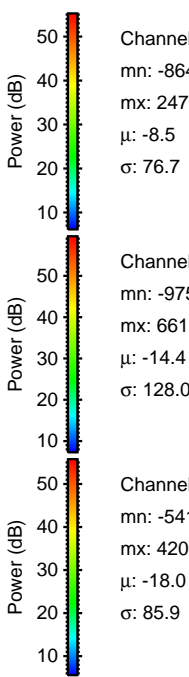
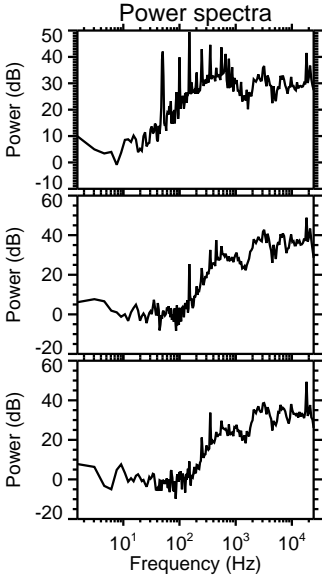
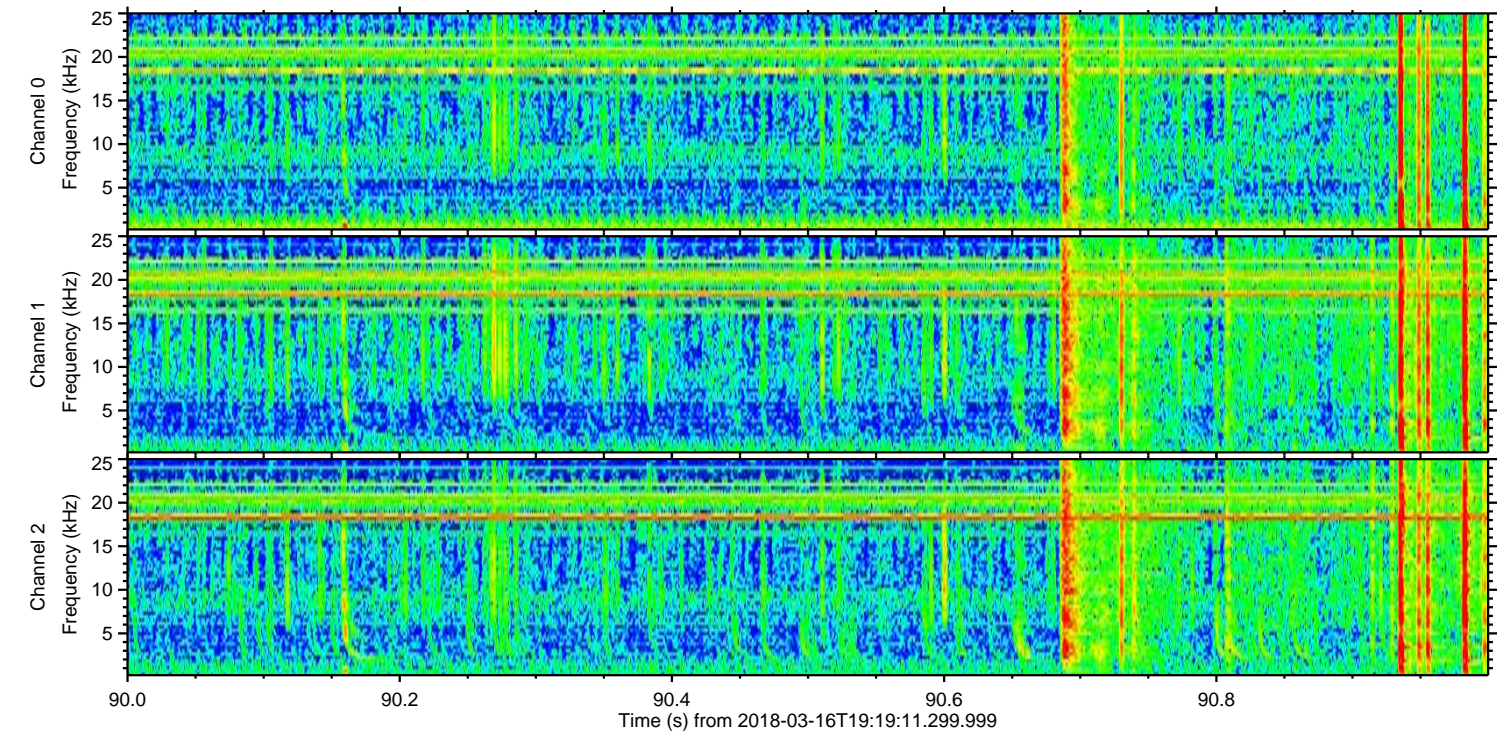
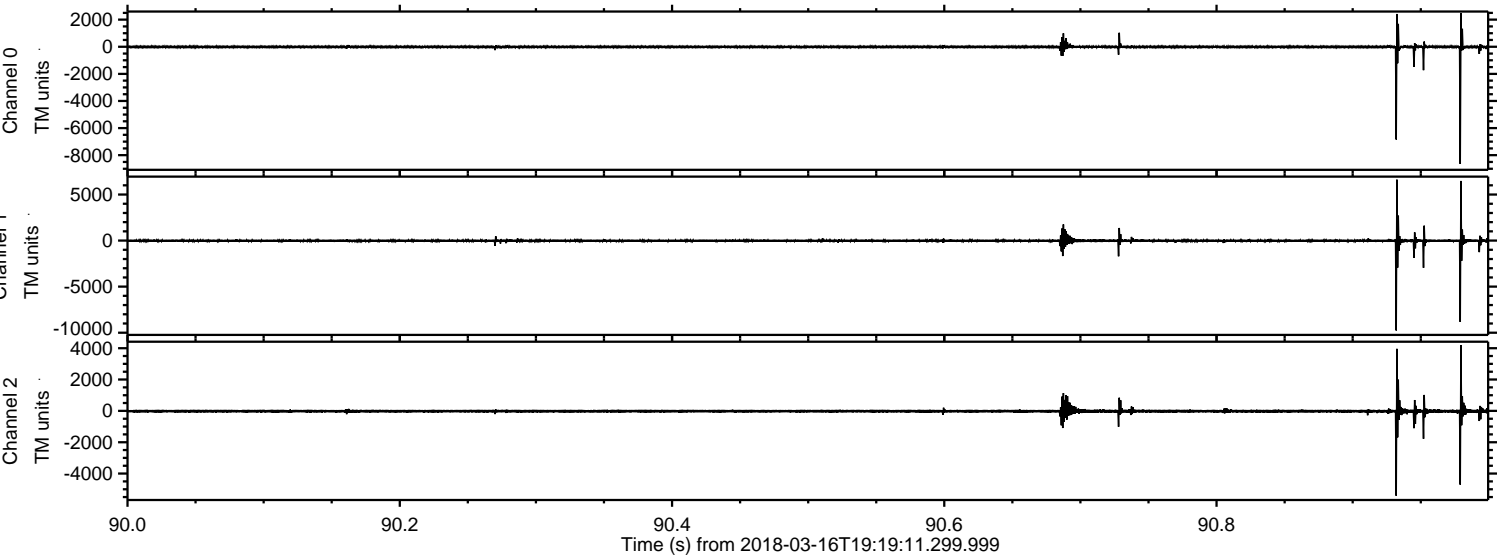



Processed Fri Mar 16 20:27:21 2018 by ELM ver.2012-10-06 from 001\_\_elm20180316\_191910\_\_dat00.bin

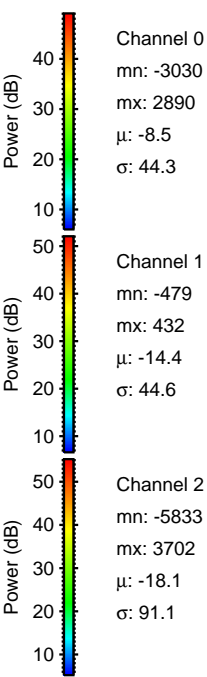
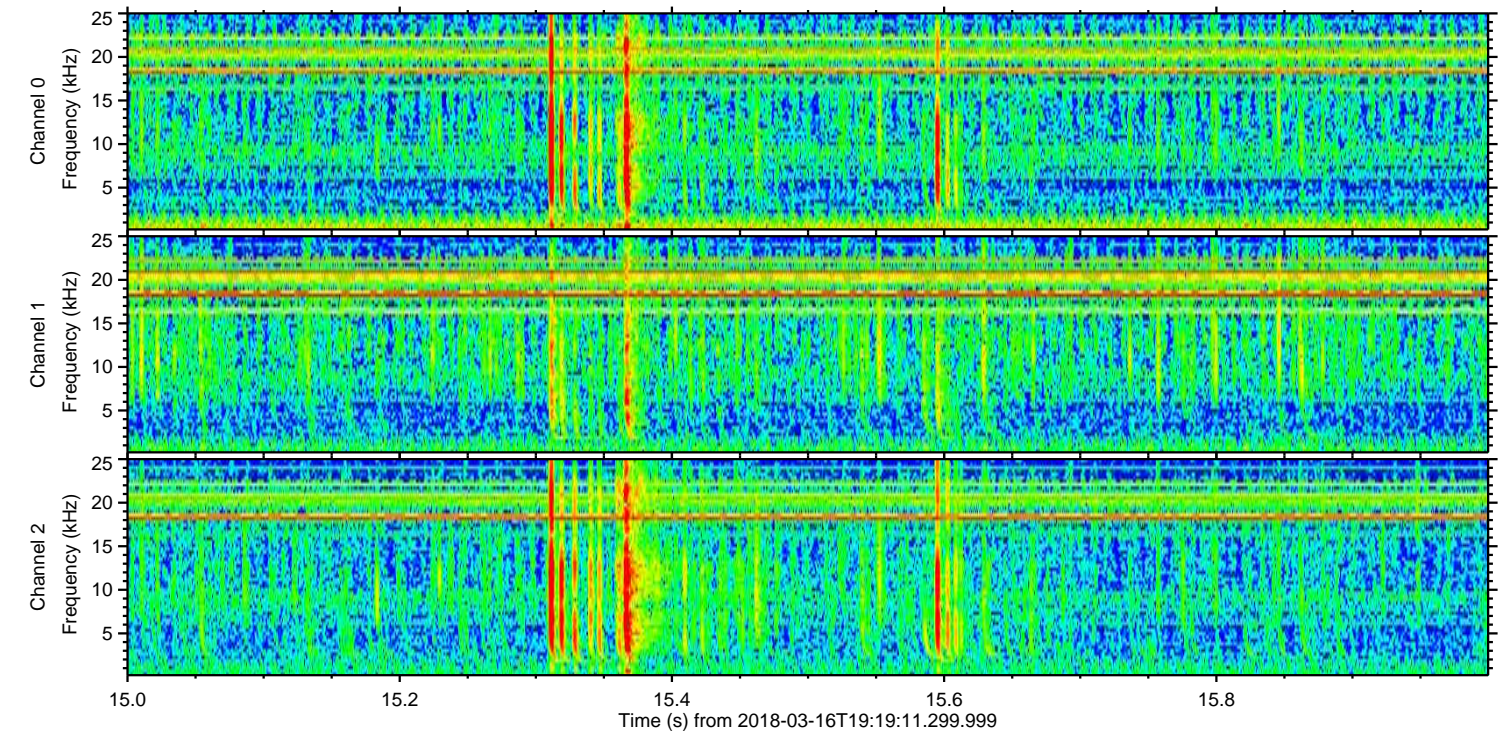
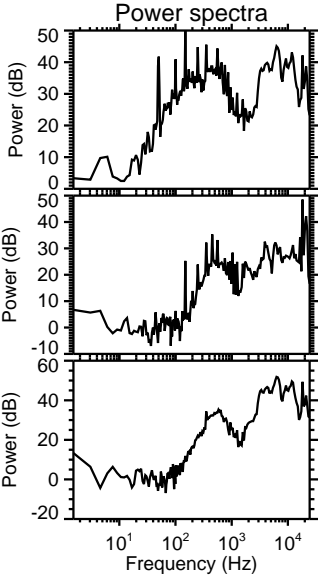
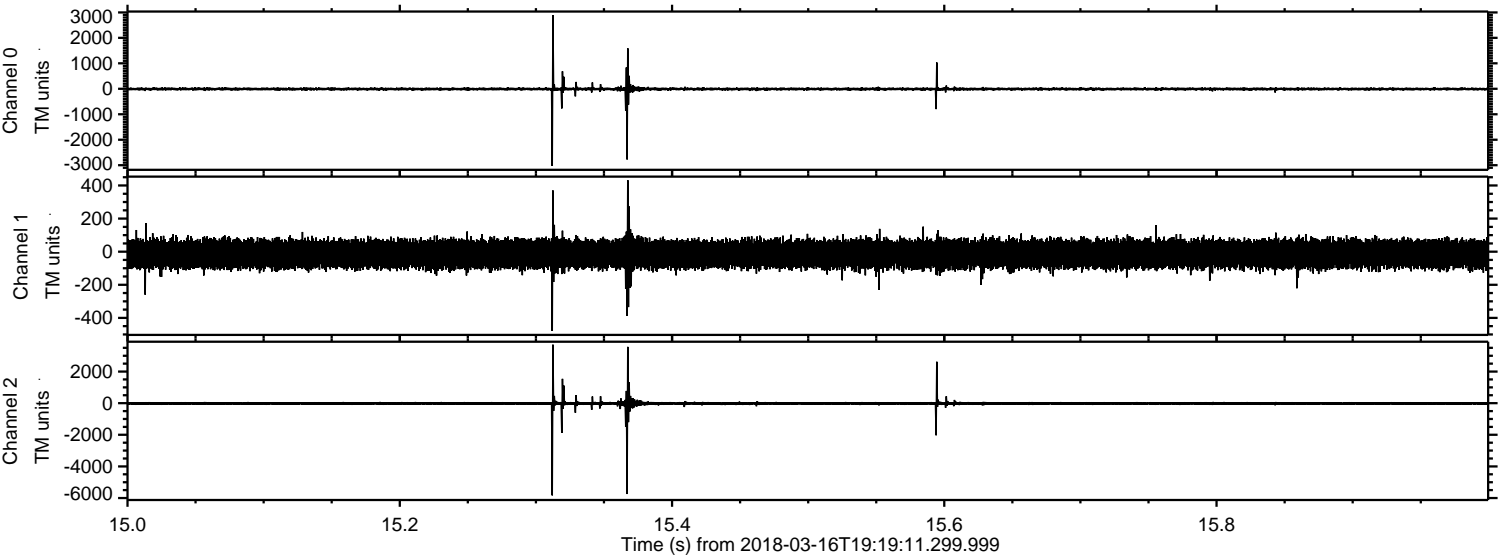

Channel 0  
mn: -3030  
mx: 2890  
 $\mu$ : -8.5  
 $\sigma$ : 44.3

Channel 1  
mn: -479  
mx: 432  
 $\mu$ : -14.4  
 $\sigma$ : 44.6

Channel 2  
mn: -5833  
mx: 3702  
 $\mu$ : -18.1  
 $\sigma$ : 91.1



ELMAVAN 3D WAVEFORMS (Measured data sampled at 50 kHz) 51000 packets of 144 samples from 2018-03-16T19:19:11.299.999. Part 121/147

Processed Fri Mar 16 20:27:22 2018 by ELM ver.2012-10-06 from 001\_\_elm20180316\_191910\_\_dat00.bin

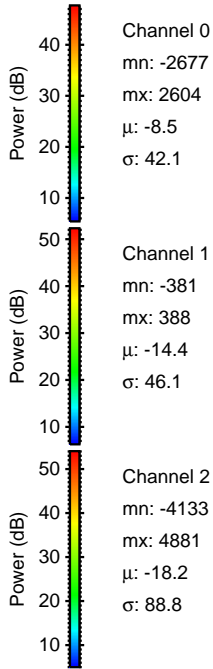
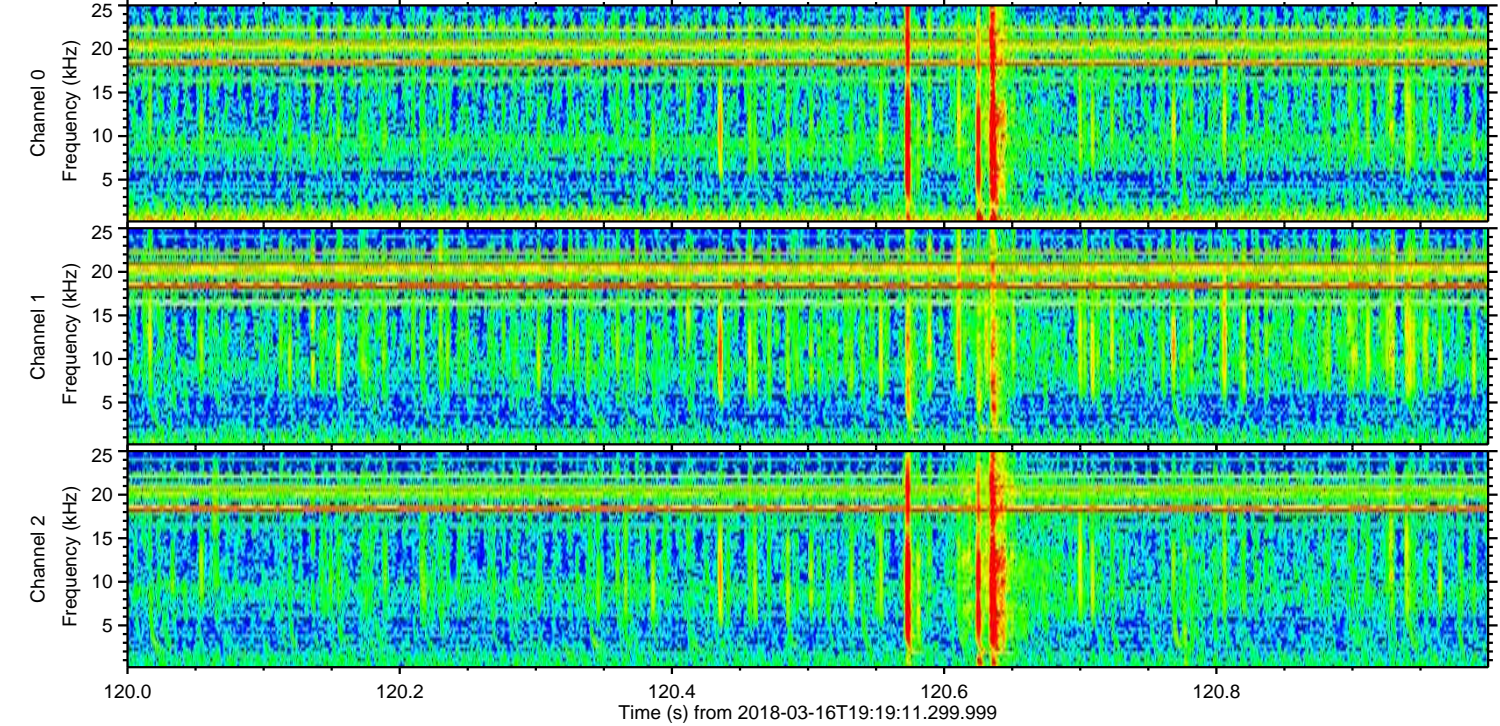
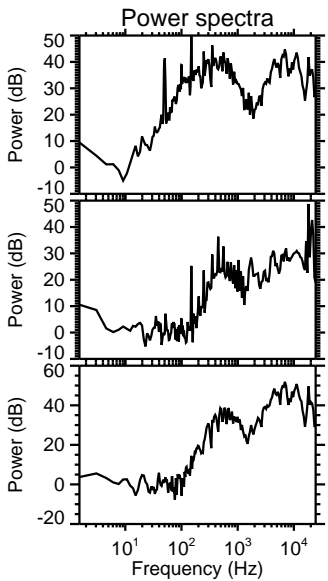
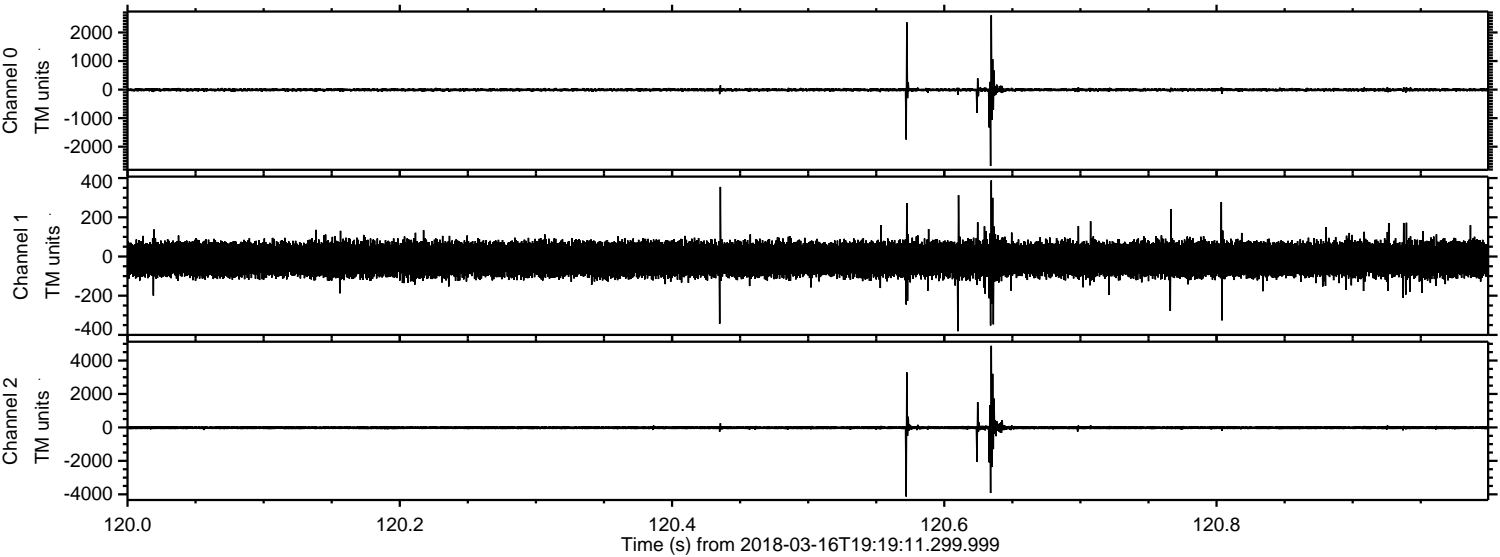

Channel 0  
mn: -2677  
mx: 2604  
 $\mu$ : -8.5  
 $\sigma$ : 42.1

Channel 1  
mn: -381  
mx: 388  
 $\mu$ : -14.4  
 $\sigma$ : 46.1

Channel 2  
mn: -4133  
mx: 4881  
 $\mu$ : -18.2  
 $\sigma$ : 88.8



ELMAVAN 3D WAVEFORMS (Measured data sampled at 50 kHz) 51000 packets of 144 samples from 2018-03-16T19:19:11.299.999. Part 145/147

Processed Fri Mar 16 20:27:22 2018 by ELM ver.2012-10-06 from 001\_\_elm20180316\_191910\_\_dat00.bin

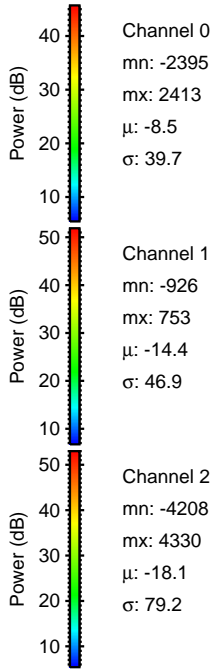
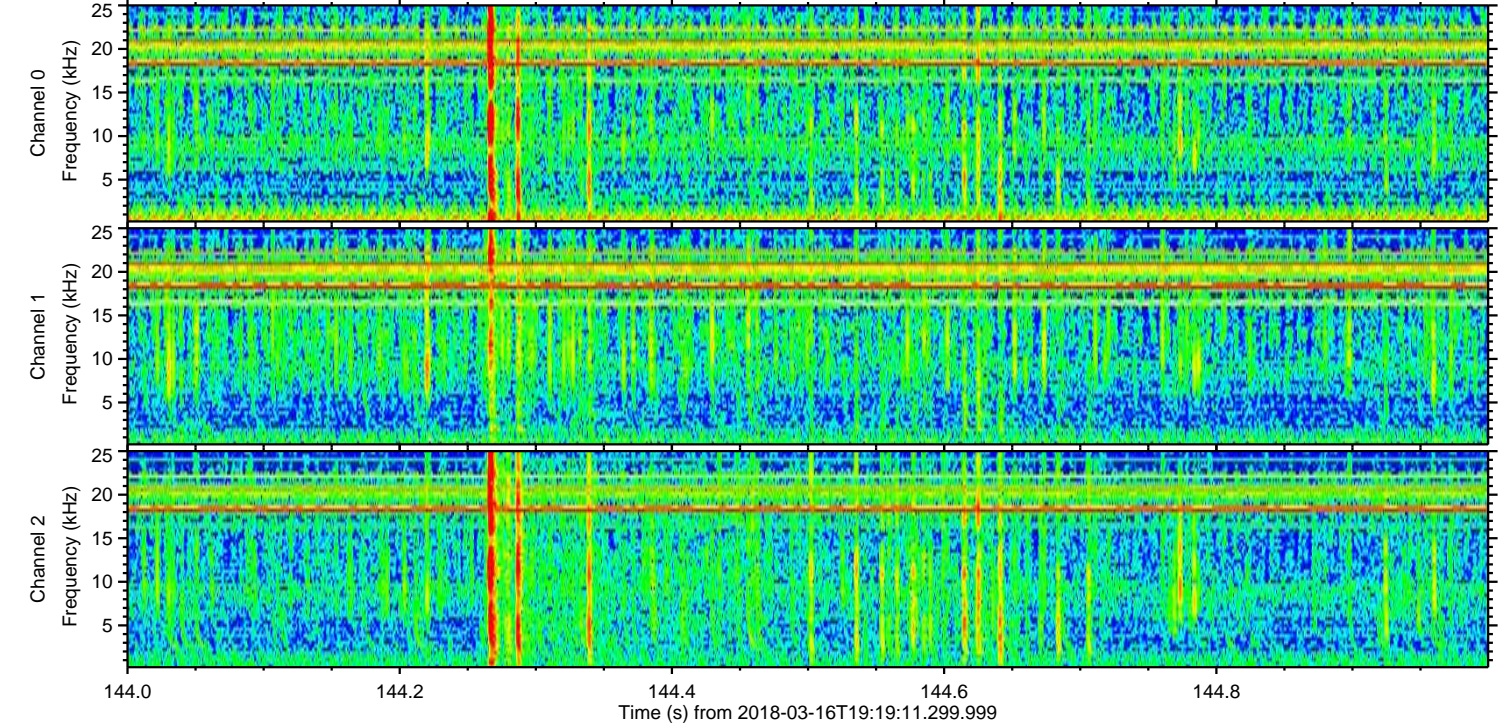
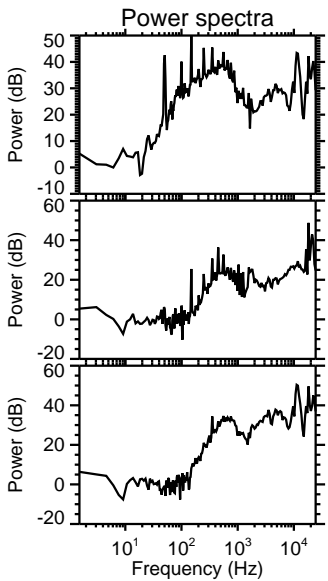
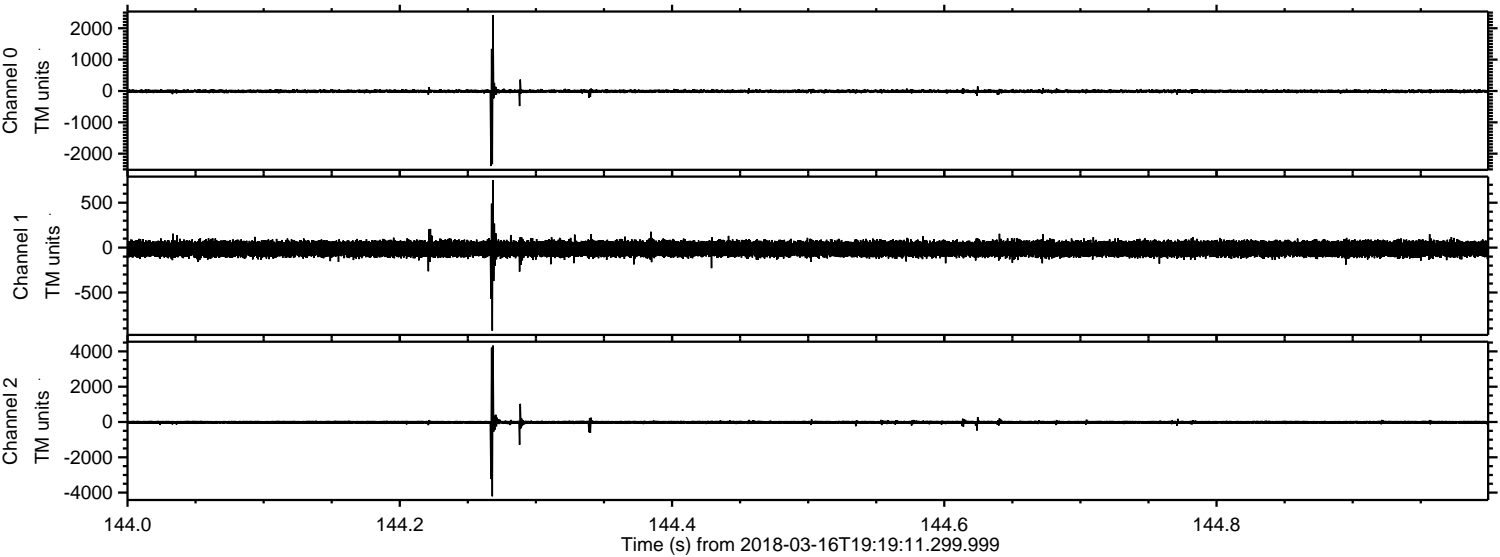



Processed Fri Mar 16 20:27:23 2018 by ELM ver.2012-10-06 from 001\_\_elm20180316\_191910\_\_dat00.bin

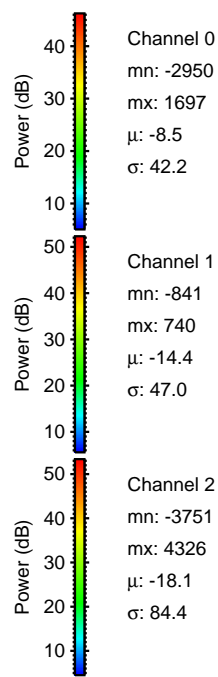
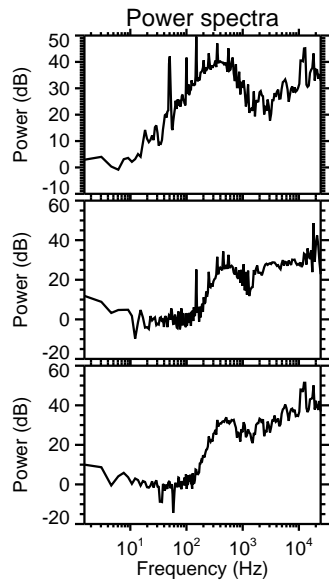
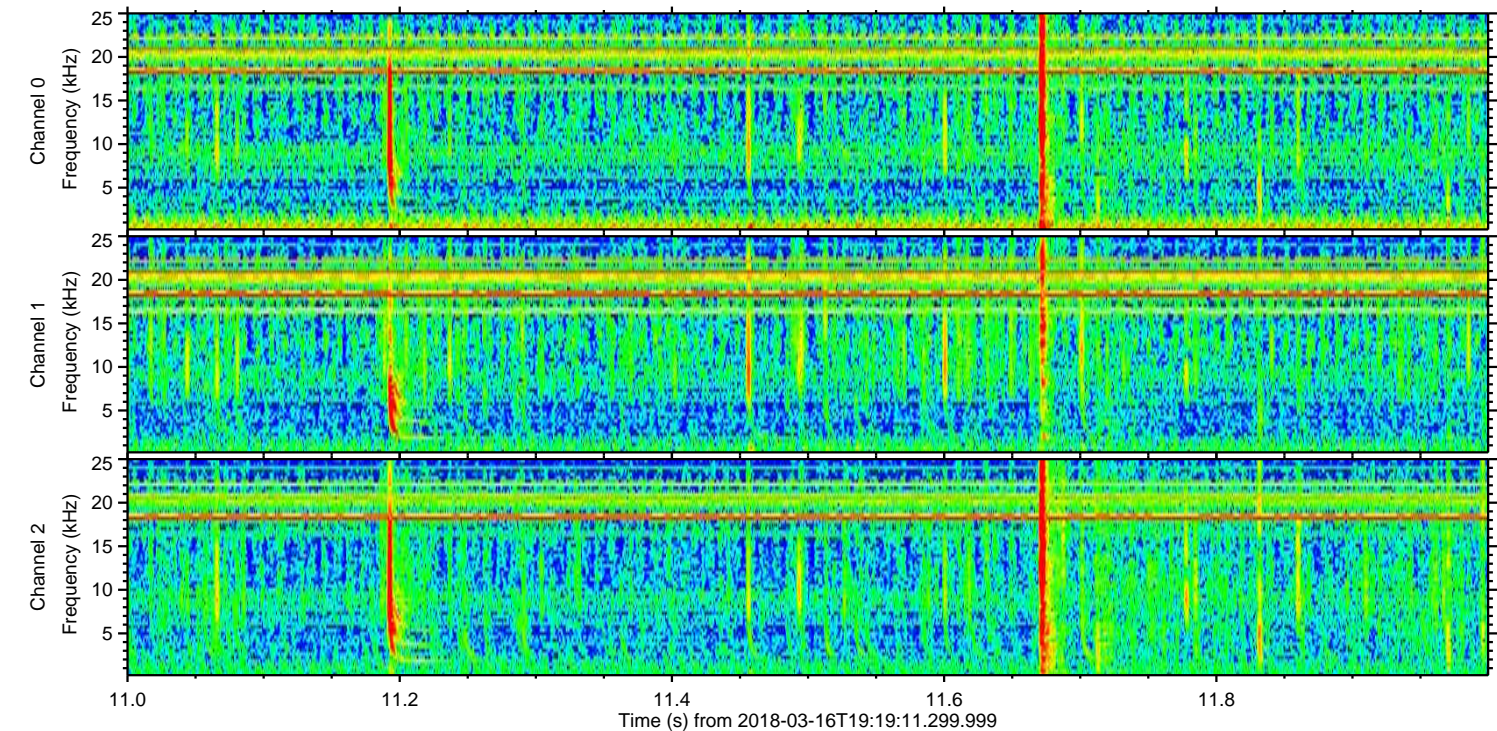
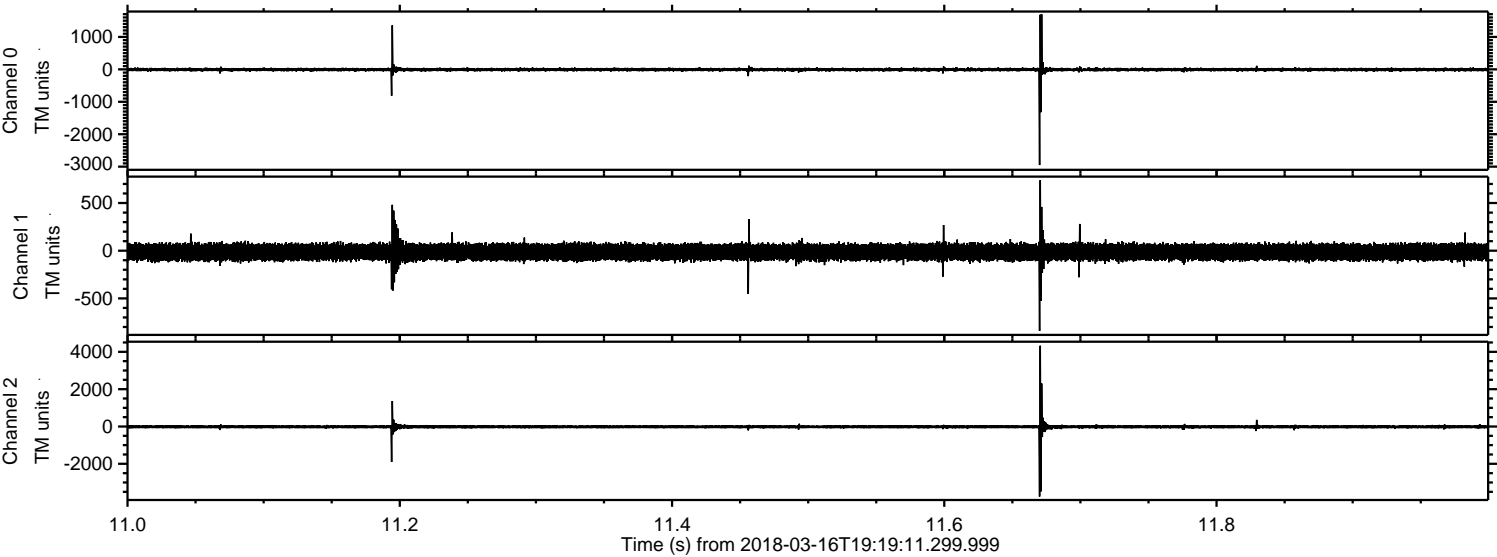



Processed Fri Mar 16 20:27:24 2018 by ELM ver.2012-10-06 from 001\_\_elm20180316\_191910\_\_dat00.bin

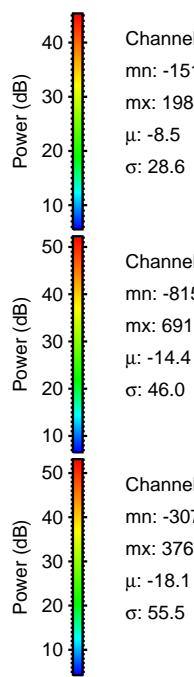
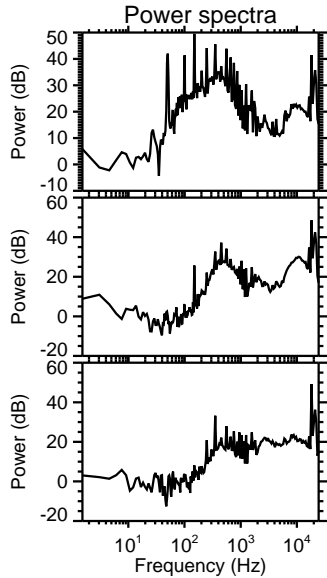
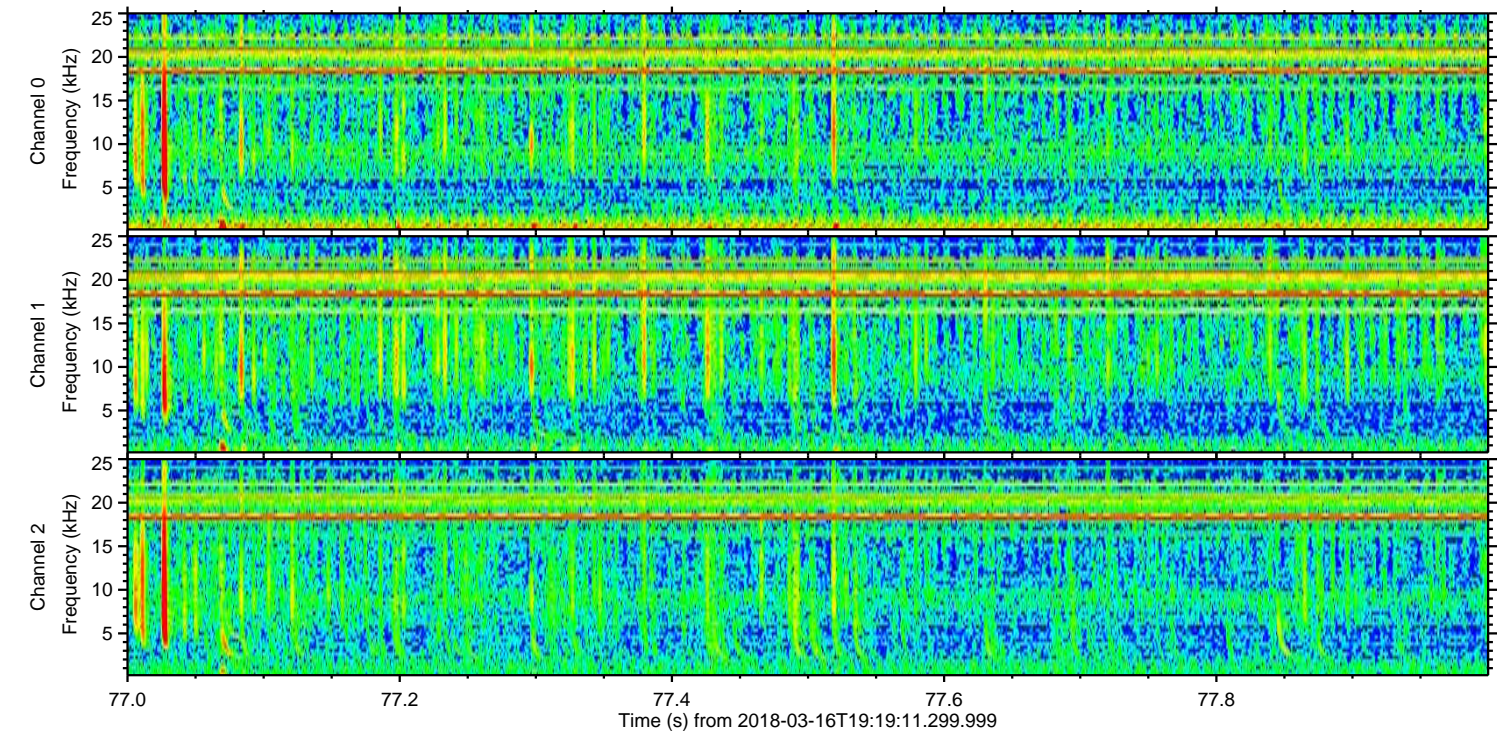
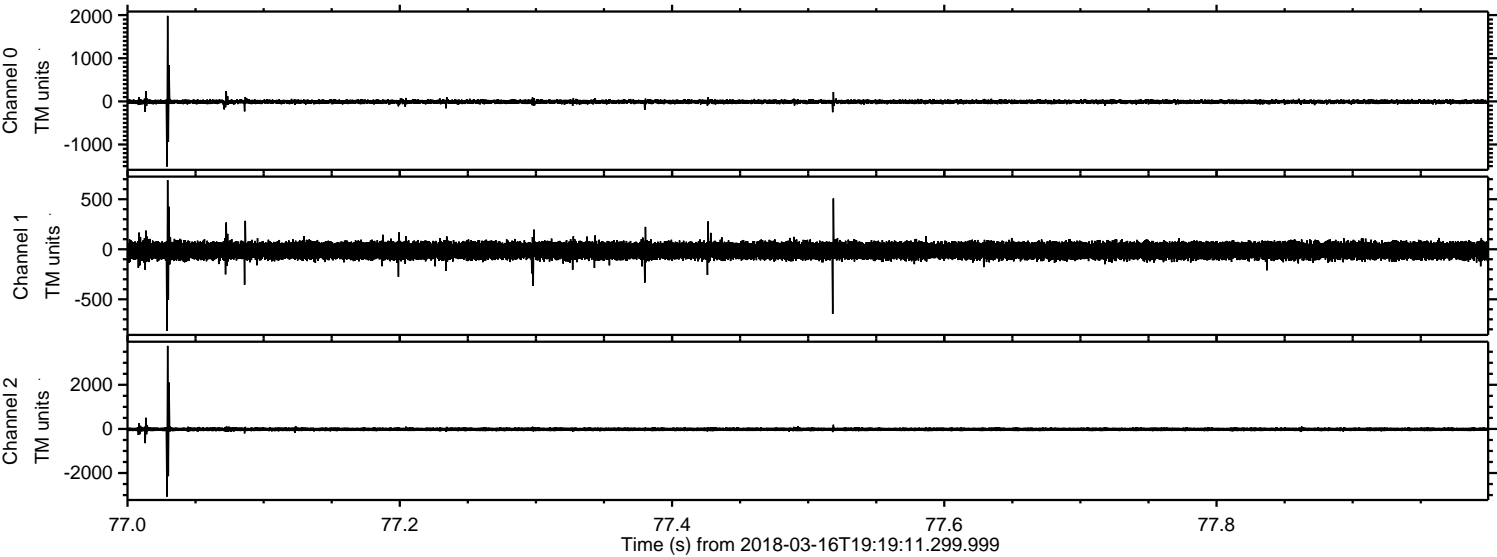

Channel 0  
mn: -1511  
mx: 1984  
 $\mu$ : -8.5  
 $\sigma$ : 28.6

Channel 1  
mn: -815  
mx: 691  
 $\mu$ : -14.4  
 $\sigma$ : 46.0

Channel 2  
mn: -3070  
mx: 3767  
 $\mu$ : -18.1  
 $\sigma$ : 55.5



Processed Fri Mar 16 20:27:25 2018 by ELM ver.2012-10-06 from 001\_\_elm20180316\_191910\_\_dat00.bin

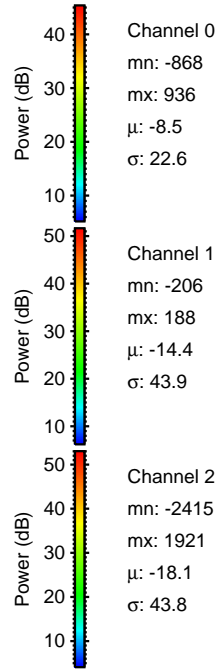
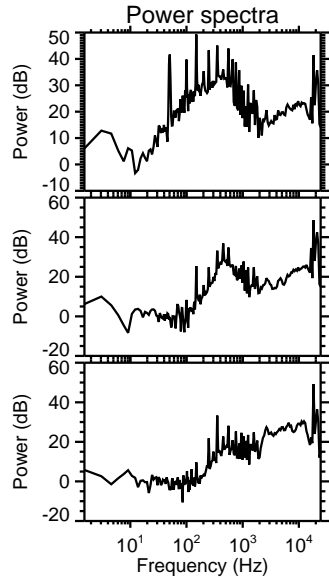
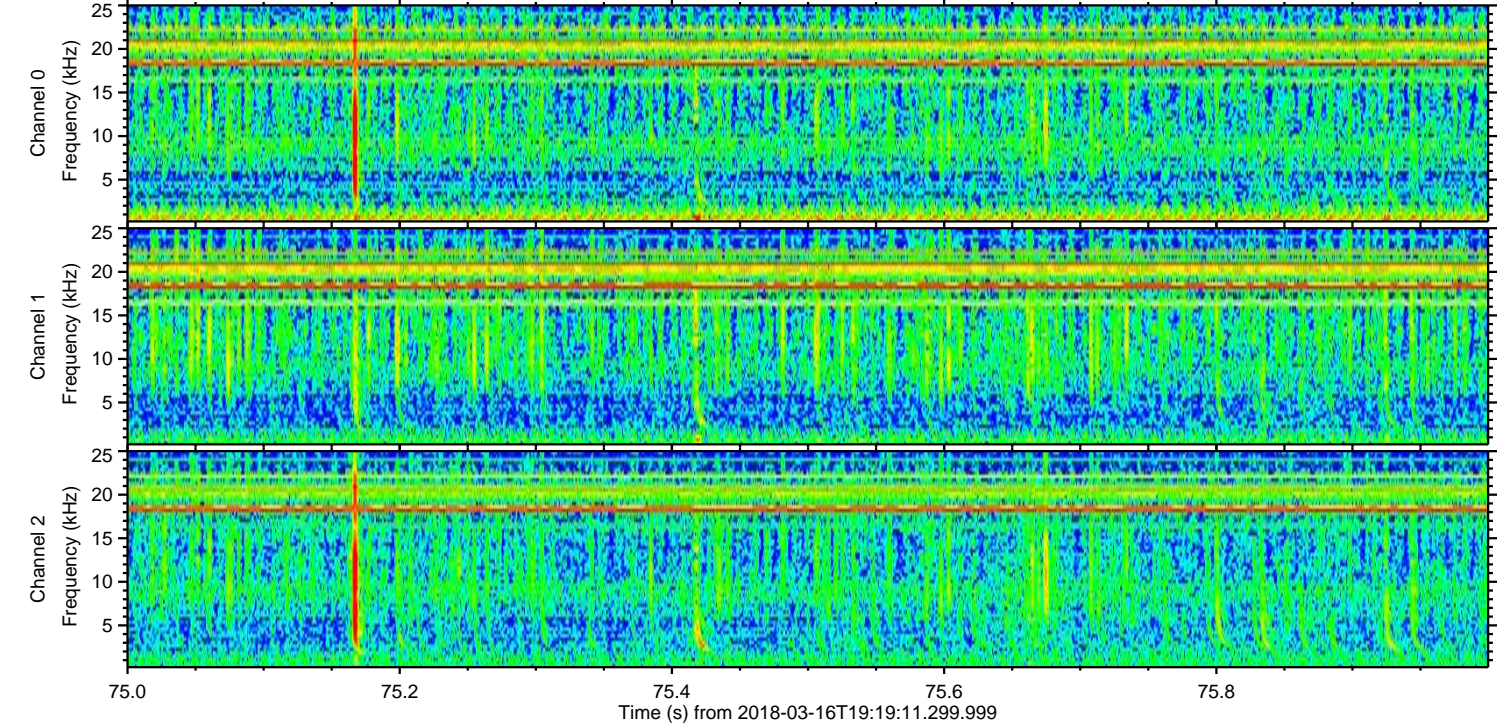
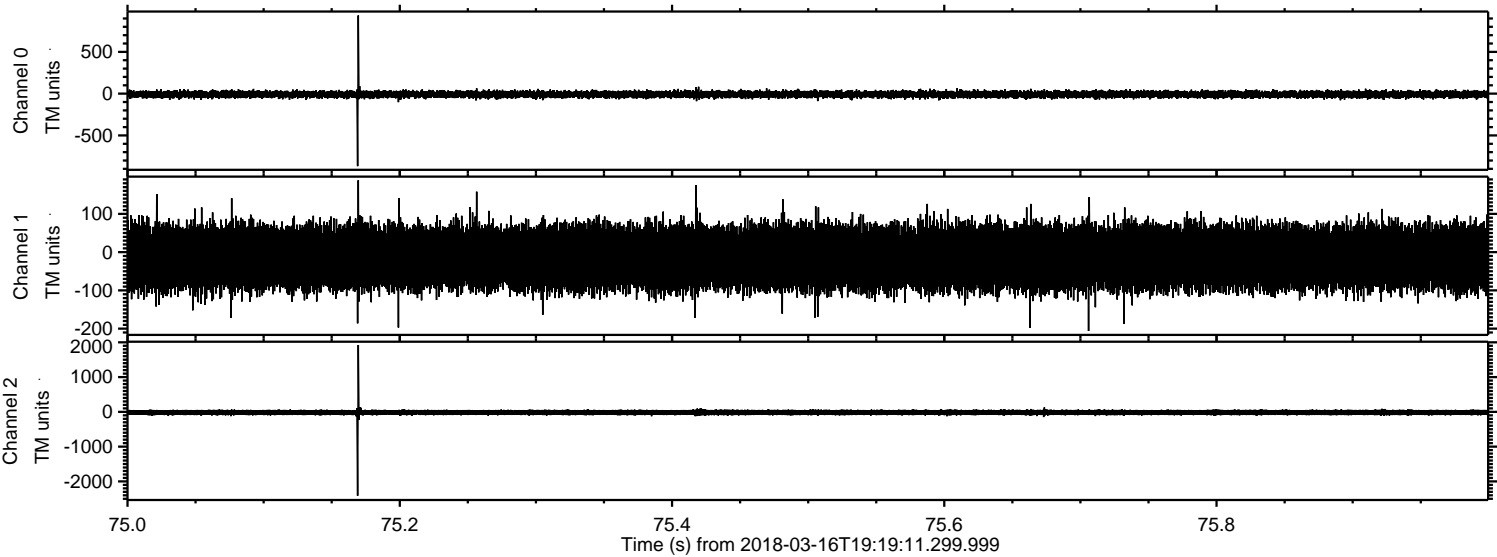

Channel 0  
mn: -868  
mx: 936  
 $\mu$ : -8.5  
 $\sigma$ : 22.6

Channel 1  
mn: -206  
mx: 188  
 $\mu$ : -14.4  
 $\sigma$ : 43.9

Channel 2  
mn: -2415  
mx: 1921  
 $\mu$ : -18.1  
 $\sigma$ : 43.8



Processed Fri Mar 16 20:27:26 2018 by ELM ver.2012-10-06 from 001\_\_elm20180316\_191910\_\_dat00.bin

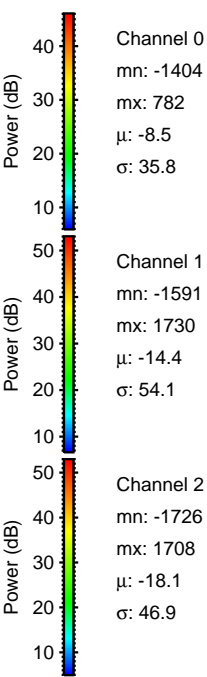
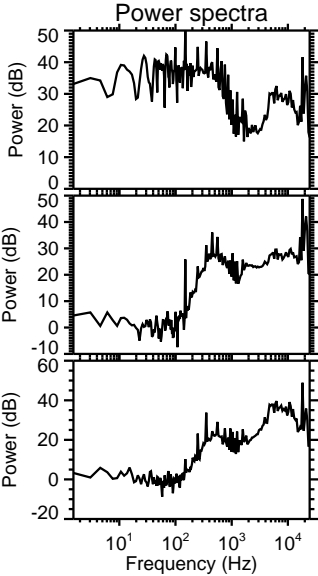
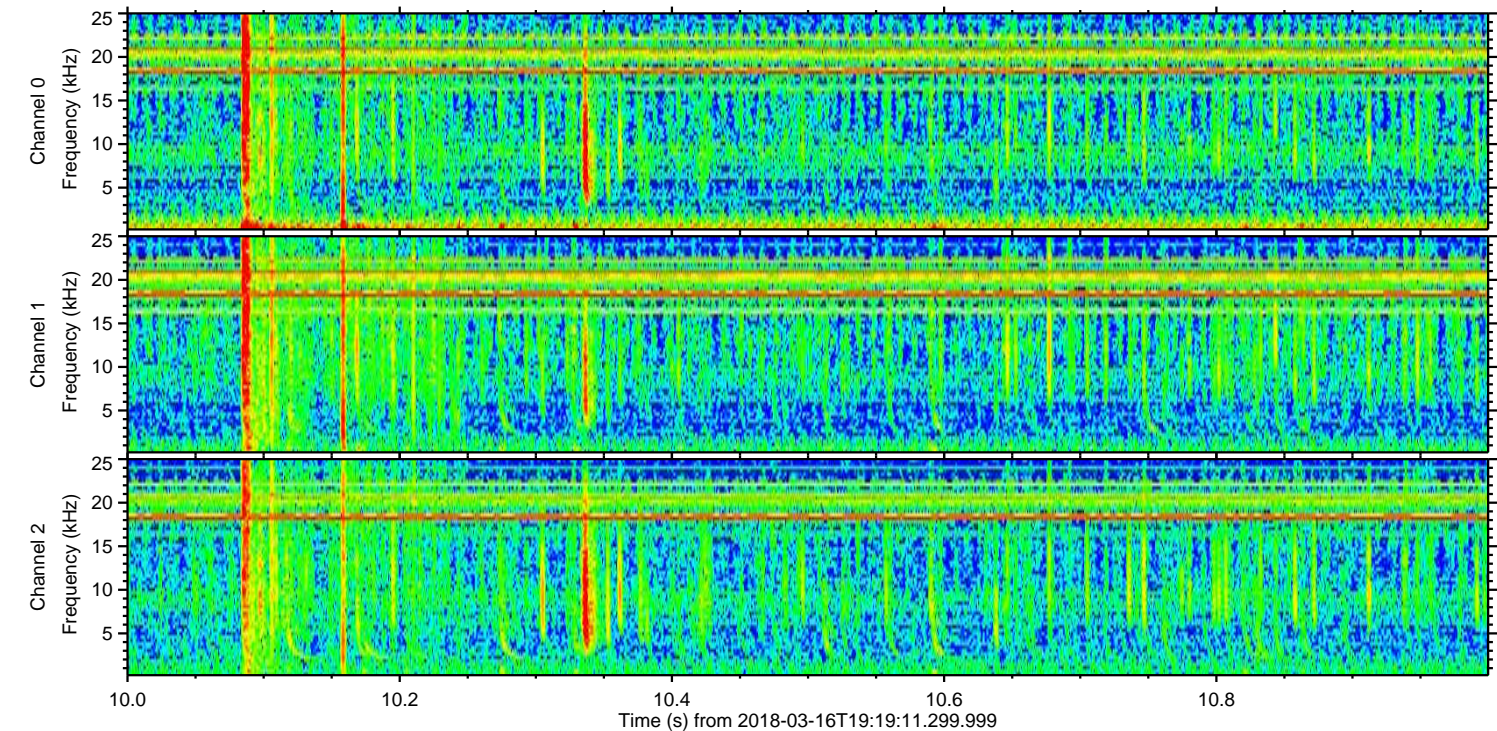
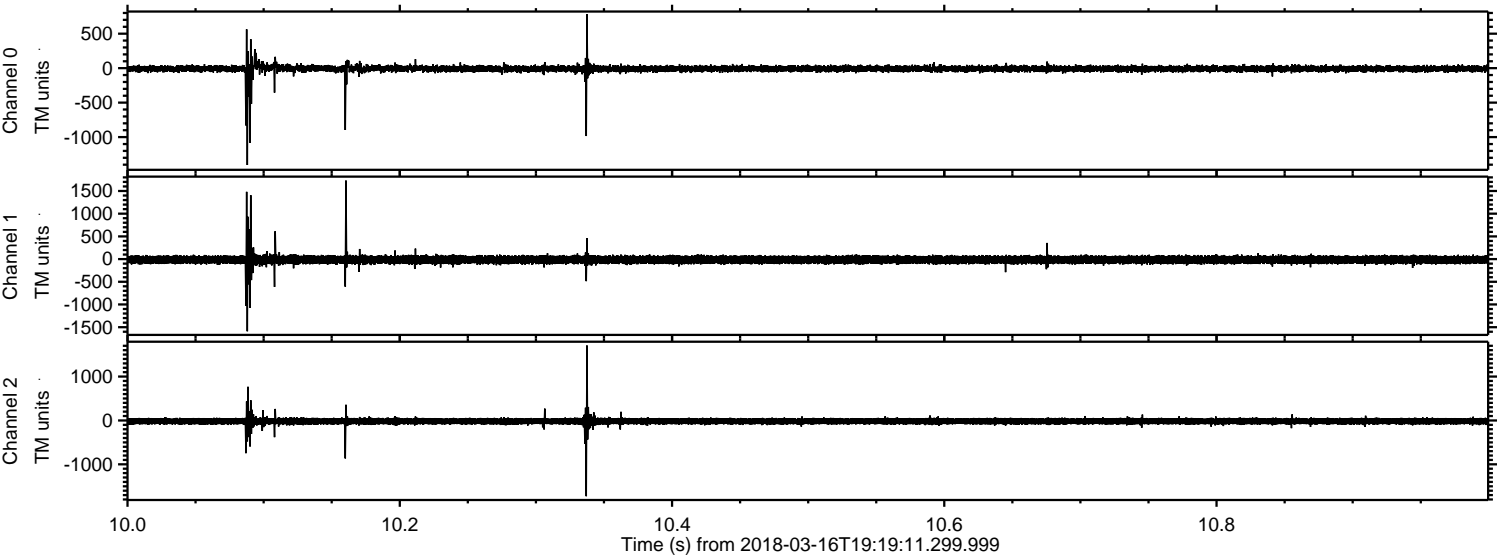



Processed Fri Mar 16 20:27:26 2018 by ELM ver.2012-10-06 from 001\_\_elm20180316\_191910\_\_dat00.bin

