

ELMAVAN 3D WAVEFORMS (Measured data sampled at 50 kHz) 50999 packets of 144 samples from 2018-03-16T05:13:33.621.999.

Processed Fri Mar 16 06:21:28 2018 by ELM ver.2012-10-06 from 001__elm20180316_051332__dat00.bin

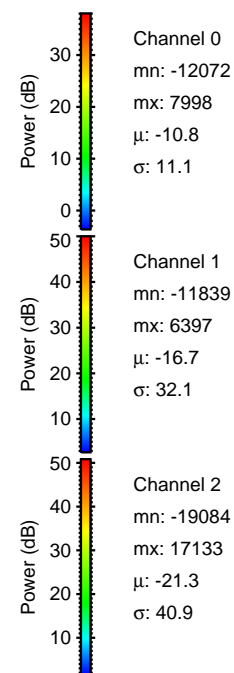
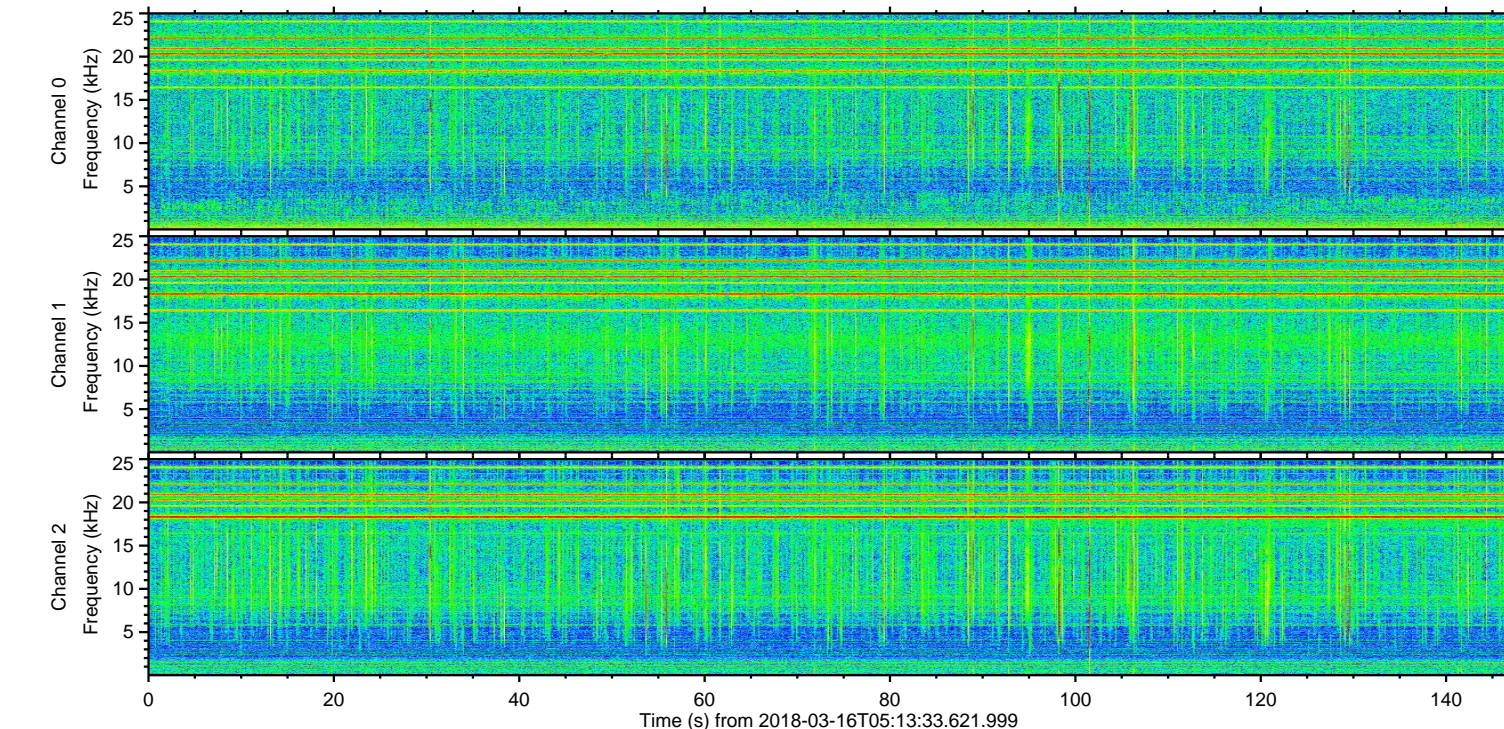
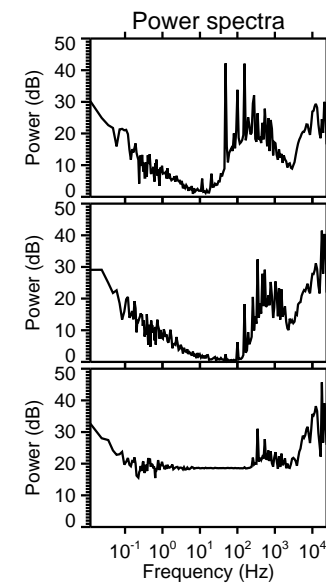
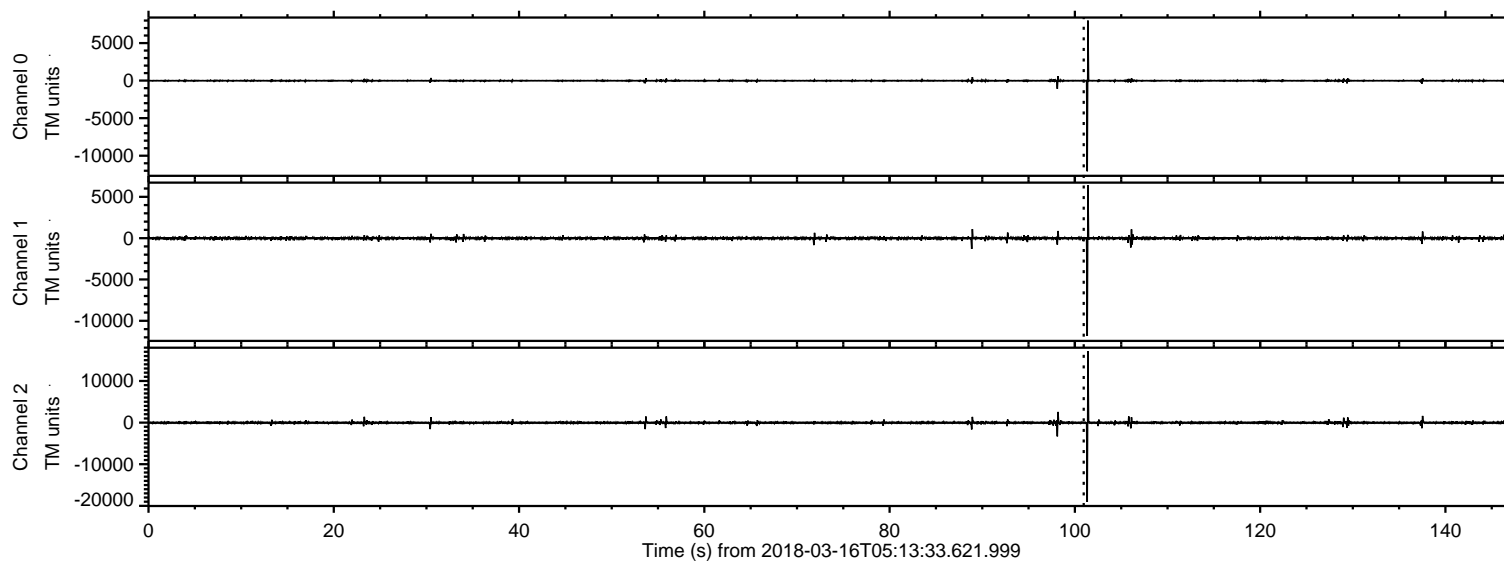

ELMAVAN 3D WAVEFORMS (Measured data sampled at 50 kHz) 50999 packets of 144 samples from 2018-03-16T05:13:33.621.999. Part 102/147

Processed Fri Mar 16 06:21:40 2018 by ELM ver.2012-10-06 from 001__elm20180316_051332__dat00.bin

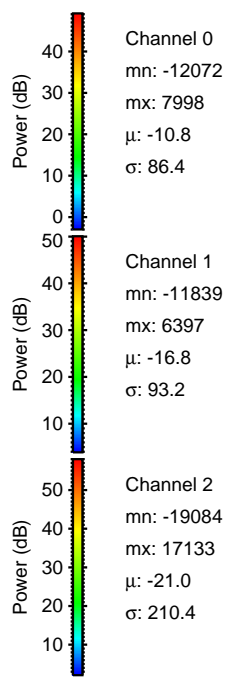
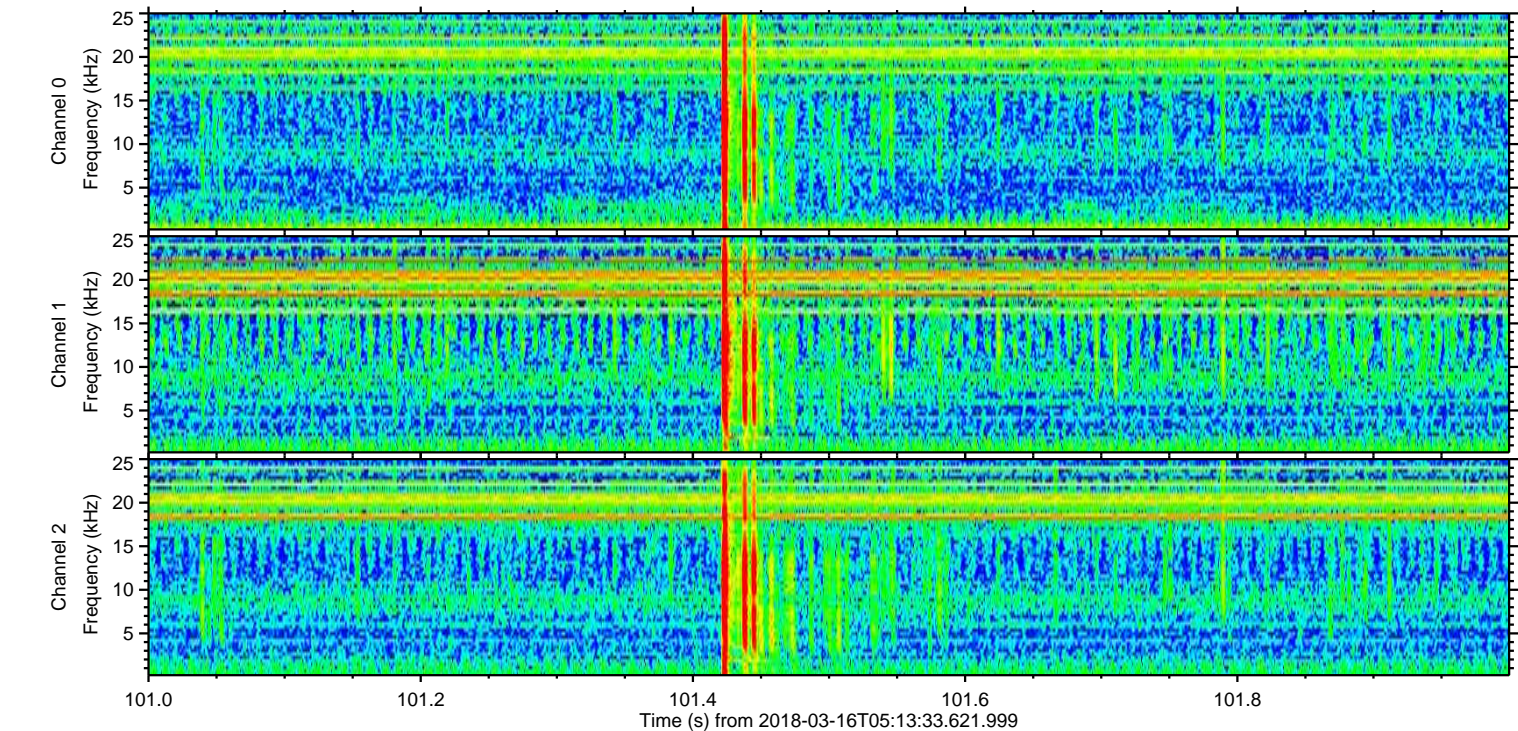
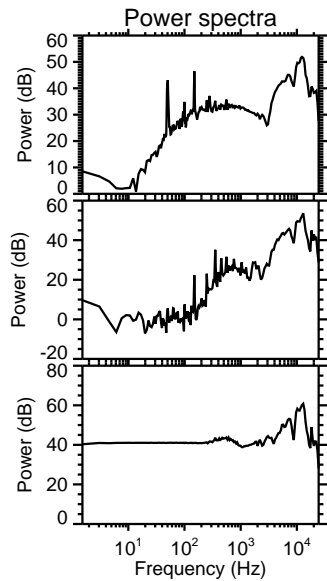
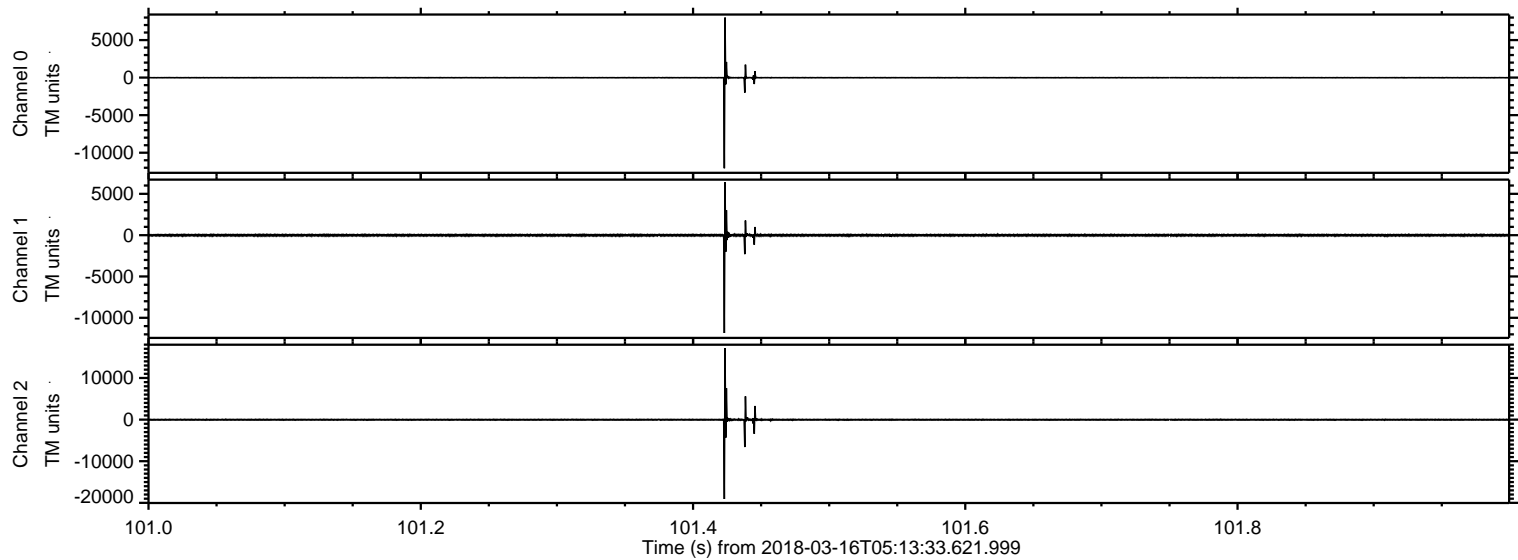

Processed Fri Mar 16 06:21:41 2018 by ELM ver.2012-10-06 from 001__elm20180316_051332__dat00.bin

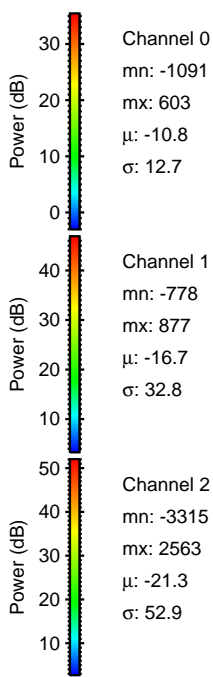
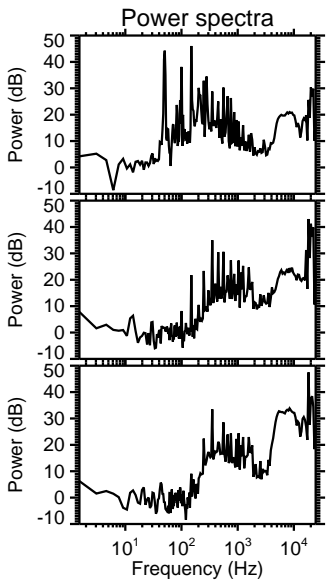
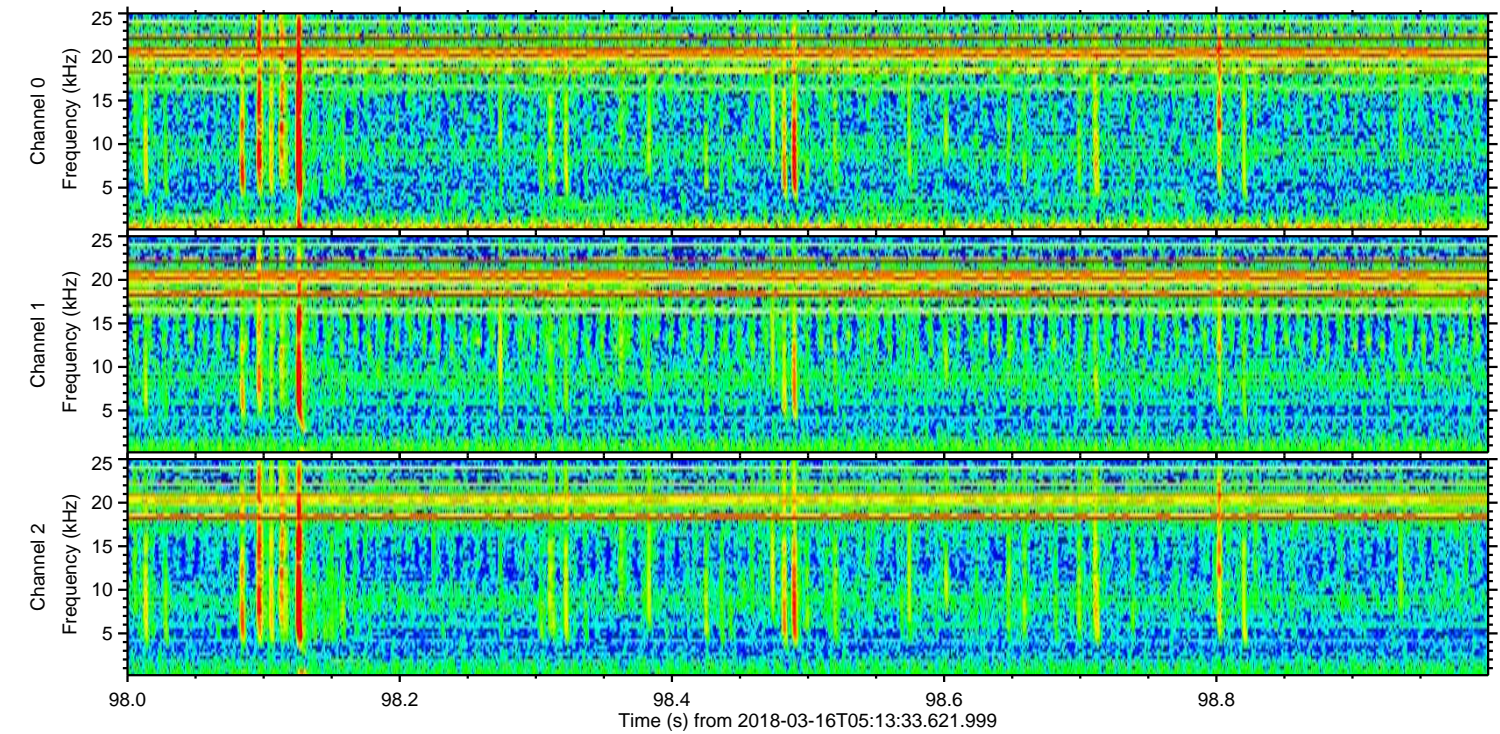
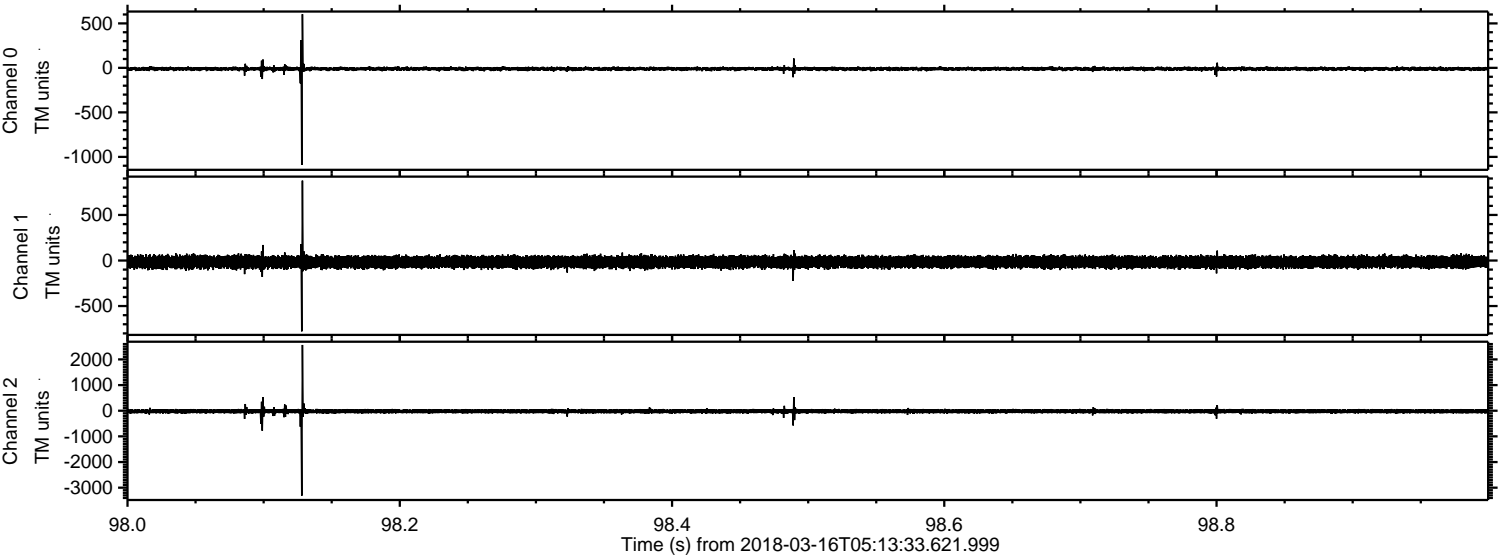

Processed Fri Mar 16 06:21:42 2018 by ELM ver.2012-10-06 from 001__elm20180316_051332__dat00.bin

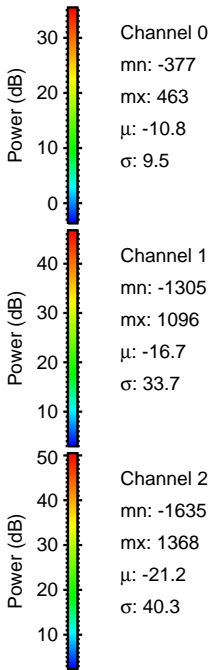
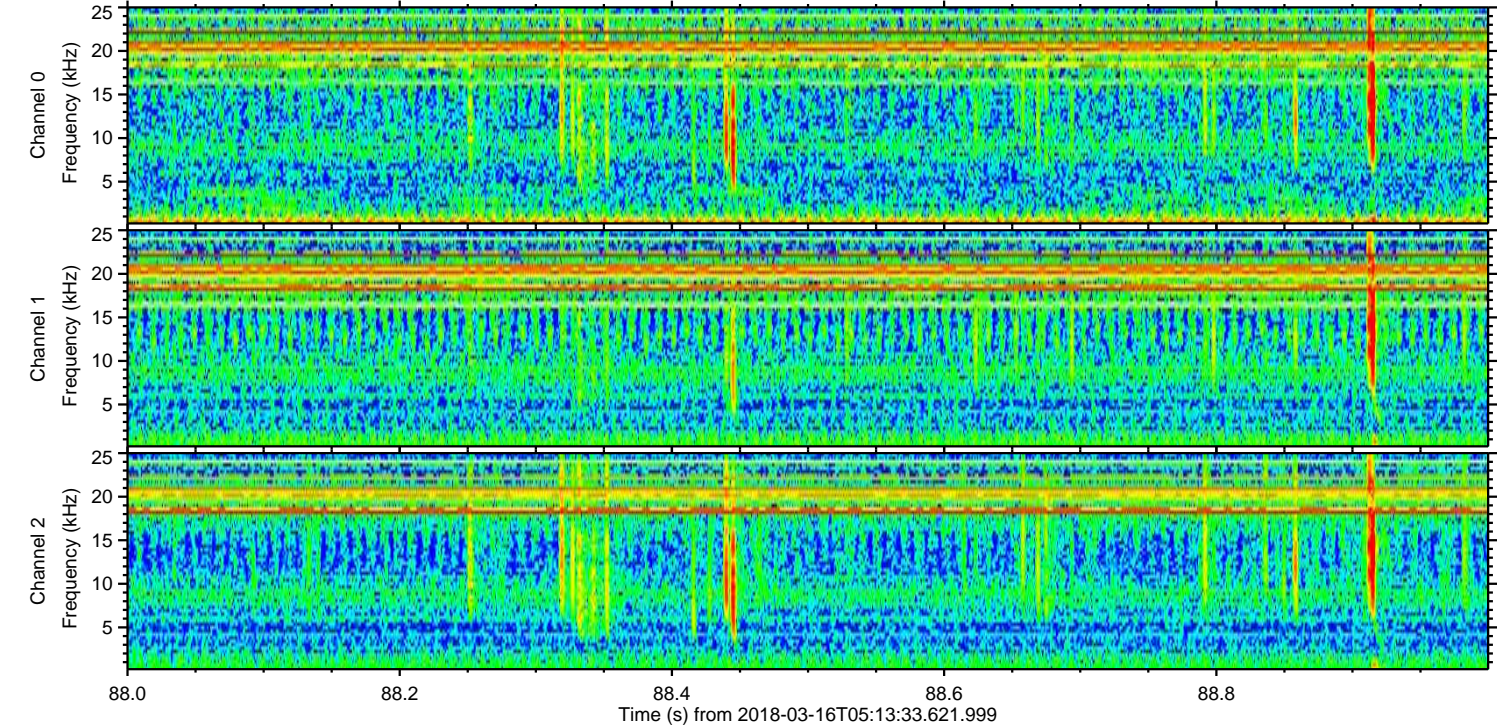
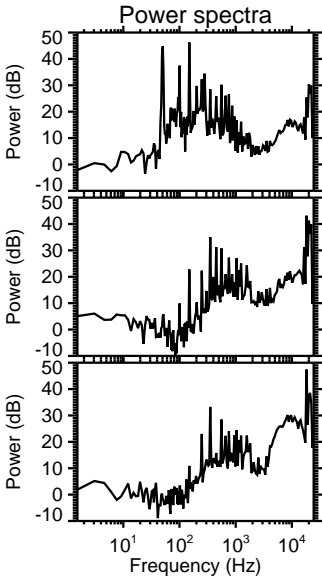
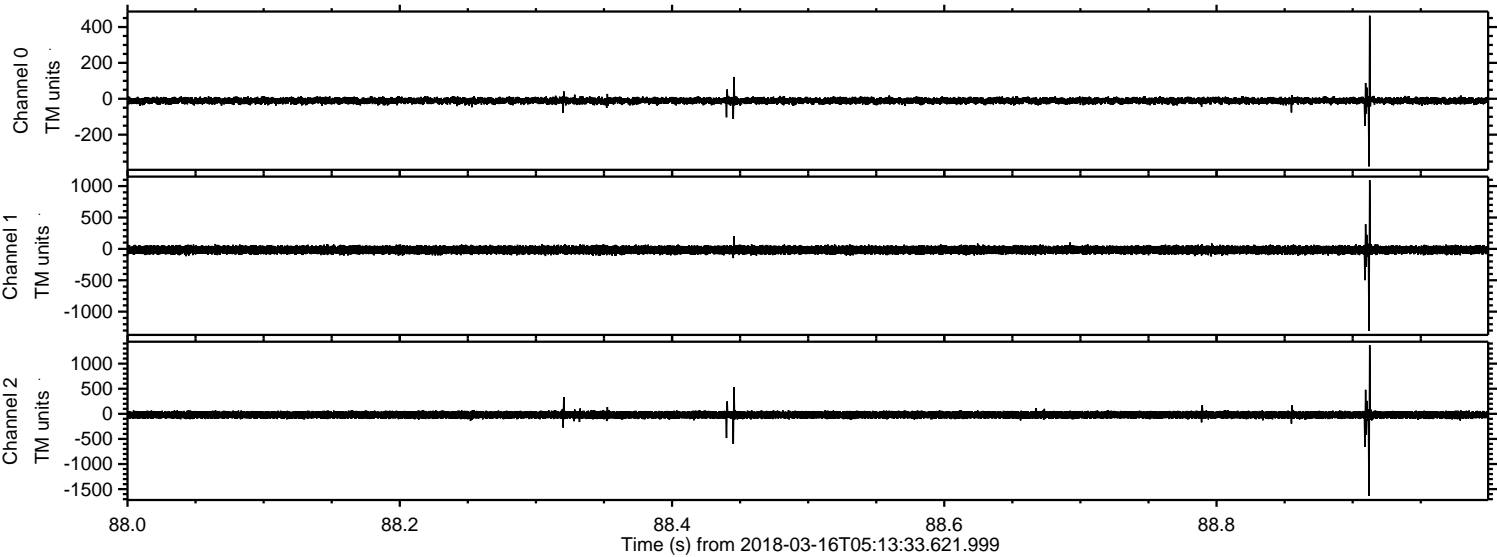

ELMAVAN 3D WAVEFORMS (Measured data sampled at 50 kHz) 50999 packets of 144 samples from 2018-03-16T05:13:33.621.999. Part 138/147

Processed Fri Mar 16 06:21:43 2018 by ELM ver.2012-10-06 from 001__elm20180316_051332__dat00.bin

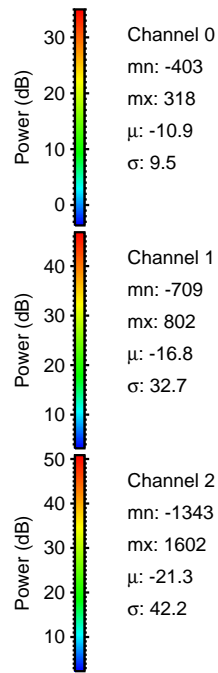
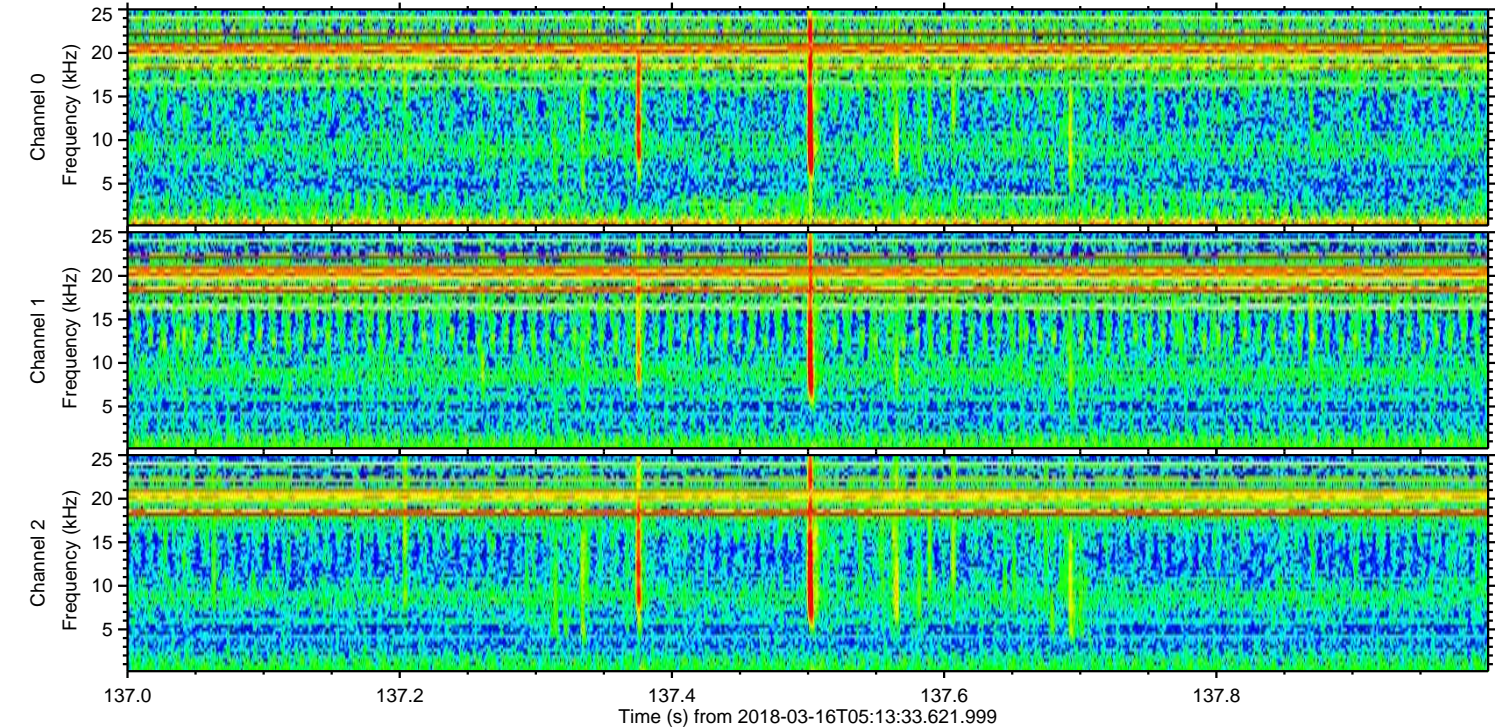
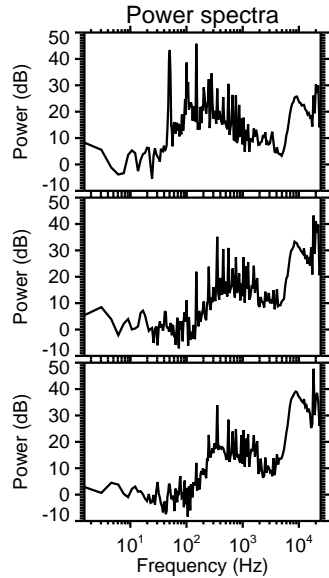
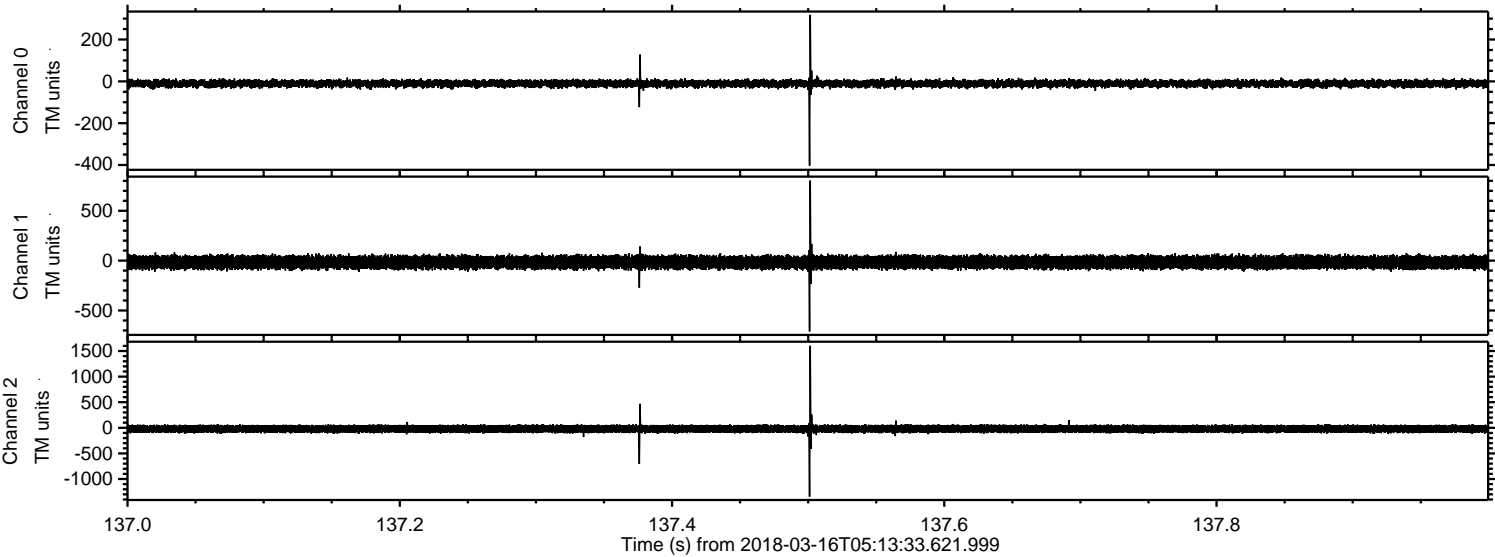

Processed Fri Mar 16 06:21:43 2018 by ELM ver.2012-10-06 from 001__elm20180316_051332__dat00.bin

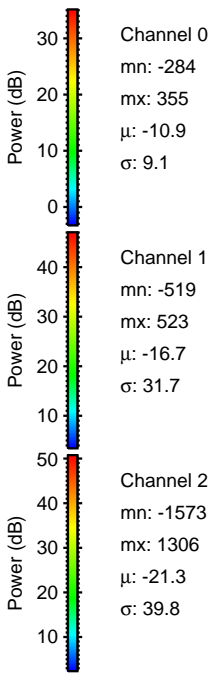
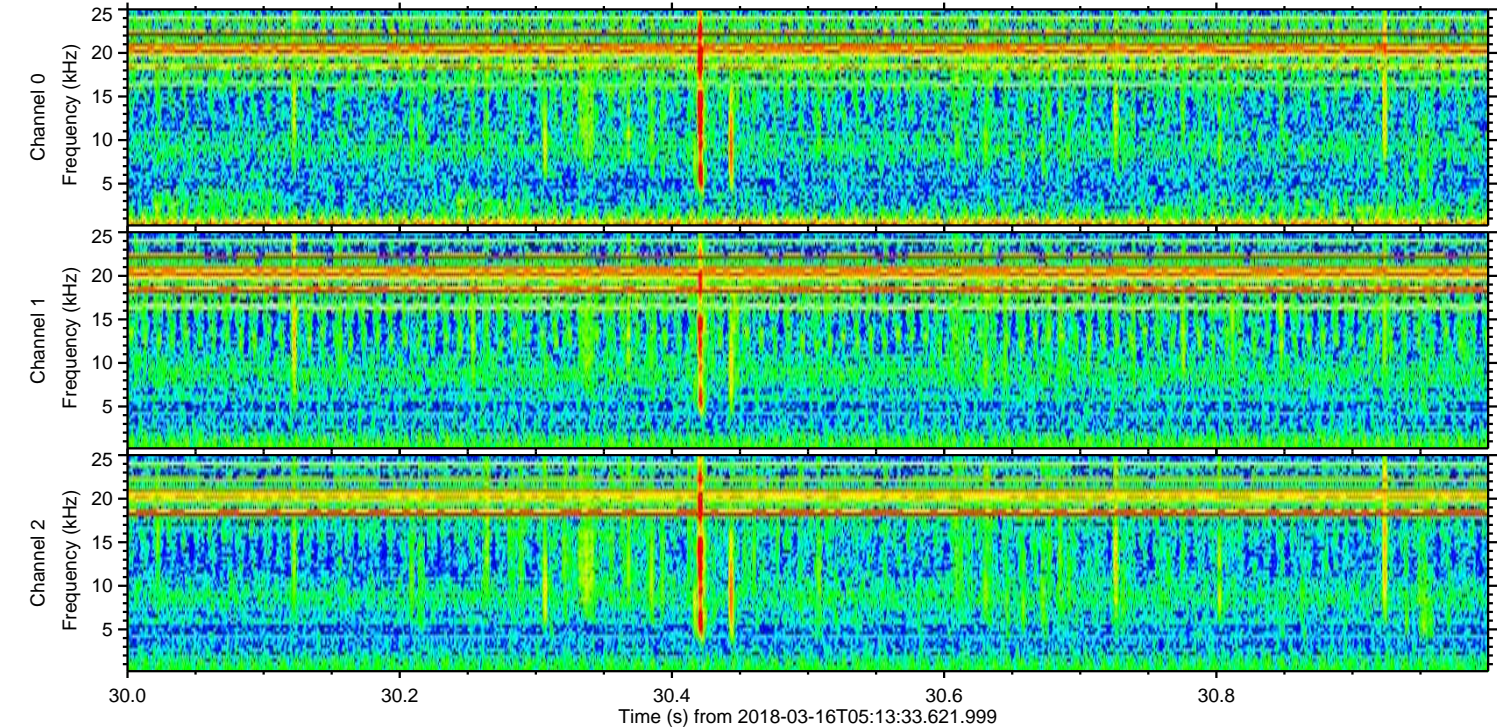
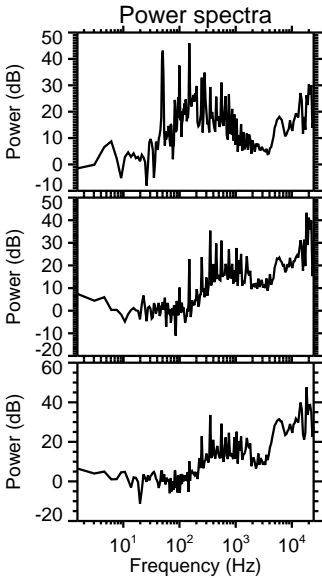
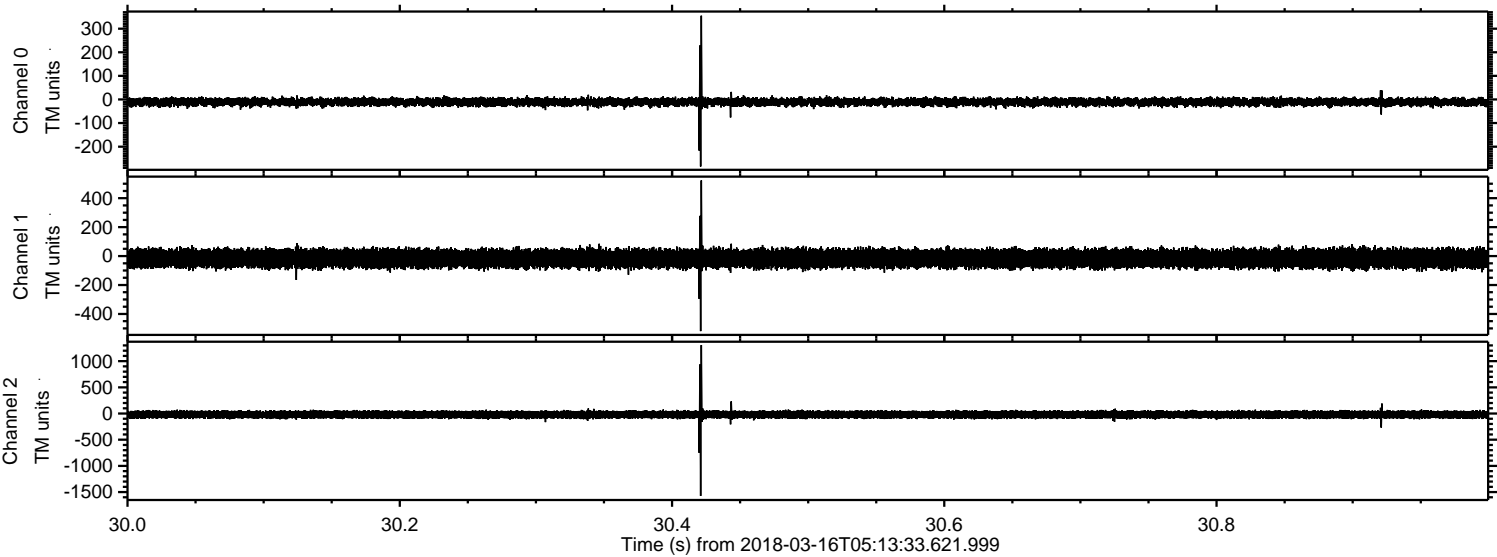

Processed Fri Mar 16 06:21:44 2018 by ELM ver.2012-10-06 from 001__elm20180316_051332__dat00.bin

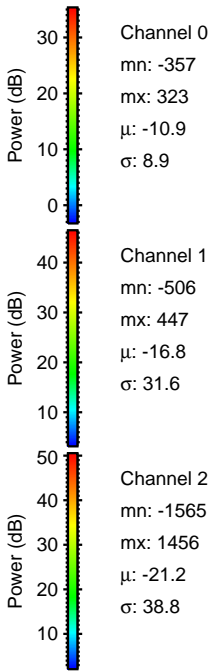
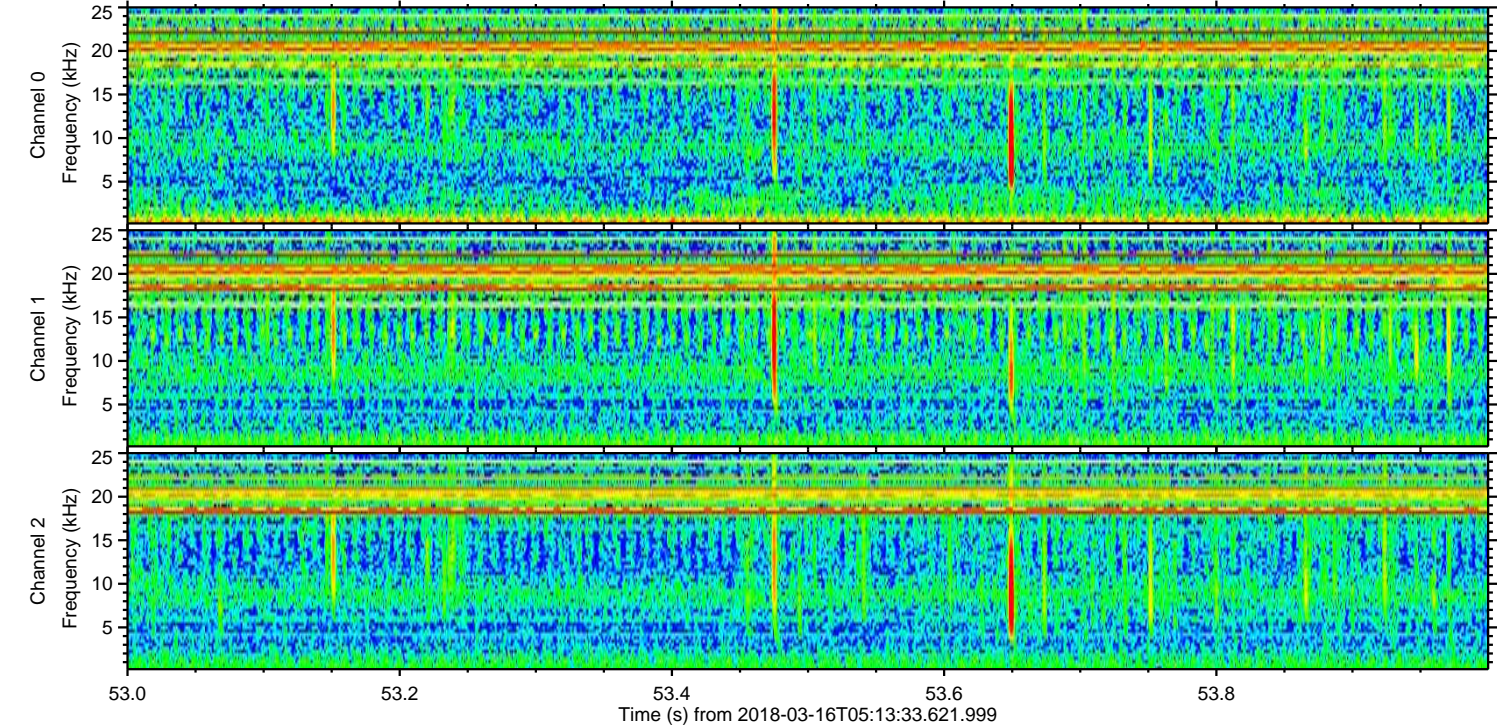
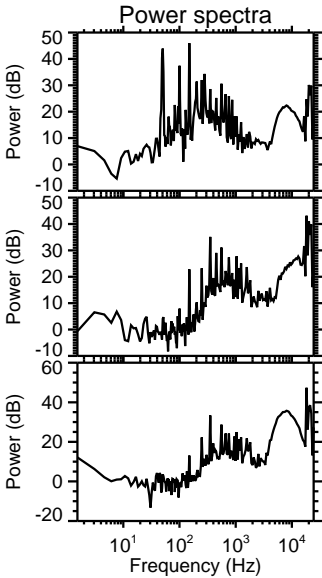
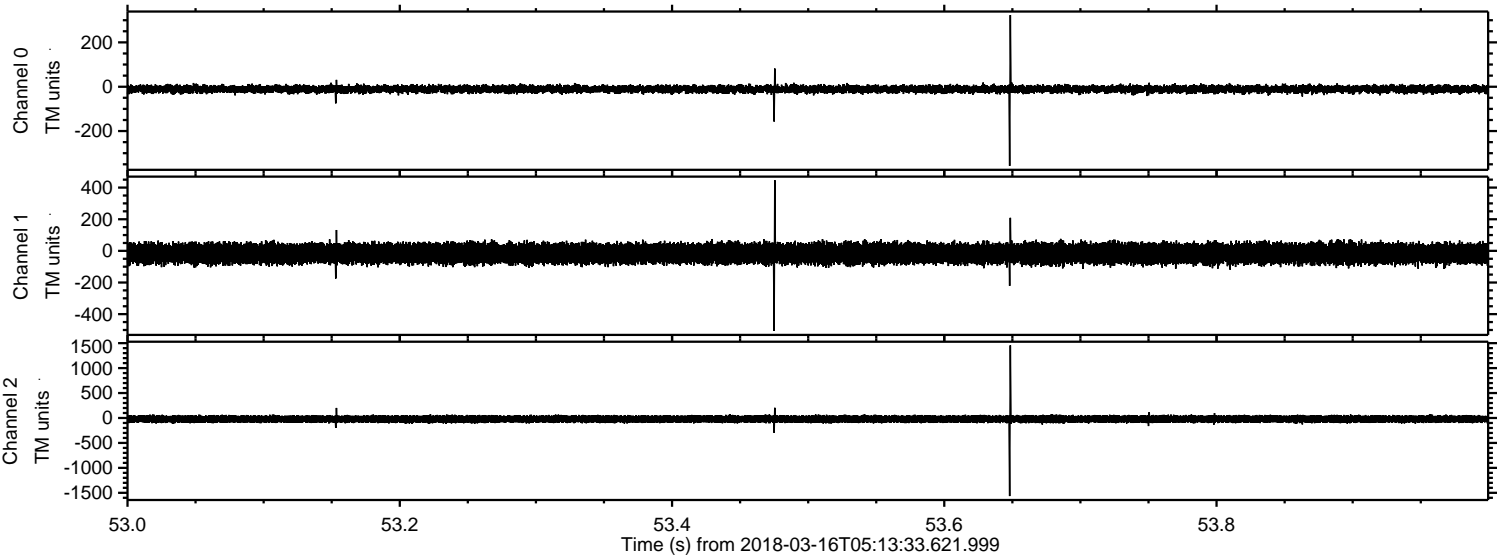

ELMAVAN 3D WAVEFORMS (Measured data sampled at 50 kHz) 50999 packets of 144 samples from 2018-03-16T05:13:33.621.999. Part 106/147

Processed Fri Mar 16 06:21:45 2018 by ELM ver.2012-10-06 from 001__elm20180316_051332__dat00.bin

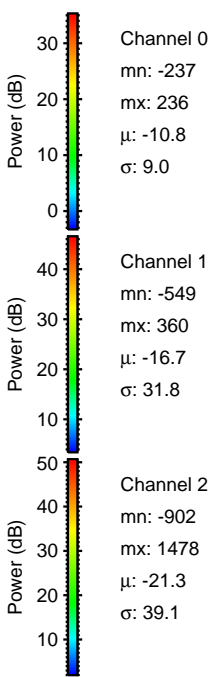
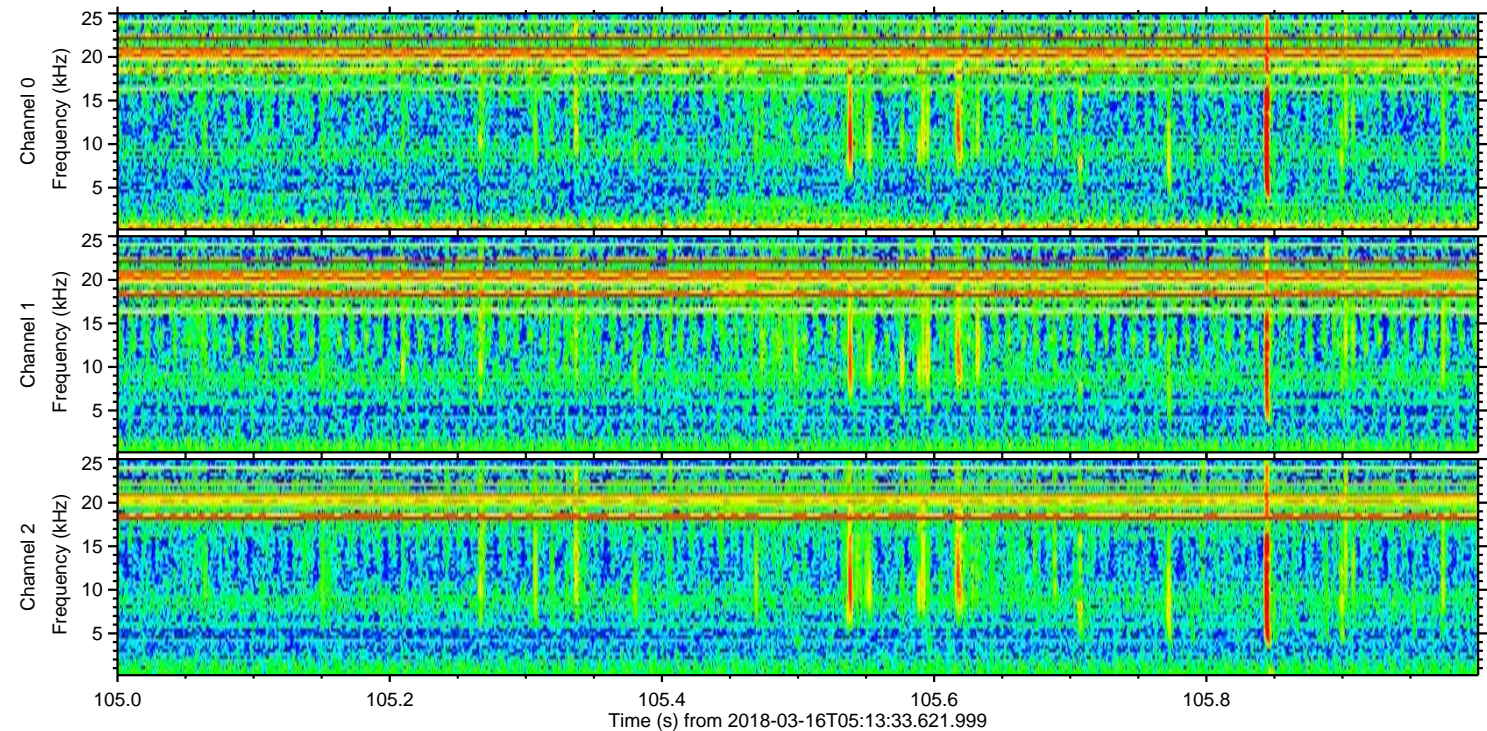
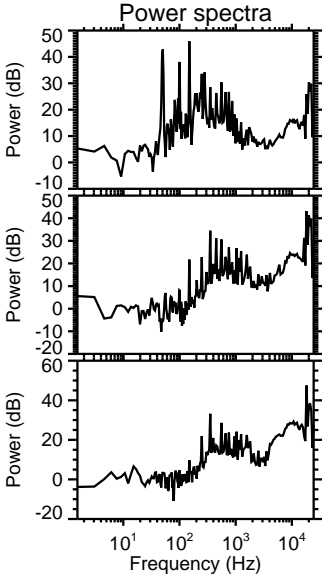
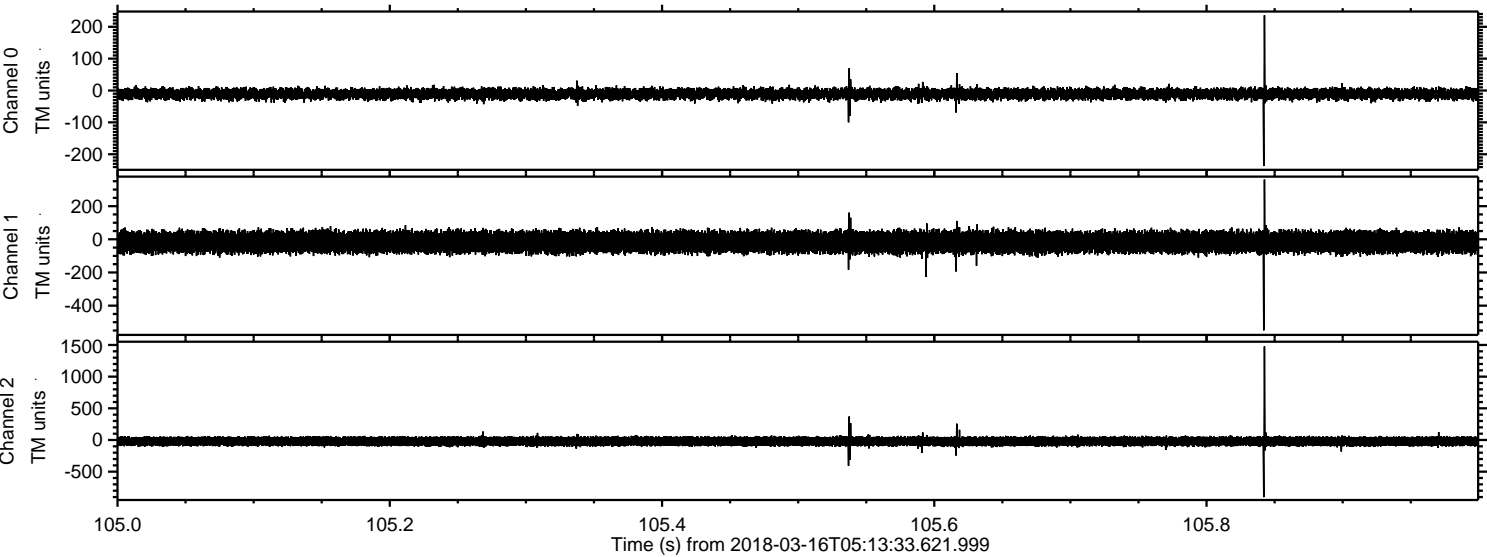

Processed Fri Mar 16 06:21:46 2018 by ELM ver.2012-10-06 from 001__elm20180316_051332__dat00.bin

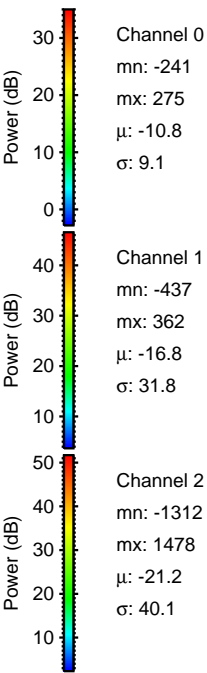
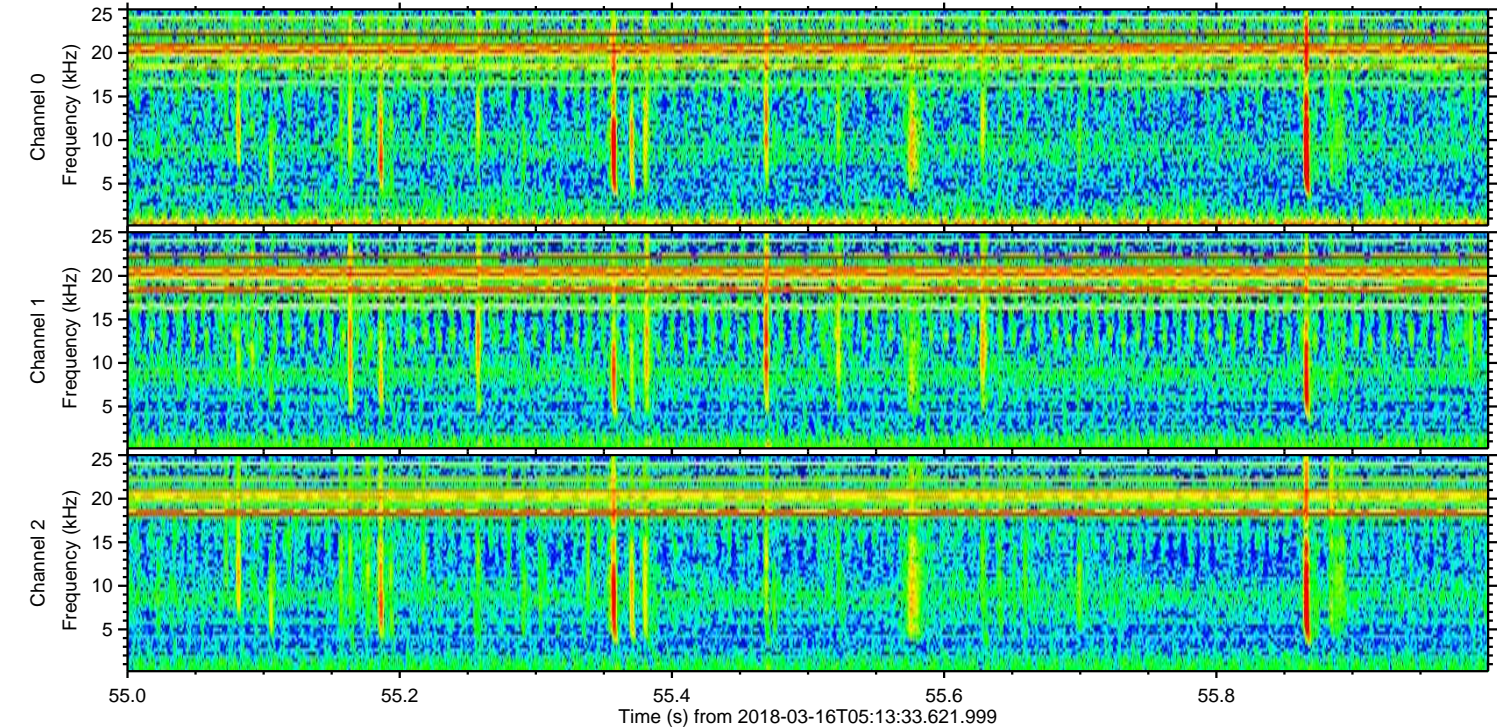
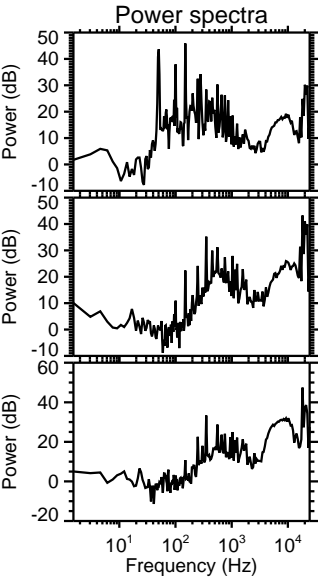
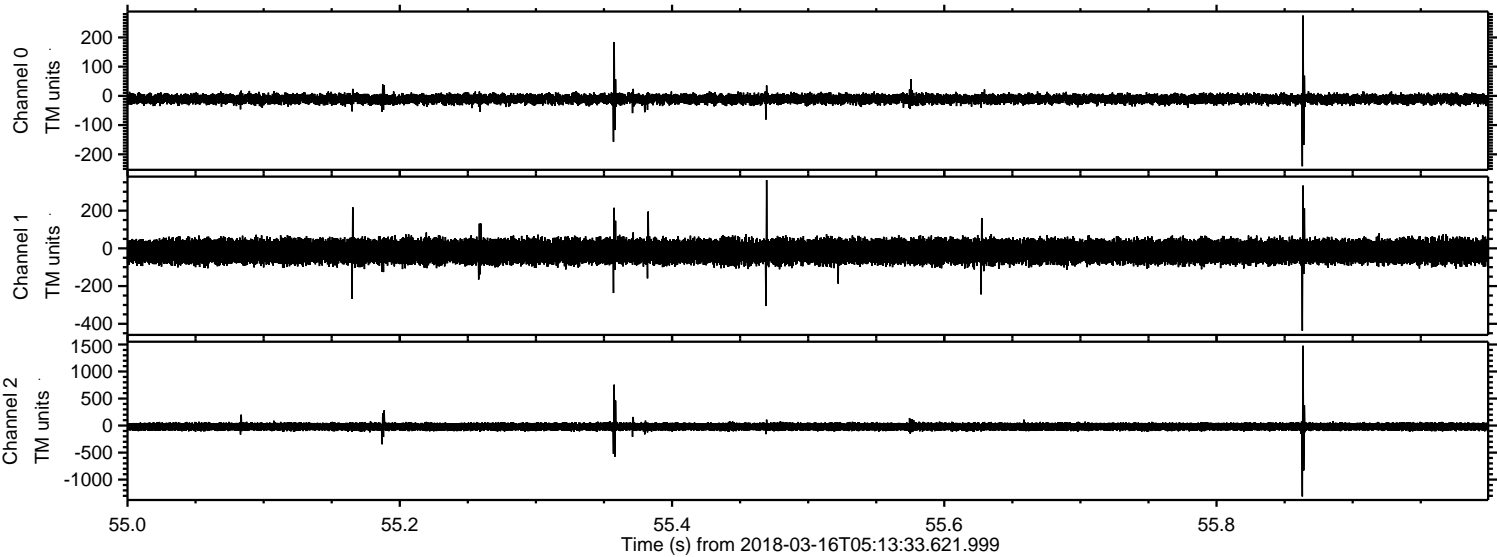

Processed Fri Mar 16 06:21:47 2018 by ELM ver.2012-10-06 from 001__elm20180316_051332__dat00.bin

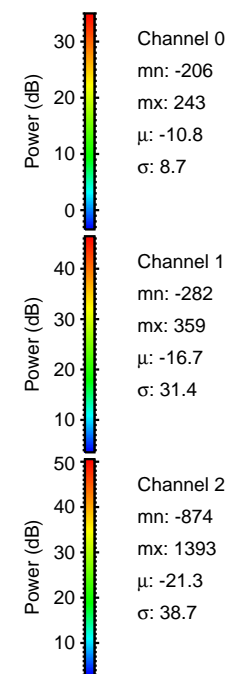
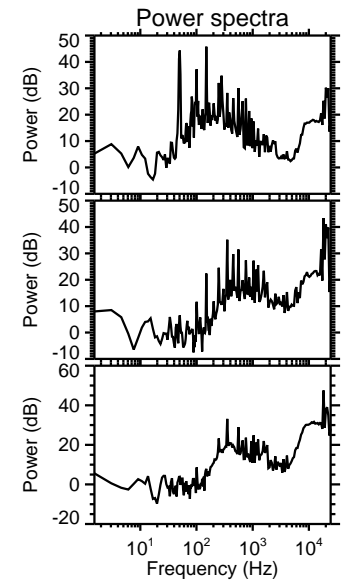
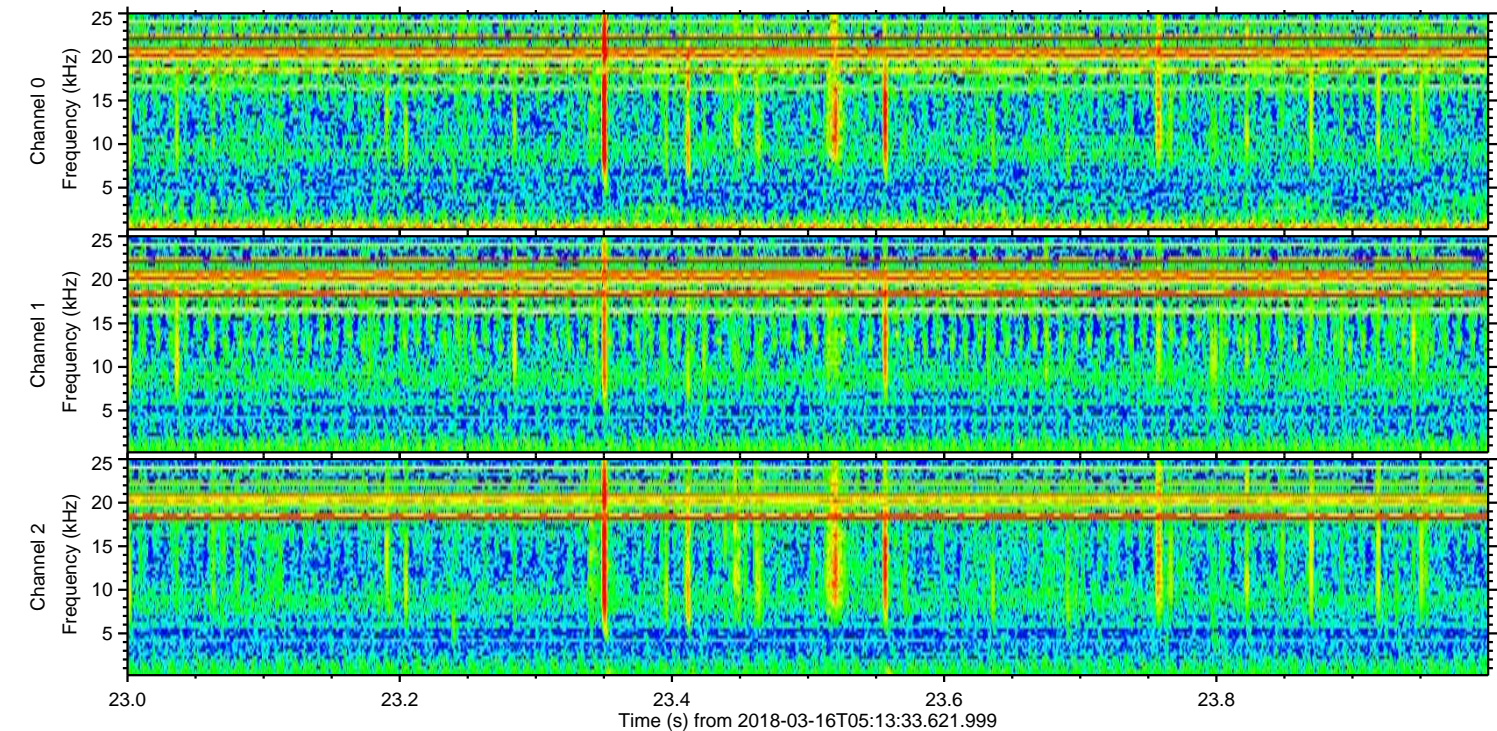
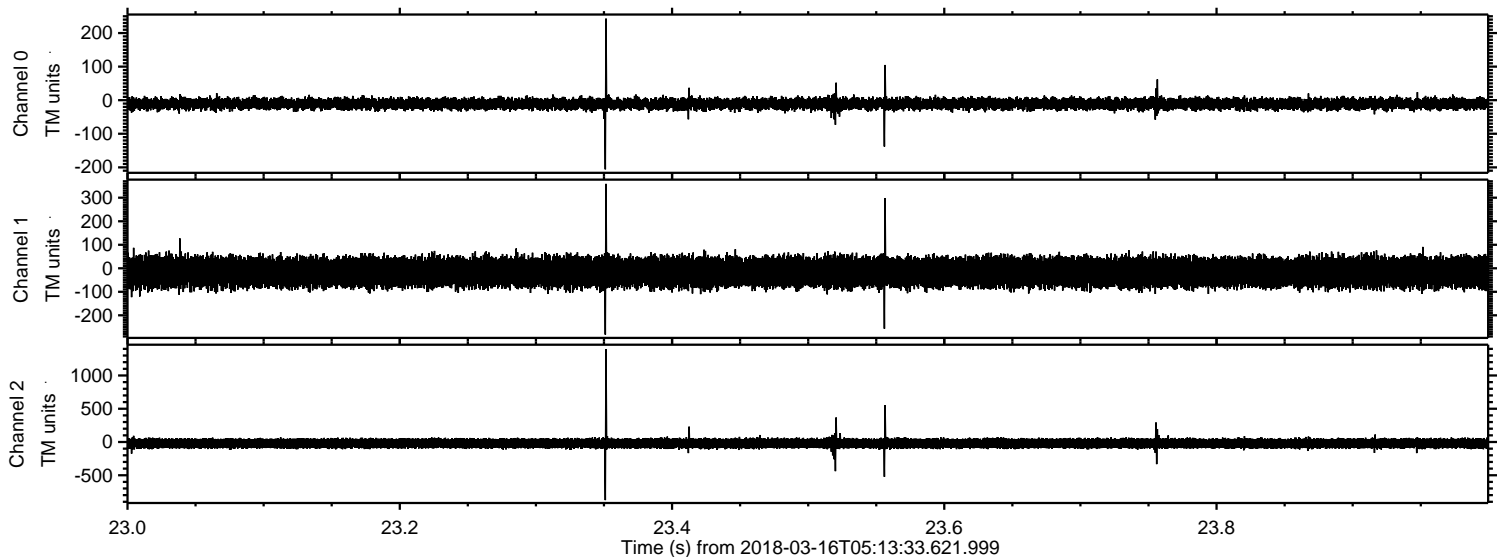

Power spectra

Channel 0
mn: -206
mx: 243
 μ : -10.8
 σ : 8.7

Channel 1
mn: -282
mx: 359
 μ : -16.7
 σ : 31.4

Channel 2
mn: -874
mx: 1393
 μ : -21.3
 σ : 38.7

Processed Fri Mar 16 06:21:48 2018 by ELM ver.2012-10-06 from 001__elm20180316_051332__dat00.bin

