

ELMAVAN 3D WAVEFORMS (Measured data sampled at 50 kHz) 51000 packets of 144 samples from 2018-03-14T06:51:29.686.000.

Processed Wed Mar 14 07:59:42 2018 by ELM ver.2012-10-06 from 001__elm20180314_065128__dat00.bin

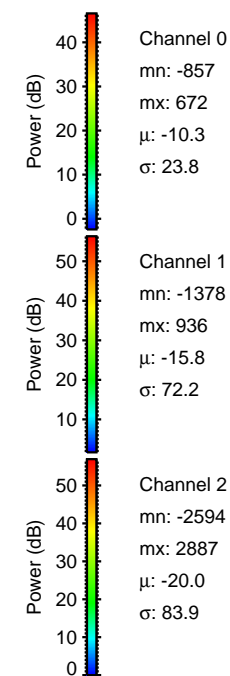
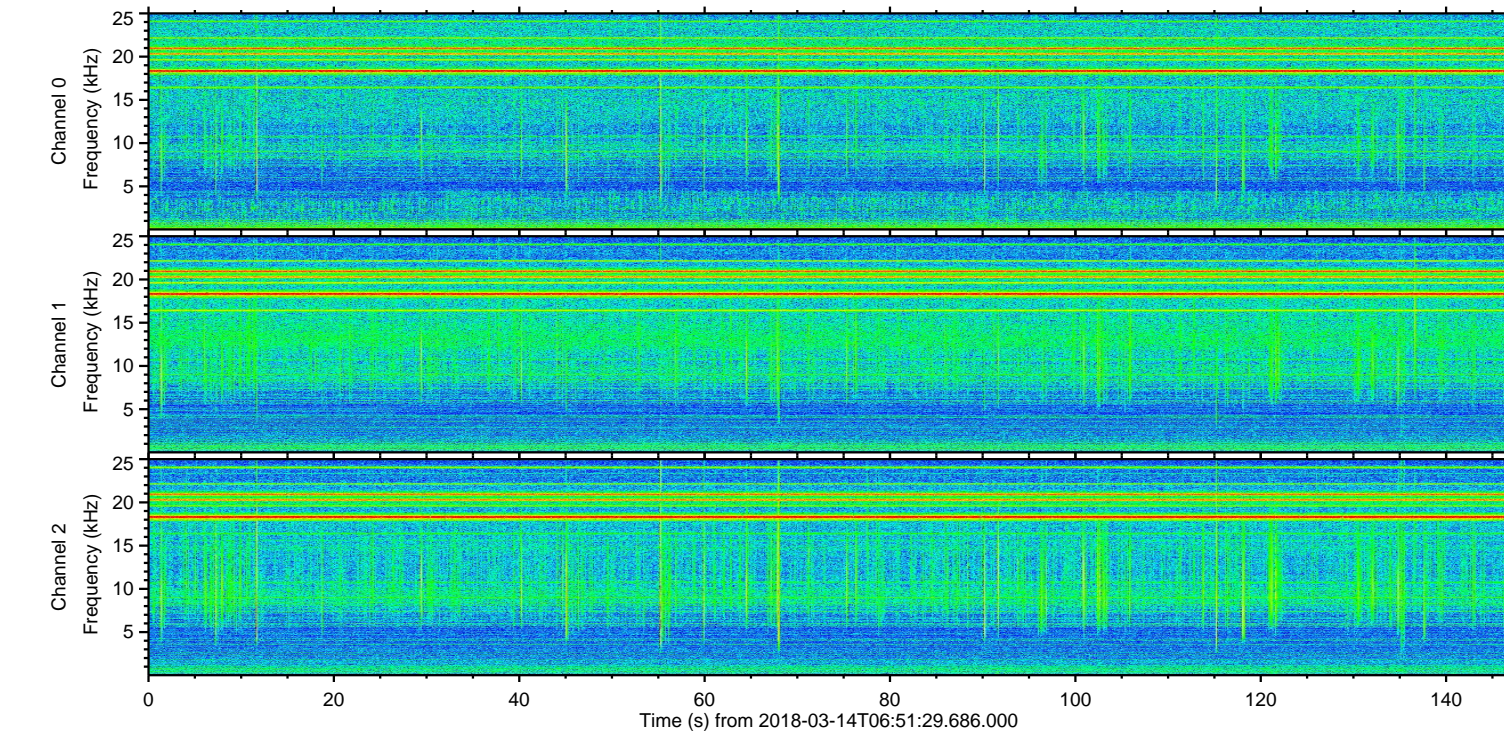
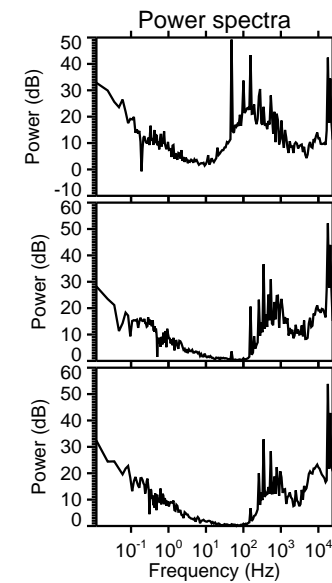
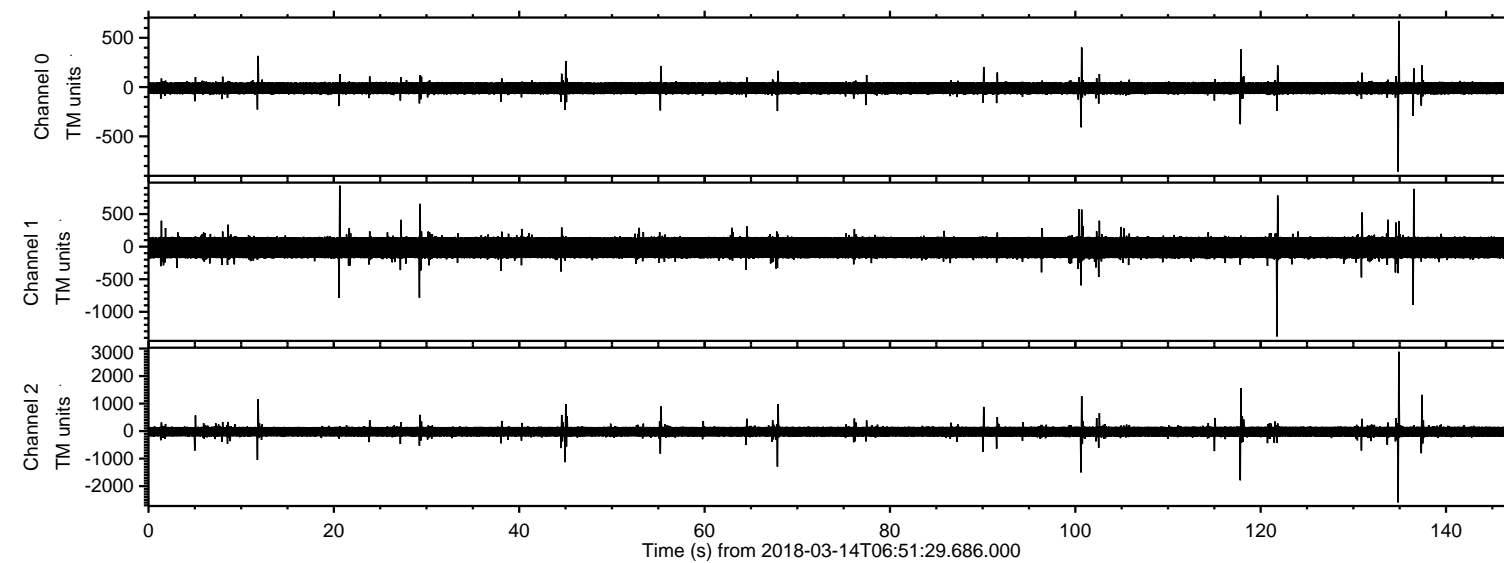

ELMAVAN 3D WAVEFORMS (Measured data sampled at 50 kHz) 51000 packets of 144 samples from 2018-03-14T06:51:29.686.000. Part 135/147

Processed Wed Mar 14 07:59:49 2018 by ELM ver.2012-10-06 from 001__elm20180314_065128__dat00.bin

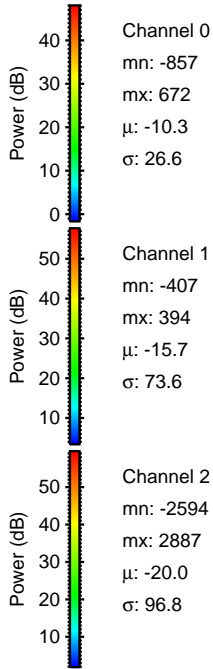
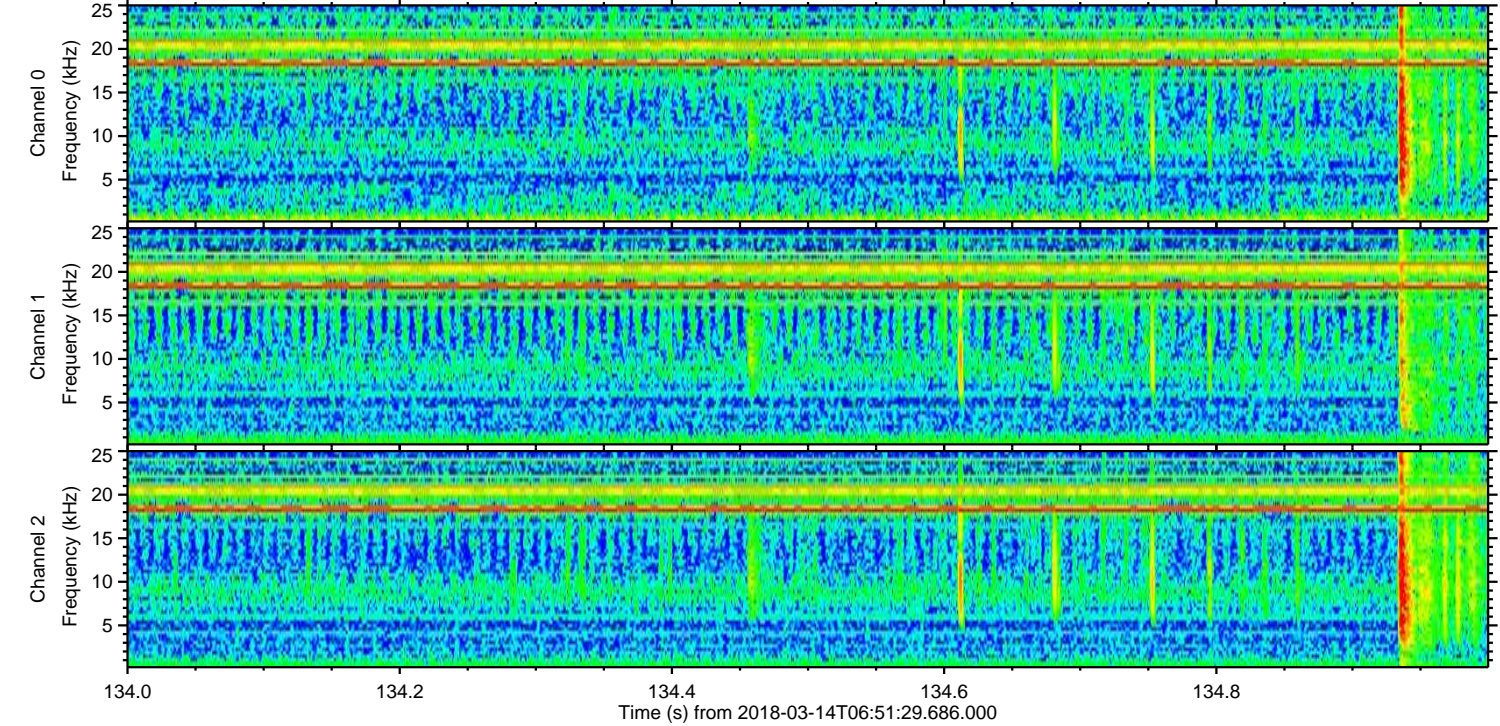
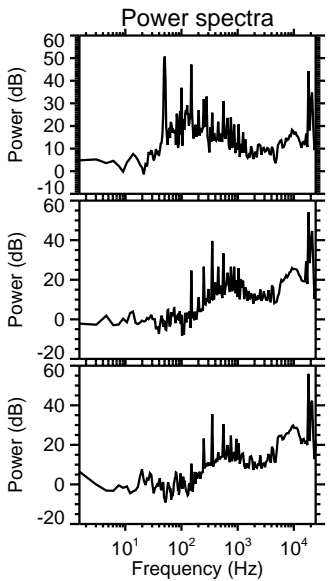
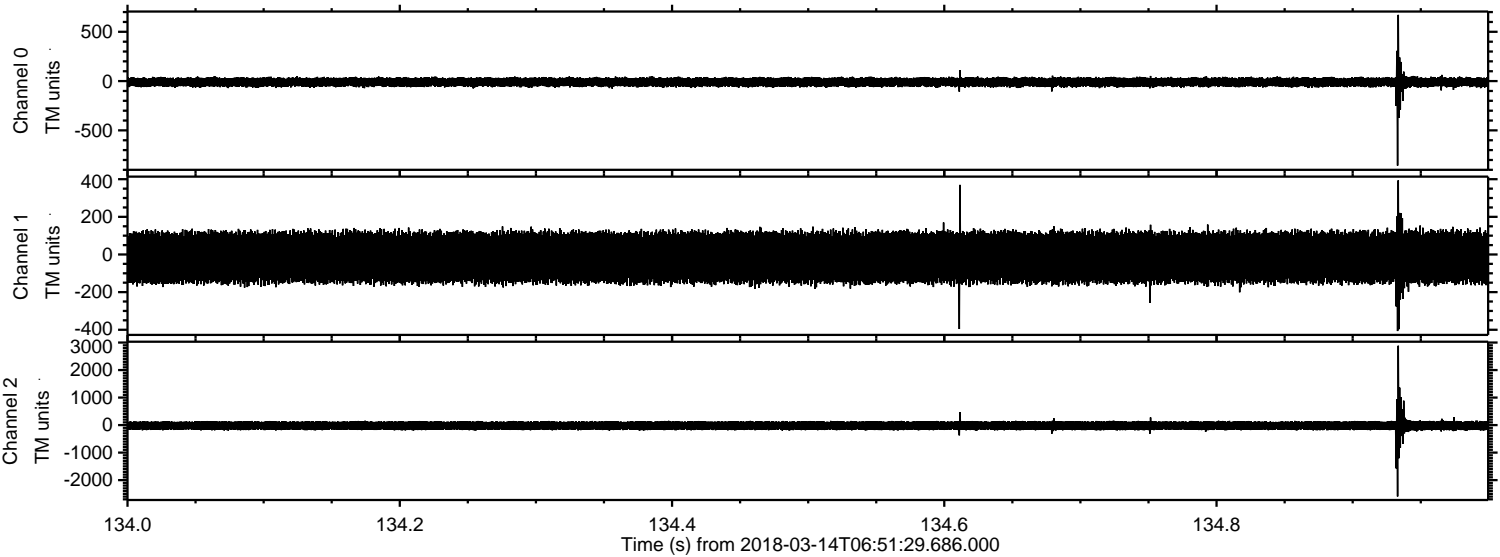

ELMAVAN 3D WAVEFORMS (Measured data sampled at 50 kHz) 51000 packets of 144 samples from 2018-03-14T06:51:29.686.000. Part 118/147

Processed Wed Mar 14 07:59:50 2018 by ELM ver.2012-10-06 from 001__elm20180314_065128__dat00.bin

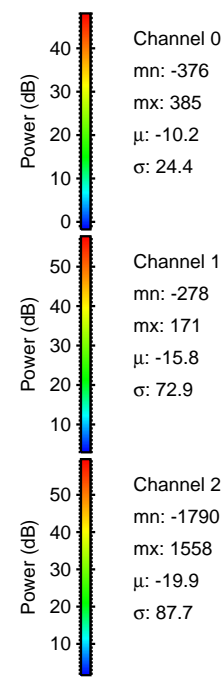
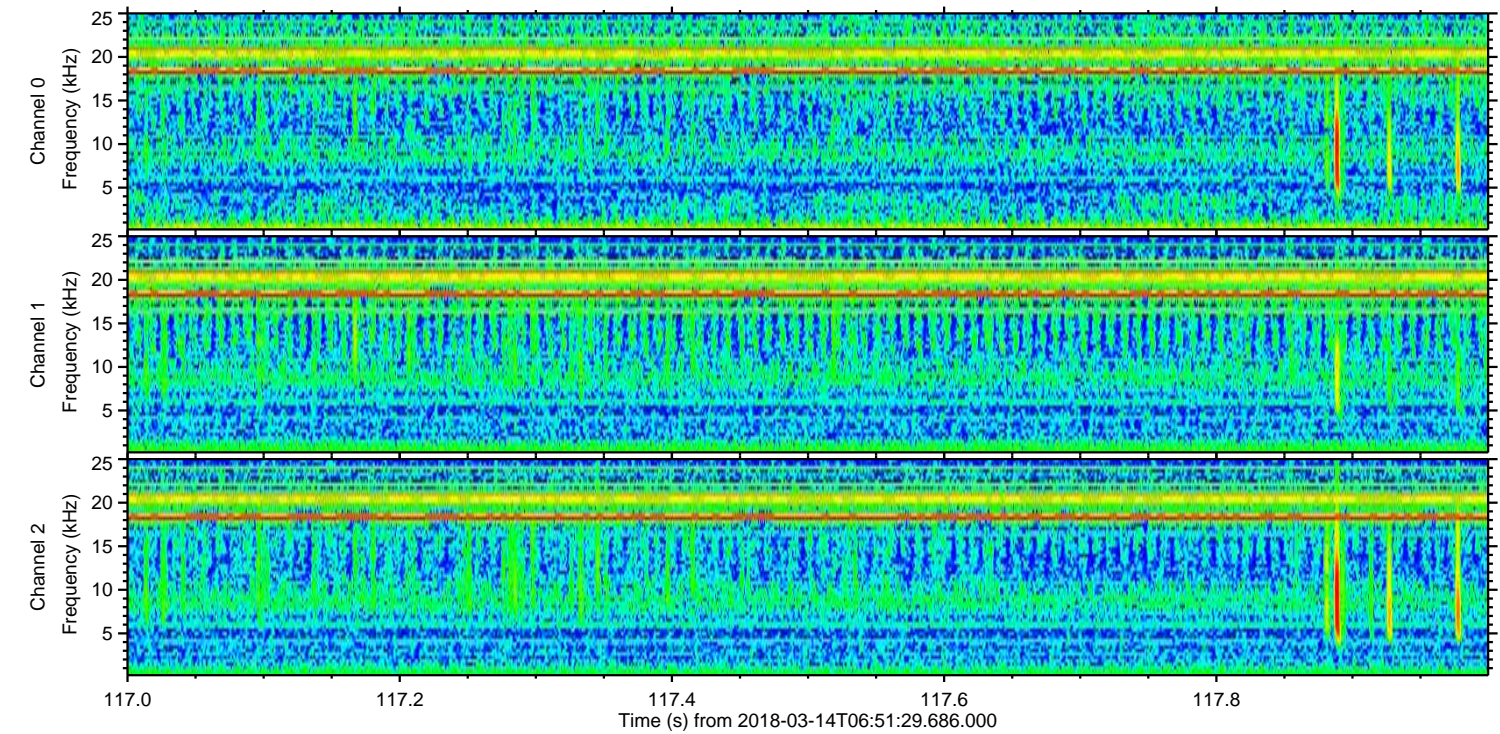
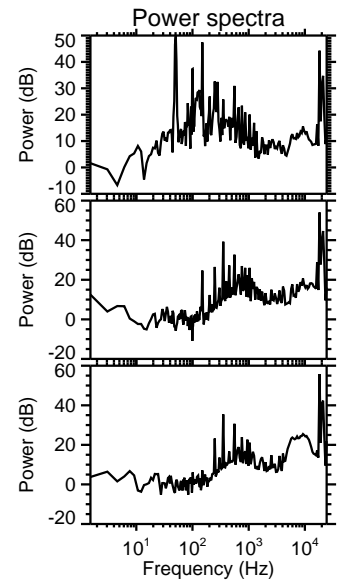
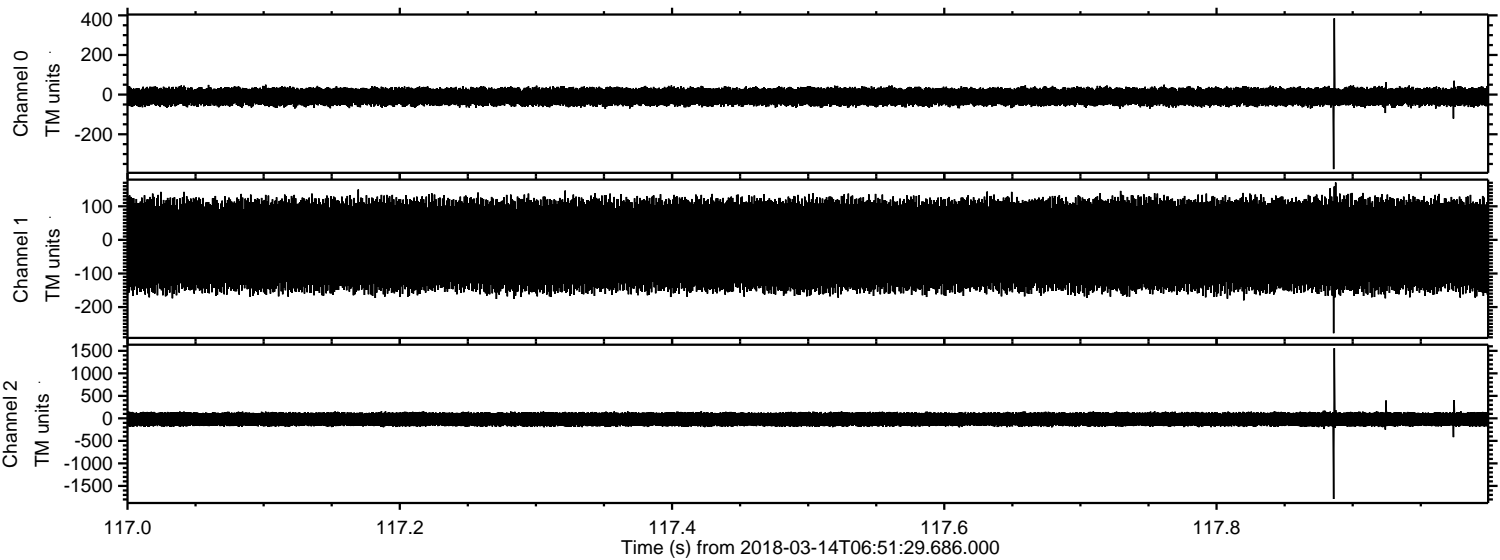

Processed Wed Mar 14 07:59:51 2018 by ELM ver.2012-10-06 from 001__elm20180314_065128__dat00.bin

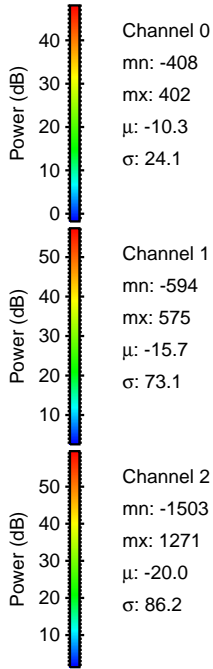
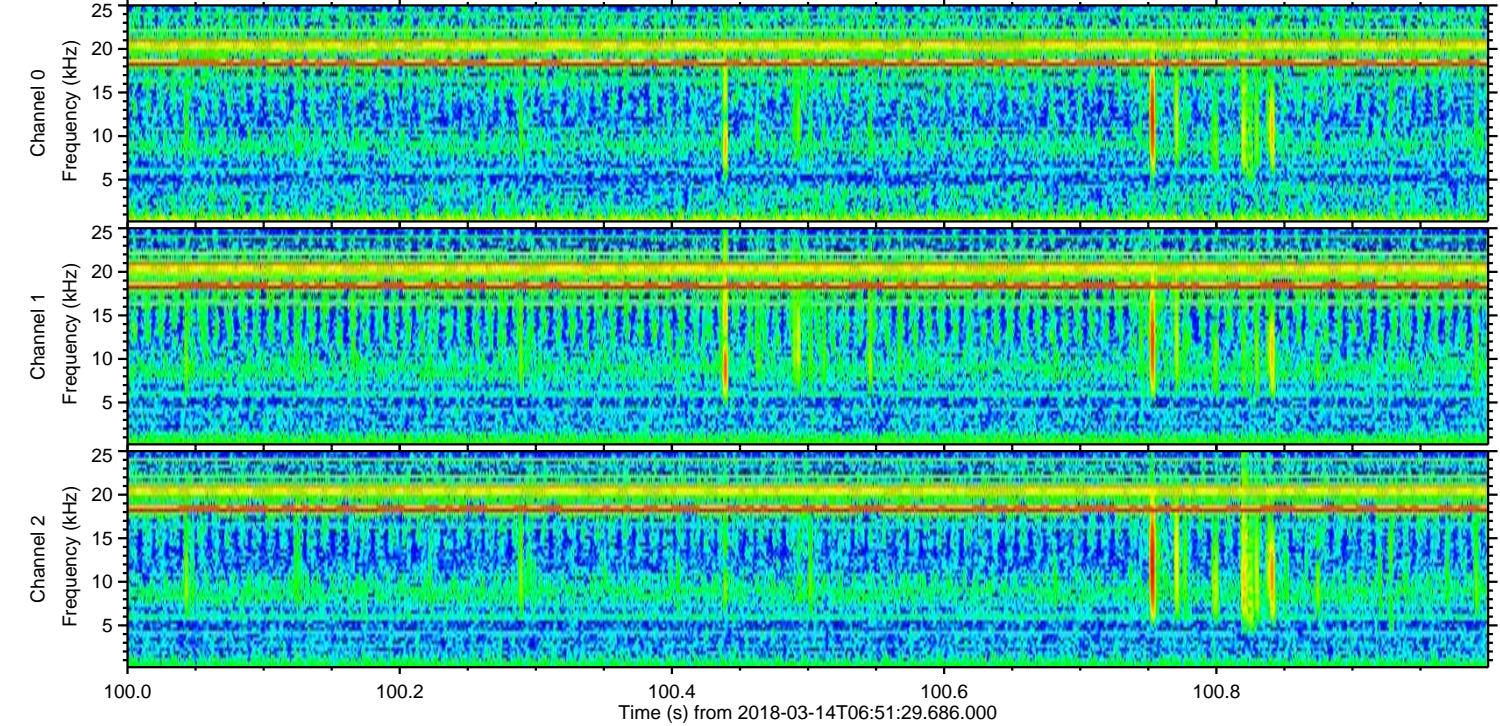
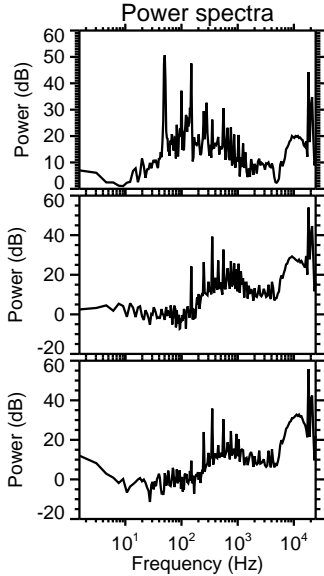
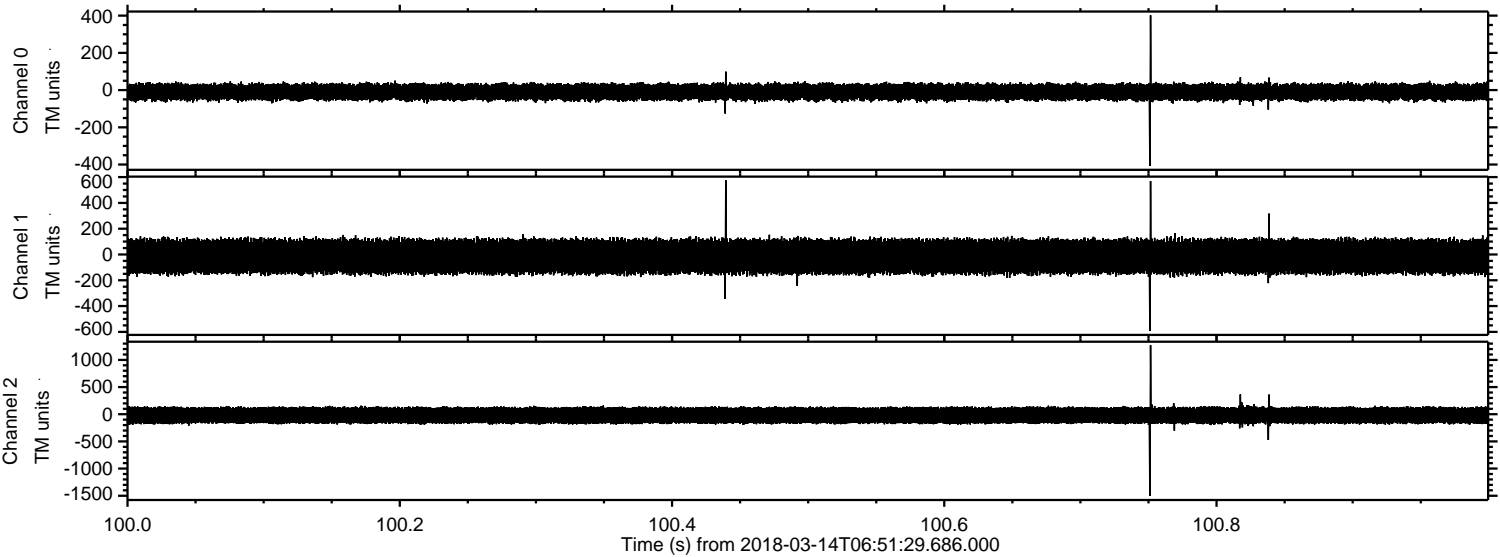

ELMAVAN 3D WAVEFORMS (Measured data sampled at 50 kHz) 51000 packets of 144 samples from 2018-03-14T06:51:29.686.000. Part 122/147

Processed Wed Mar 14 07:59:52 2018 by ELM ver.2012-10-06 from 001__elm20180314_065128__dat00.bin

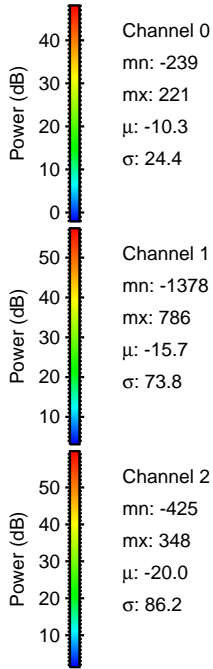
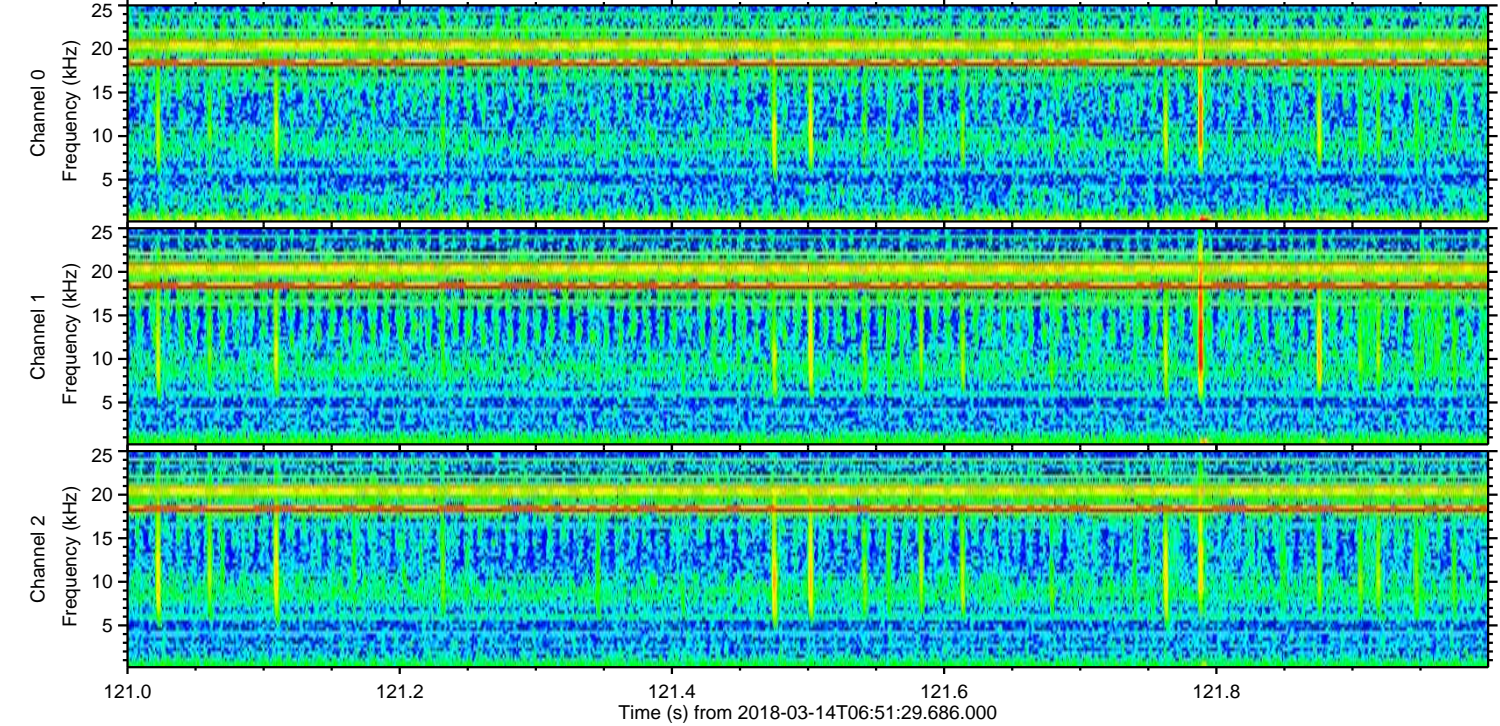
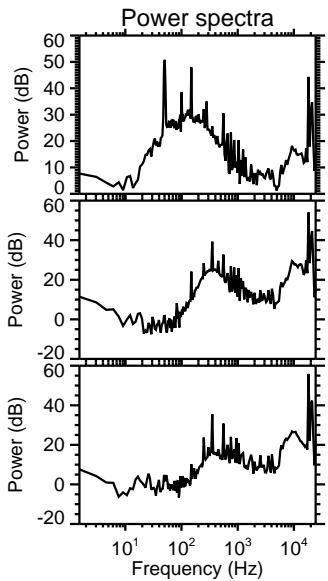
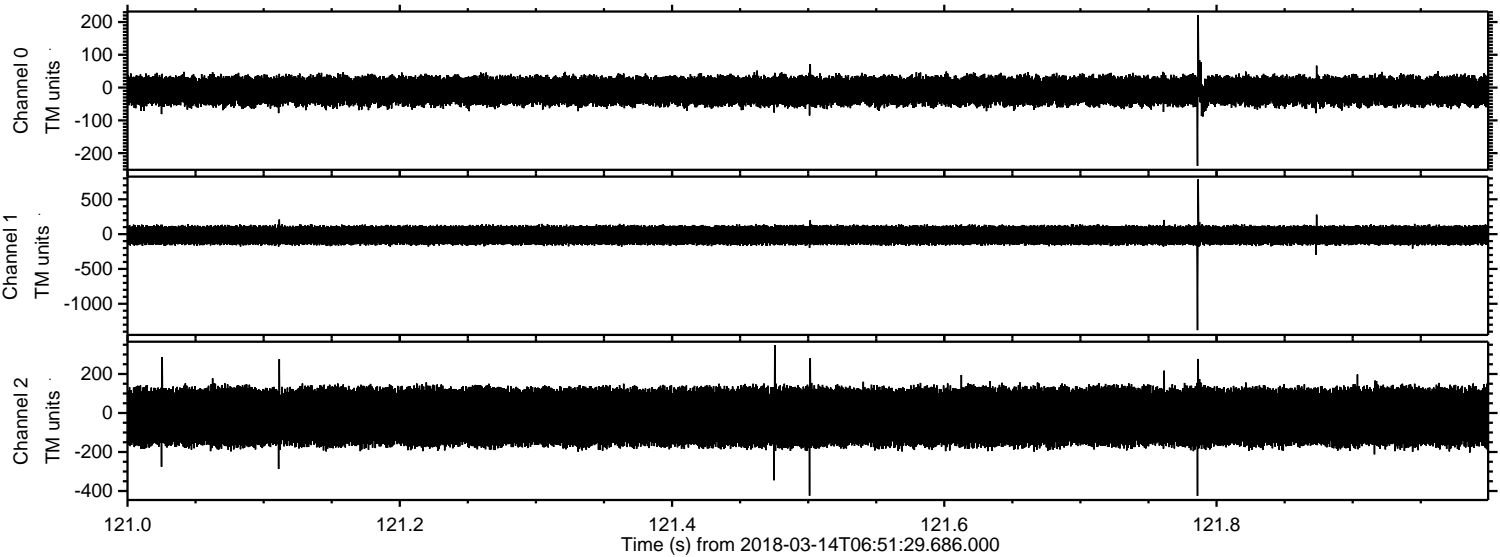

ELMAVAN 3D WAVEFORMS (Measured data sampled at 50 kHz) 51000 packets of 144 samples from 2018-03-14T06:51:29.686.000. Part 138/147

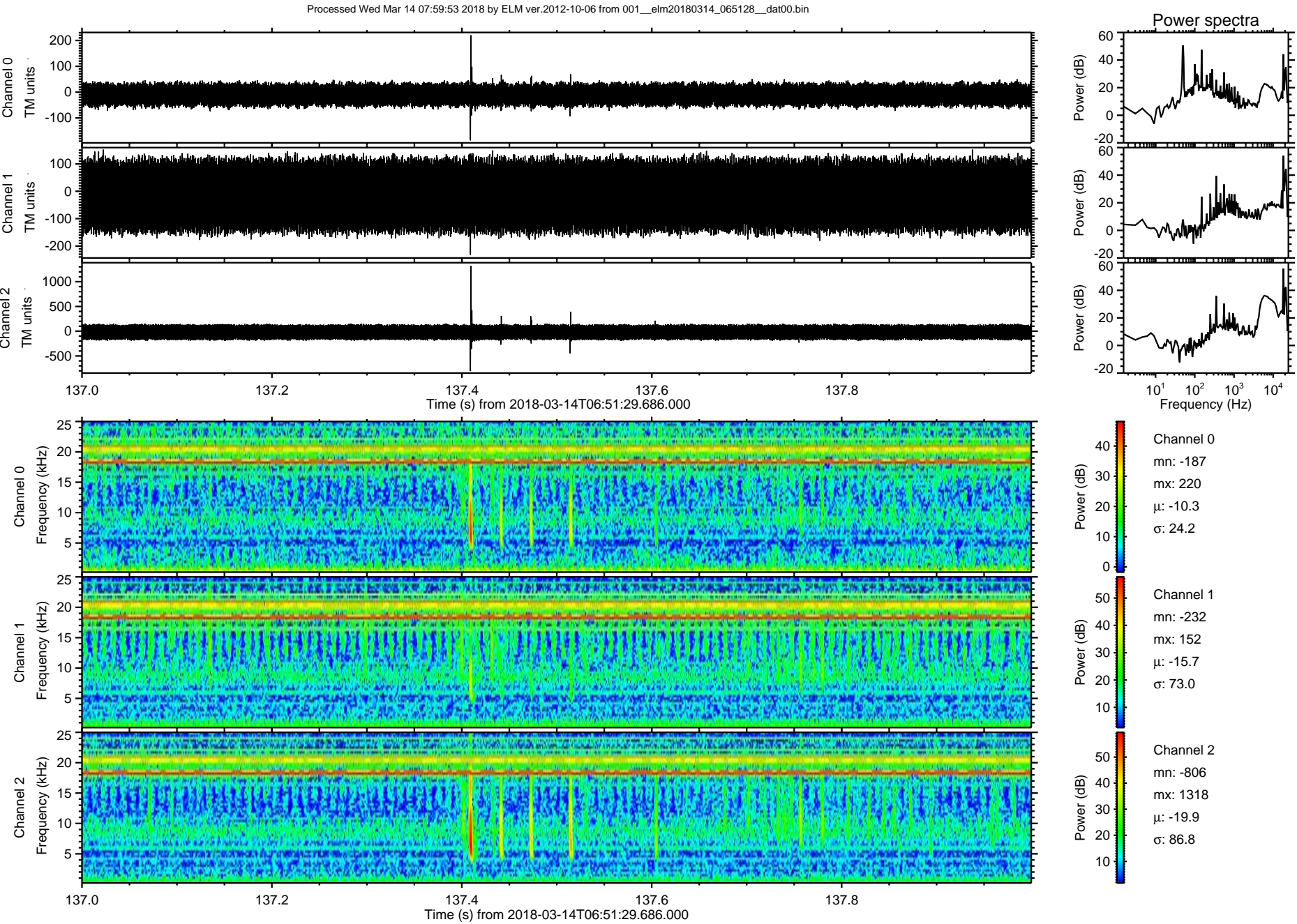

Processed Wed Mar 14 07:59:53 2018 by ELM ver.2012-10-06 from 001__elm20180314_065128__dat00.bin

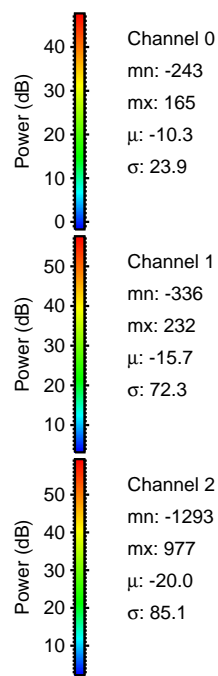
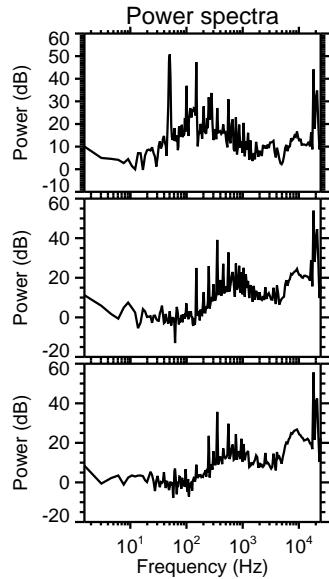
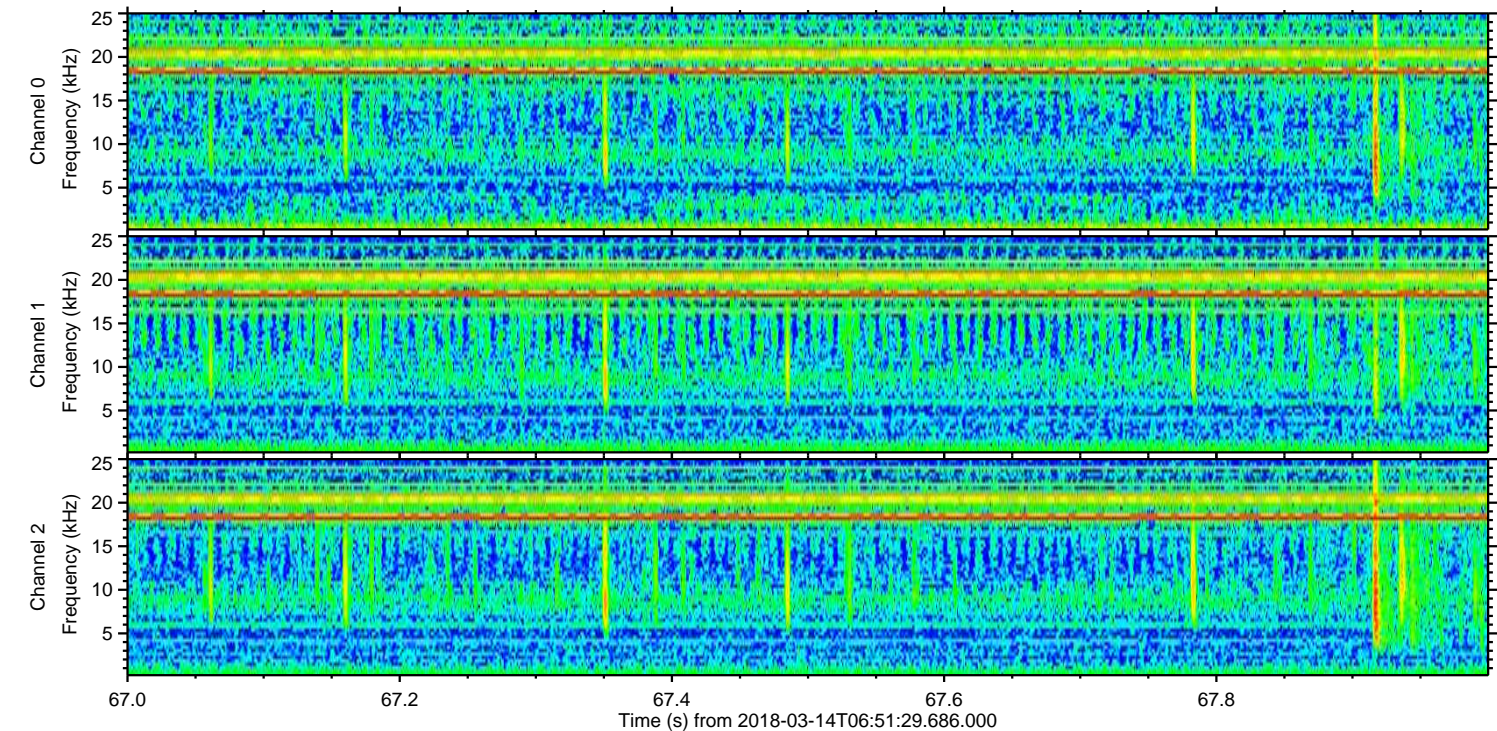
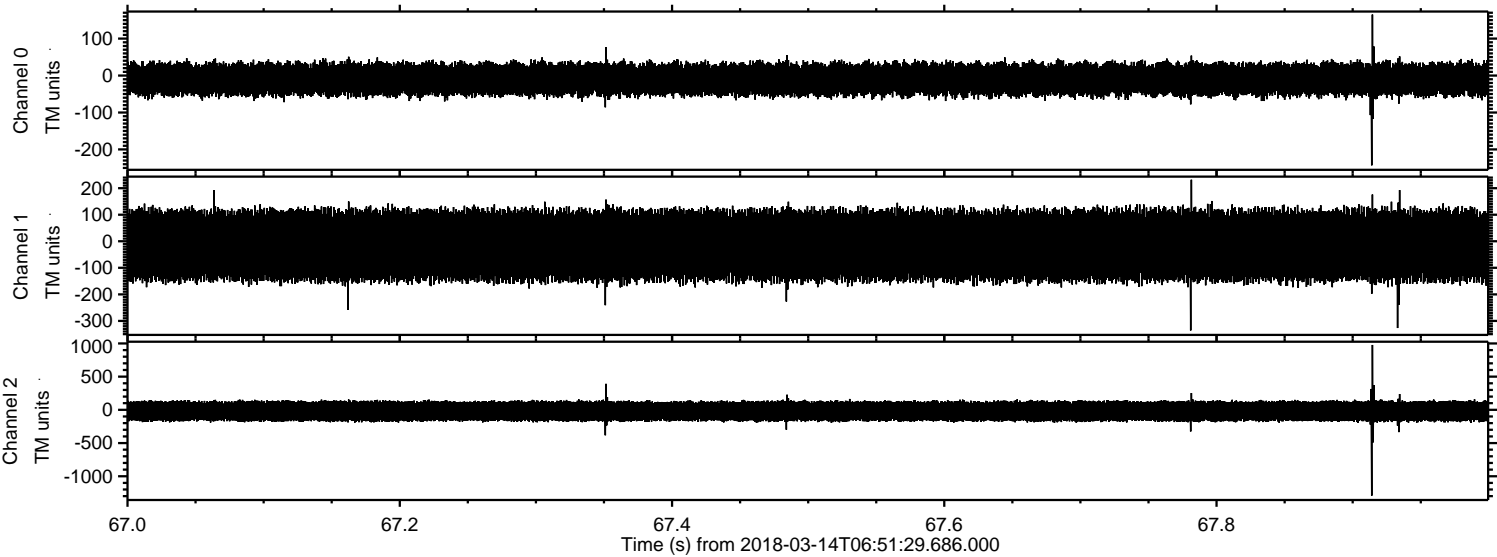

Processed Wed Mar 14 07:59:54 2018 by ELM ver.2012-10-06 from 001__elm20180314_065128__dat00.bin

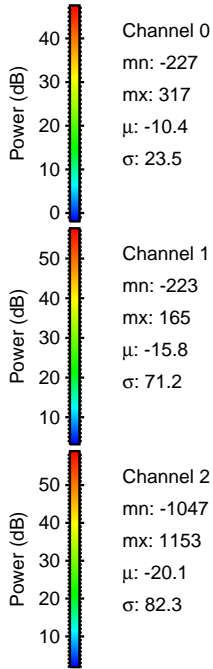
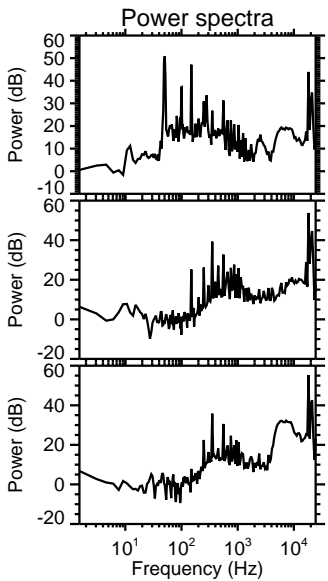
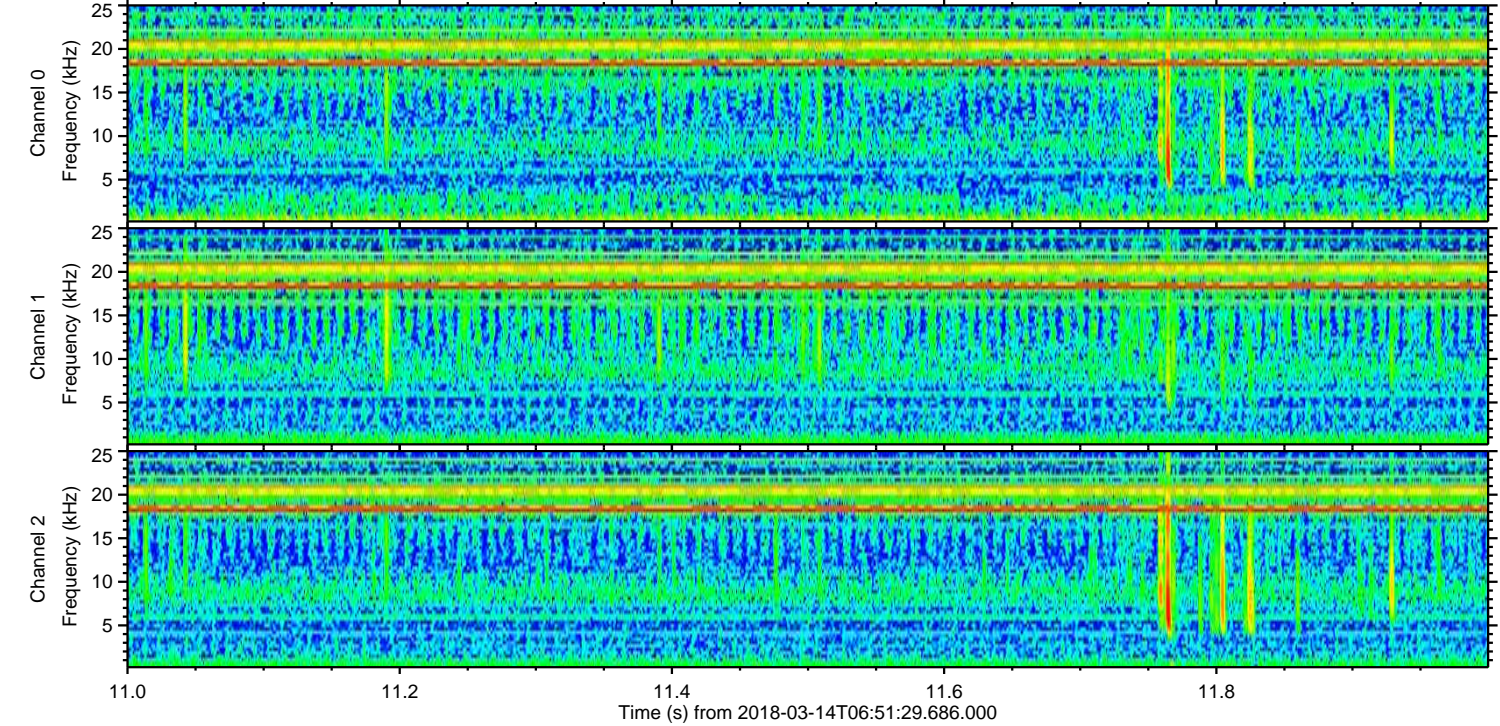
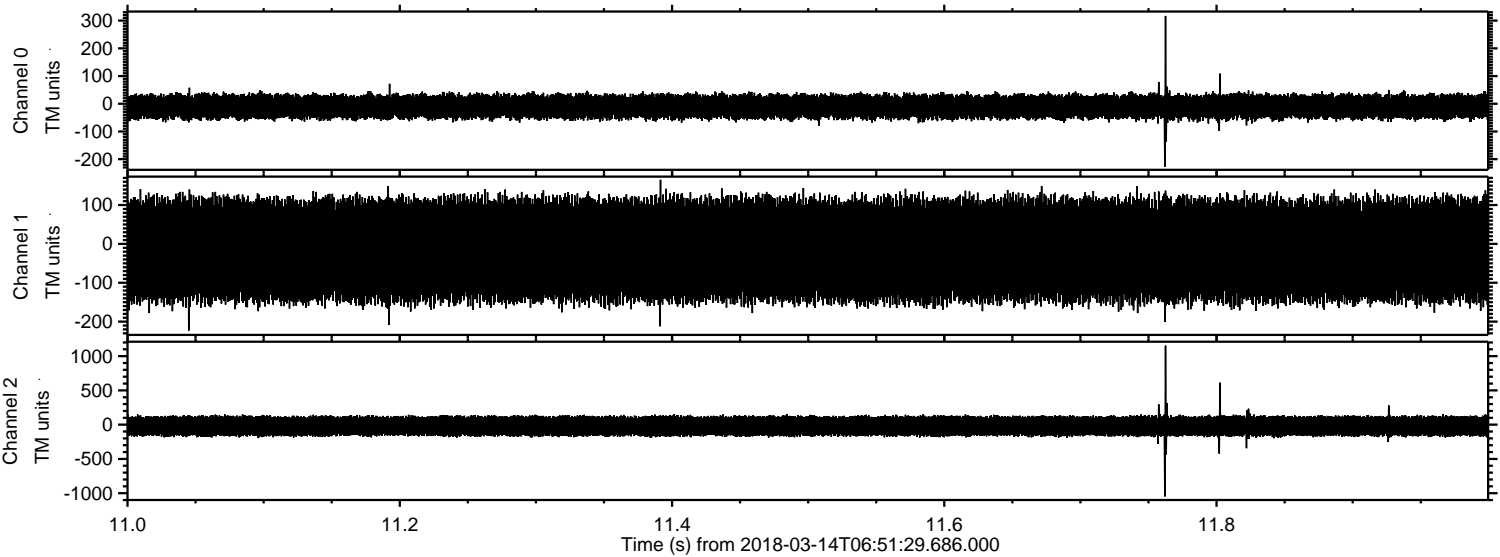

Channel 0
mn: -227
mx: 317
 μ : -10.4
 σ : 23.5

Channel 1
mn: -223
mx: 165
 μ : -15.8
 σ : 71.2

Channel 2
mn: -1047
mx: 1153
 μ : -20.1
 σ : 82.3

Processed Wed Mar 14 07:59:55 2018 by ELM ver.2012-10-06 from 001__elm20180314_065128__dat00.bin

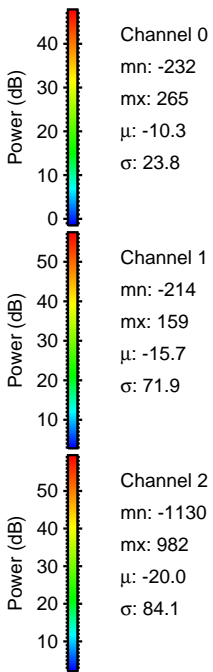
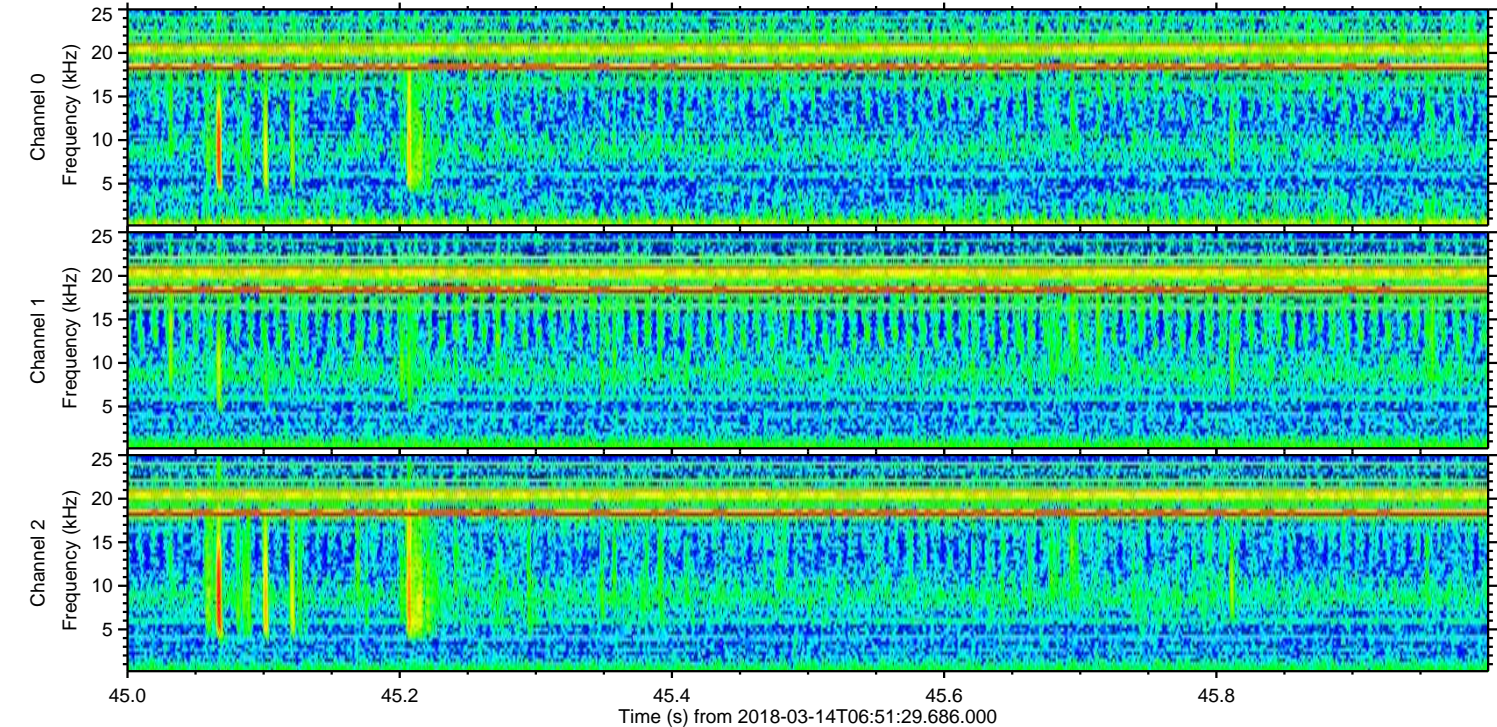
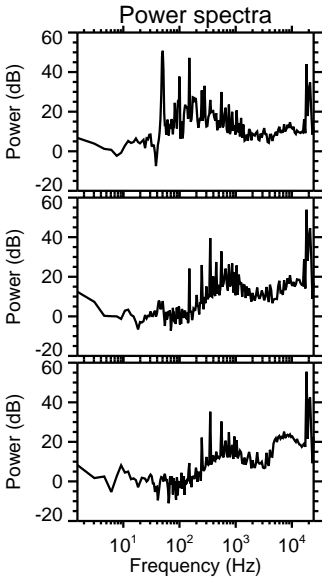
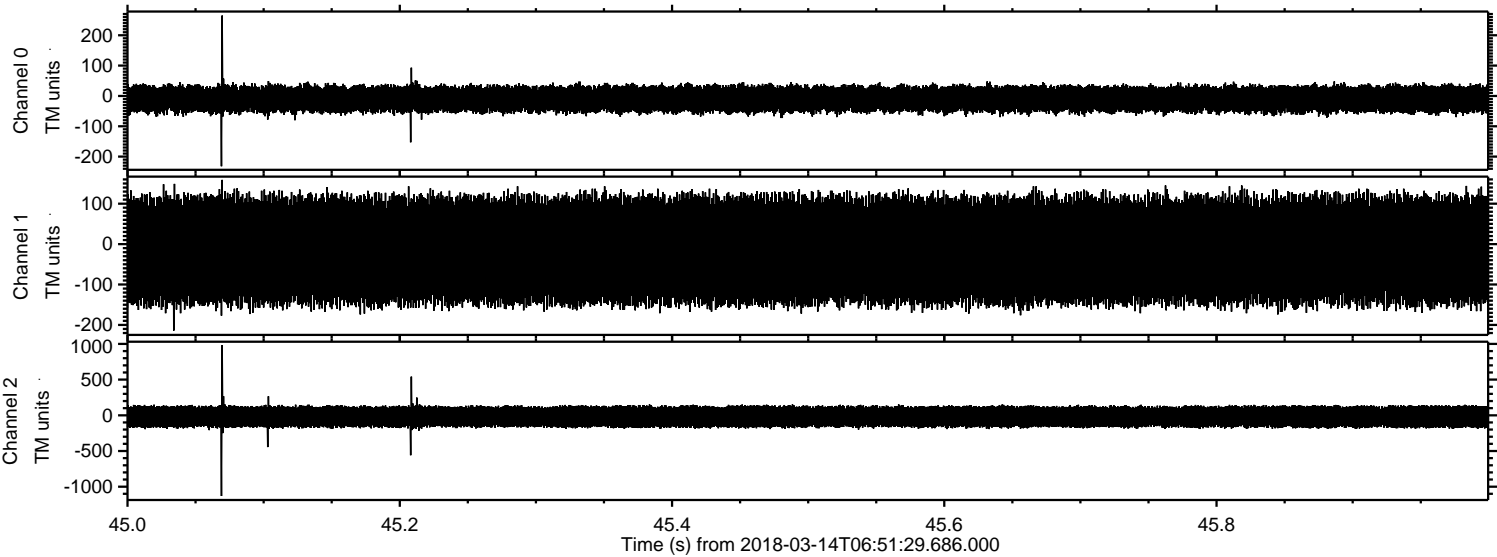

Processed Wed Mar 14 07:59:56 2018 by ELM ver.2012-10-06 from 001__elm20180314_065128__dat00.bin

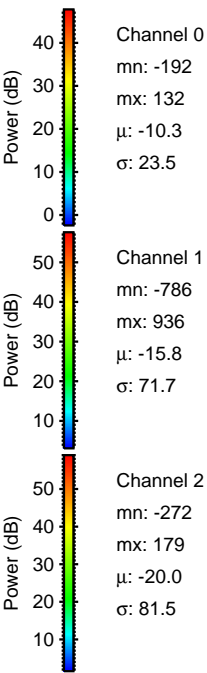
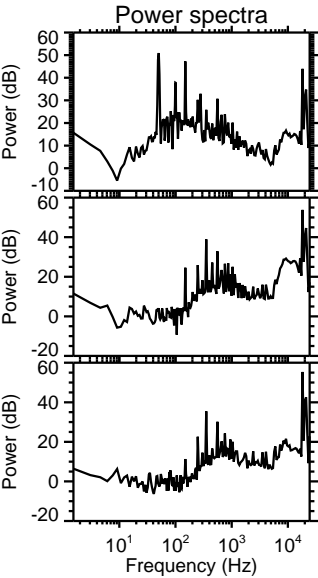
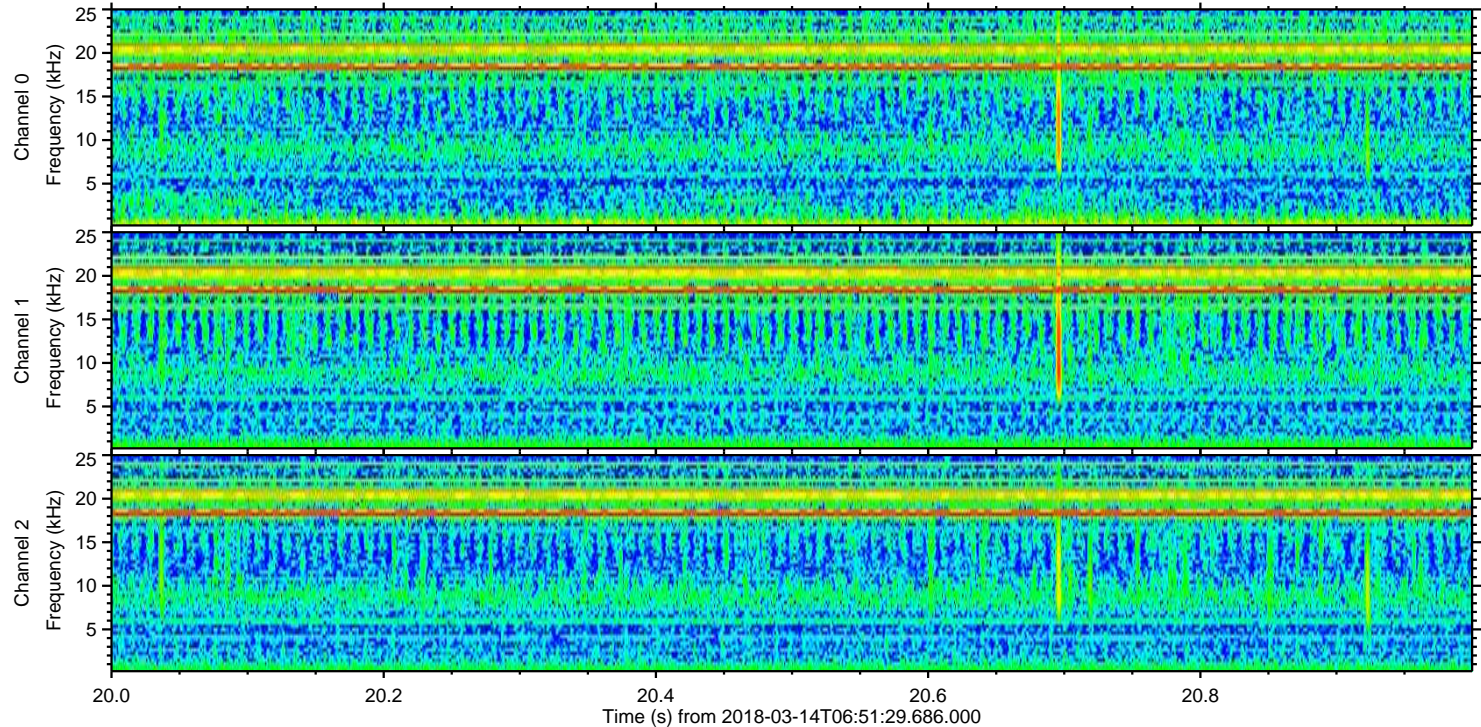
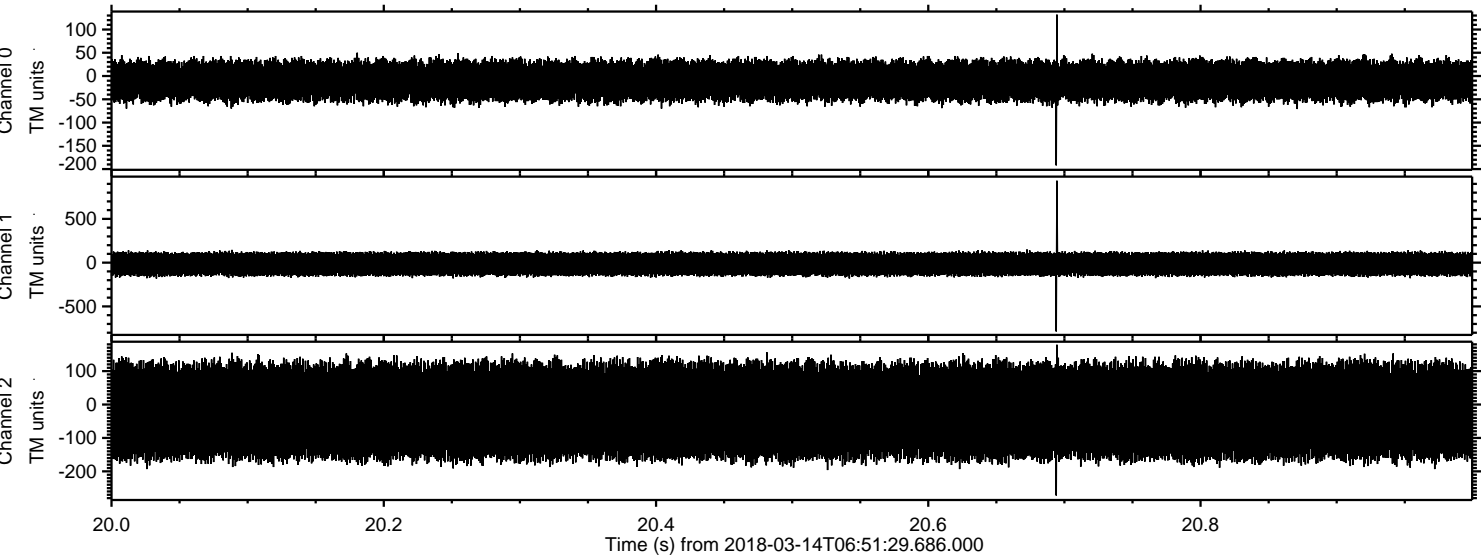

Channel 0
mn: -192
mx: 132
 μ : -10.3
 σ : 23.5

Channel 1
mn: -786
mx: 936
 μ : -15.8
 σ : 71.7

Channel 2
mn: -272
mx: 179
 μ : -20.0
 σ : 81.5

