

ELMAVAN 3D WAVEFORMS (Measured data sampled at 50 kHz) 51000 packets of 144 samples from 2018-03-12T08:09:25.183.000.

Processed Mon Mar 12 09:16:59 2018 by ELM ver.2012-10-06 from 001__elm20180312_080924__dat00.bin

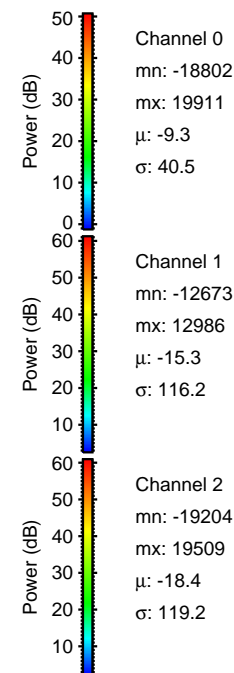
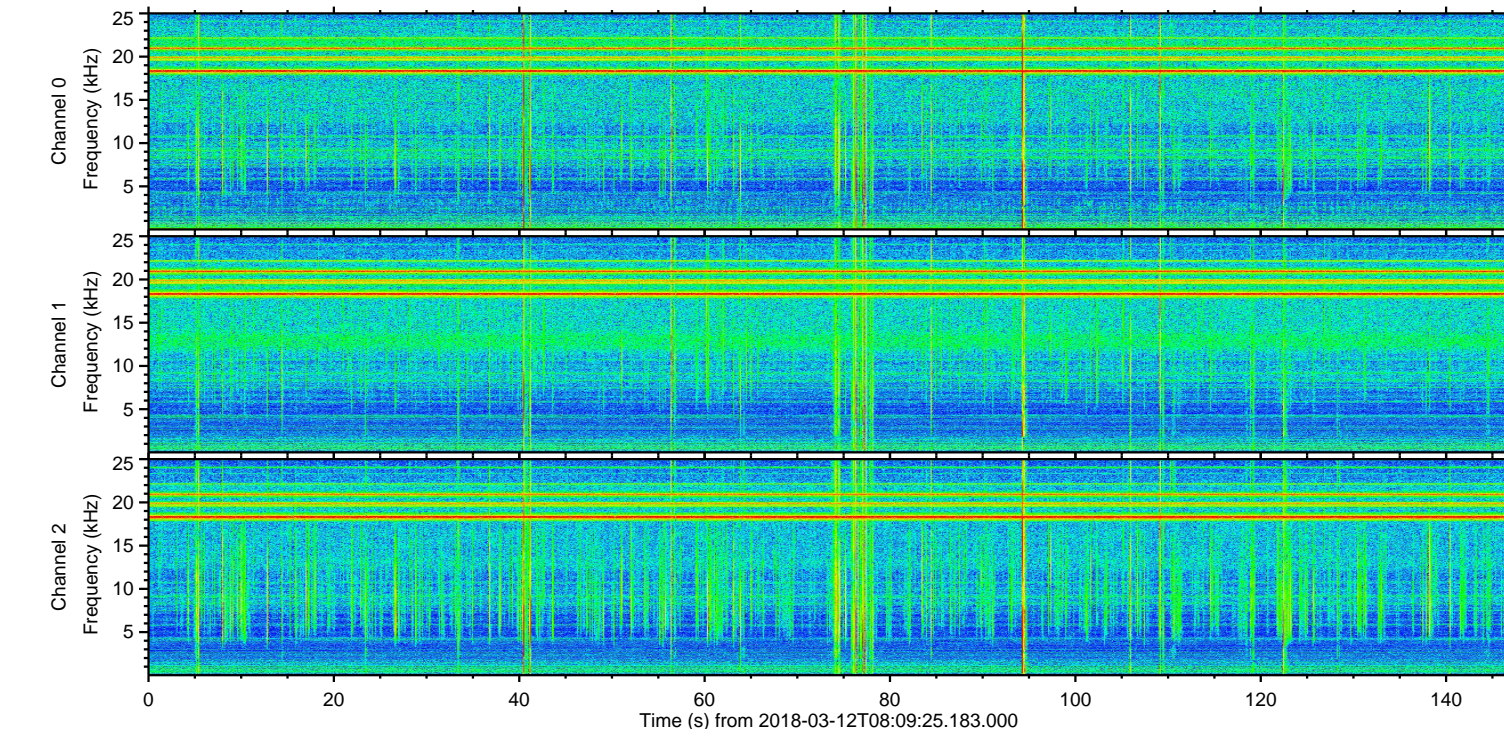
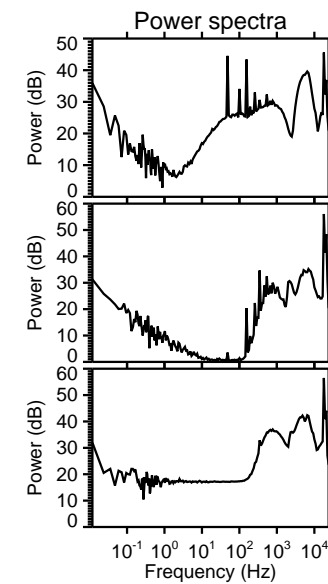
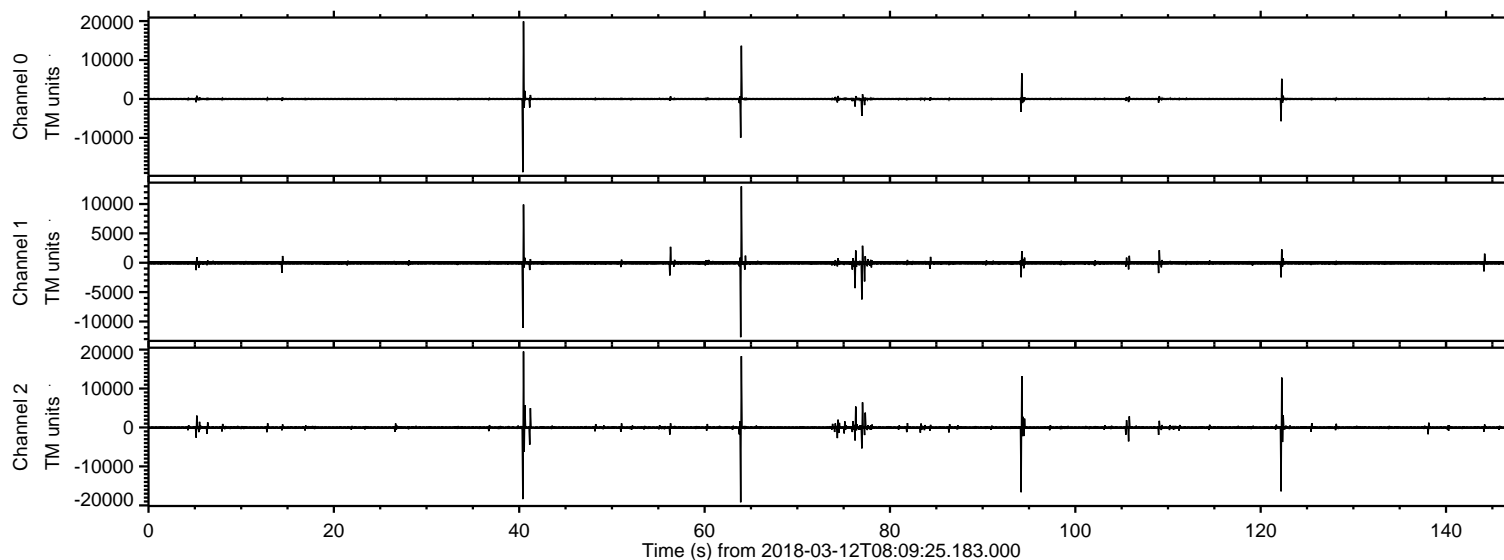

ELMAVAN 3D WAVEFORMS (Measured data sampled at 50 kHz) 51000 packets of 144 samples from 2018-03-12T08:09:25.183.000. Part 41/147

Processed Mon Mar 12 09:17:07 2018 by ELM ver.2012-10-06 from 001__elm20180312_080924__dat00.bin

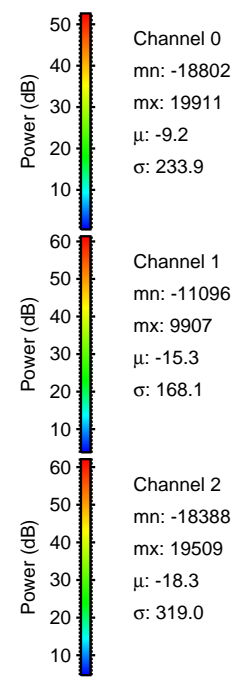
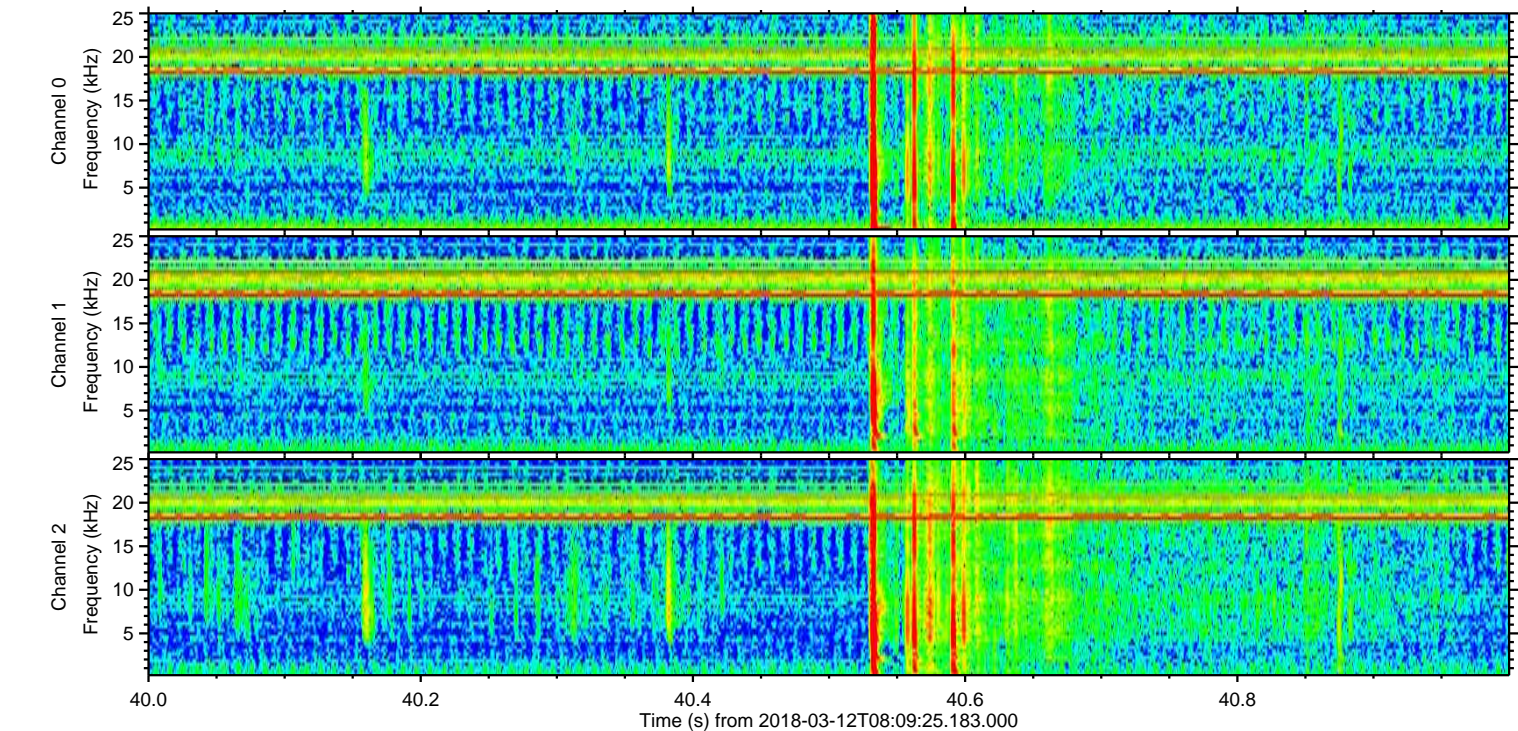
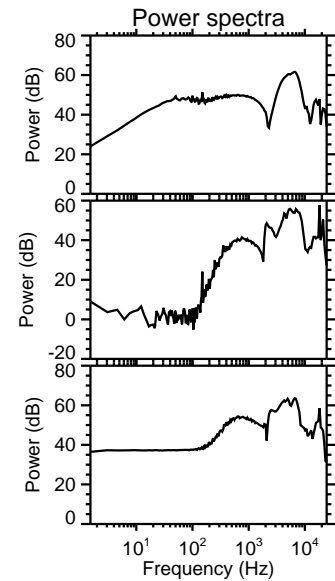
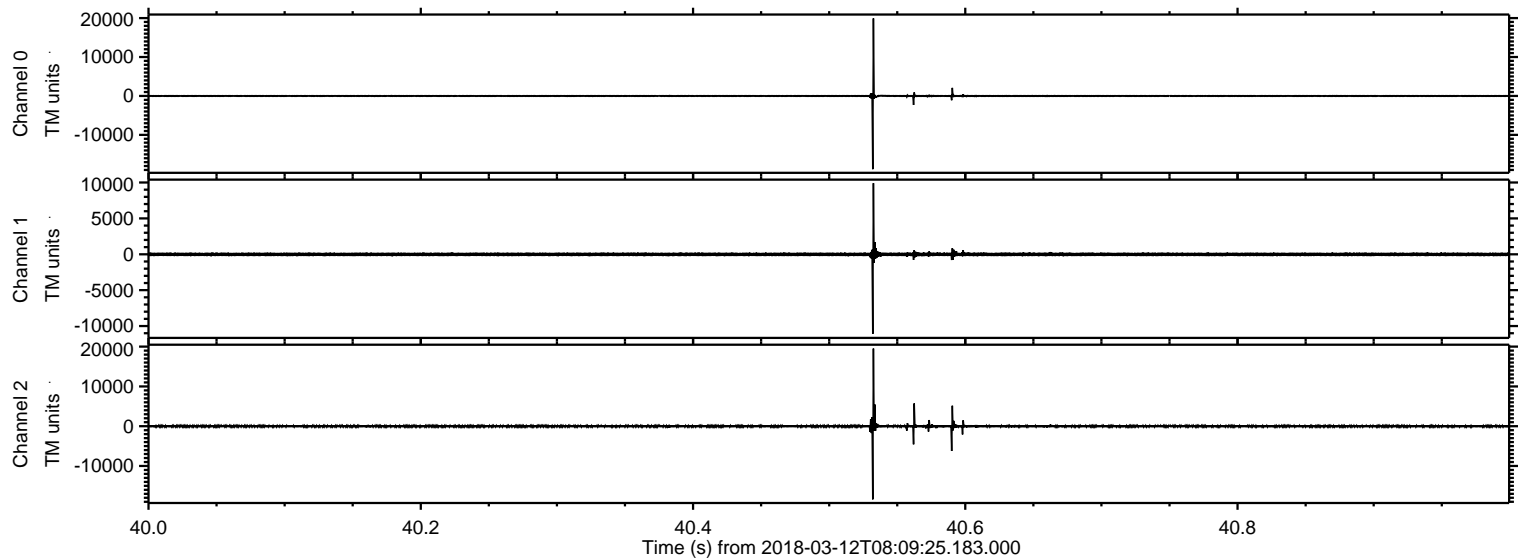

Processed Mon Mar 12 09:17:07 2018 by ELM ver.2012-10-06 from 001__elm20180312_080924__dat00.bin

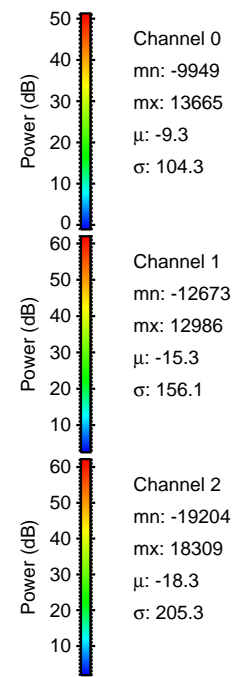
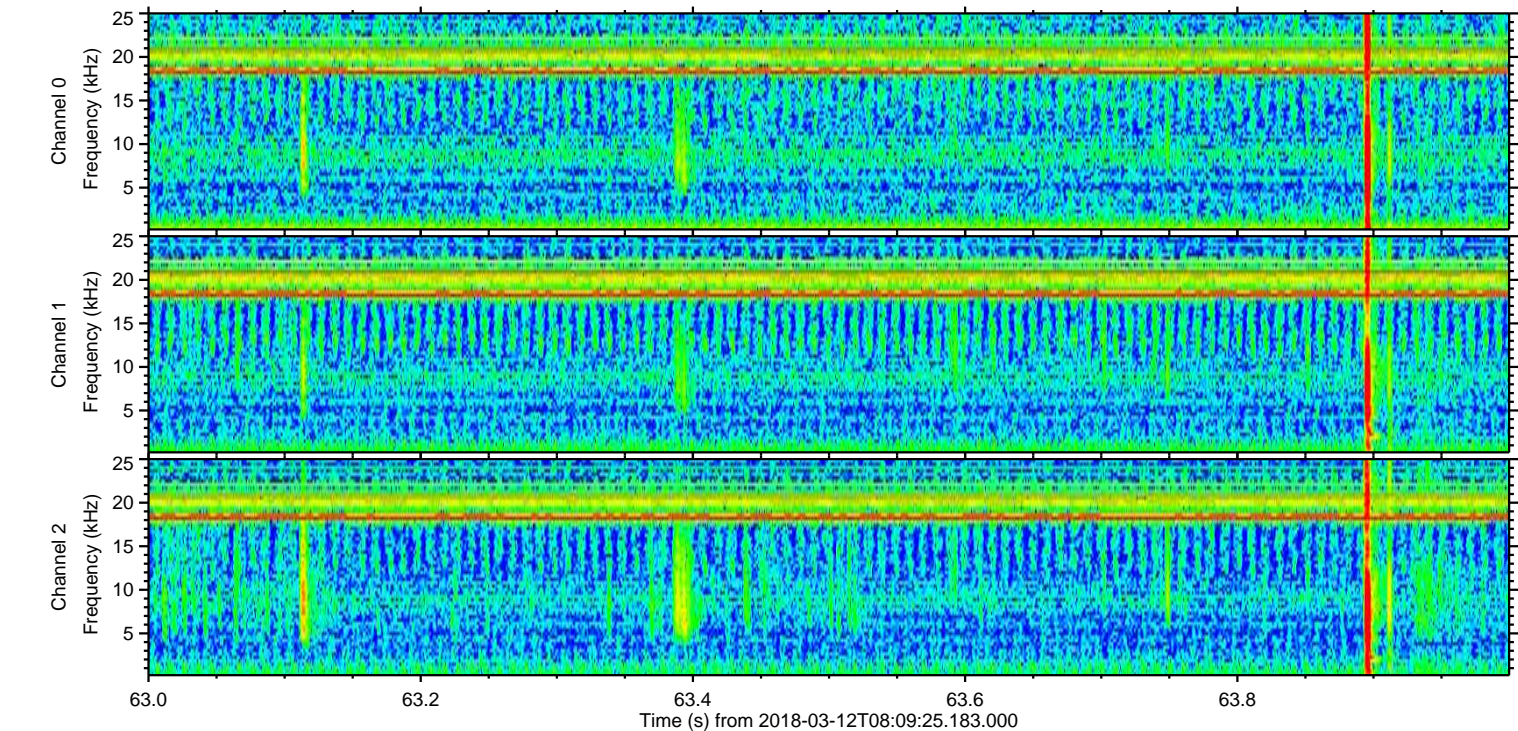
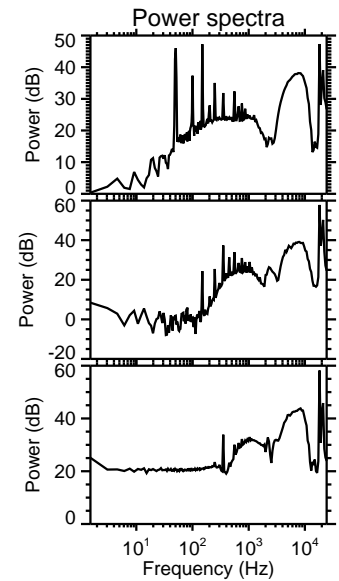
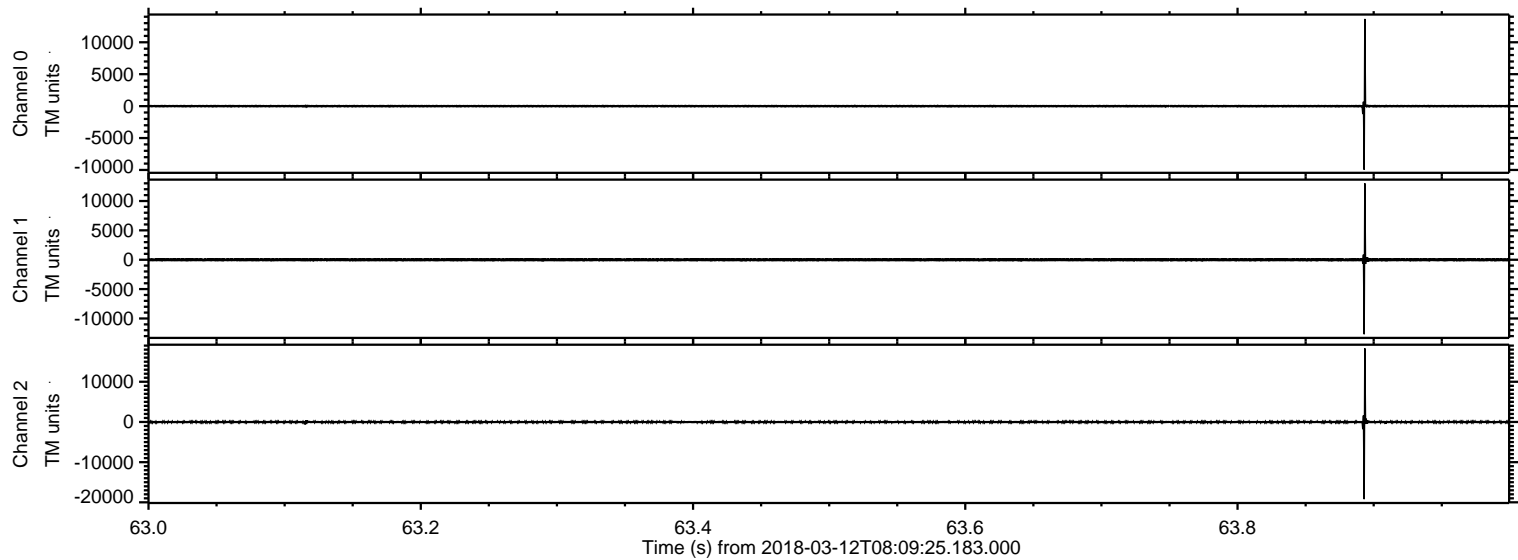

Processed Mon Mar 12 09:17:08 2018 by ELM ver.2012-10-06 from 001__elm20180312_080924__dat00.bin

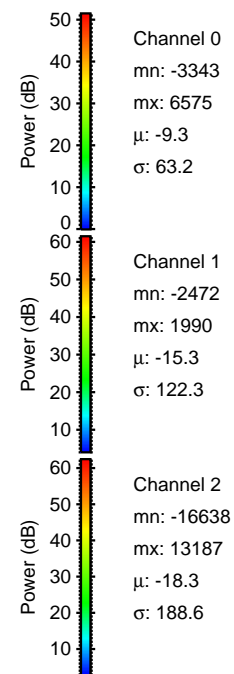
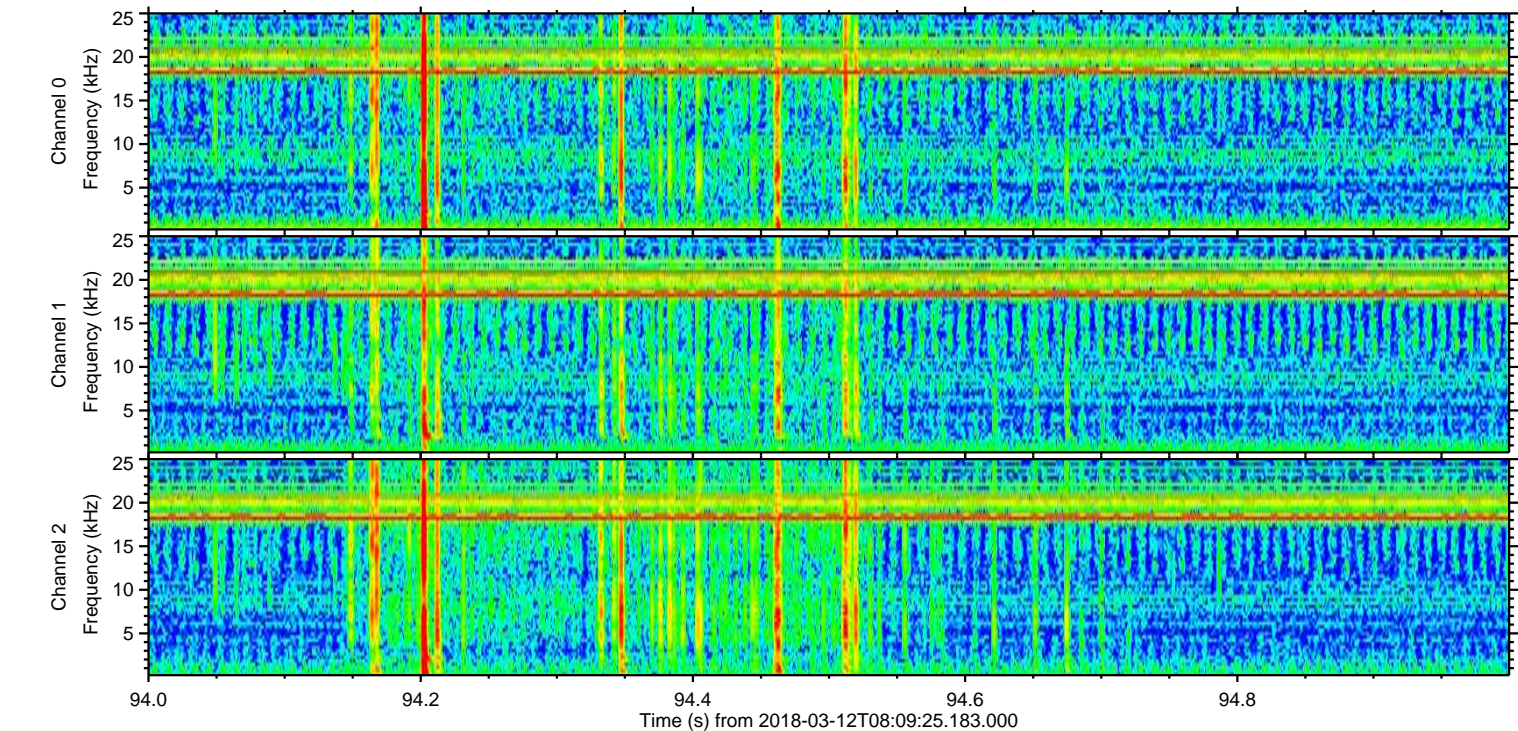
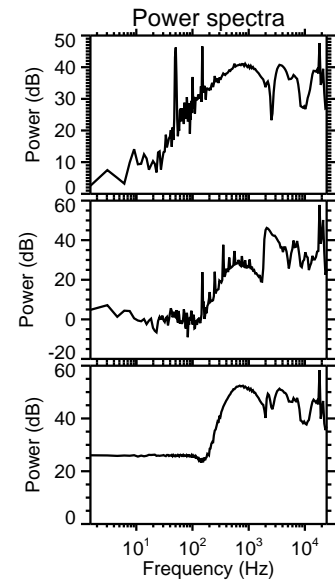
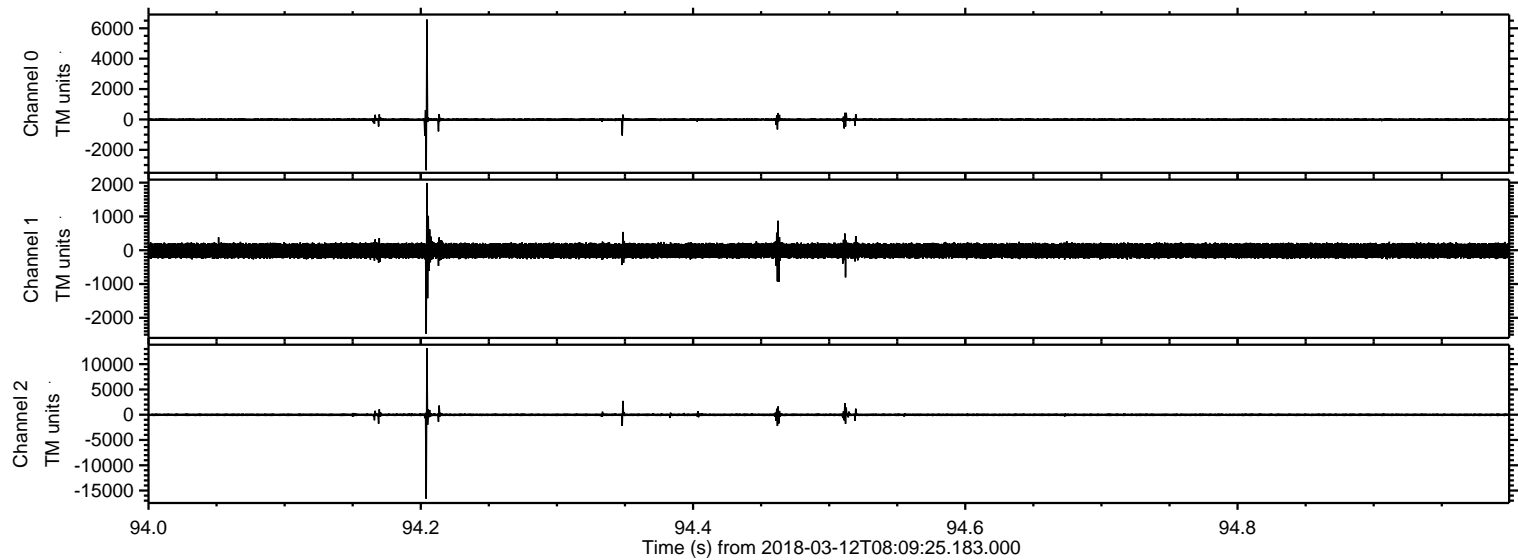

ELMAVAN 3D WAVEFORMS (Measured data sampled at 50 kHz) 51000 packets of 144 samples from 2018-03-12T08:09:25.183.000. Part 123/147

Processed Mon Mar 12 09:17:09 2018 by ELM ver.2012-10-06 from 001__elm20180312_080924__dat00.bin

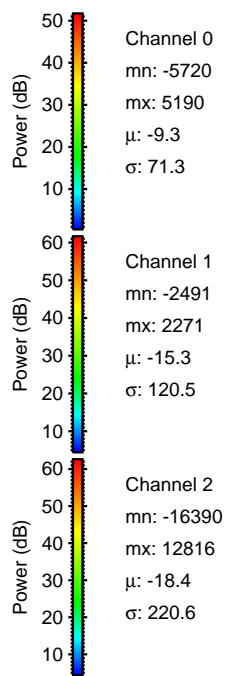
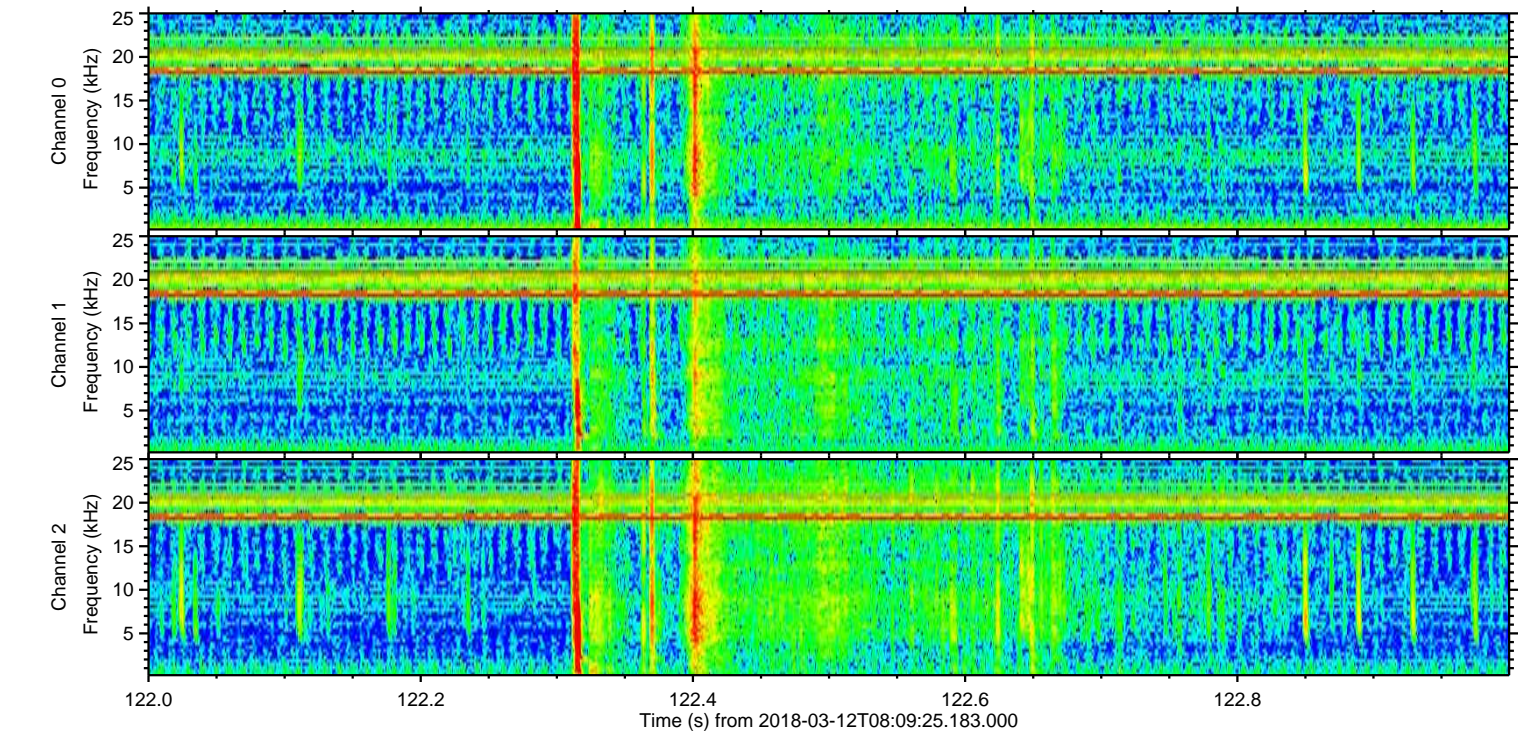
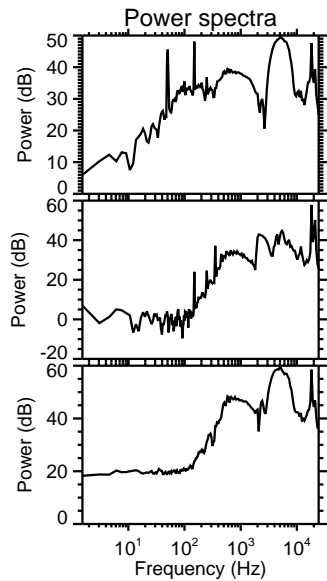
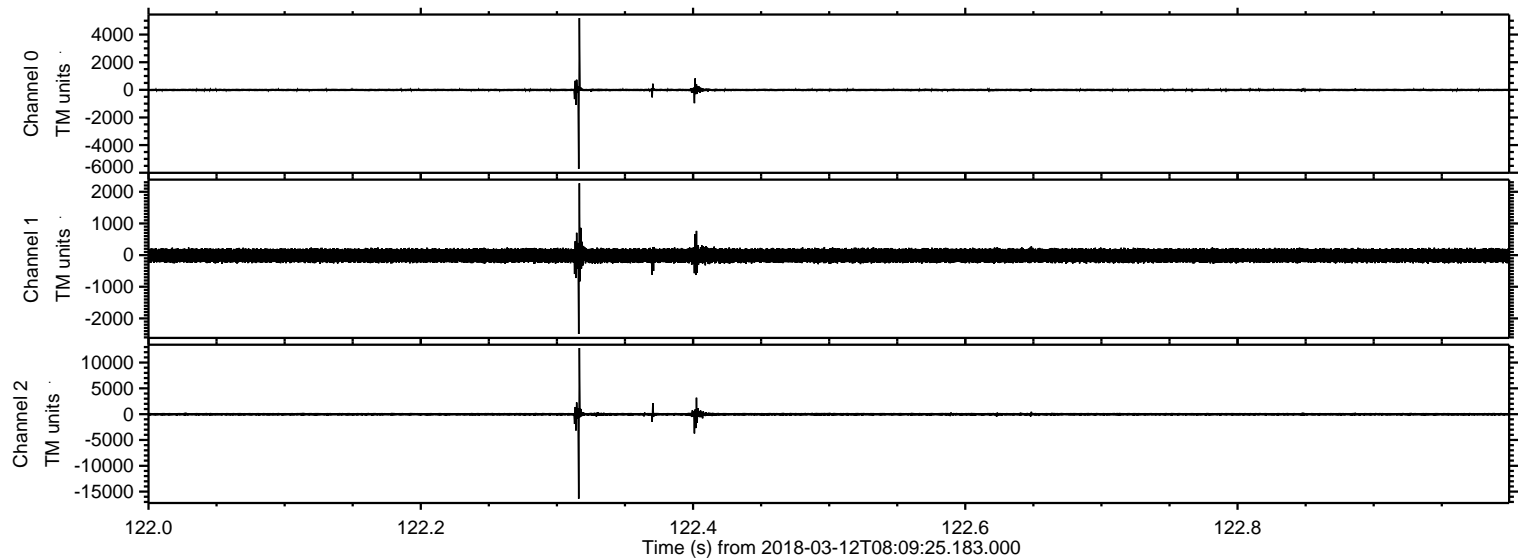

Processed Mon Mar 12 09:17:10 2018 by ELM ver.2012-10-06 from 001__elm20180312_080924__dat00.bin

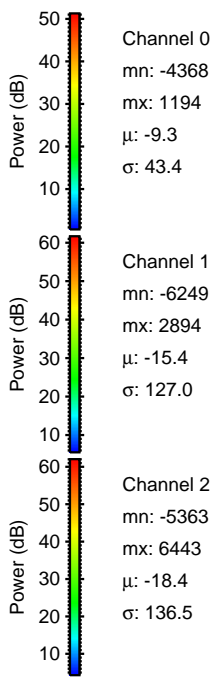
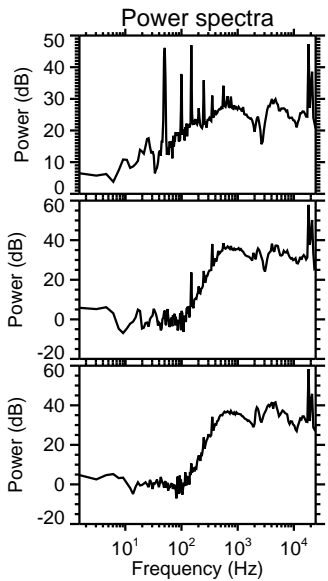
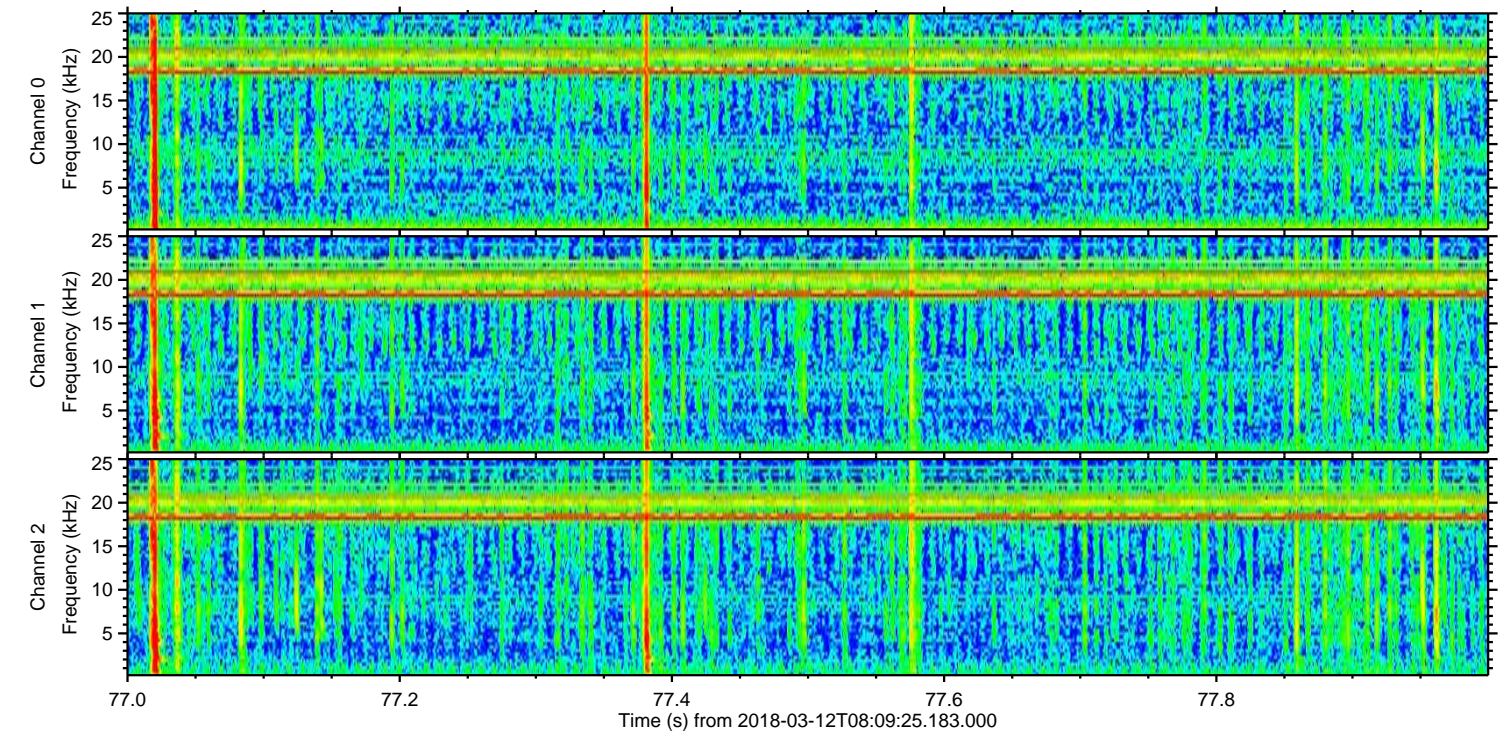
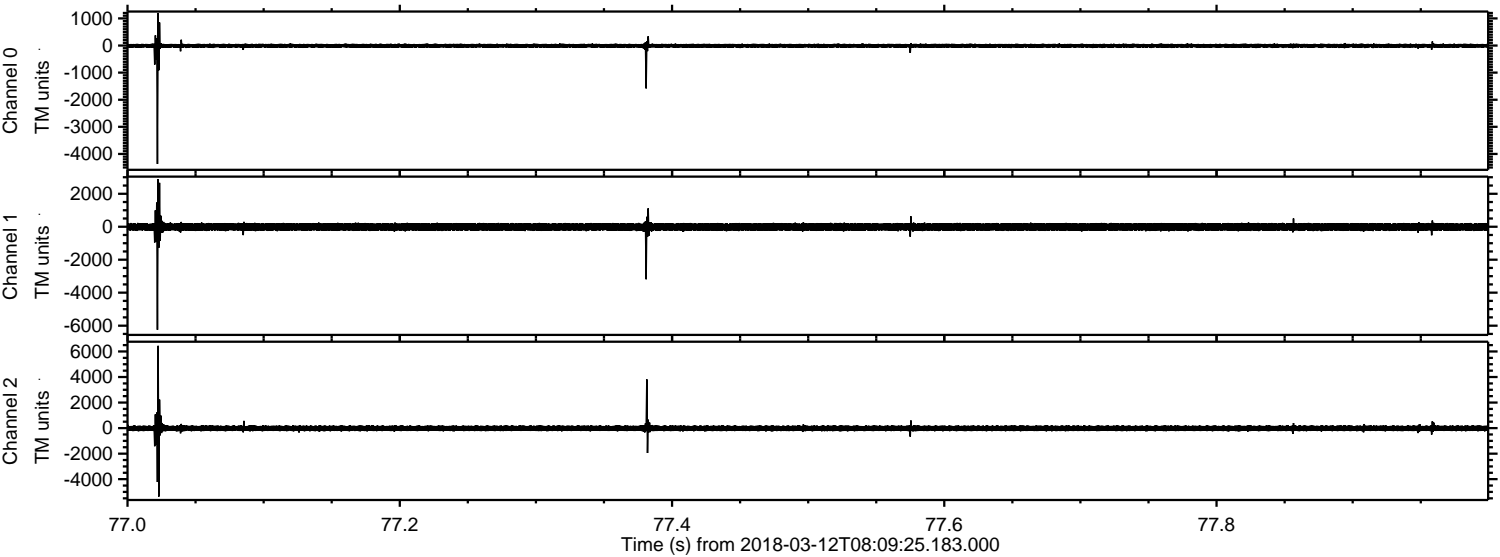

Processed Mon Mar 12 09:17:10 2018 by ELM ver.2012-10-06 from 001__elm20180312_080924__dat00.bin

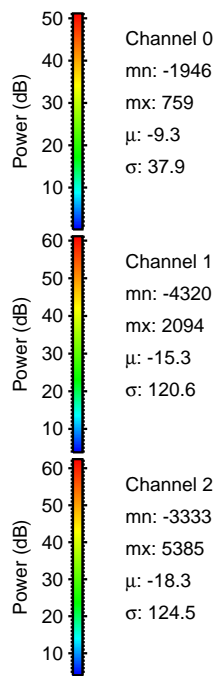
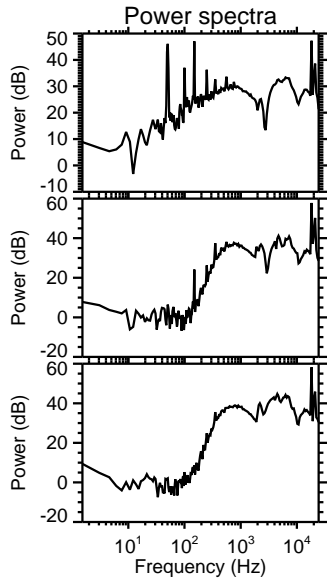
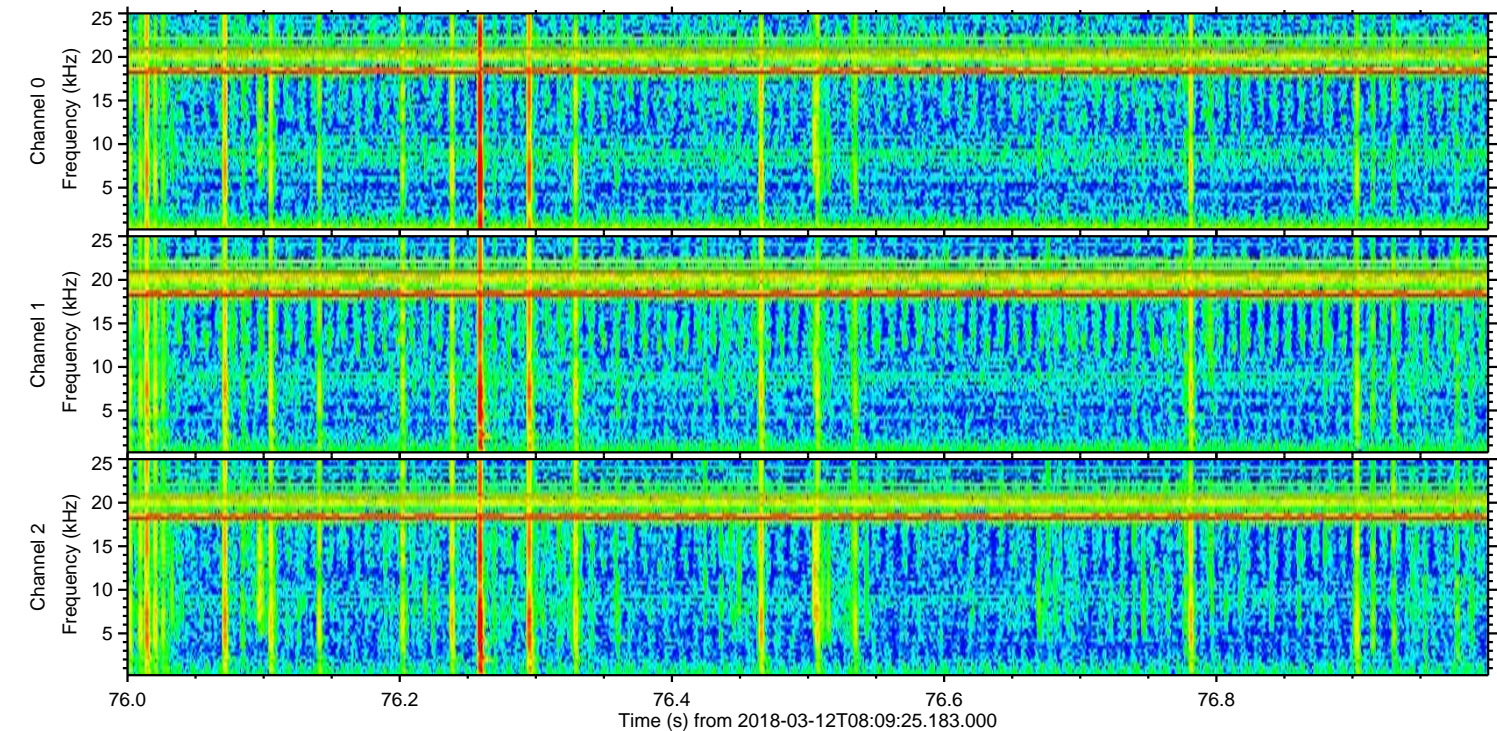
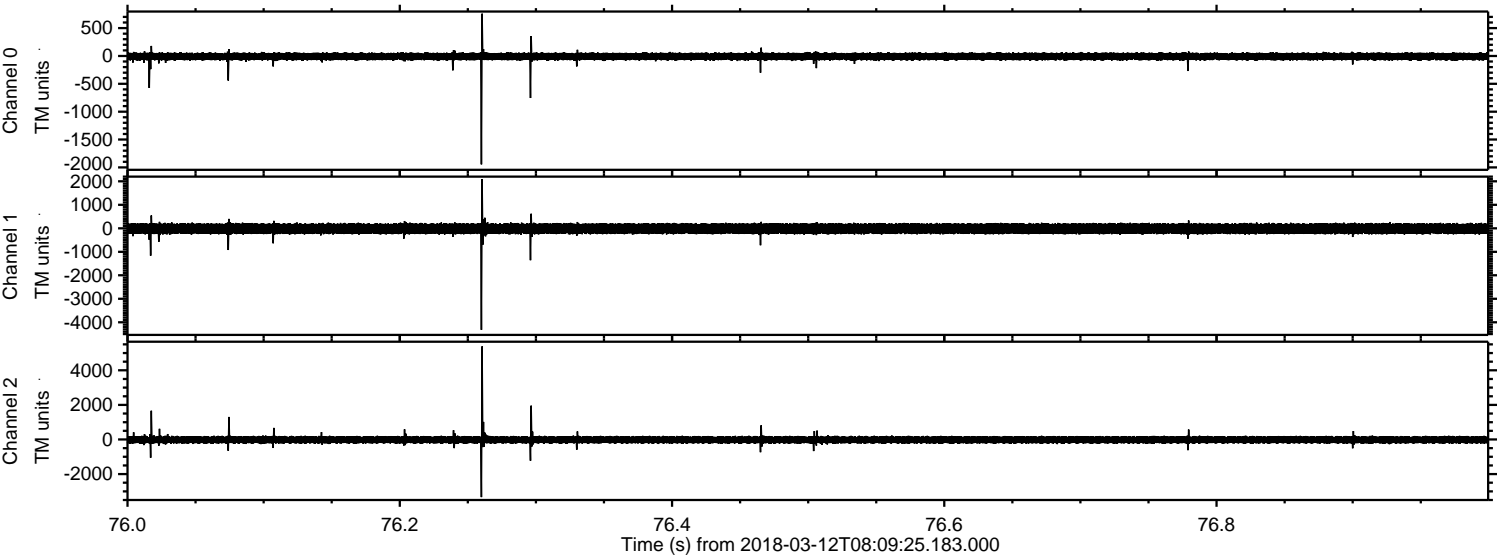

Processed Mon Mar 12 09:17:11 2018 by ELM ver.2012-10-06 from 001__elm20180312_080924__dat00.bin

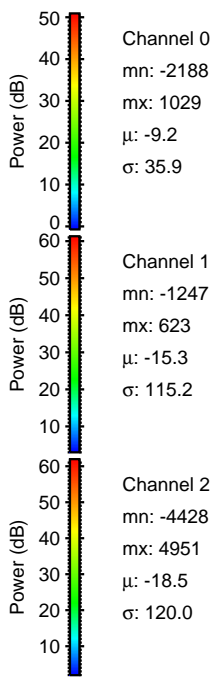
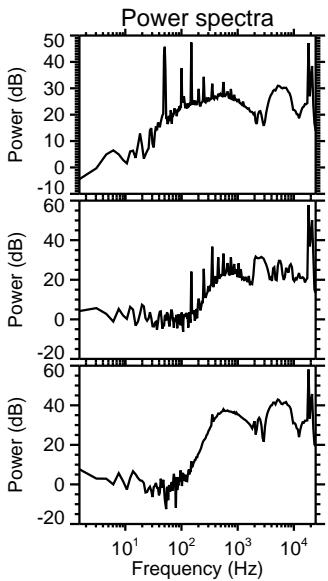
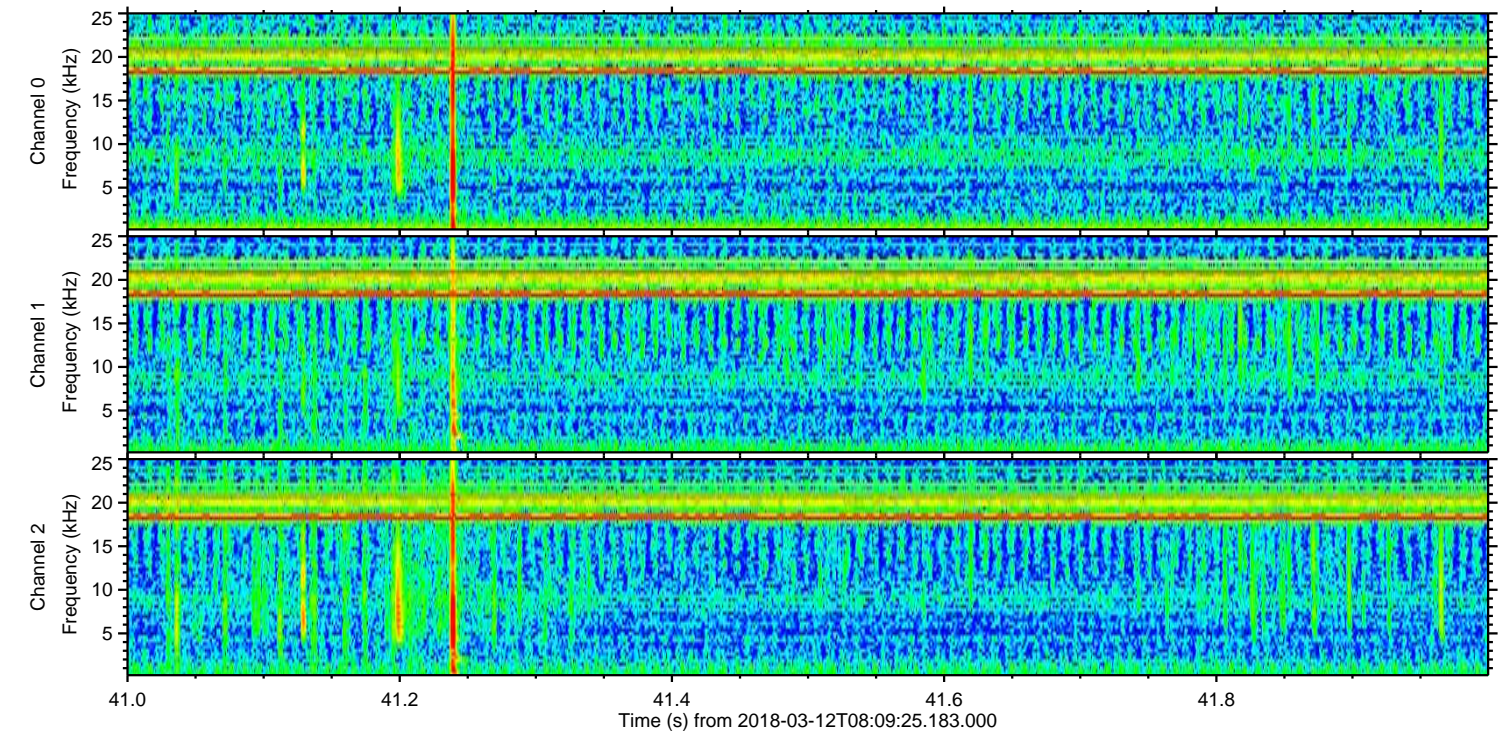
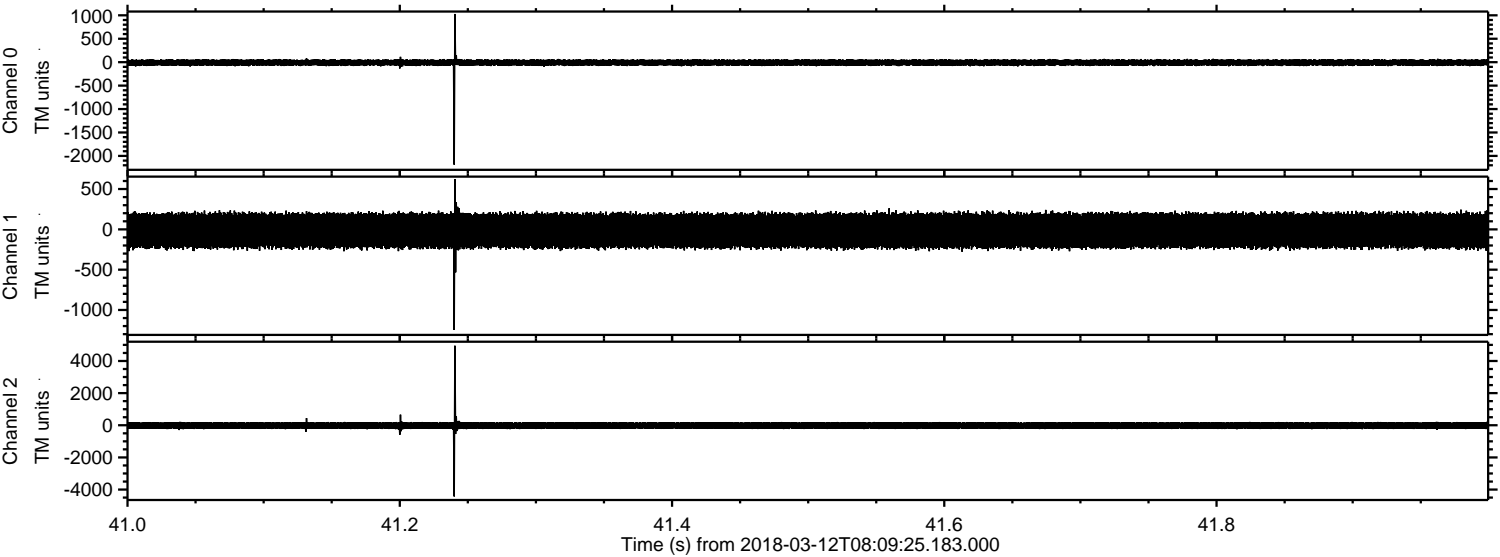

Processed Mon Mar 12 09:17:12 2018 by ELM ver.2012-10-06 from 001__elm20180312_080924__dat00.bin

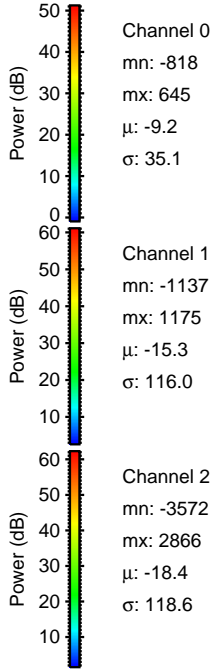
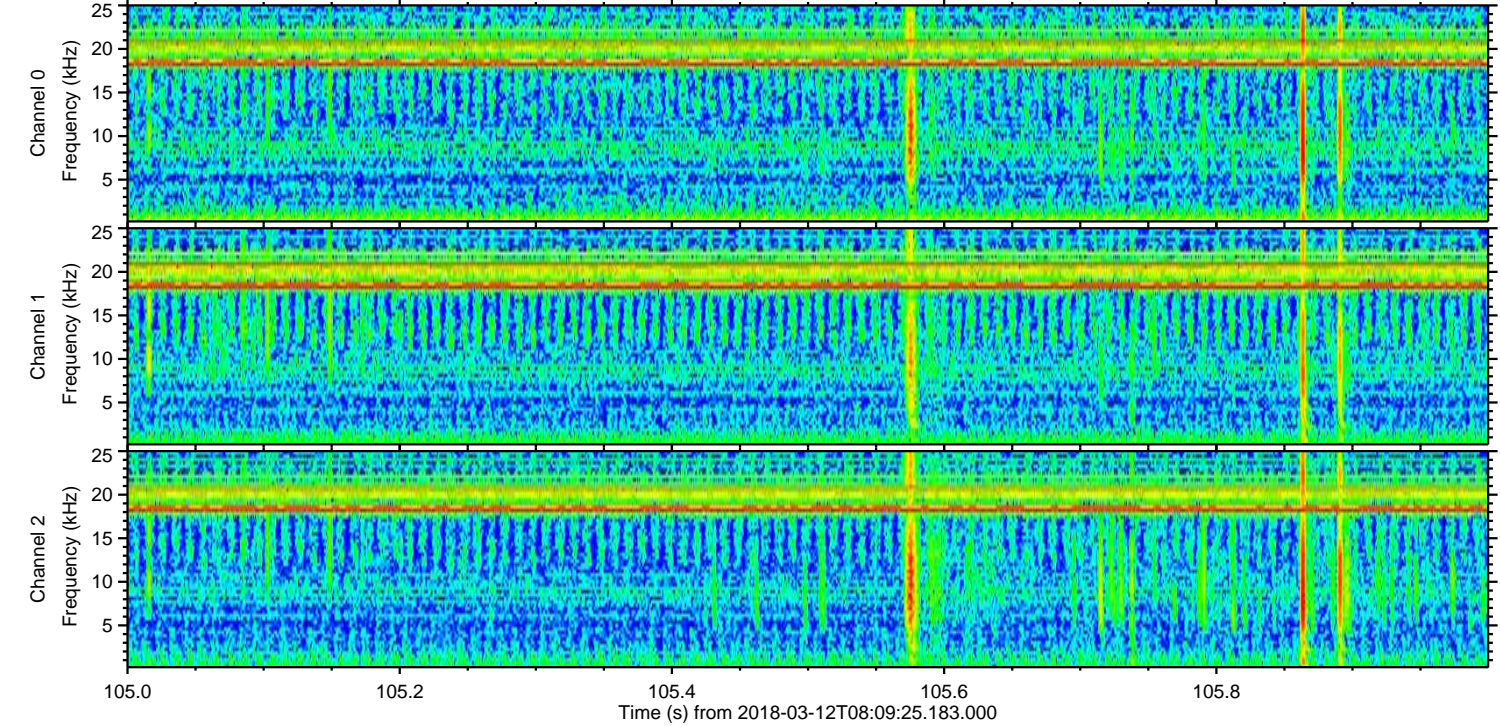
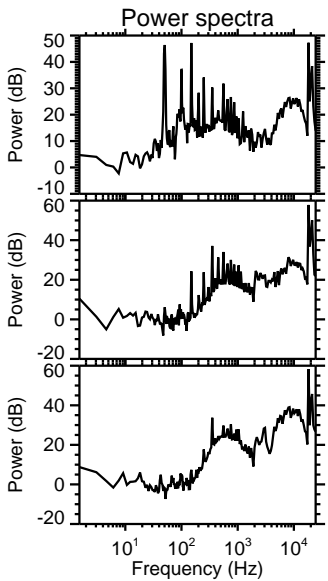
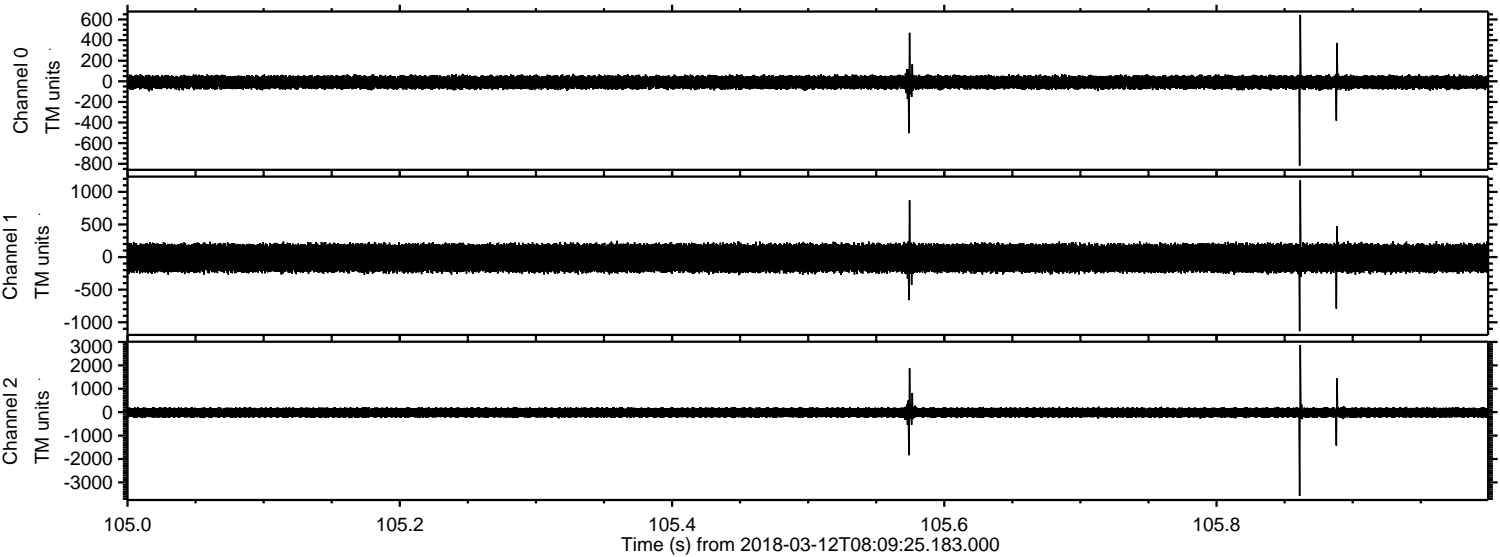

Processed Mon Mar 12 09:17:13 2018 by ELM ver.2012-10-06 from 001__elm20180312_080924__dat00.bin

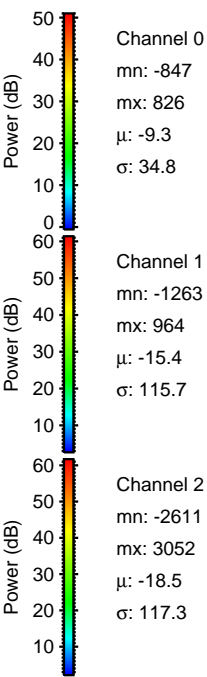
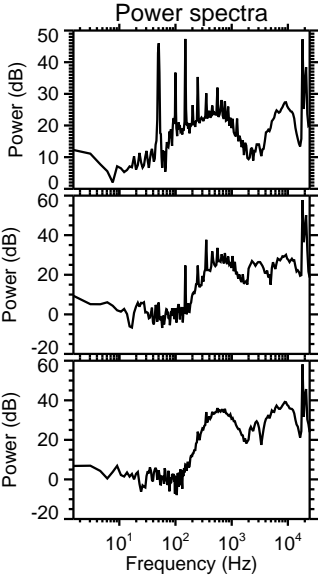
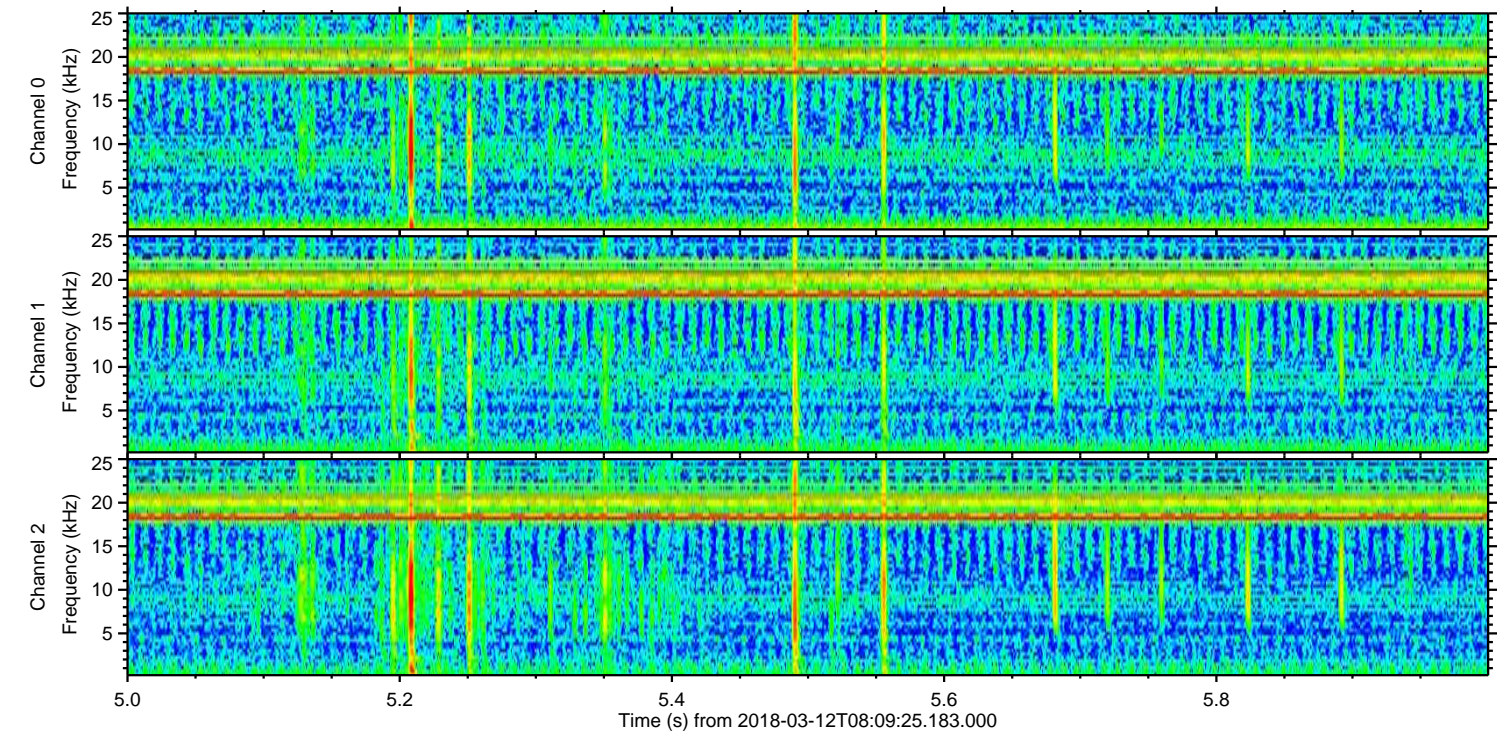
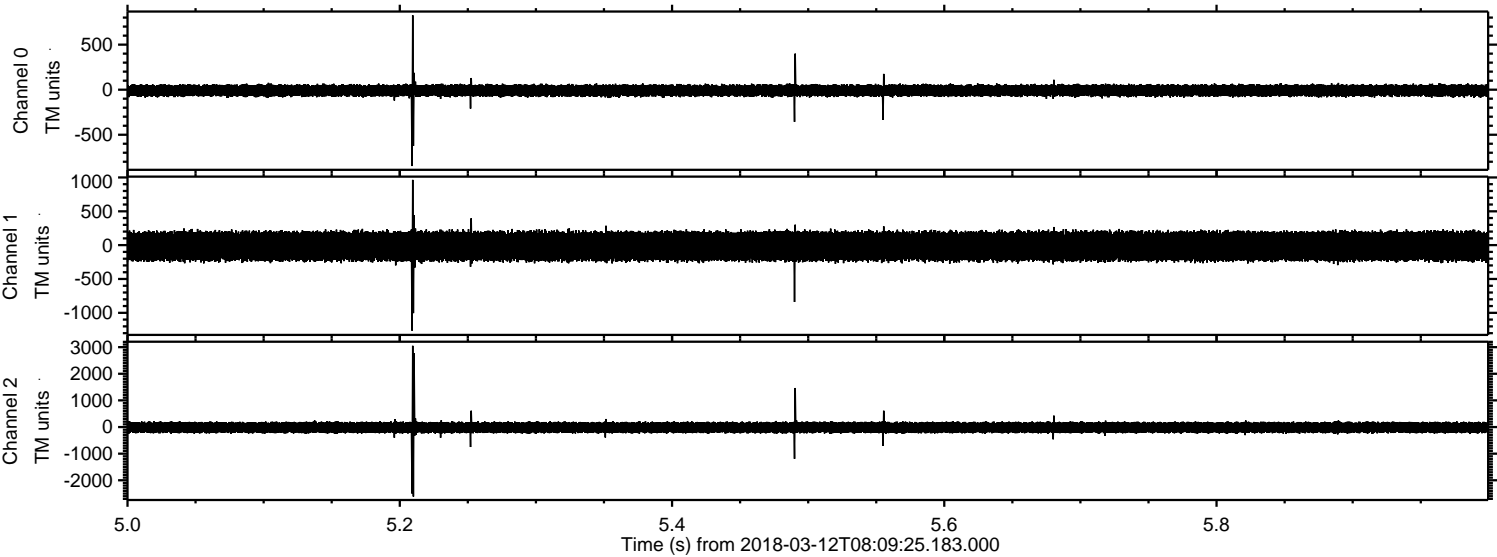

Channel 0
mn: -847
mx: 826
 μ : -9.3
 σ : 34.8

Channel 1
mn: -1263
mx: 964
 μ : -15.4
 σ : 115.7

Channel 2
mn: -2611
mx: 3052
 μ : -18.5
 σ : 117.3

Processed Mon Mar 12 09:17:14 2018 by ELM ver.2012-10-06 from 001__elm20180312_080924__dat00.bin

