

ELMAVAN 3D WAVEFORMS (Measured data sampled at 50 kHz) 51000 packets of 144 samples from 2018-03-11T13:33:36.385.999.

Processed Sun Mar 11 14:41:11 2018 by ELM ver.2012-10-06 from 001__elm20180311_133335__dat00.bin

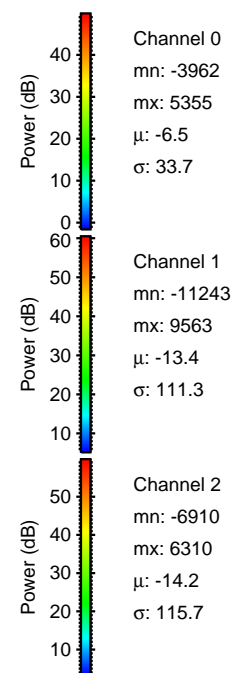

Processed Sun Mar 11 14:41:19 2018 by ELM ver.2012-10-06 from 001__elm20180311_133335__dat00.bin

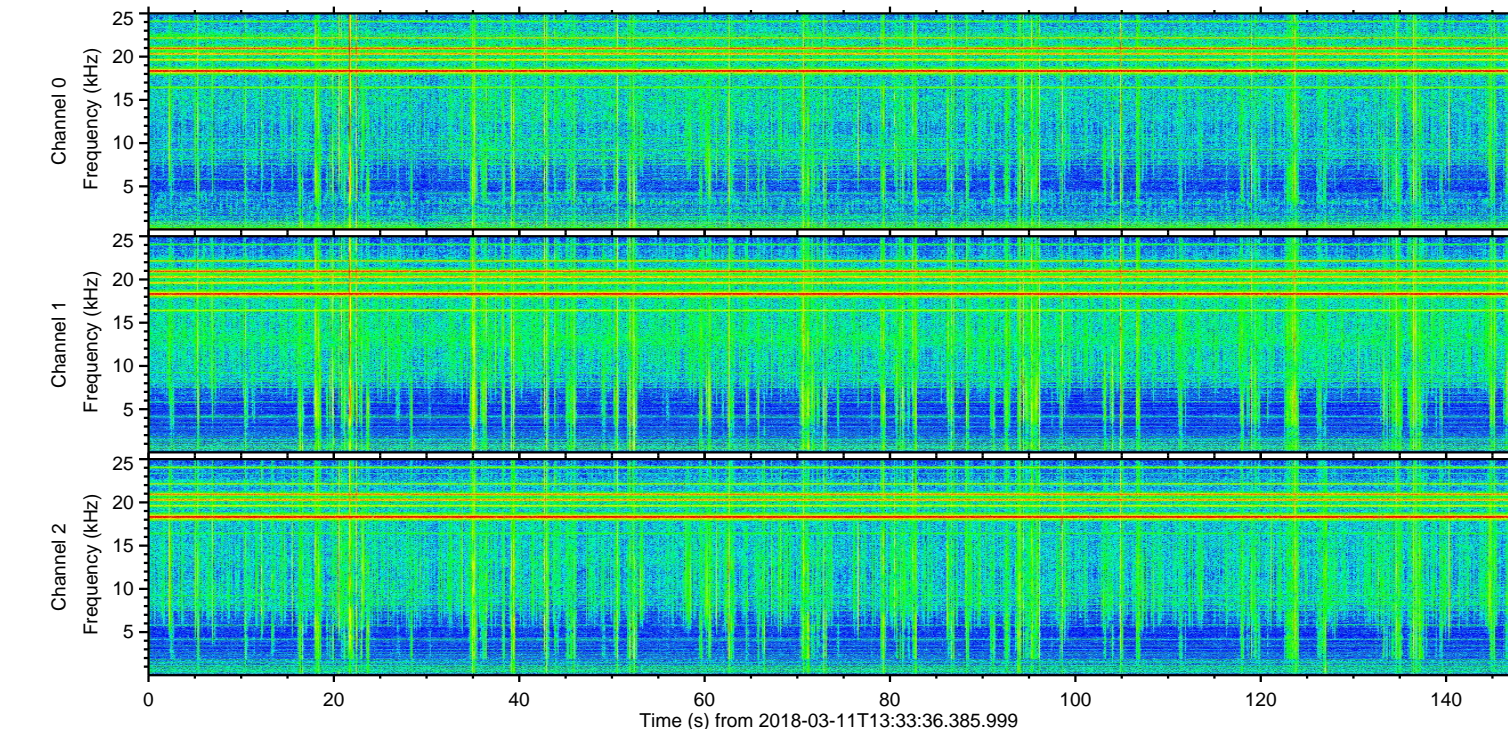
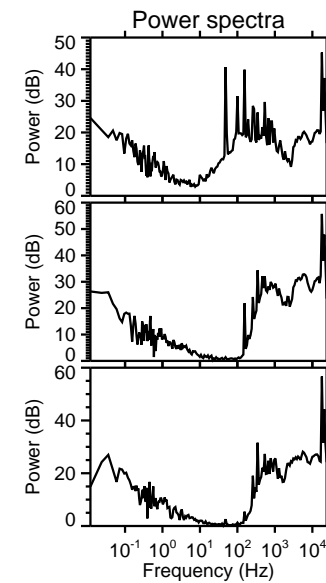
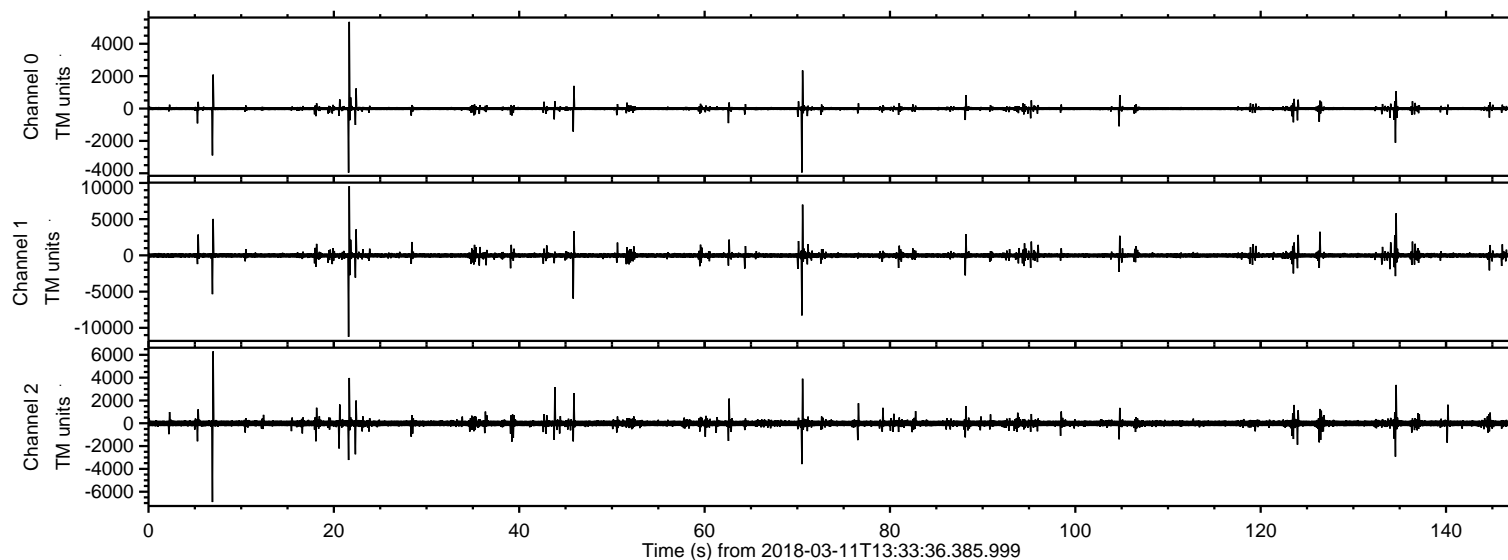
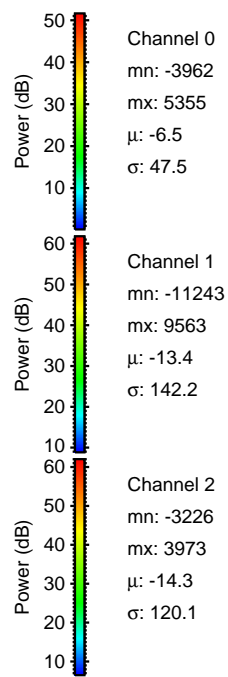
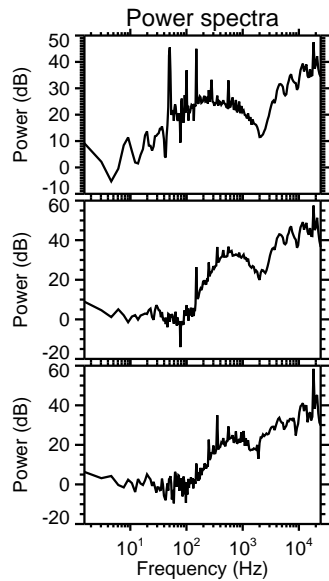
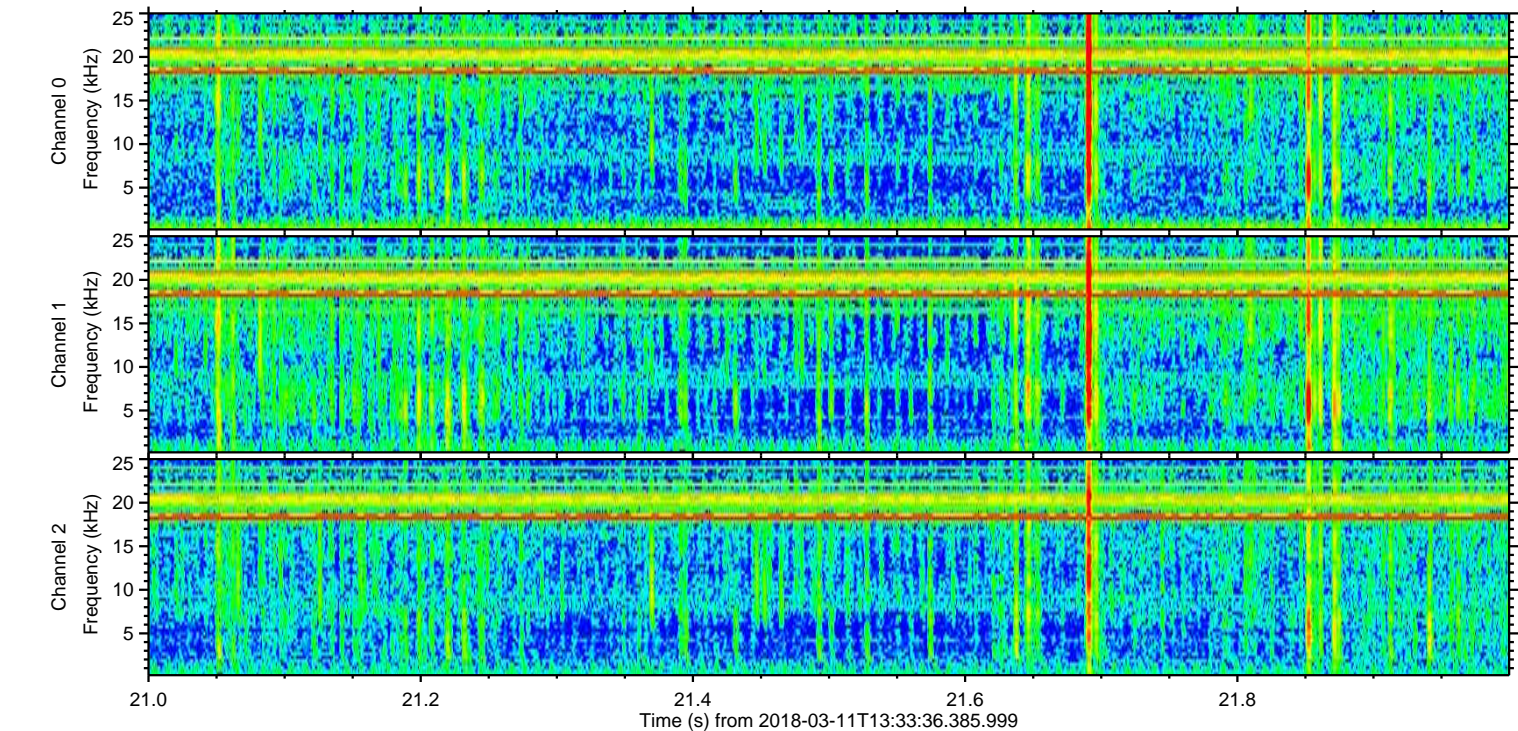
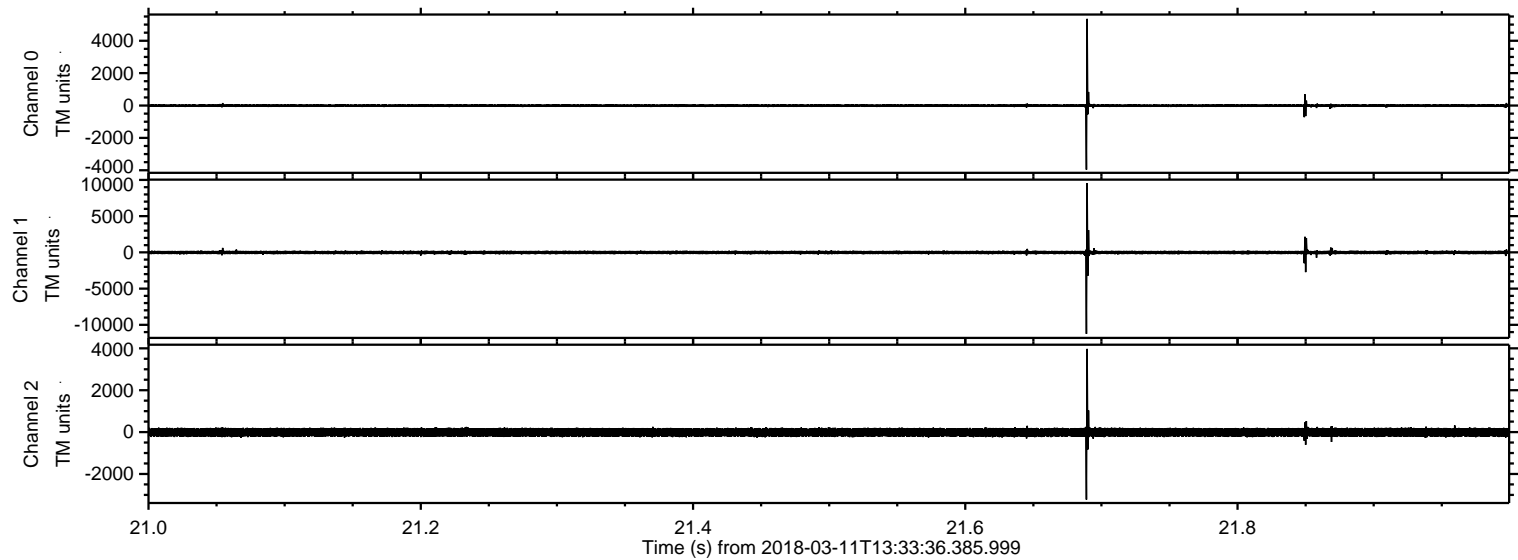

Processed Sun Mar 11 14:41:20 2018 by ELM ver.2012-10-06 from 001__elm20180311_133335__dat00.bin

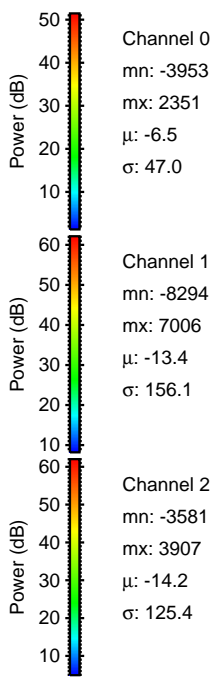
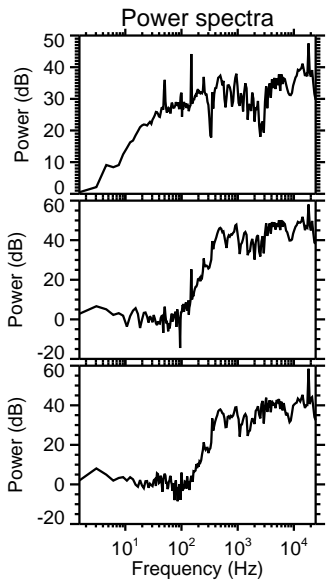
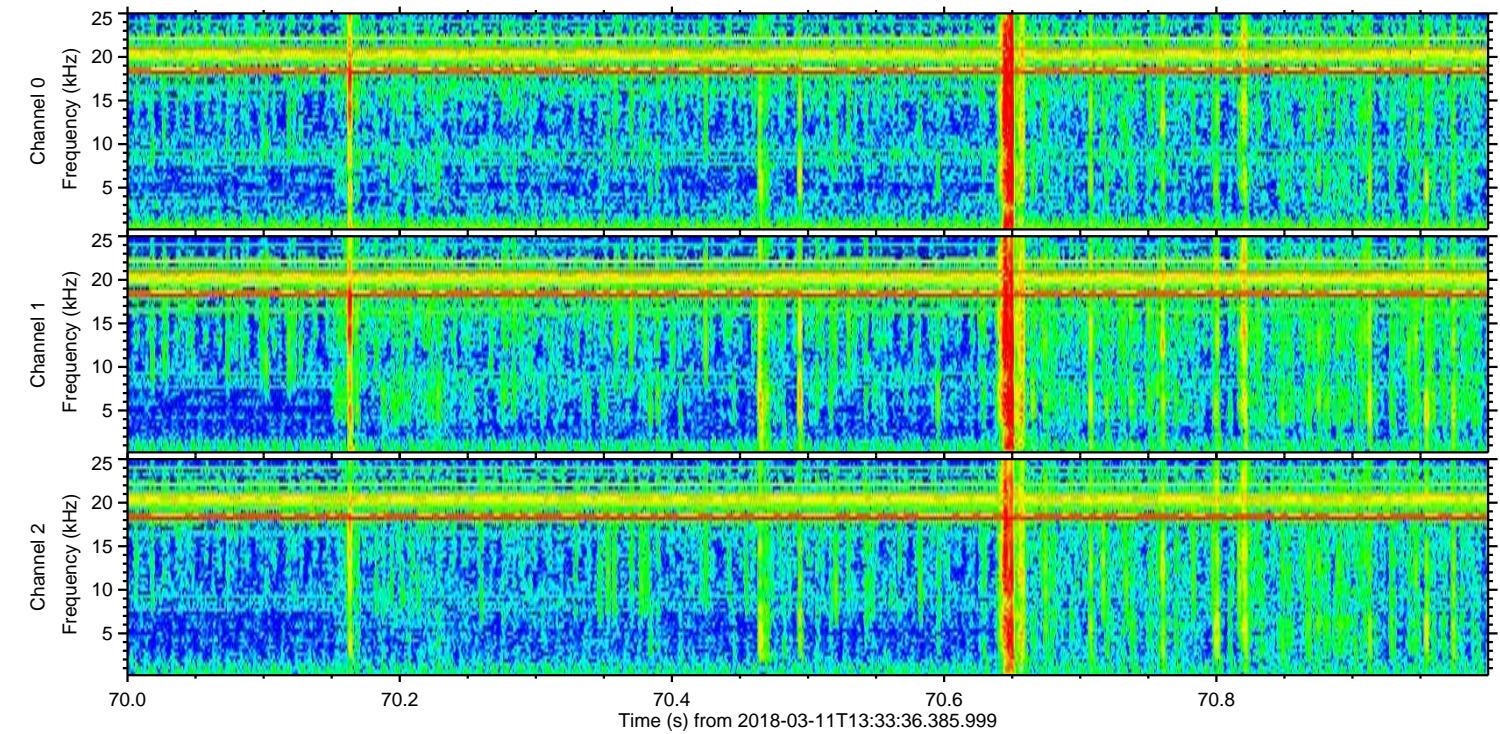
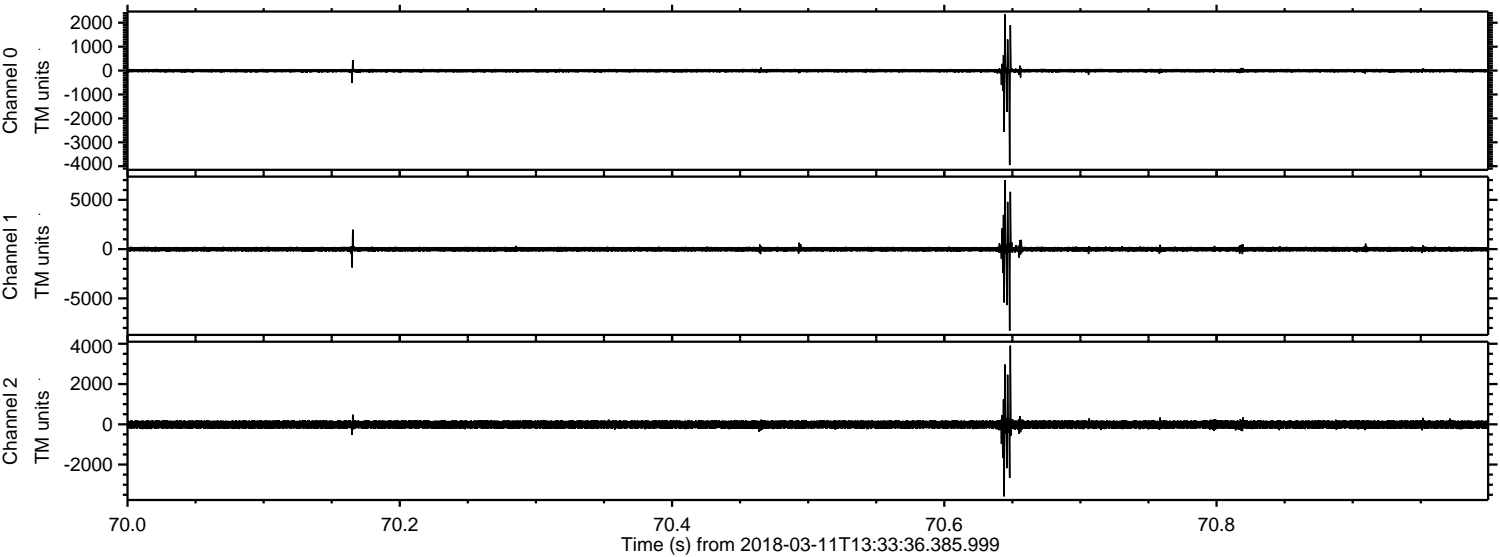

Processed Sun Mar 11 14:41:21 2018 by ELM ver.2012-10-06 from 001__elm20180311_133335__dat00.bin

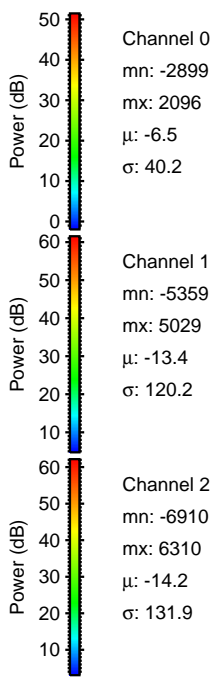
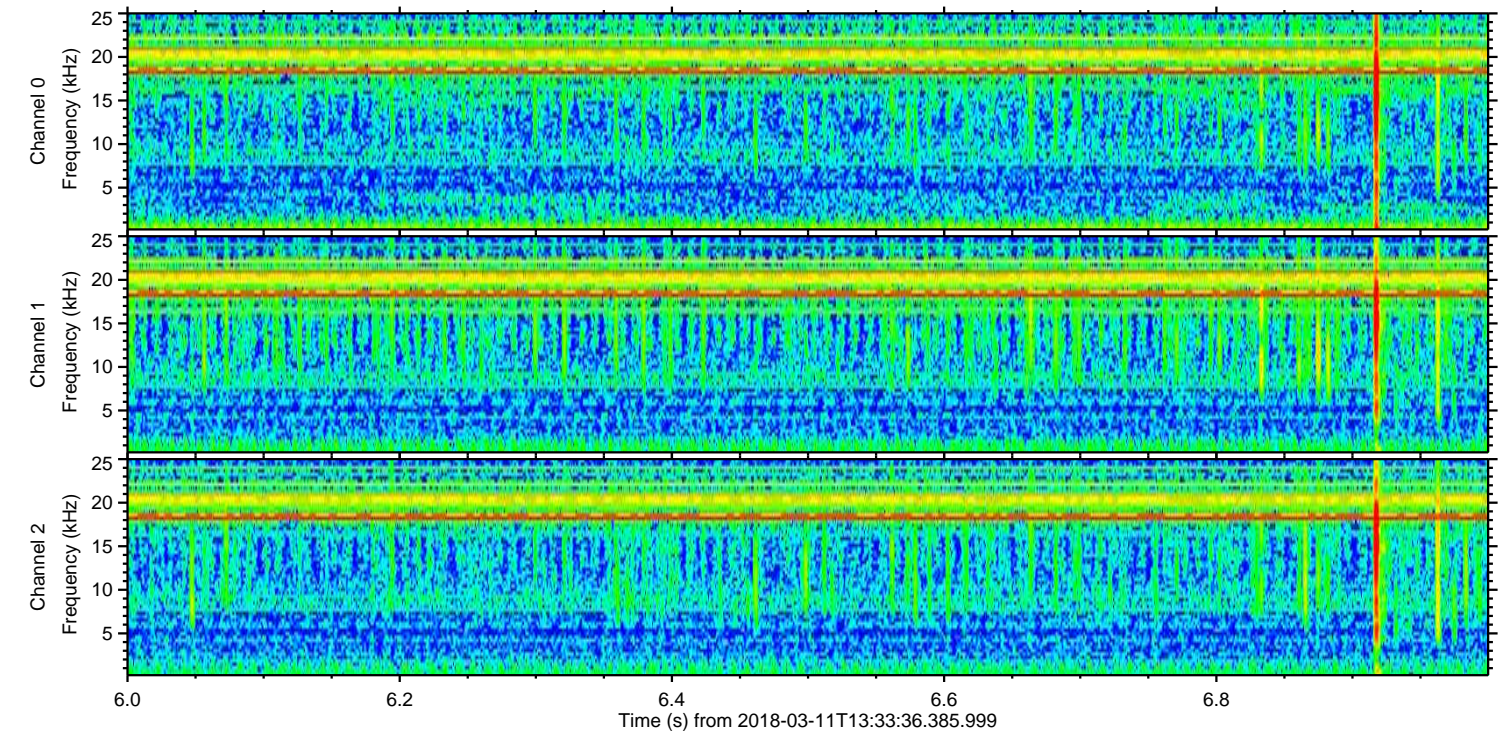
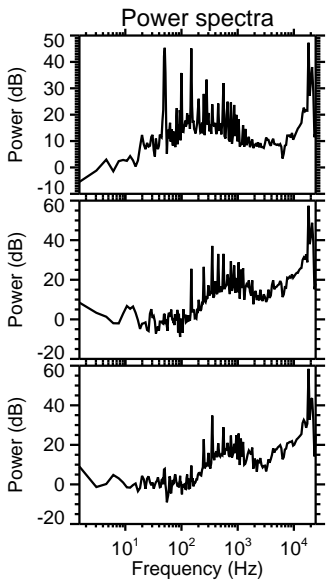
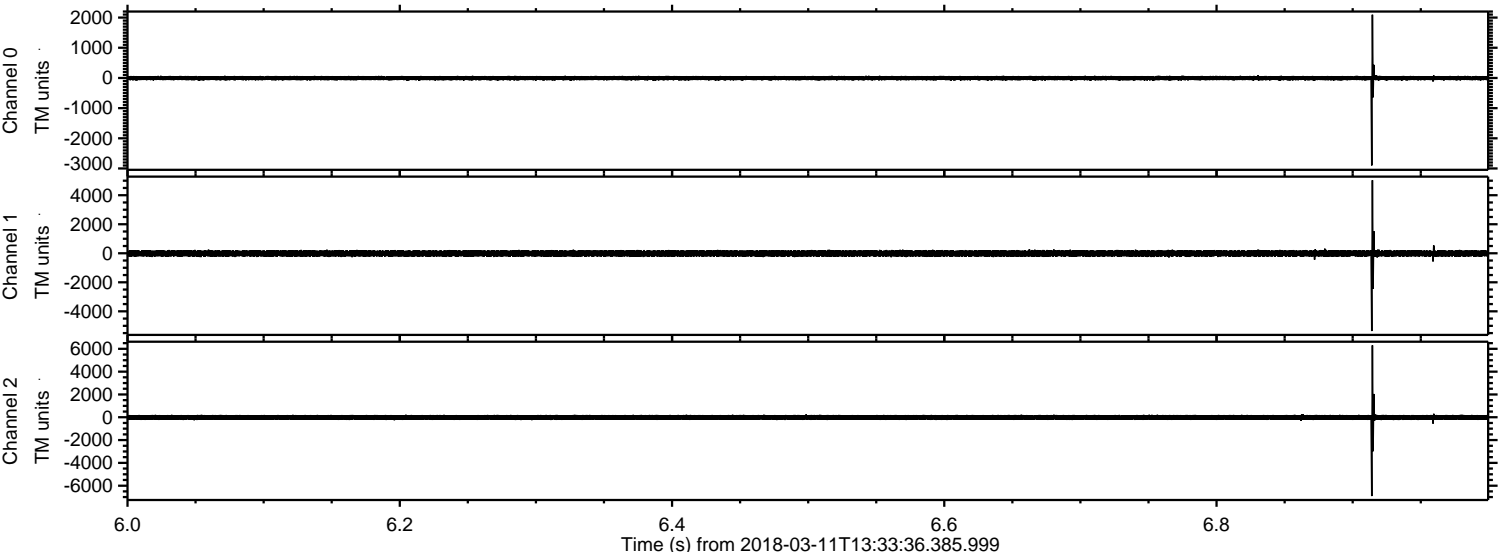

Processed Sun Mar 11 14:41:22 2018 by ELM ver.2012-10-06 from 001__elm20180311_133335__dat00.bin

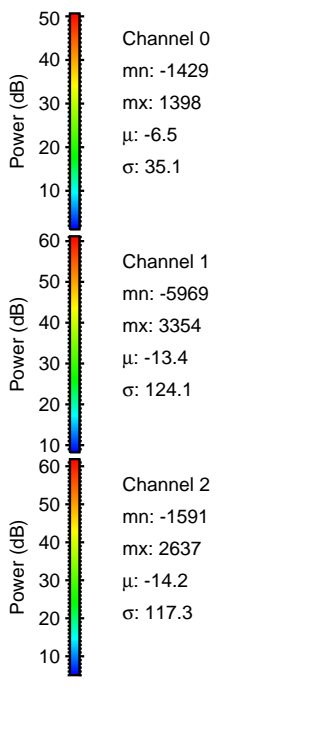
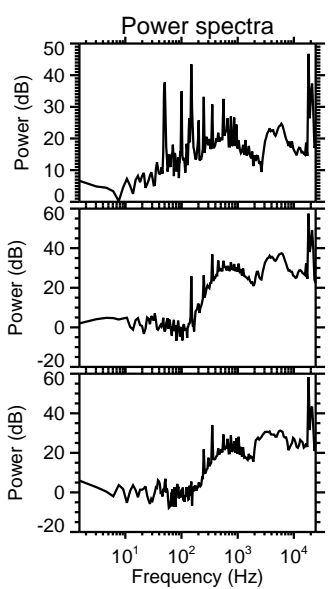
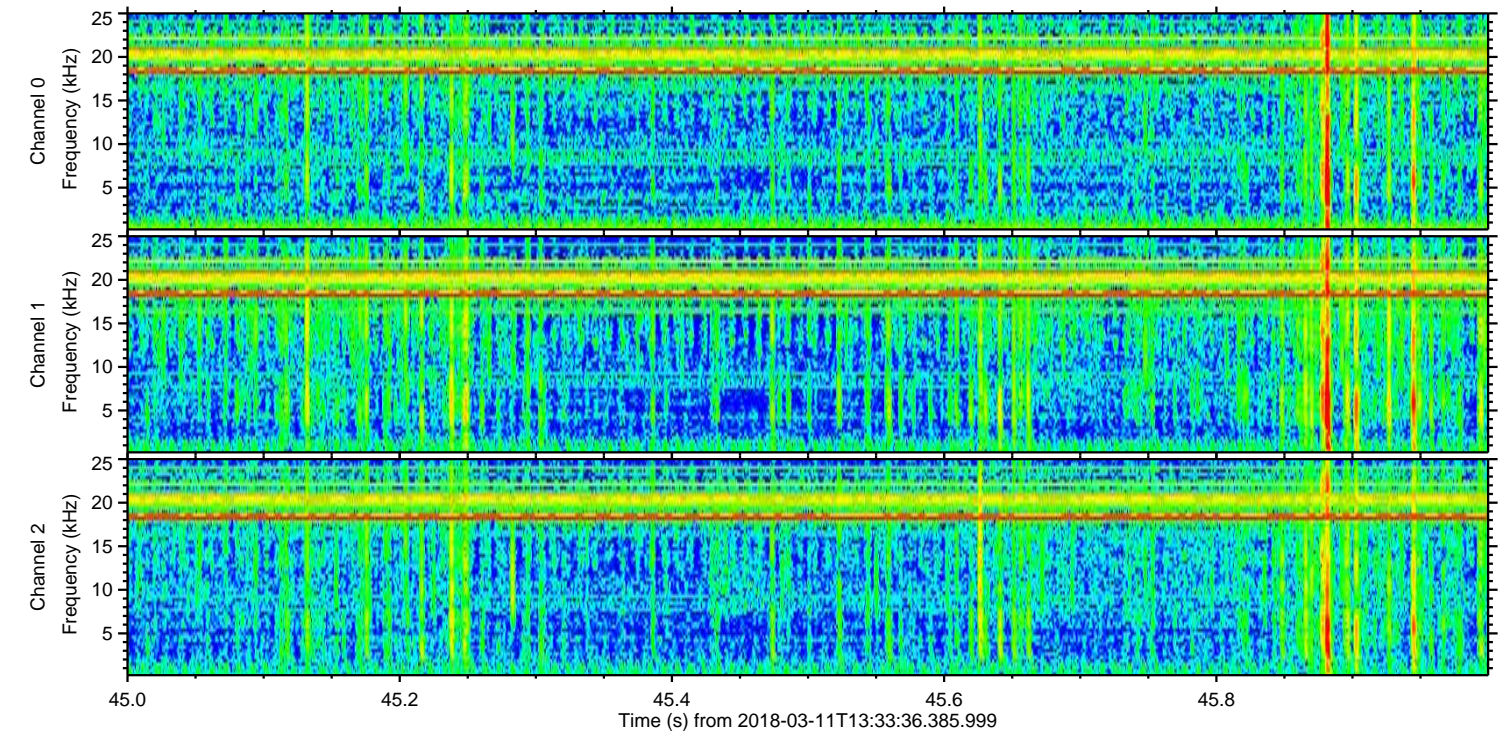
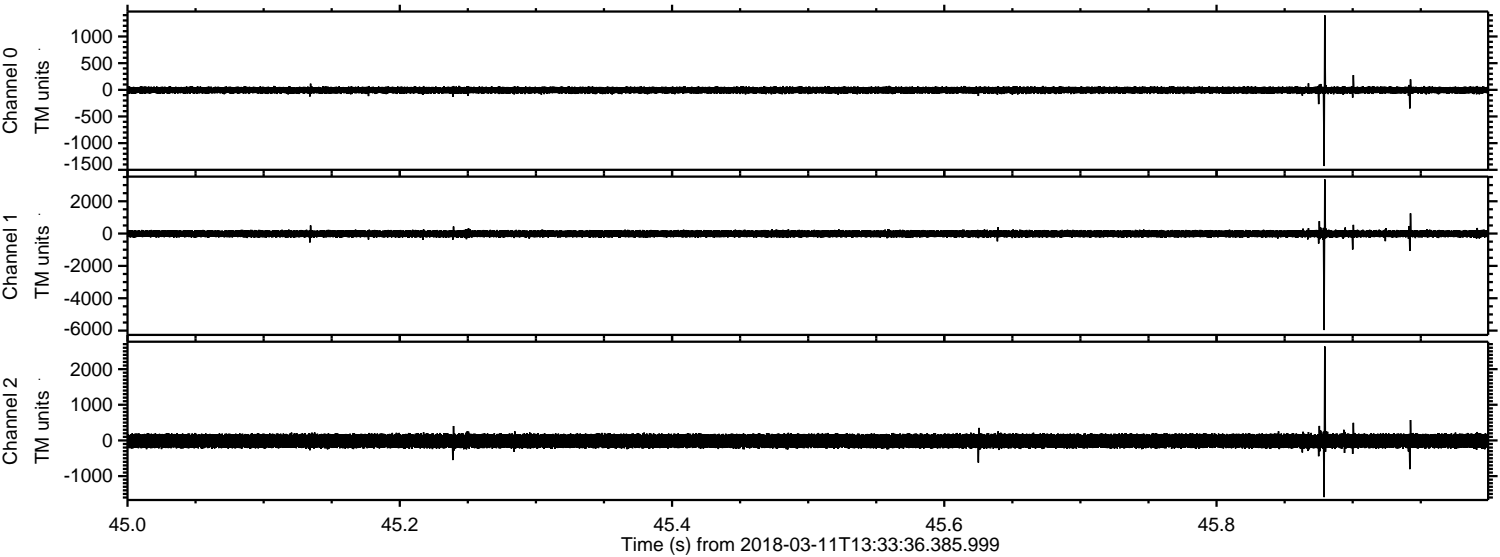

ELMAVAN 3D WAVEFORMS (Measured data sampled at 50 kHz) 51000 packets of 144 samples from 2018-03-11T13:33:36.385.999. Part 135/147

Processed Sun Mar 11 14:41:23 2018 by ELM ver.2012-10-06 from 001__elm20180311_133335__dat00.bin

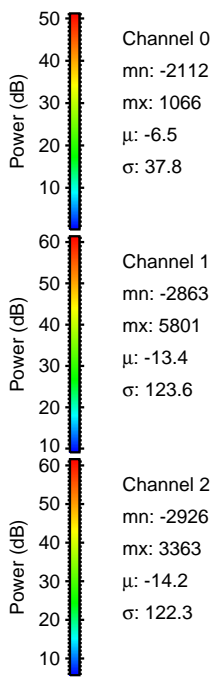
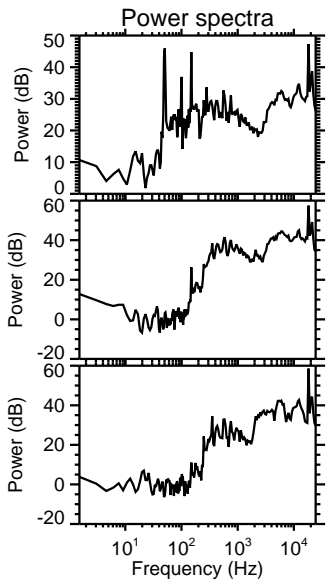
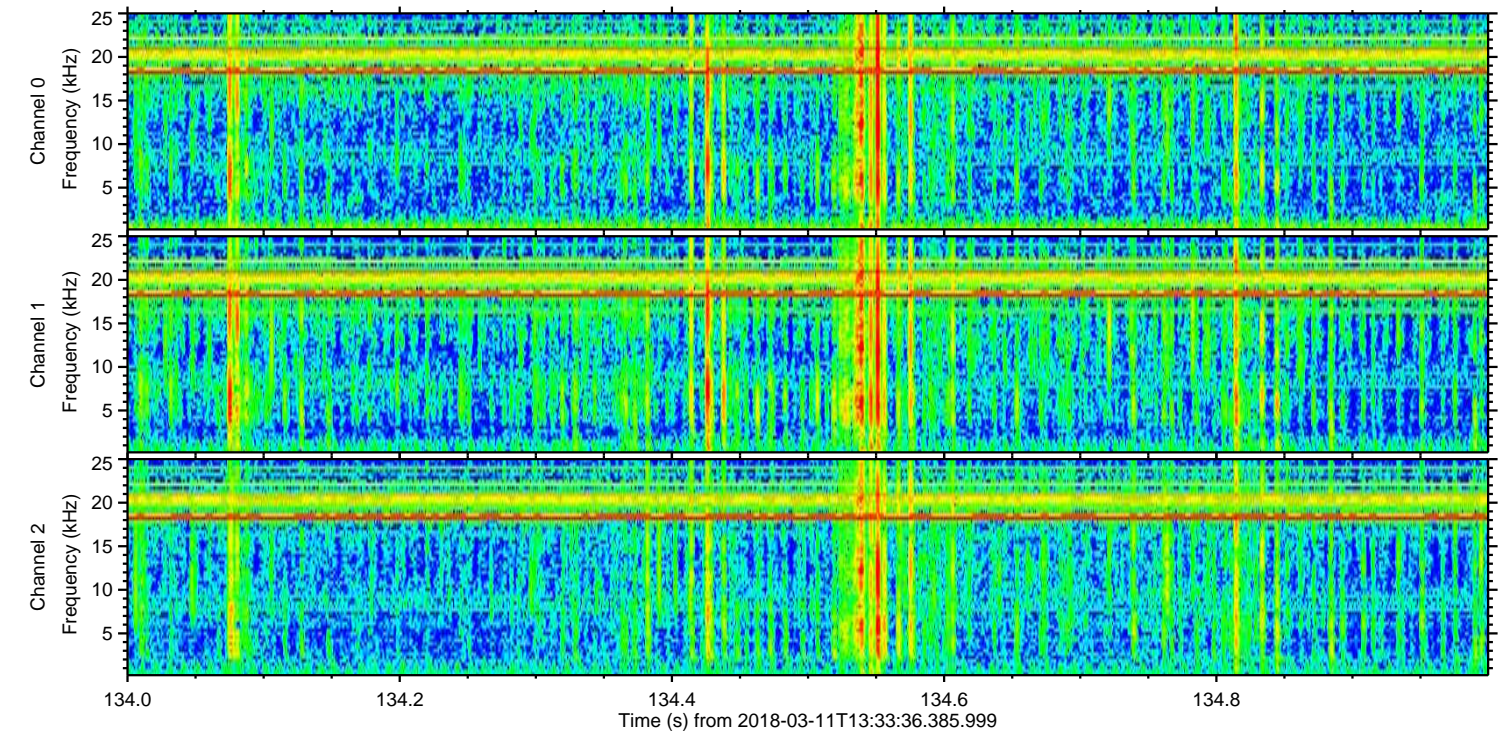
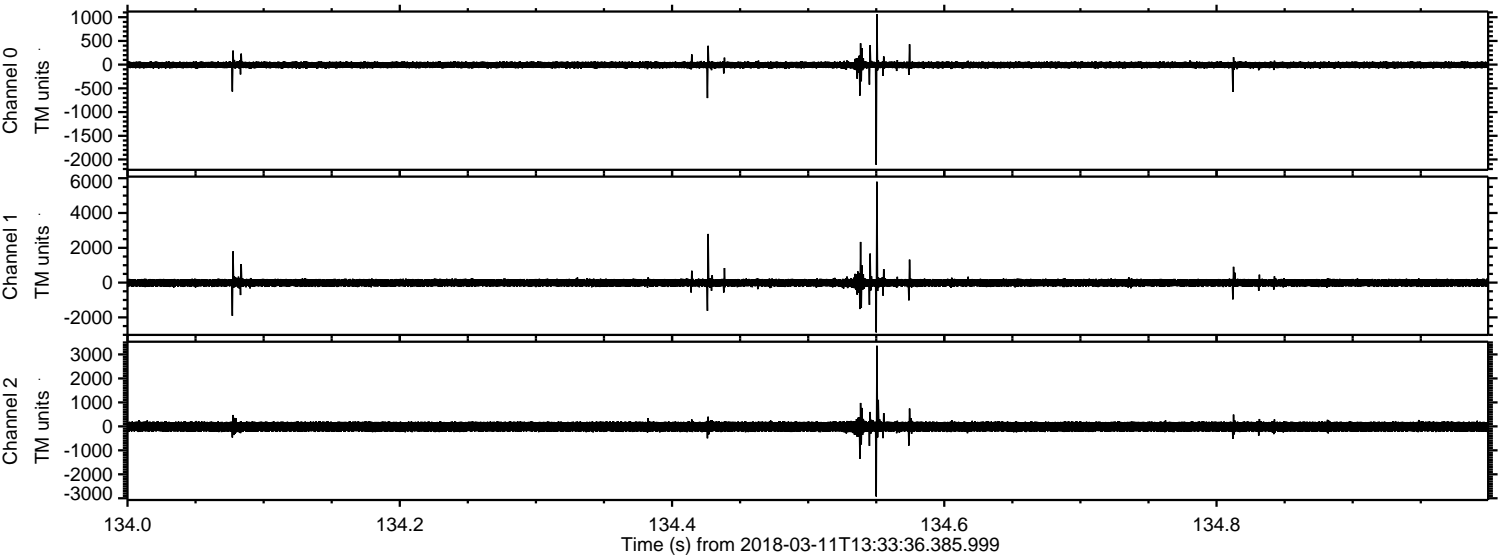

Processed Sun Mar 11 14:41:24 2018 by ELM ver.2012-10-06 from 001__elm20180311_133335__dat00.bin

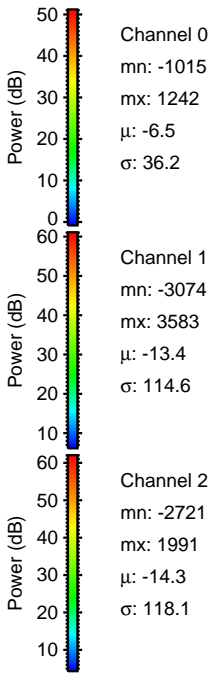
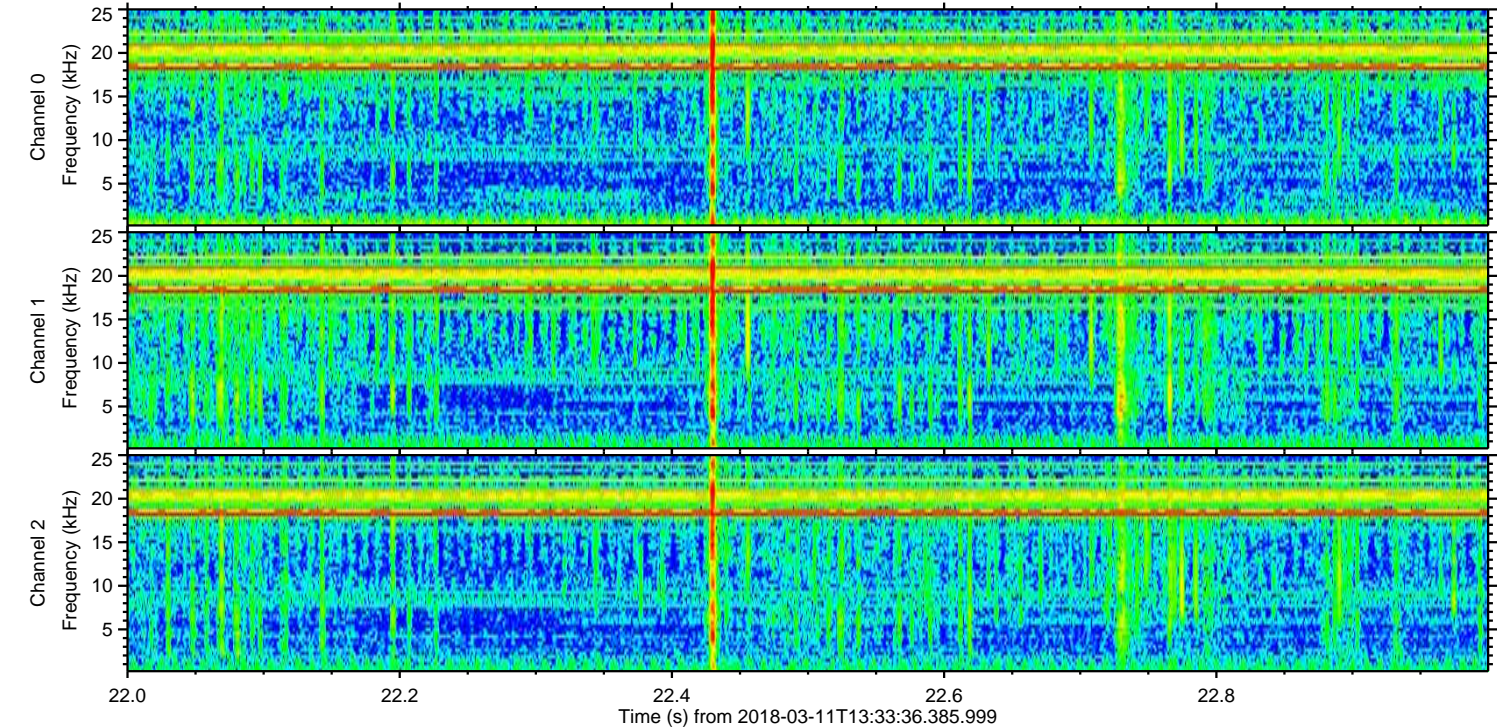
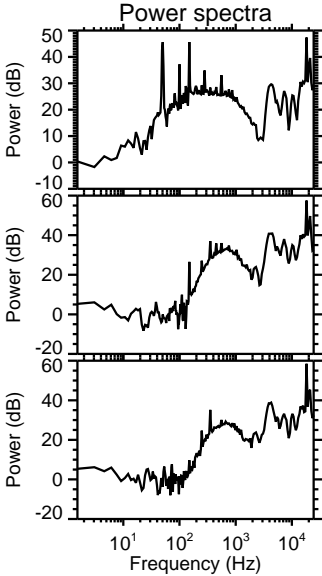
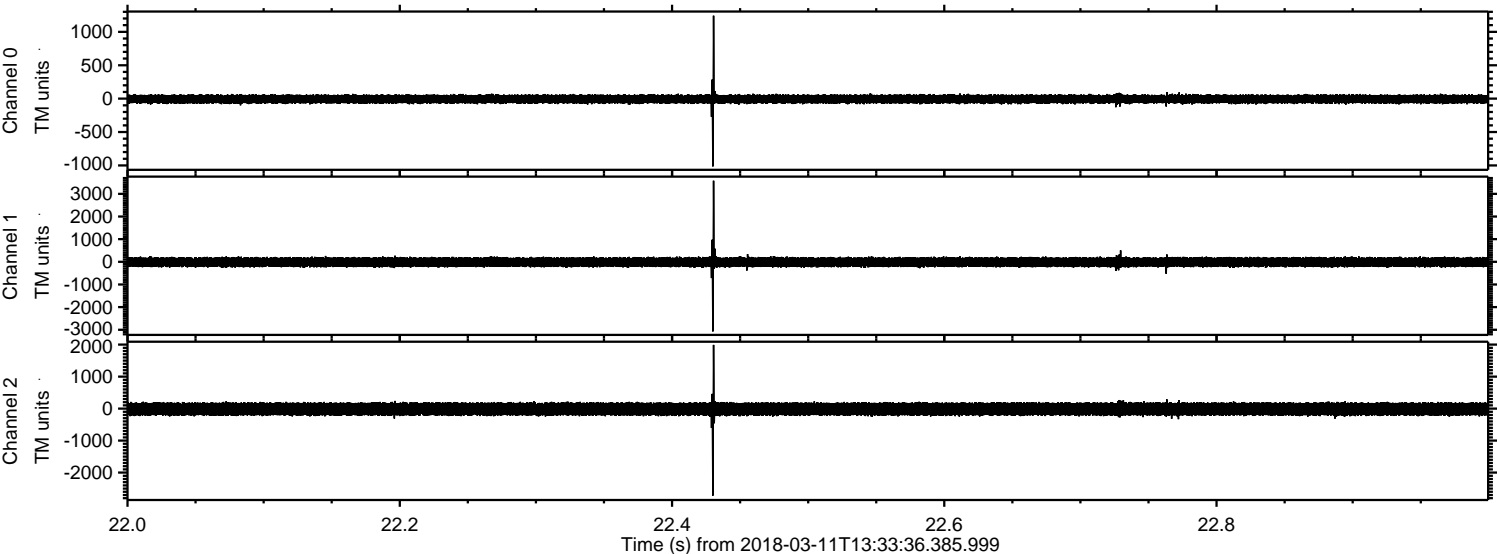

ELMAVAN 3D WAVEFORMS (Measured data sampled at 50 kHz) 51000 packets of 144 samples from 2018-03-11T13:33:36.385.999. Part 127/147

Processed Sun Mar 11 14:41:26 2018 by ELM ver.2012-10-06 from 001__elm20180311_133335__dat00.bin

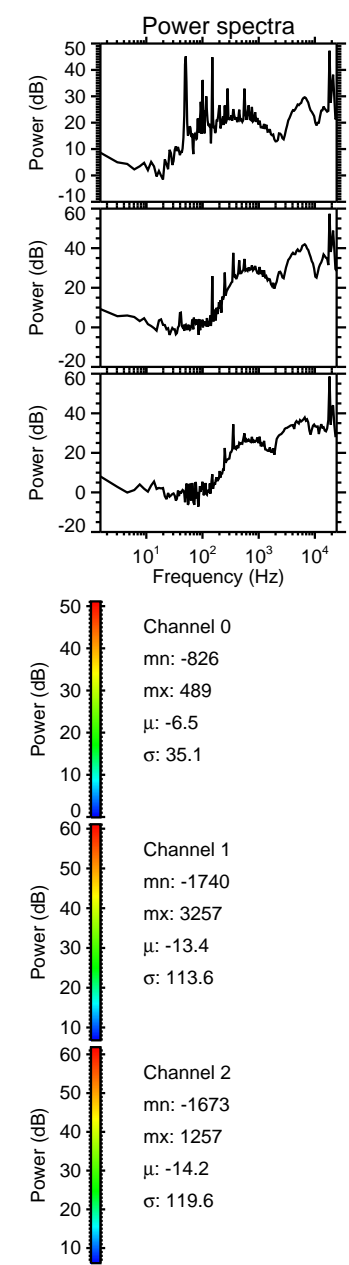
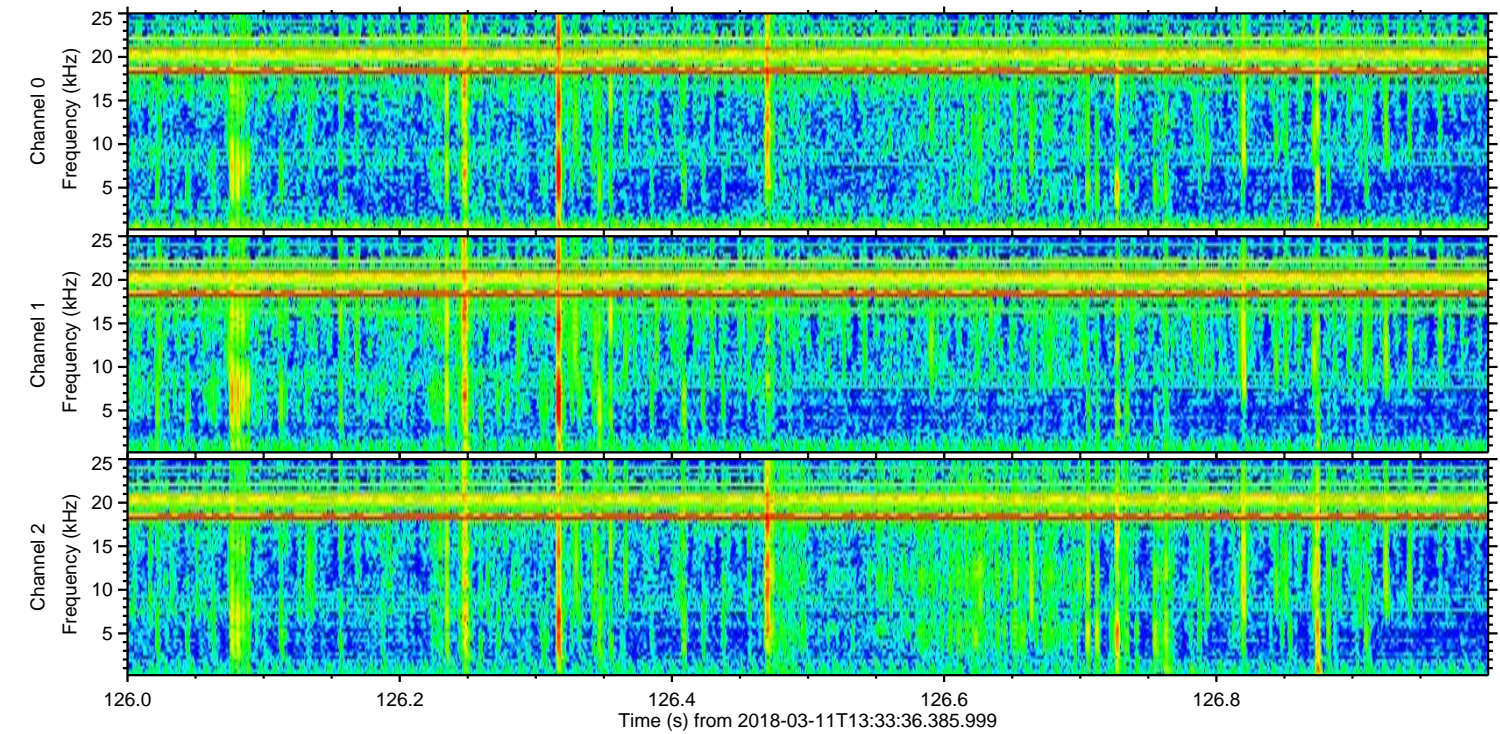
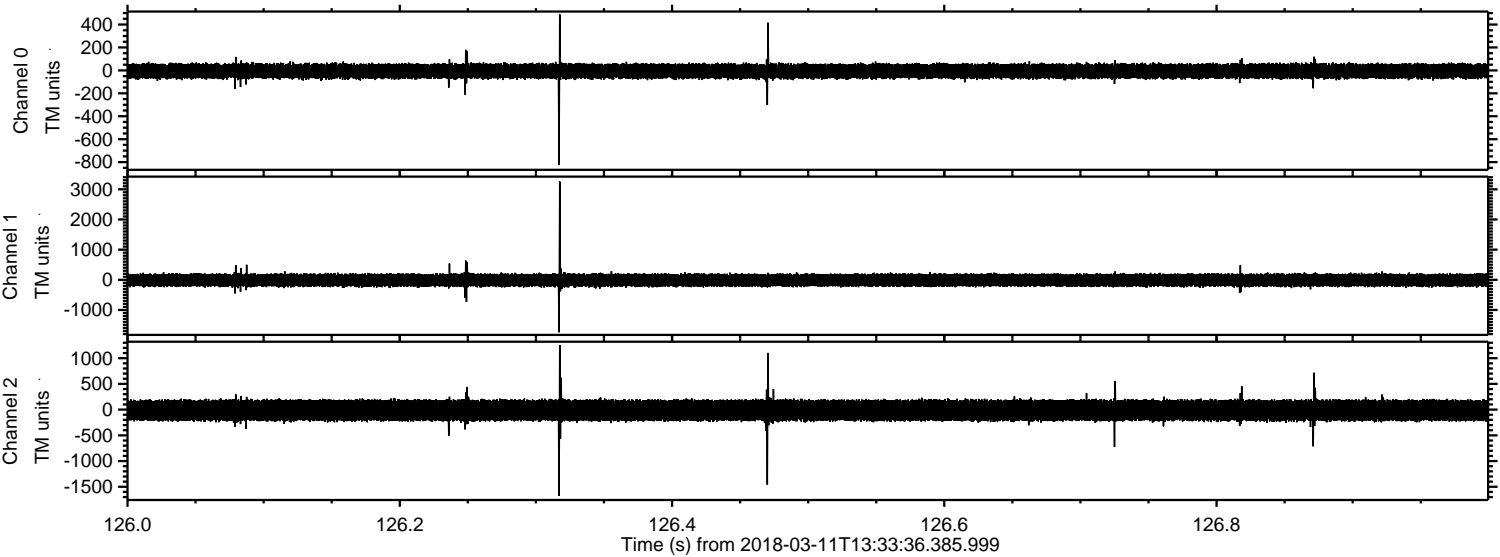

Processed Sun Mar 11 14:41:27 2018 by ELM ver.2012-10-06 from 001__elm20180311_133335__dat00.bin

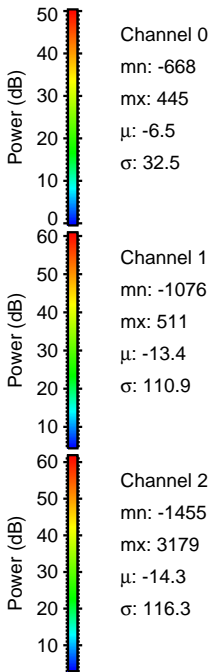
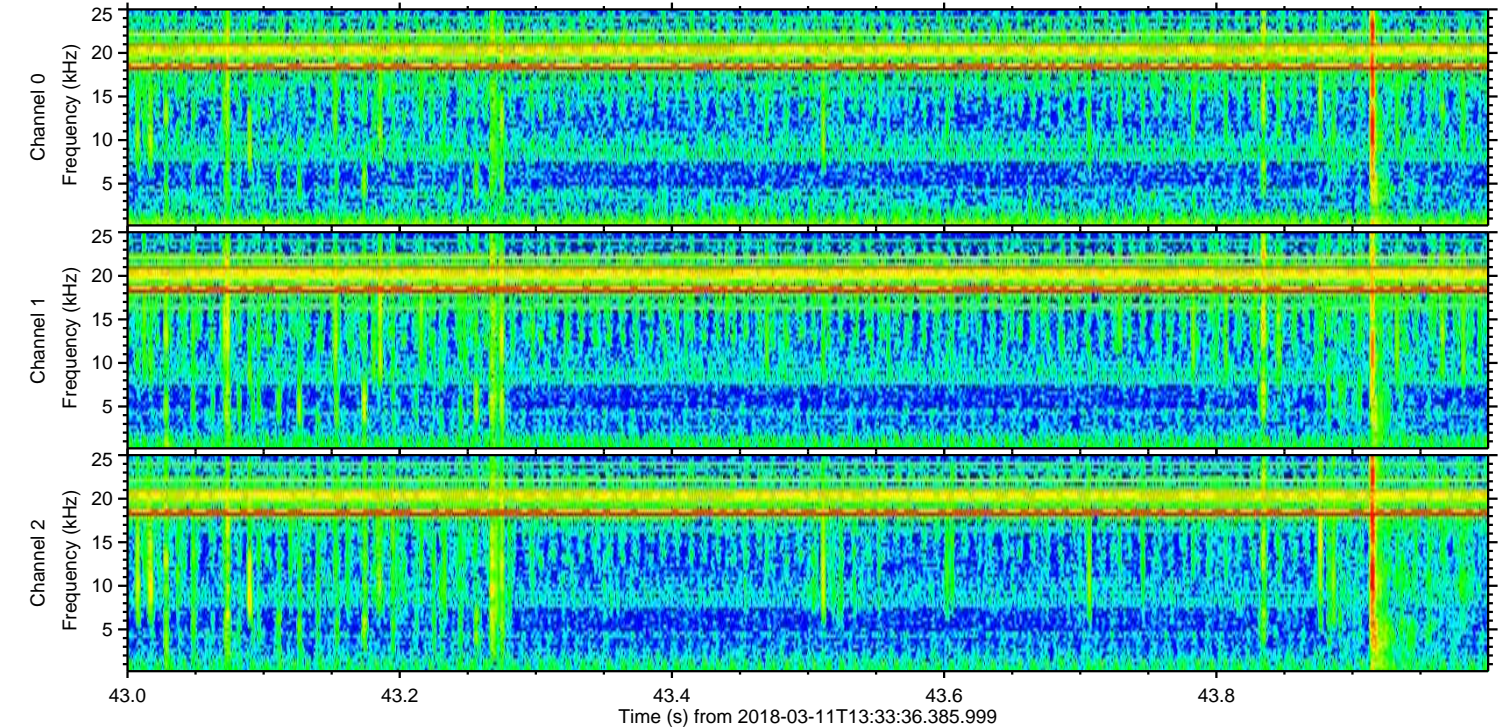
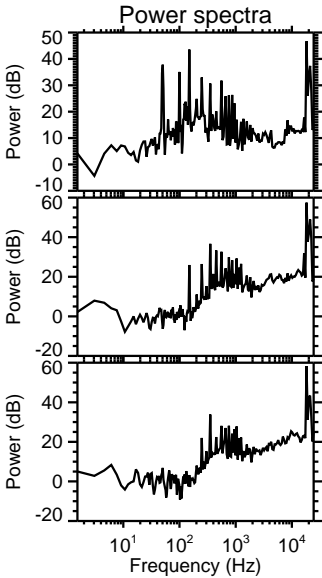
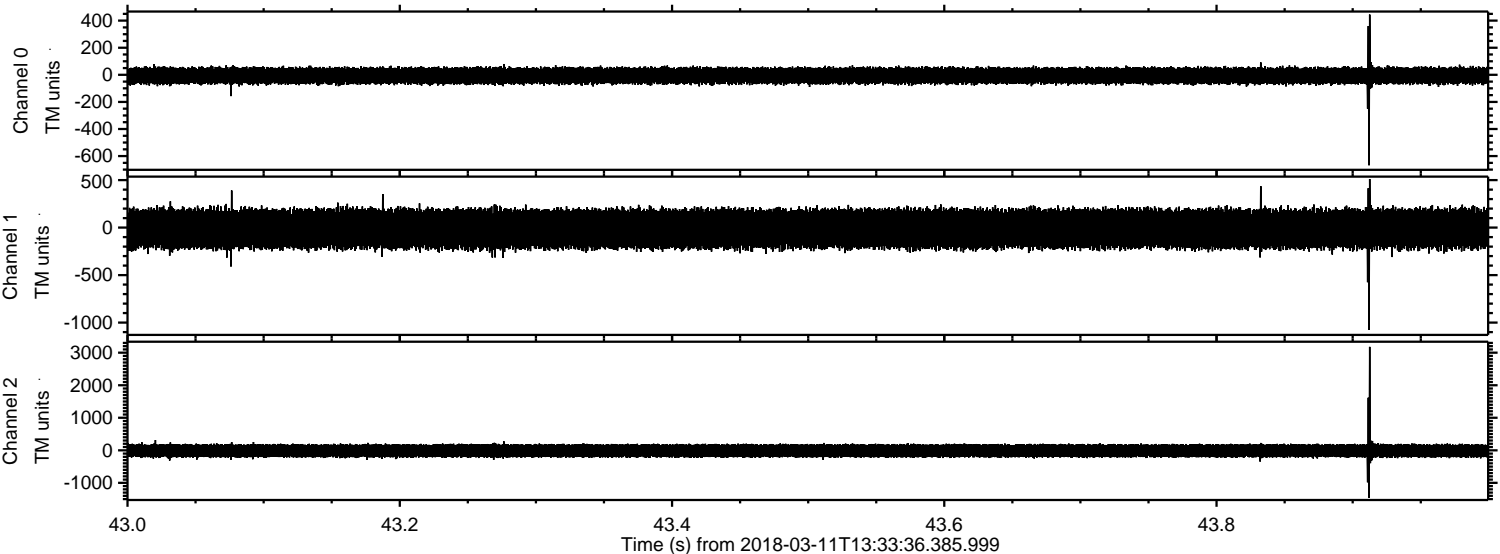

Processed Sun Mar 11 14:41:27 2018 by ELM ver.2012-10-06 from 001__elm20180311_133335__dat00.bin

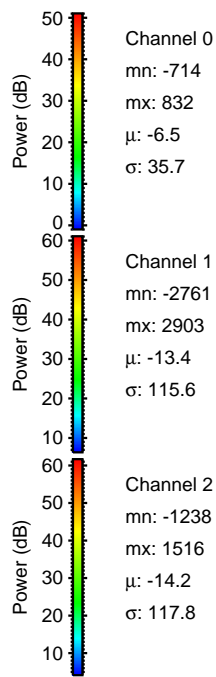
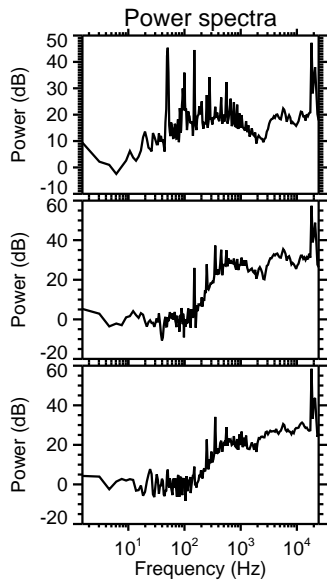
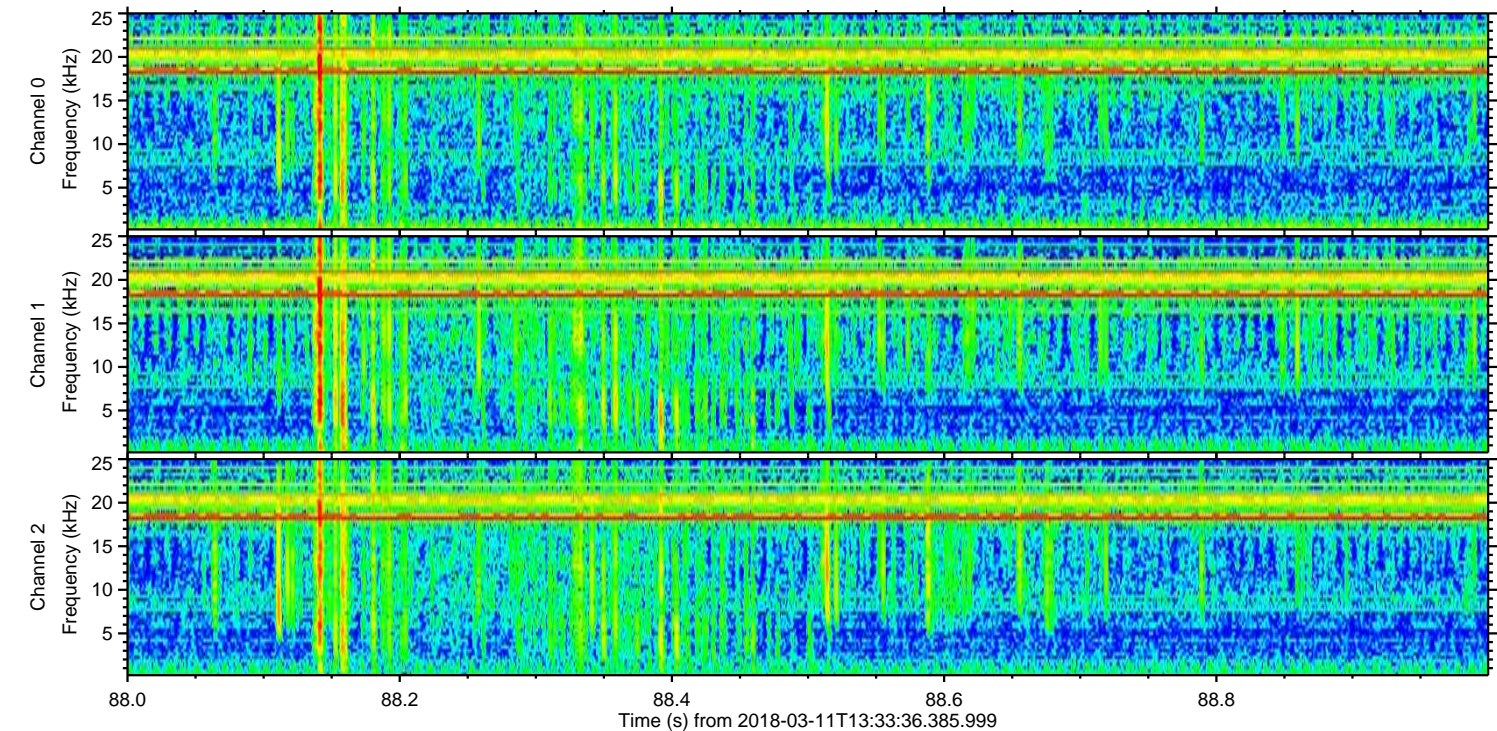
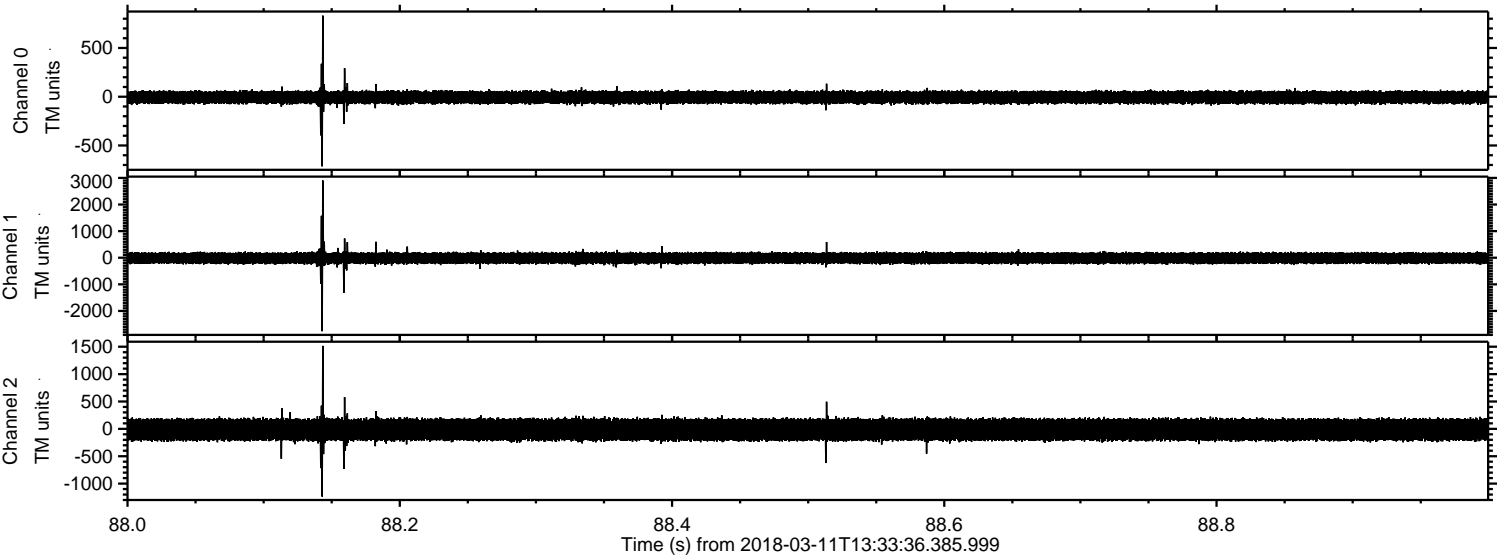

Channel 0
mn: -714
mx: 832
 μ : -6.5
 σ : 35.7

Channel 1
mn: -2761
mx: 2903
 μ : -13.4
 σ : 115.6

Channel 2
mn: -1238
mx: 1516
 μ : -14.2
 σ : 117.8

Processed Sun Mar 11 14:41:28 2018 by ELM ver.2012-10-06 from 001__elm20180311_133335__dat00.bin

