

ELMAVAN 3D WAVEFORMS (Measured data sampled at 50 kHz) 51000 packets of 144 samples from 2018-03-10T16:57:41.700.000.

Processed Sat Mar 10 18:05:12 2018 by ELM ver.2012-10-06 from 001__elm20180310_165740__dat00.bin

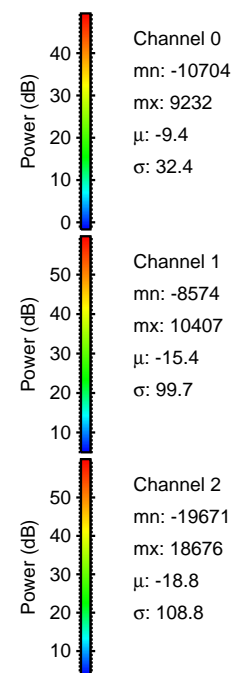

Processed Sat Mar 10 18:05:19 2018 by ELM ver.2012-10-06 from 001__elm20180310_165740__dat00.bin

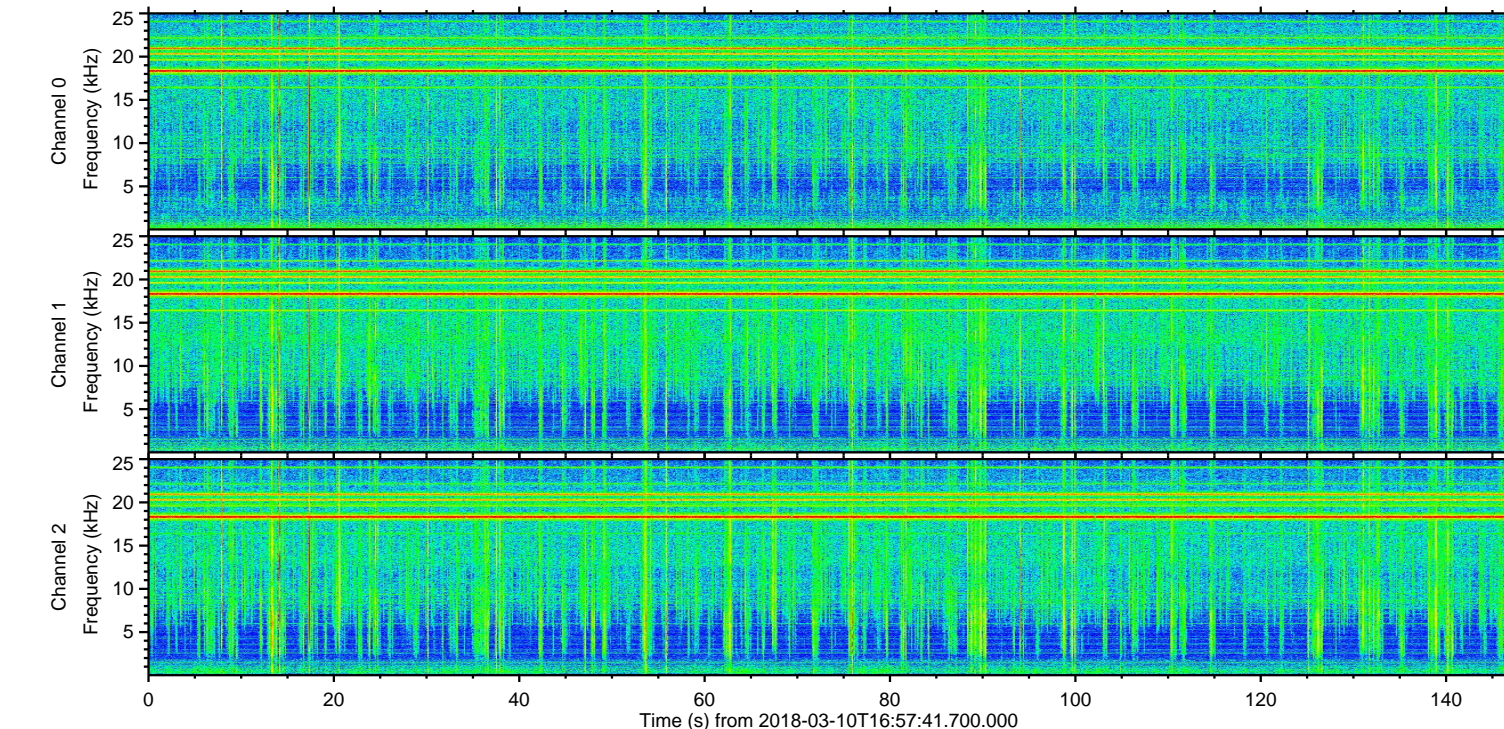
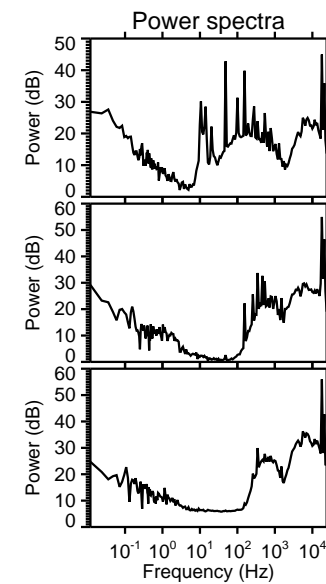
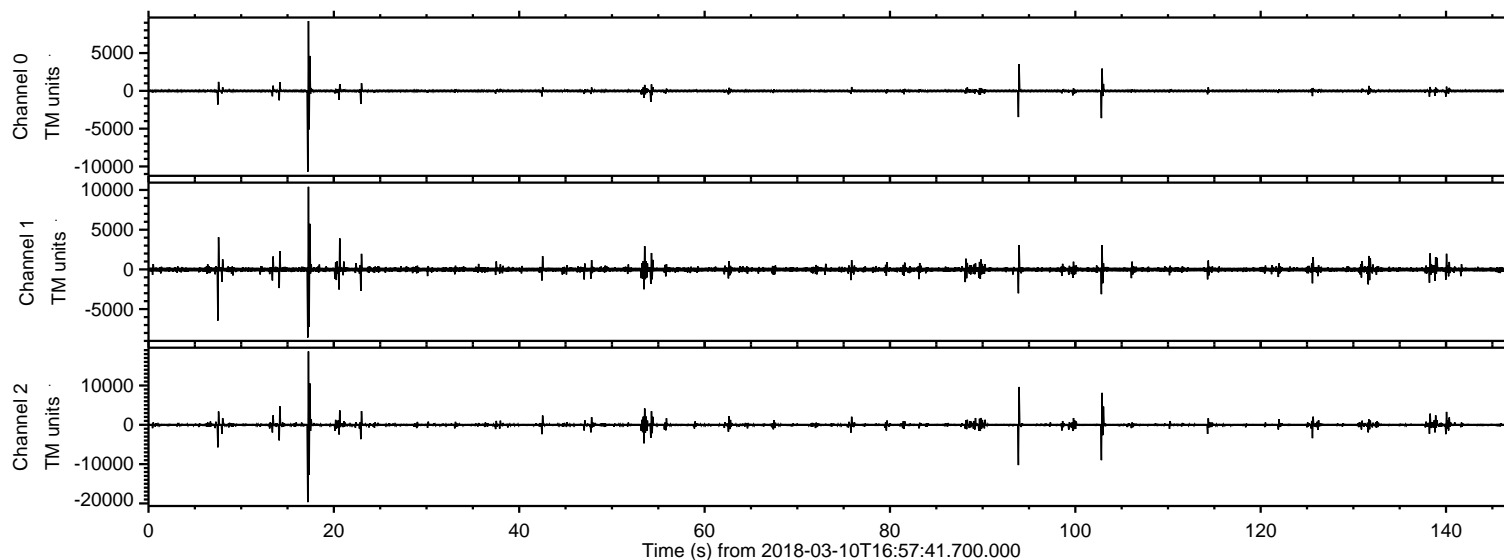
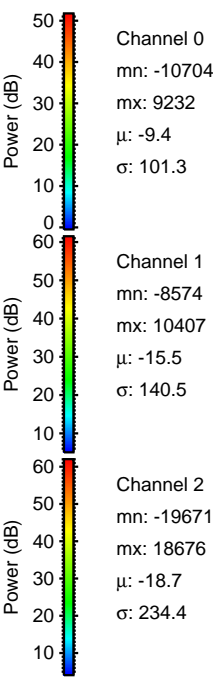
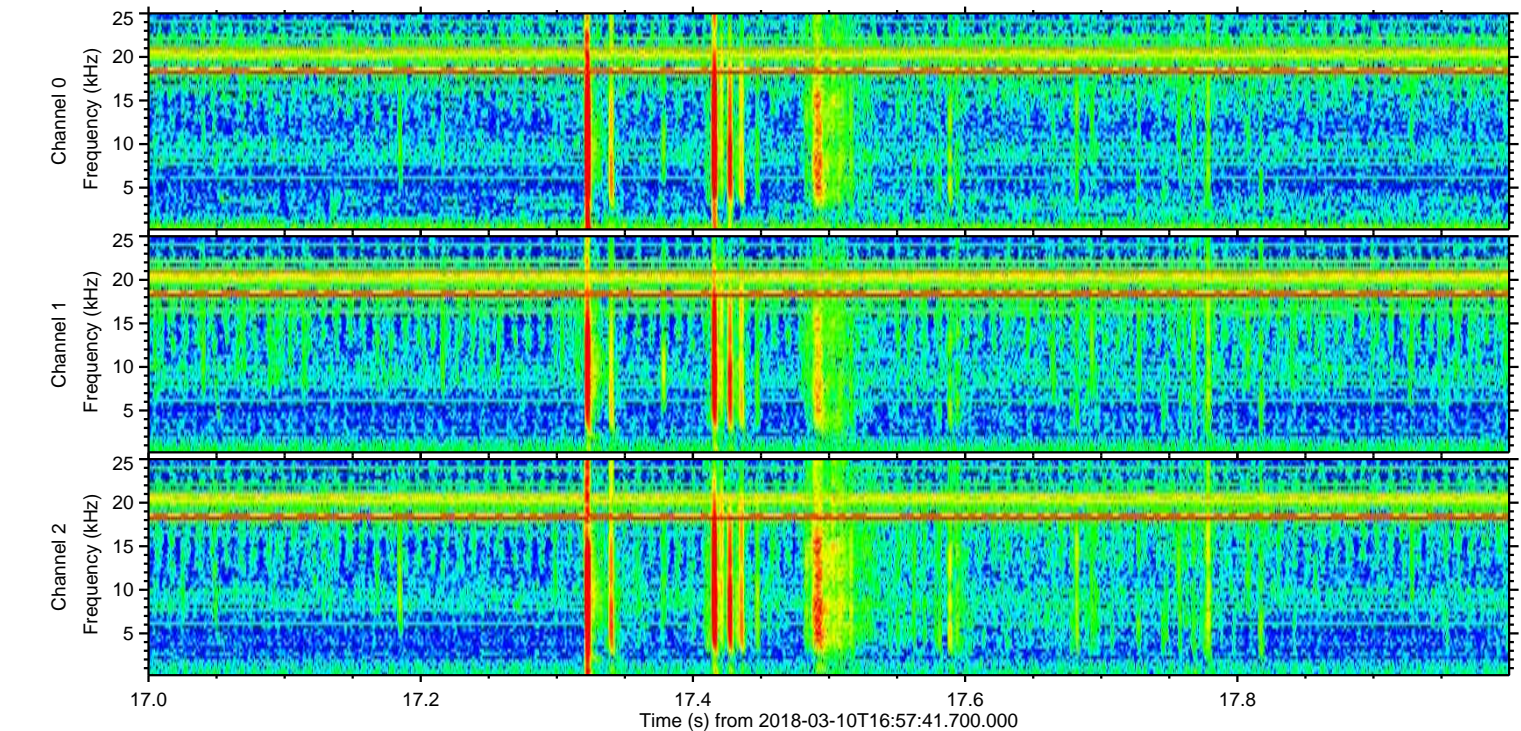
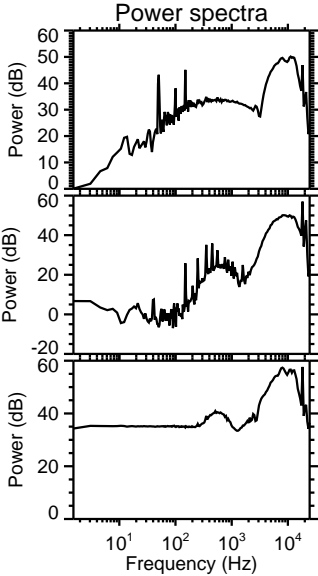
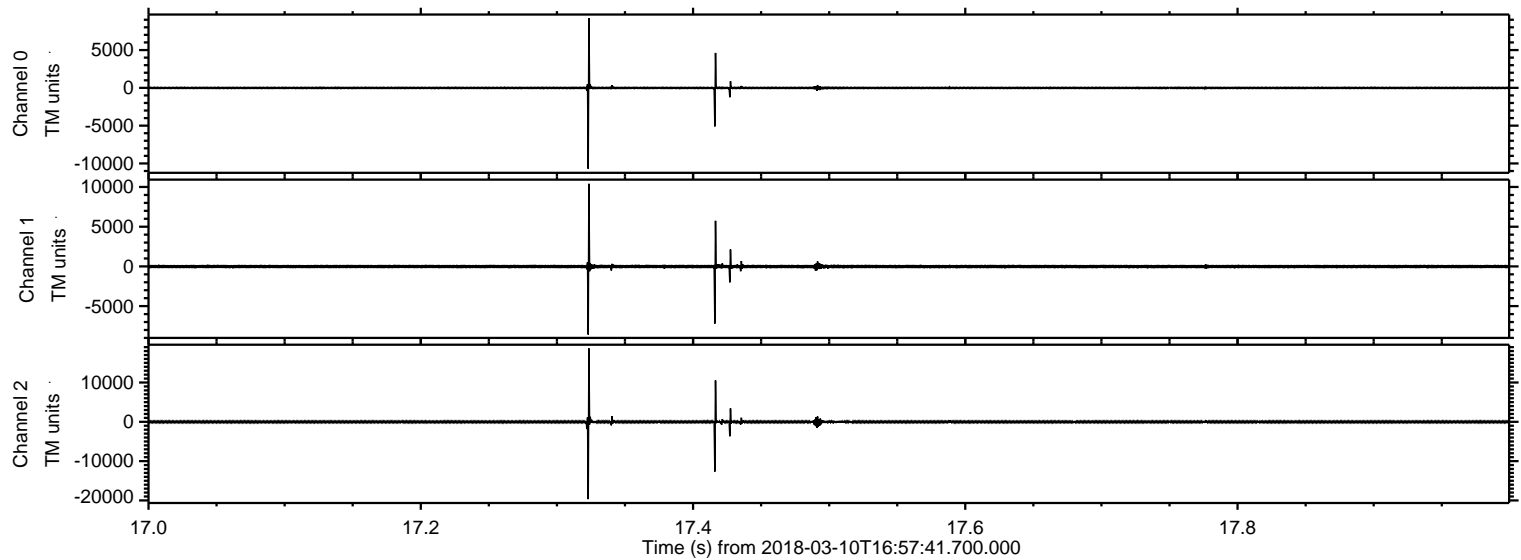

Processed Sat Mar 10 18:05:20 2018 by ELM ver.2012-10-06 from 001__elm20180310_165740__dat00.bin

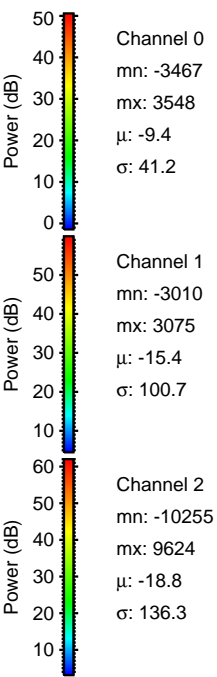
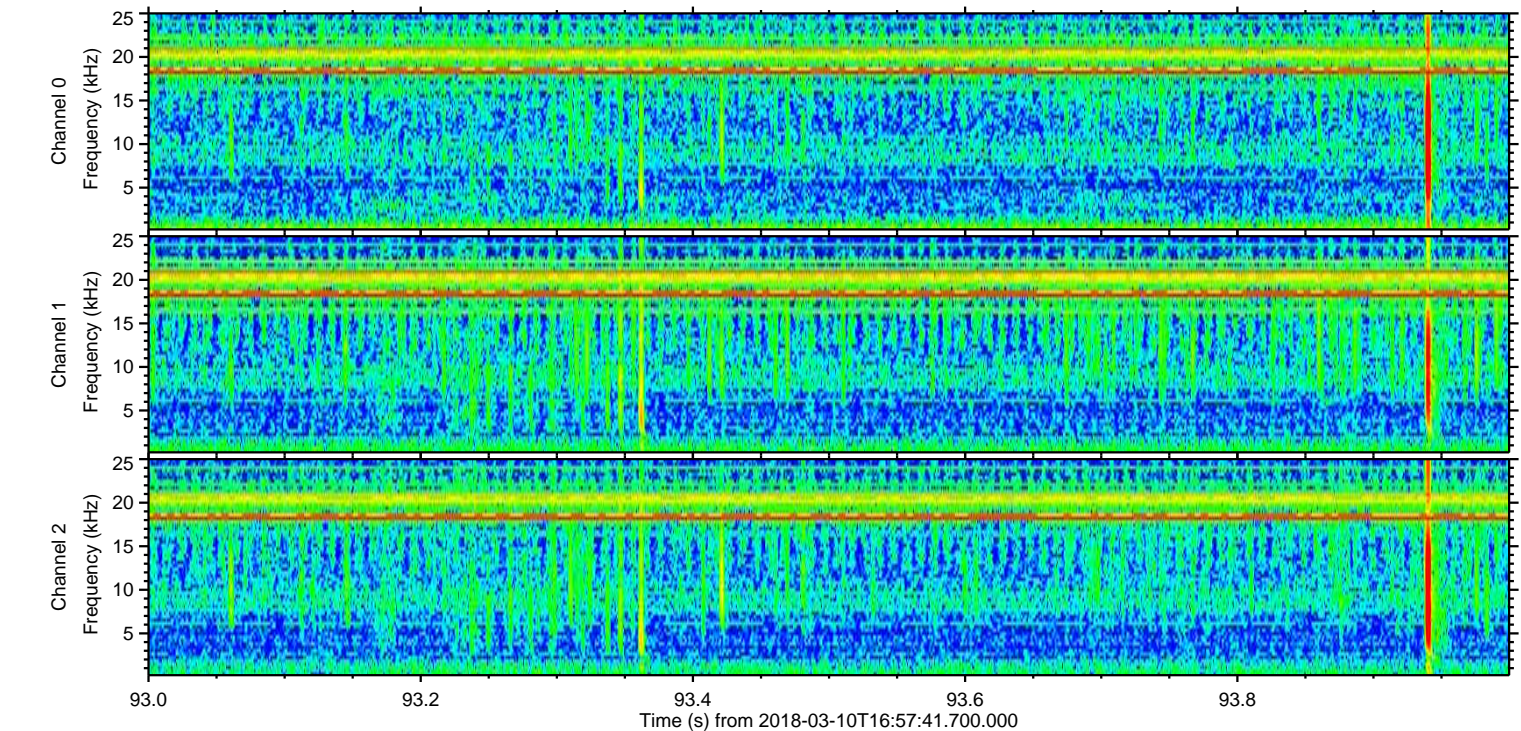
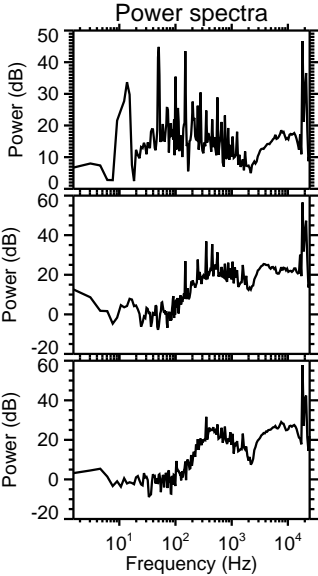
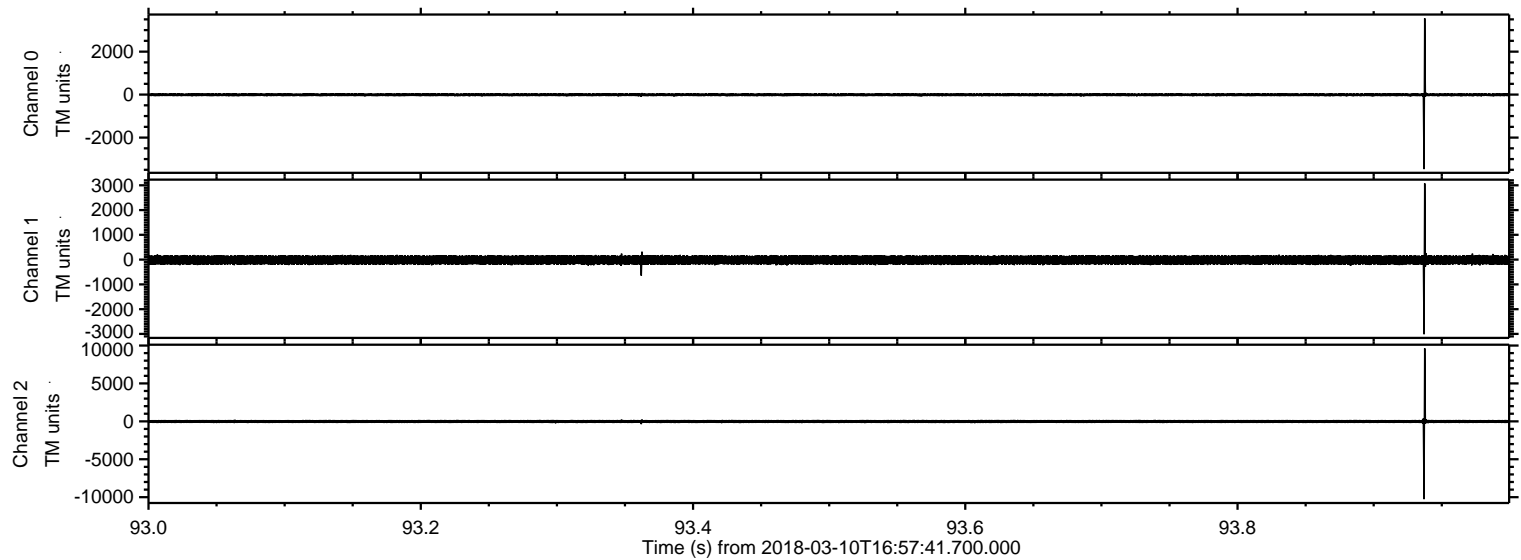

ELMAVAN 3D WAVEFORMS (Measured data sampled at 50 kHz) 51000 packets of 144 samples from 2018-03-10T16:57:41.700.000. Part 103/147

Processed Sat Mar 10 18:05:21 2018 by ELM ver.2012-10-06 from 001__elm20180310_165740__dat00.bin

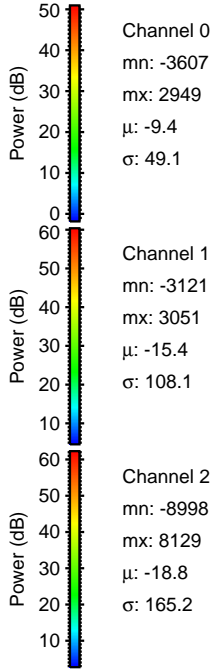
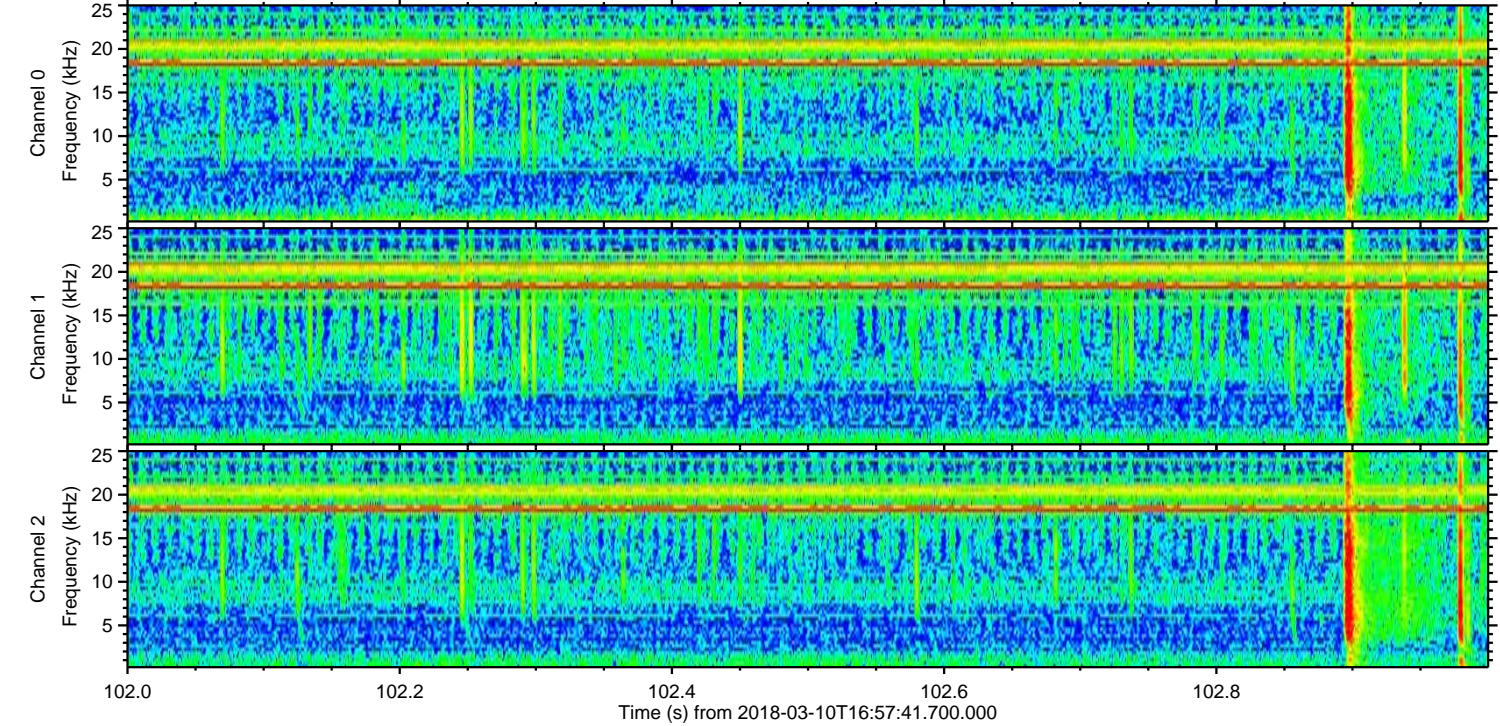
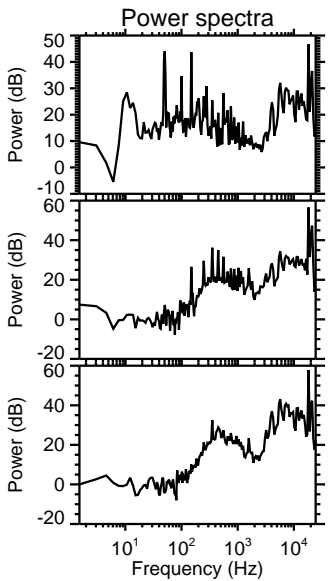
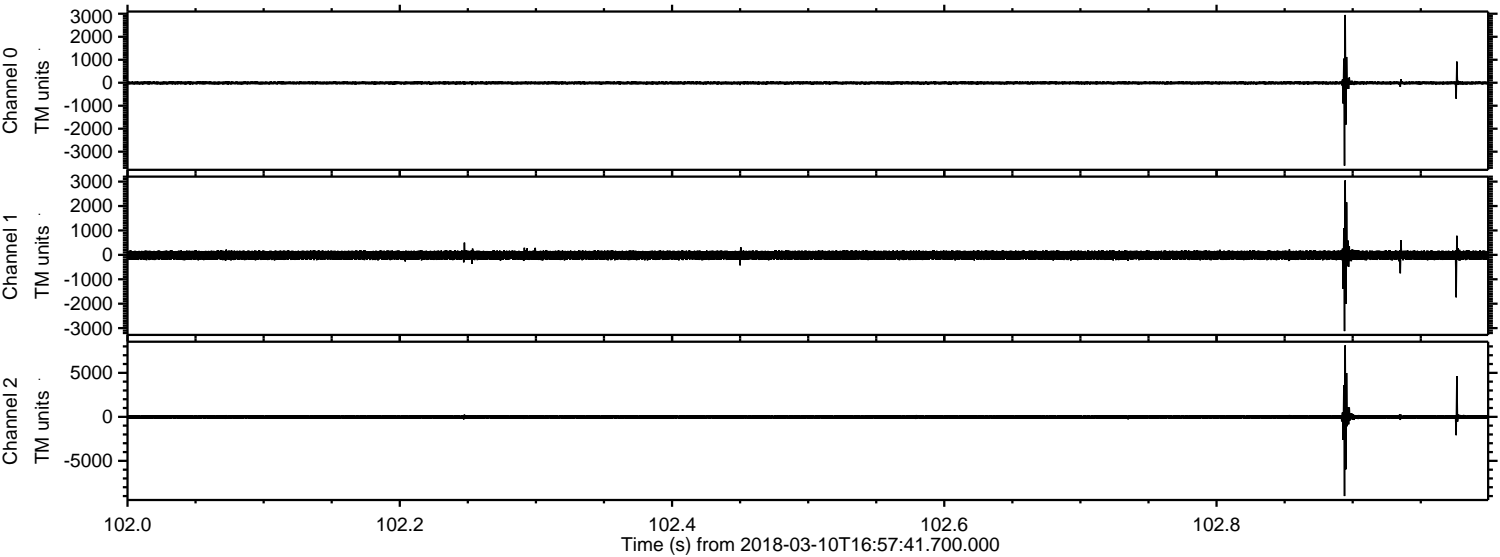

Processed Sat Mar 10 18:05:22 2018 by ELM ver.2012-10-06 from 001__elm20180310_165740__dat00.bin

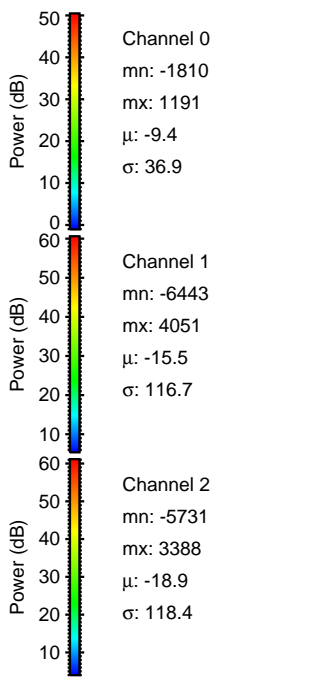
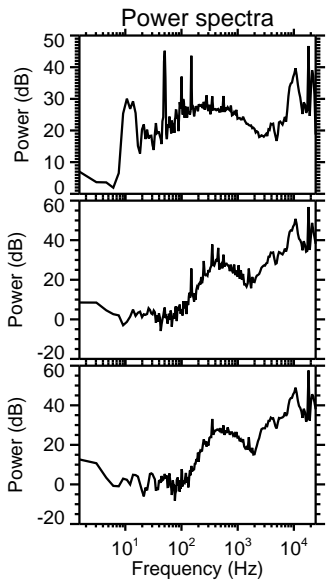
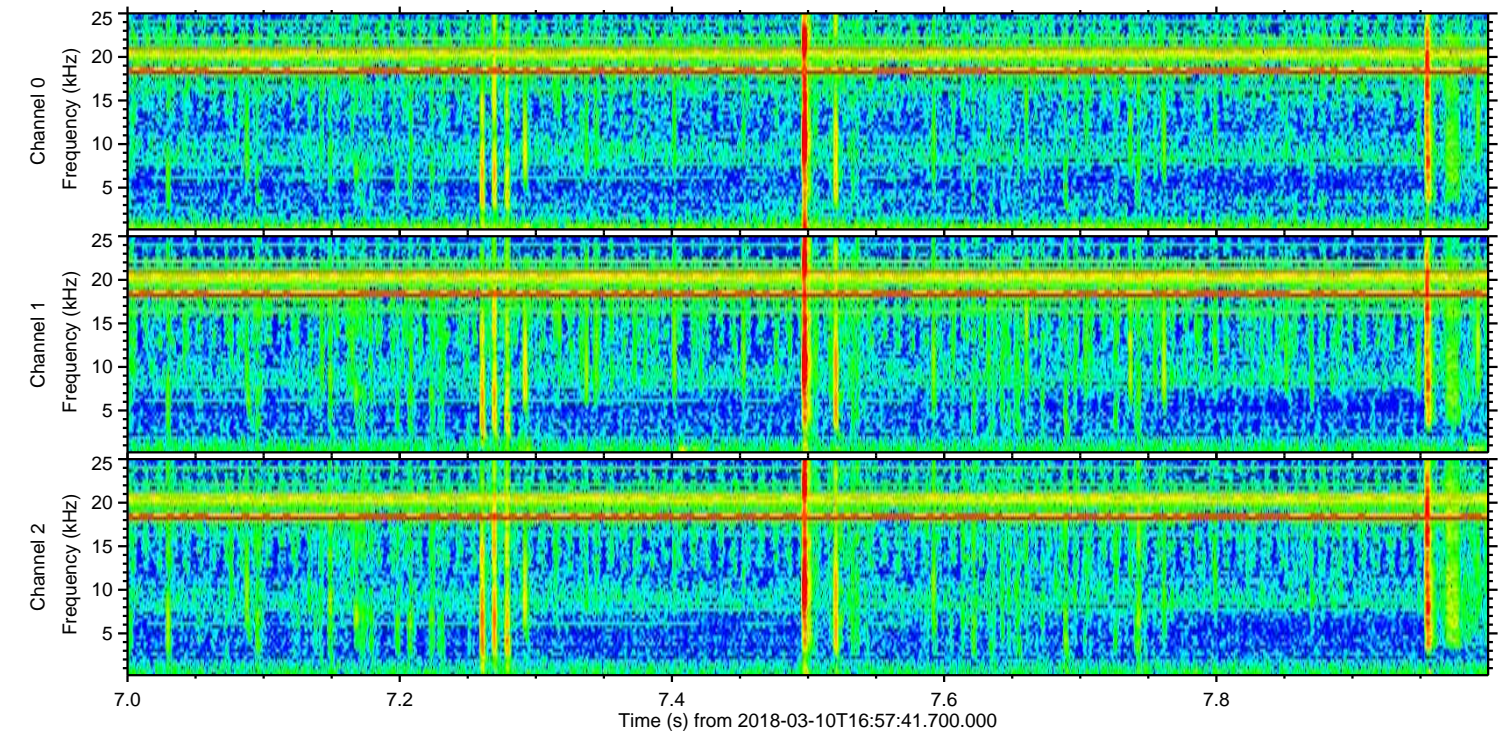
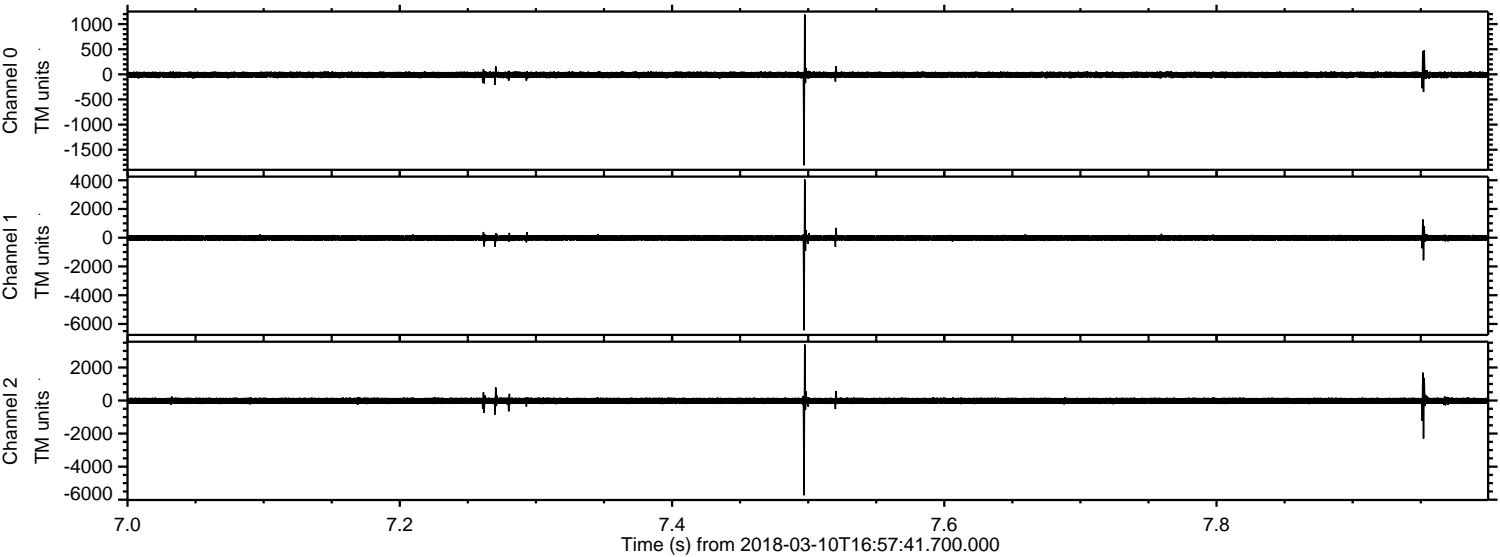

Processed Sat Mar 10 18:05:22 2018 by ELM ver.2012-10-06 from 001__elm20180310_165740__dat00.bin

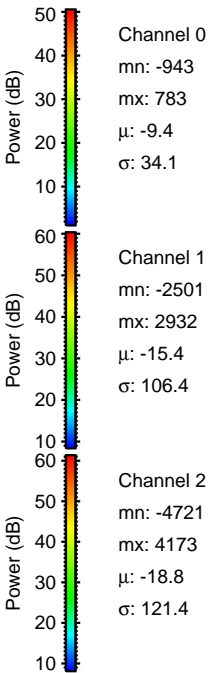
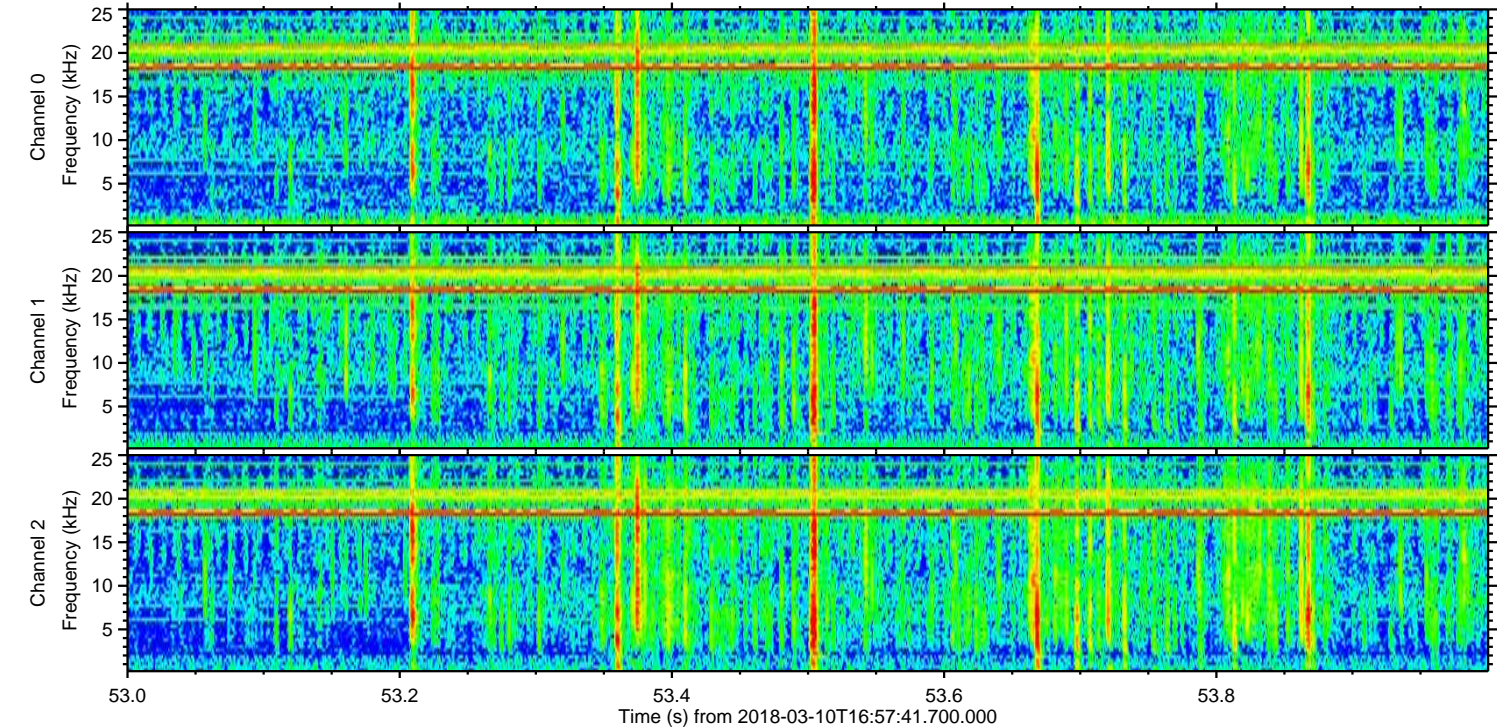
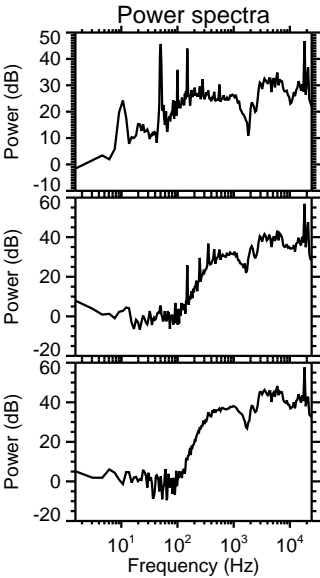
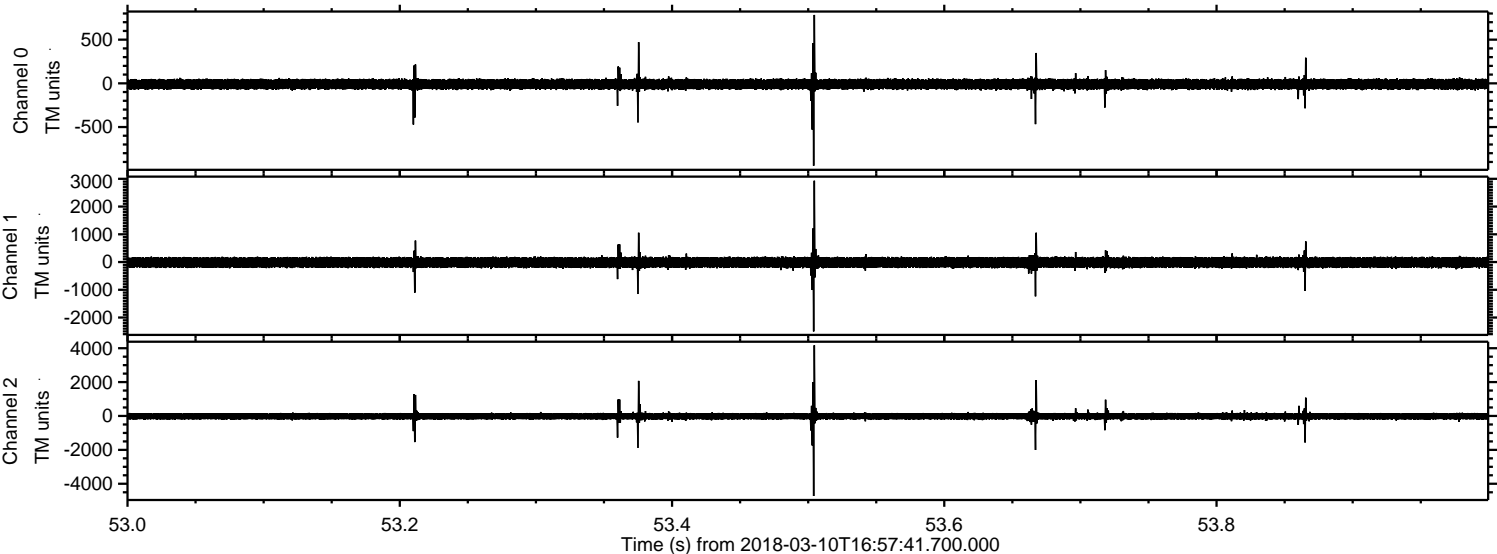

Processed Sat Mar 10 18:05:23 2018 by ELM ver.2012-10-06 from 001__elm20180310_165740__dat00.bin

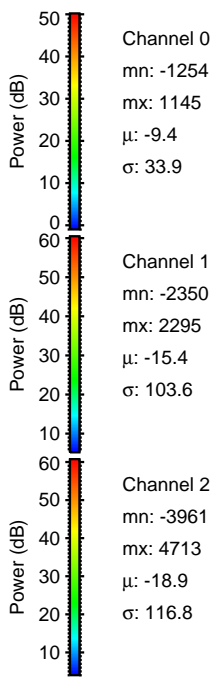
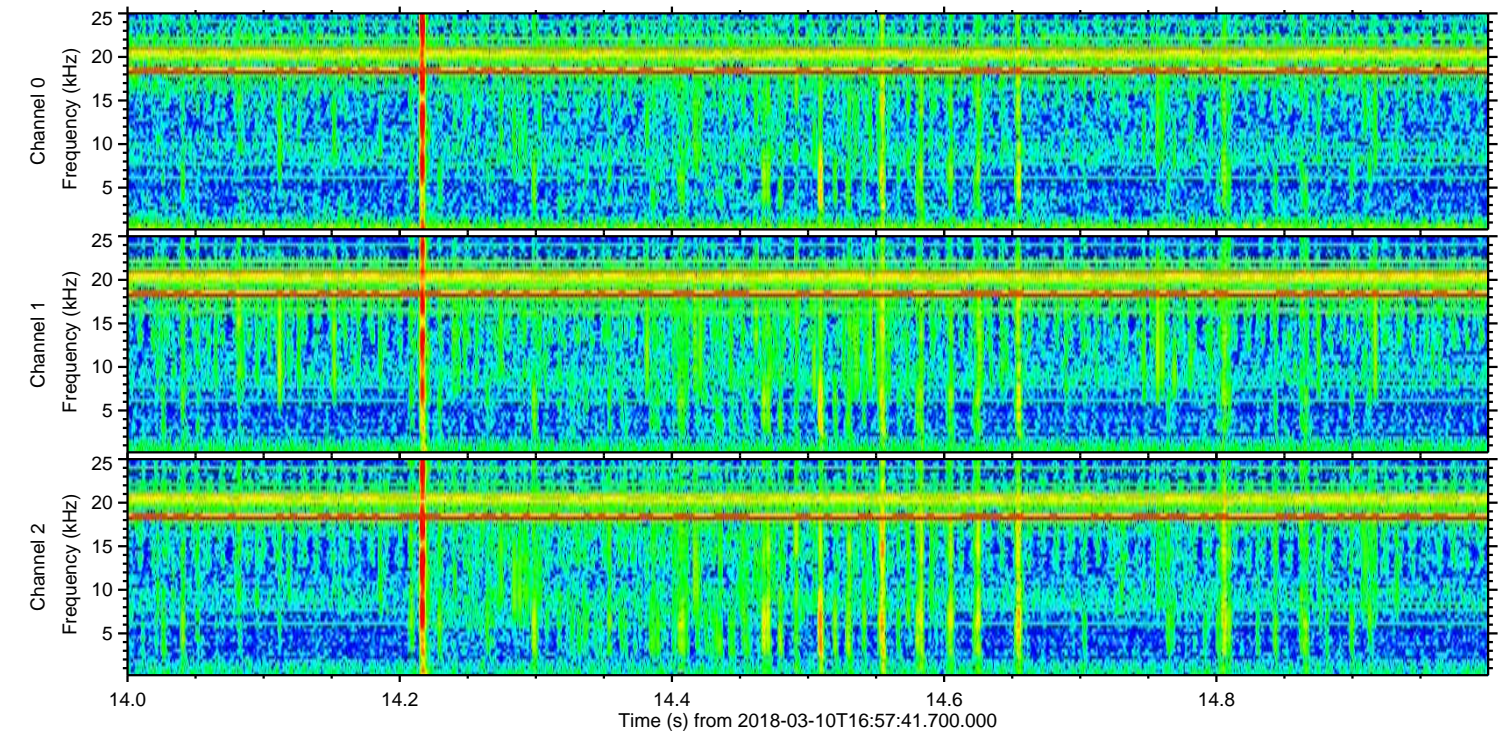
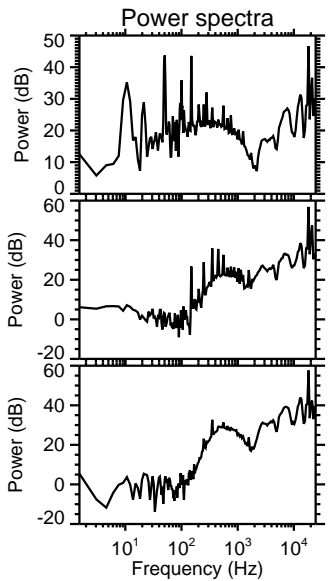
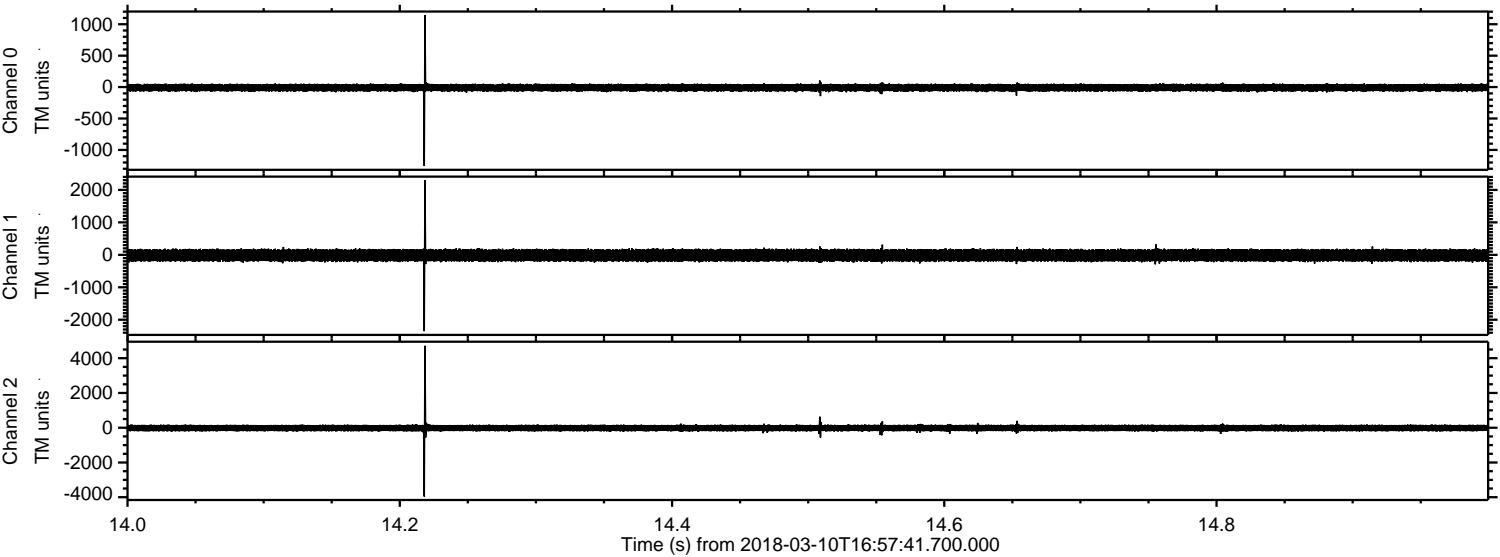

Channel 0
mn: -1254
mx: 1145
 μ : -9.4
 σ : 33.9

Channel 1
mn: -2350
mx: 2295
 μ : -15.4
 σ : 103.6

Channel 2
mn: -3961
mx: 4713
 μ : -18.9
 σ : 116.8

Processed Sat Mar 10 18:05:24 2018 by ELM ver.2012-10-06 from 001__elm20180310_165740__dat00.bin

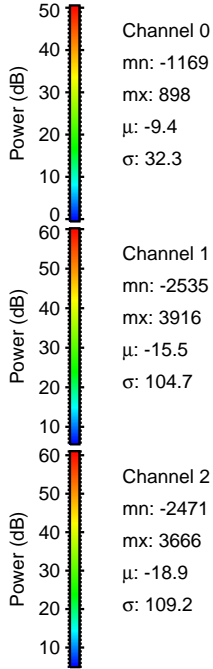
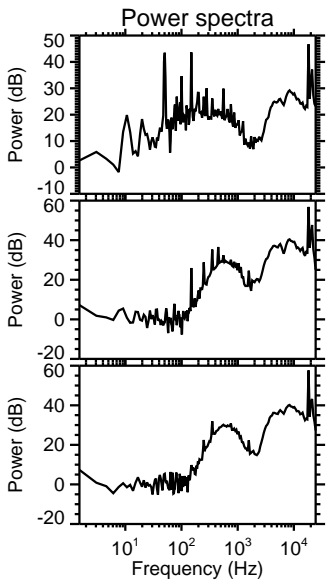
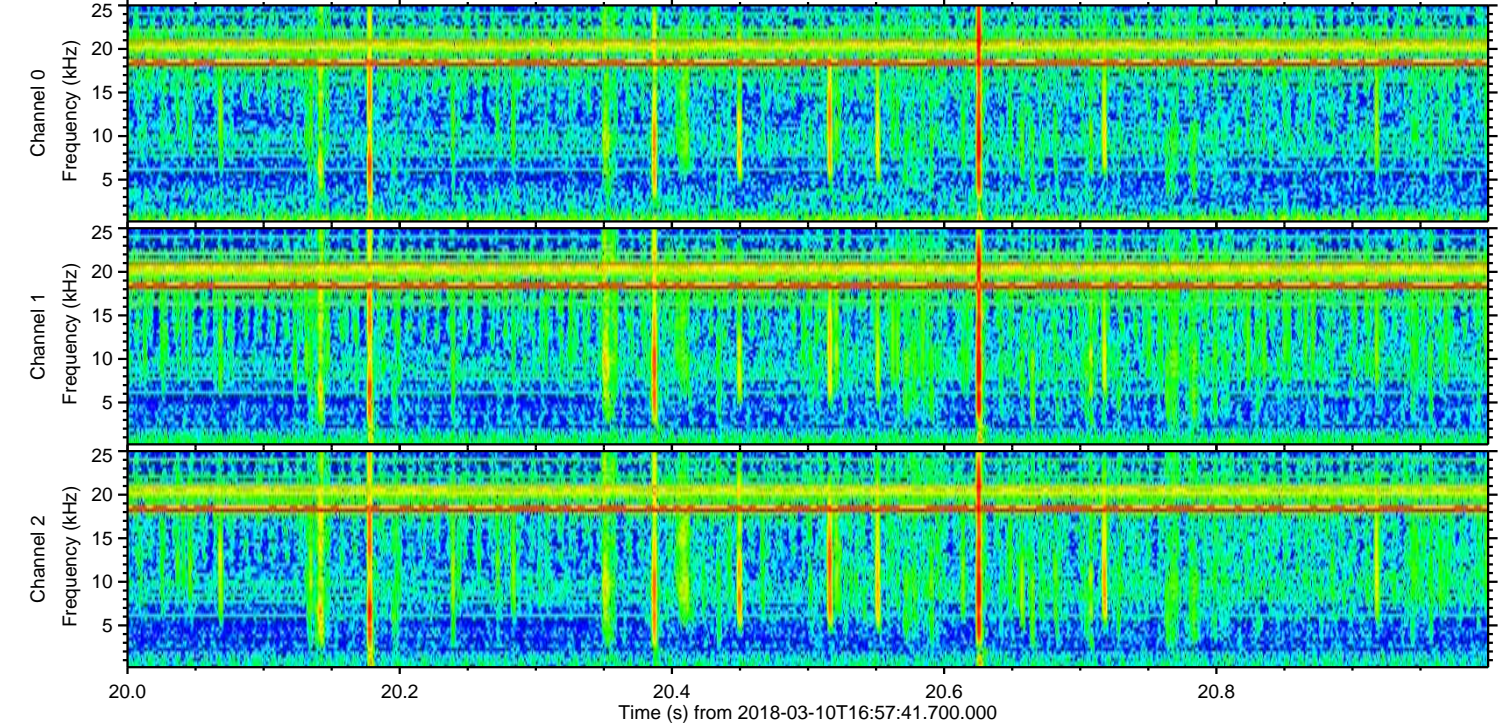
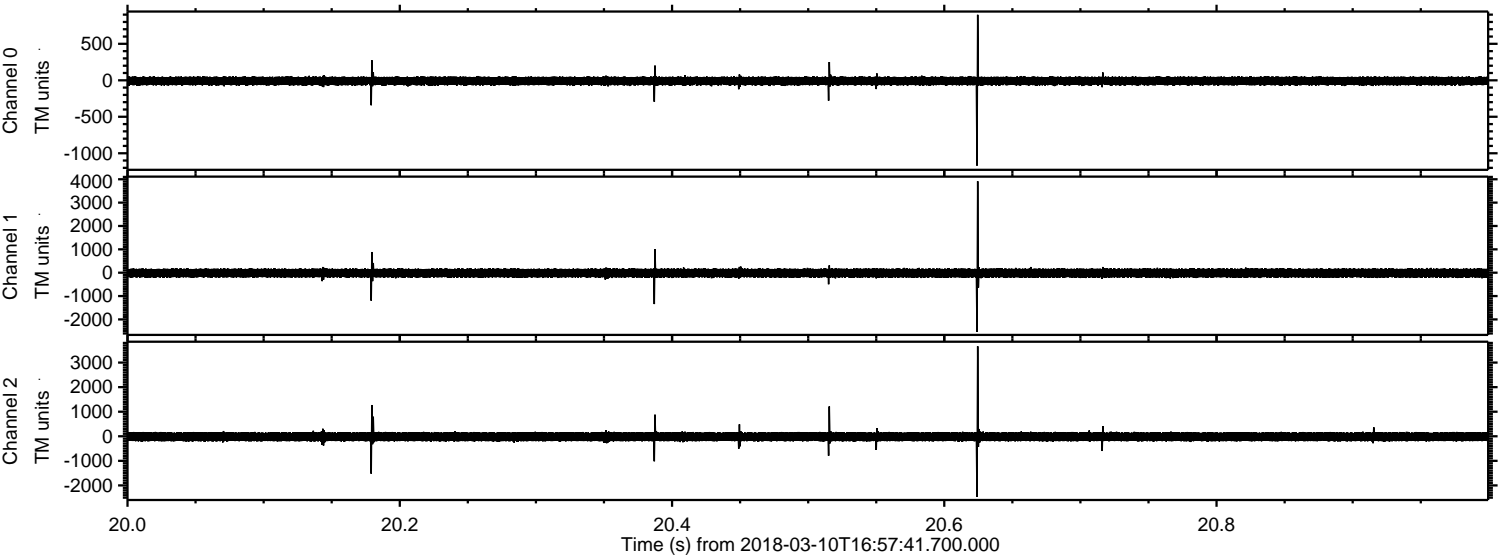

Processed Sat Mar 10 18:05:25 2018 by ELM ver.2012-10-06 from 001__elm20180310_165740__dat00.bin

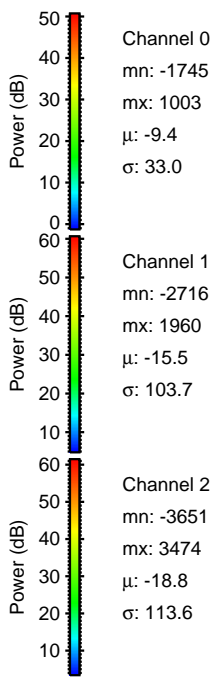
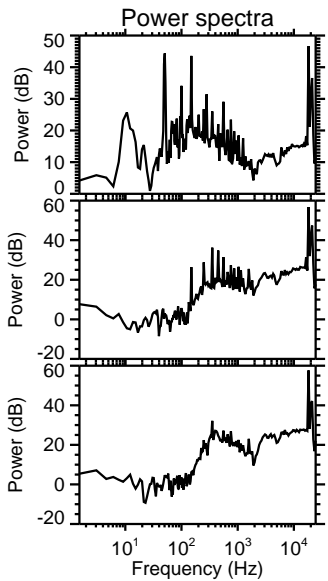
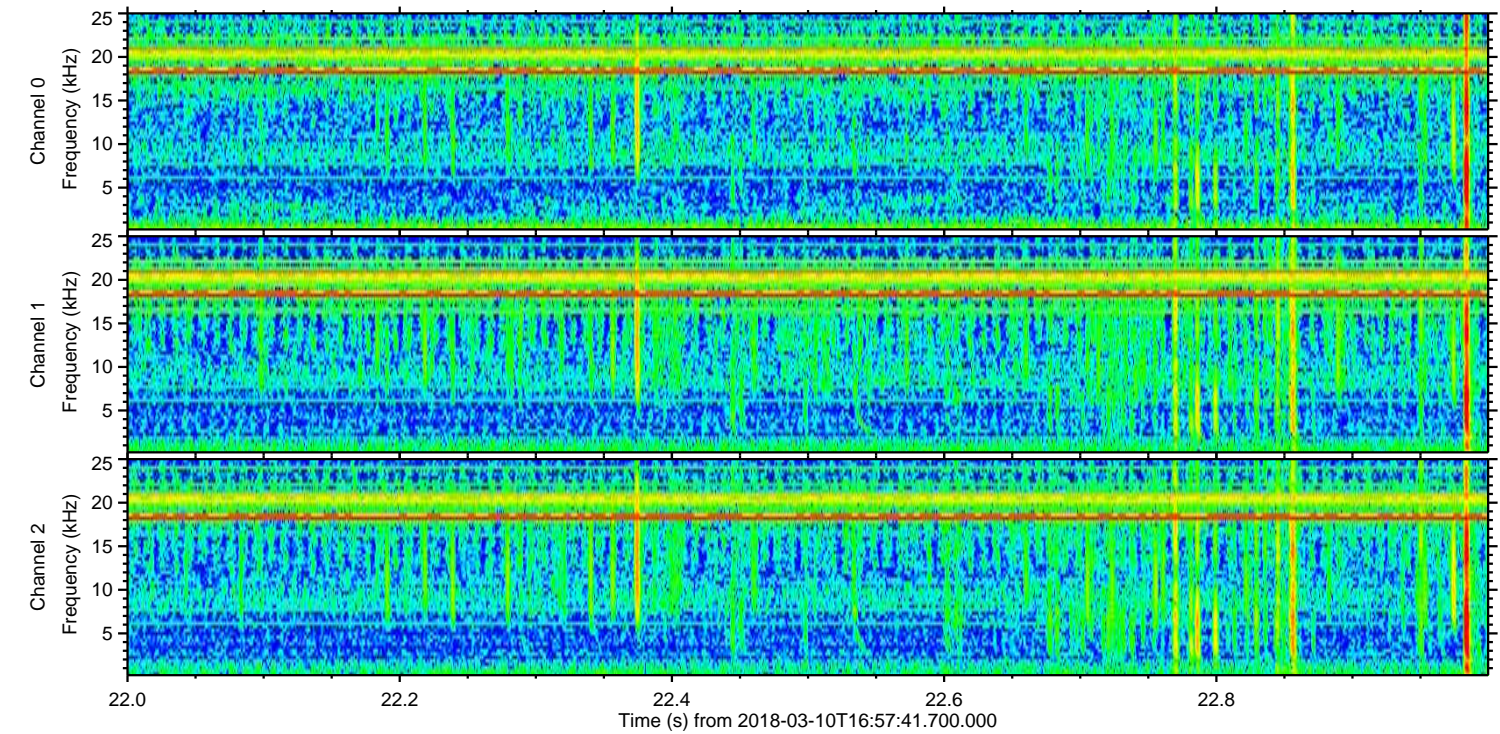
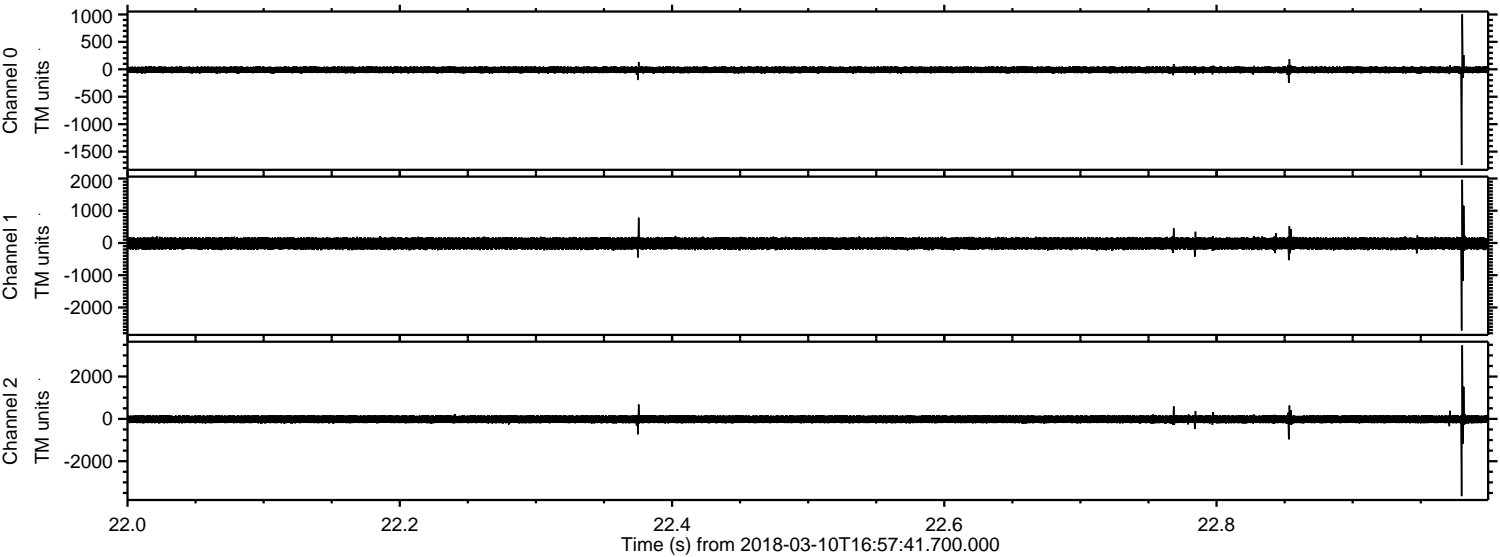

Channel 0
mn: -1745
mx: 1003
 μ : -9.4
 σ : 33.0

Channel 1
mn: -2716
mx: 1960
 μ : -15.5
 σ : 103.7

Channel 2
mn: -3651
mx: 3474
 μ : -18.8
 σ : 113.6

Processed Sat Mar 10 18:05:26 2018 by ELM ver.2012-10-06 from 001__elm20180310_165740__dat00.bin

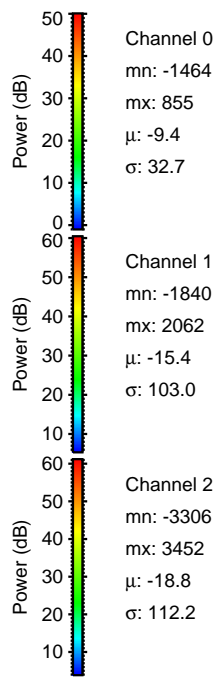
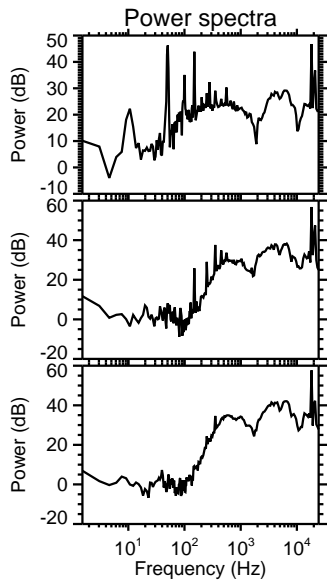
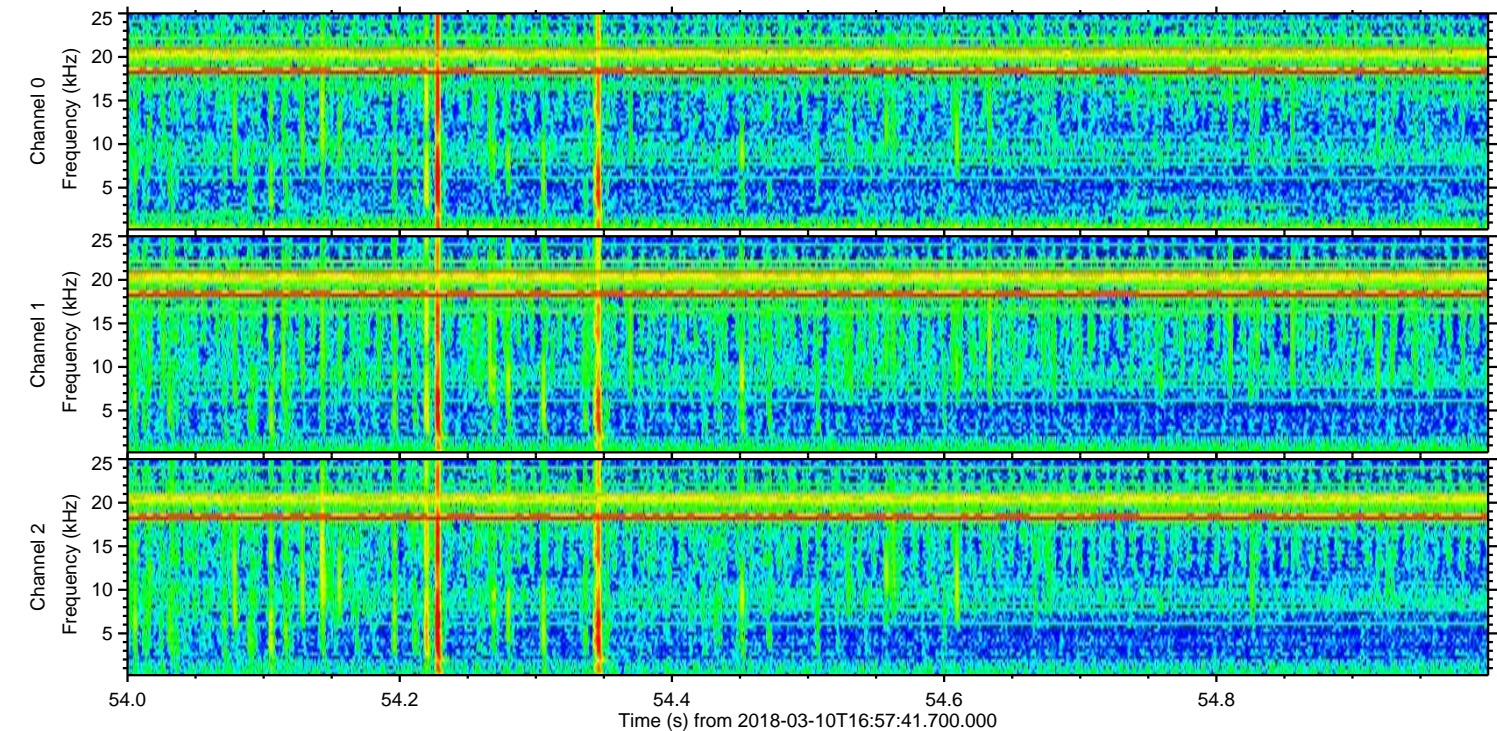
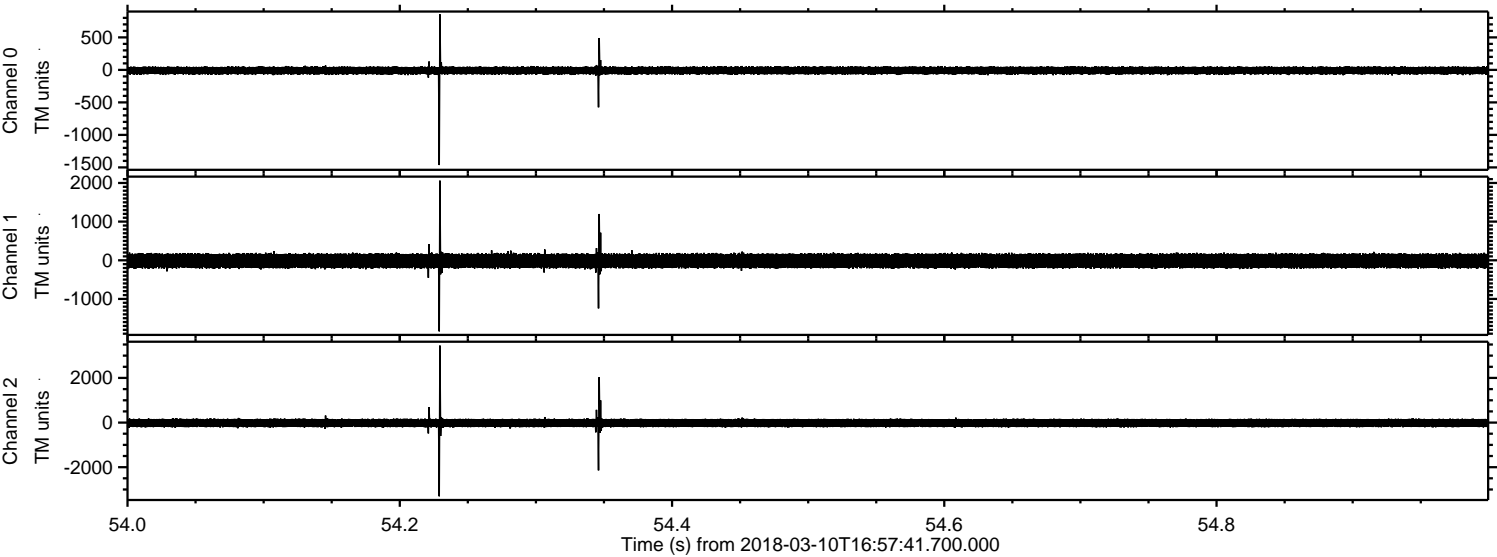

Channel 0
mn: -1464
mx: 855
 μ : -9.4
 σ : 32.7

Channel 1
mn: -1840
mx: 2062
 μ : -15.4
 σ : 103.0

Channel 2
mn: -3306
mx: 3452
 μ : -18.8
 σ : 112.2

Processed Sat Mar 10 18:05:26 2018 by ELM ver.2012-10-06 from 001__elm20180310_165740__dat00.bin

