

ELMAVAN 3D WAVEFORMS (Measured data sampled at 50 kHz) 51000 packets of 144 samples from 2018-03-09T17:16:38.811.999.

Processed Fri Mar 9 18:24:38 2018 by ELM ver.2012-10-06 from 001__elm20180309_171637__dat00.bin

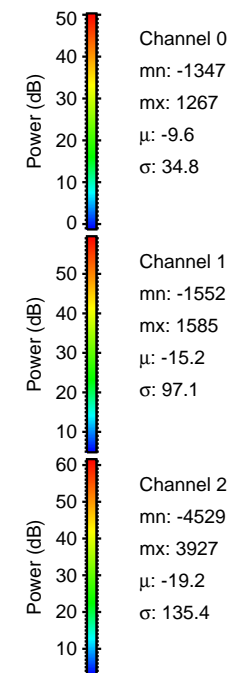

Processed Fri Mar 9 18:24:46 2018 by ELM ver.2012-10-06 from 001__elm20180309_171637__dat00.bin

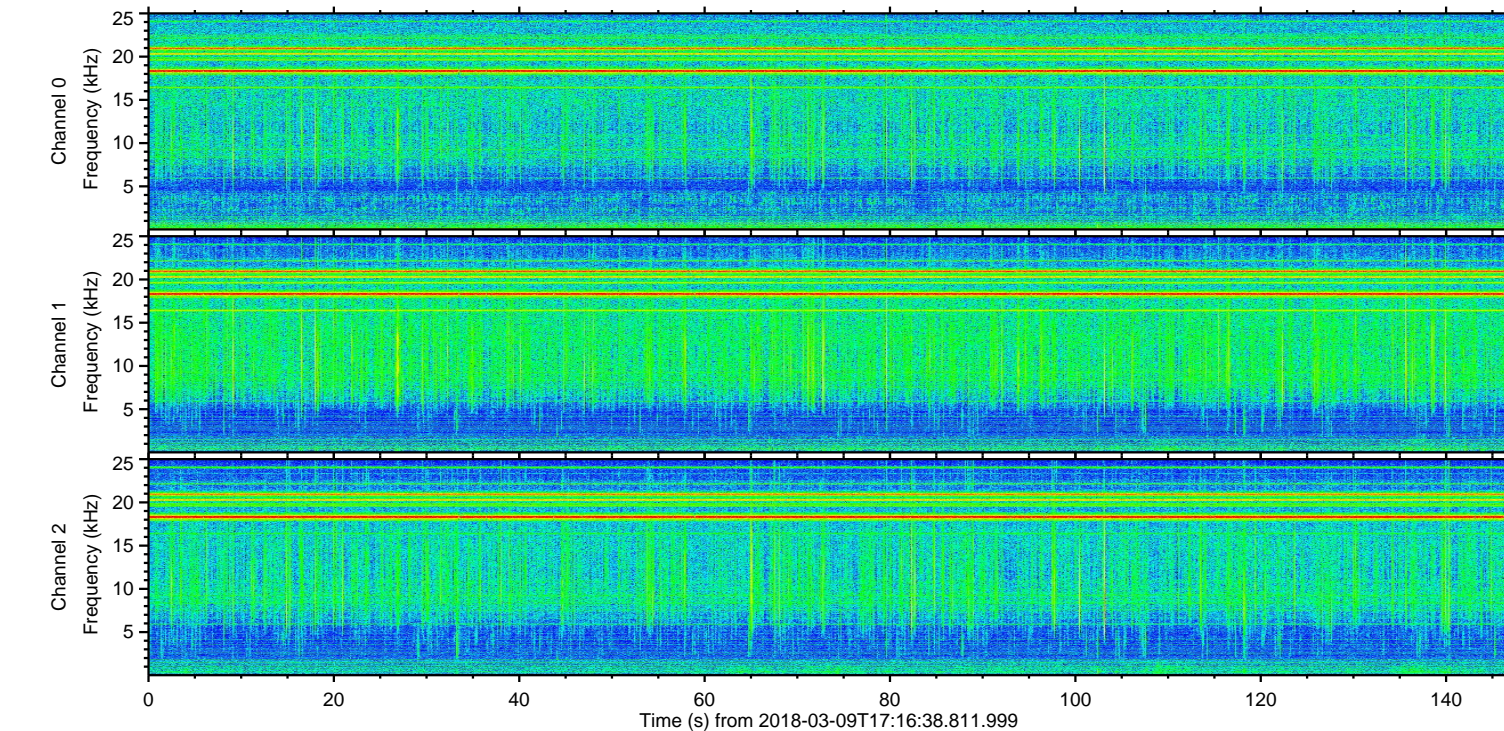
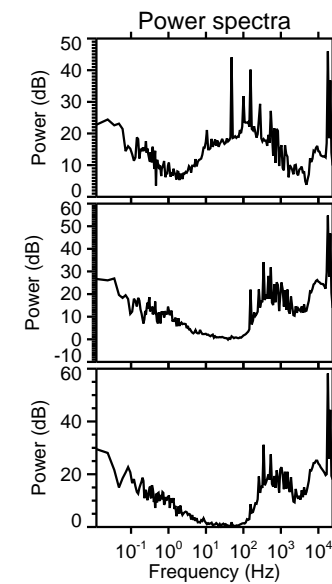
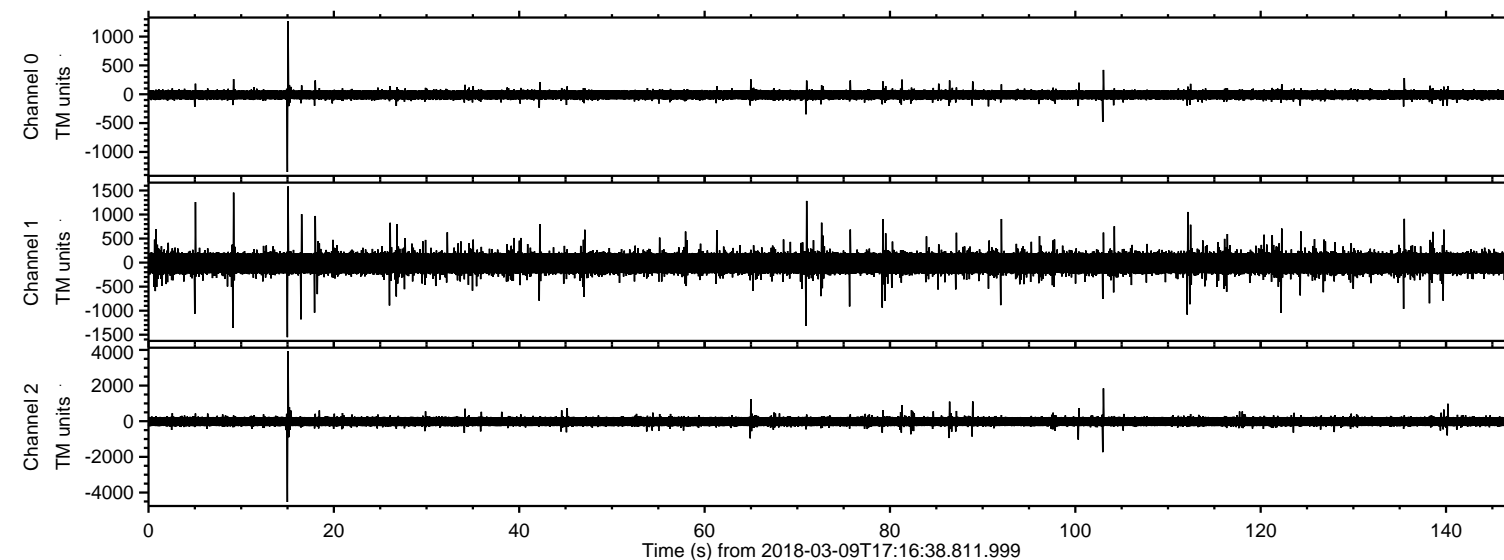
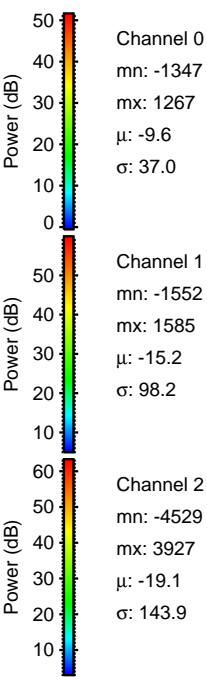
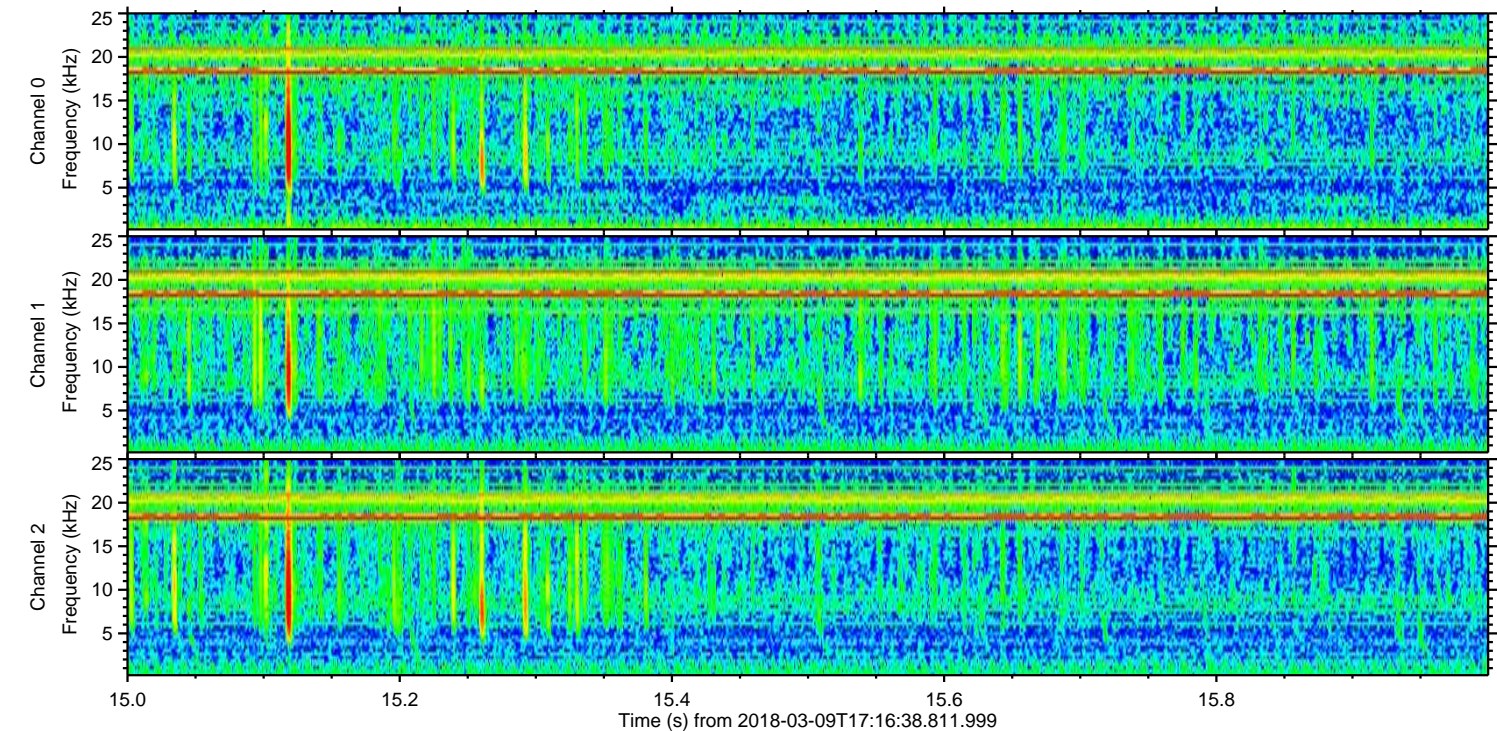
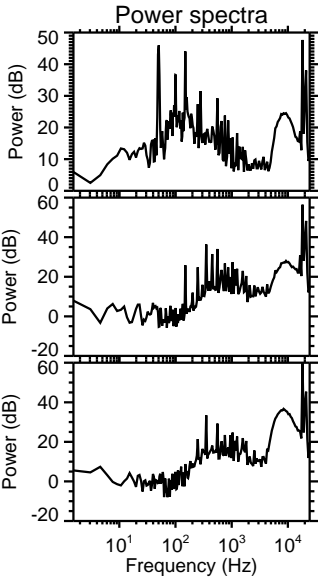
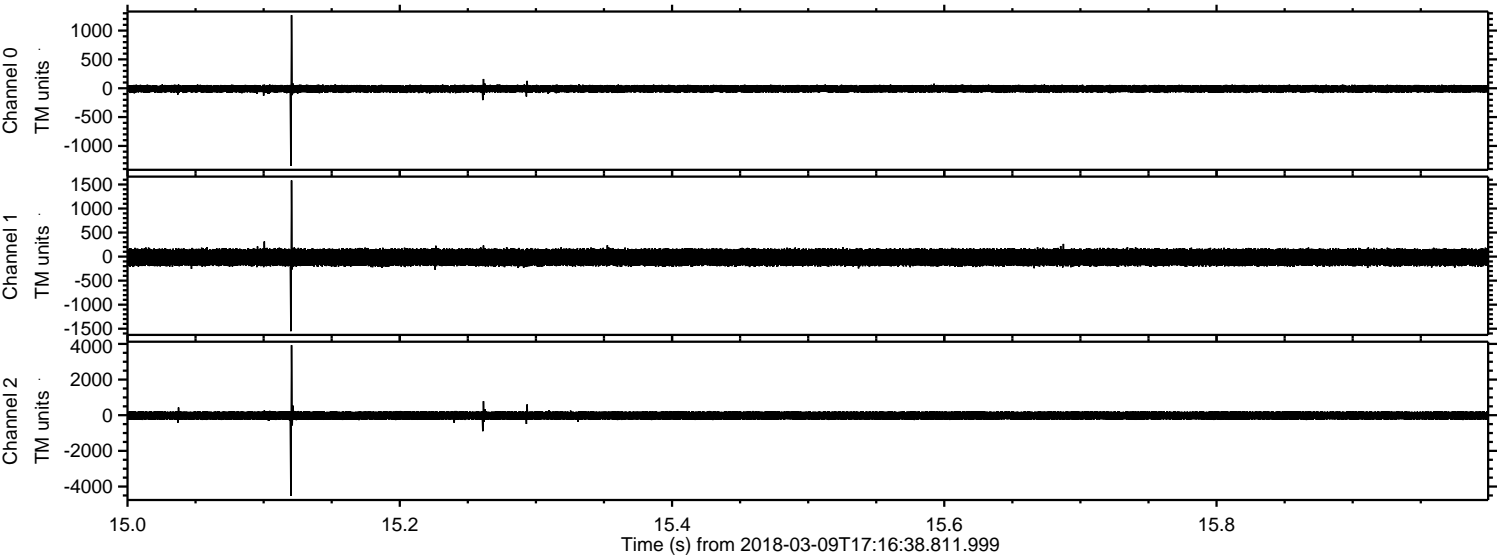

Channel 0
mn: -1347
mx: 1267
 μ : -9.6
 σ : 37.0

Channel 1
mn: -1552
mx: 1585
 μ : -15.2
 σ : 98.2

Channel 2
mn: -4529
mx: 3927
 μ : -19.1
 σ : 143.9

Processed Fri Mar 9 18:24:47 2018 by ELM ver.2012-10-06 from 001__elm20180309_171637__dat00.bin

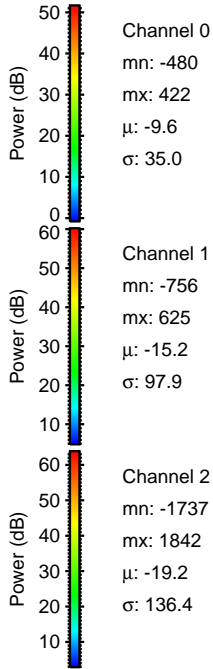
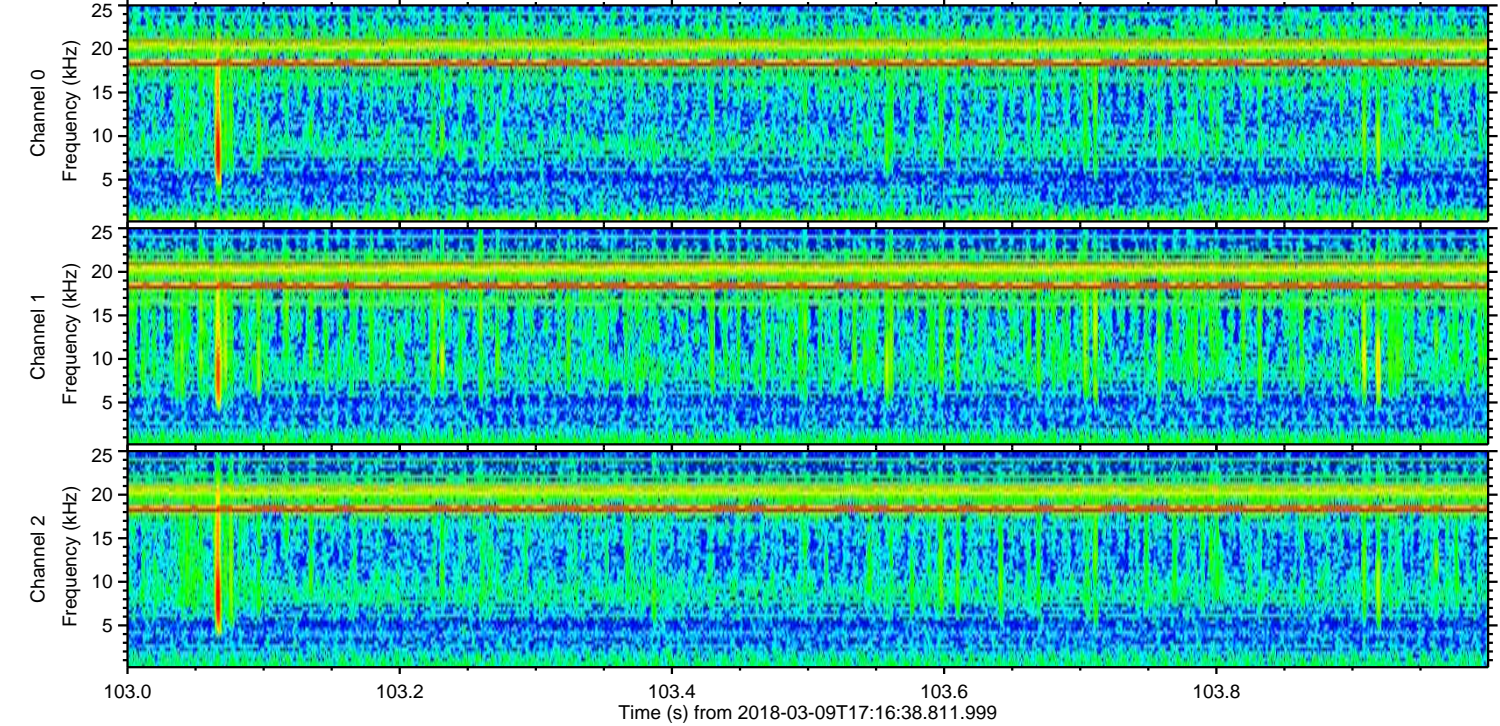
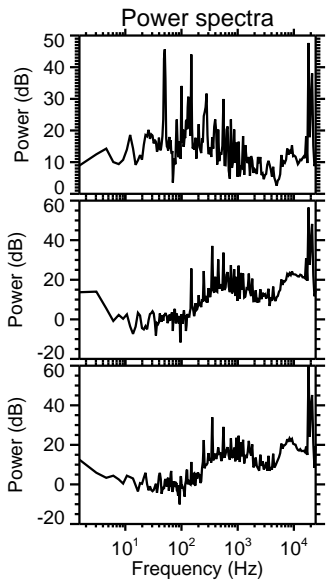
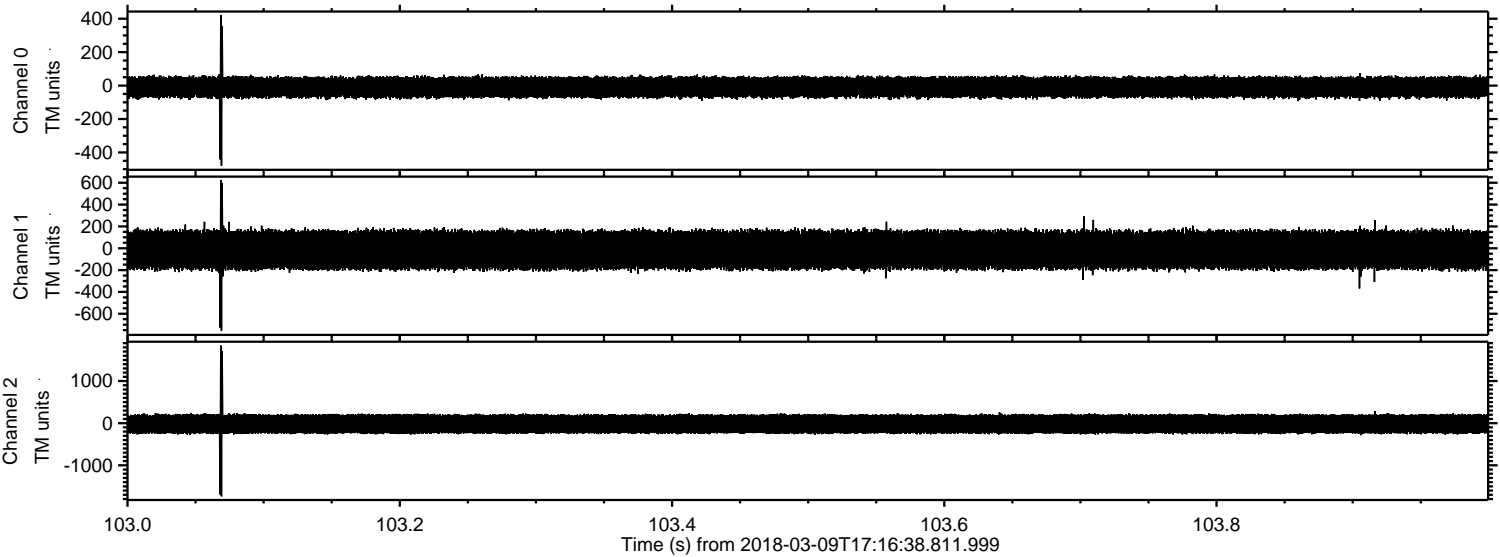

Processed Fri Mar 9 18:24:48 2018 by ELM ver.2012-10-06 from 001__elm20180309_171637__dat00.bin

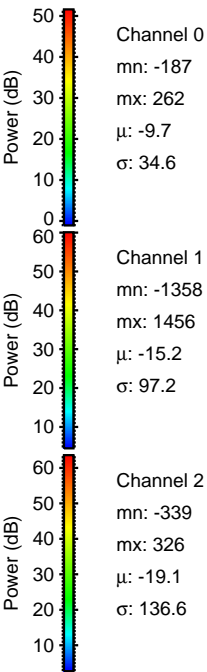
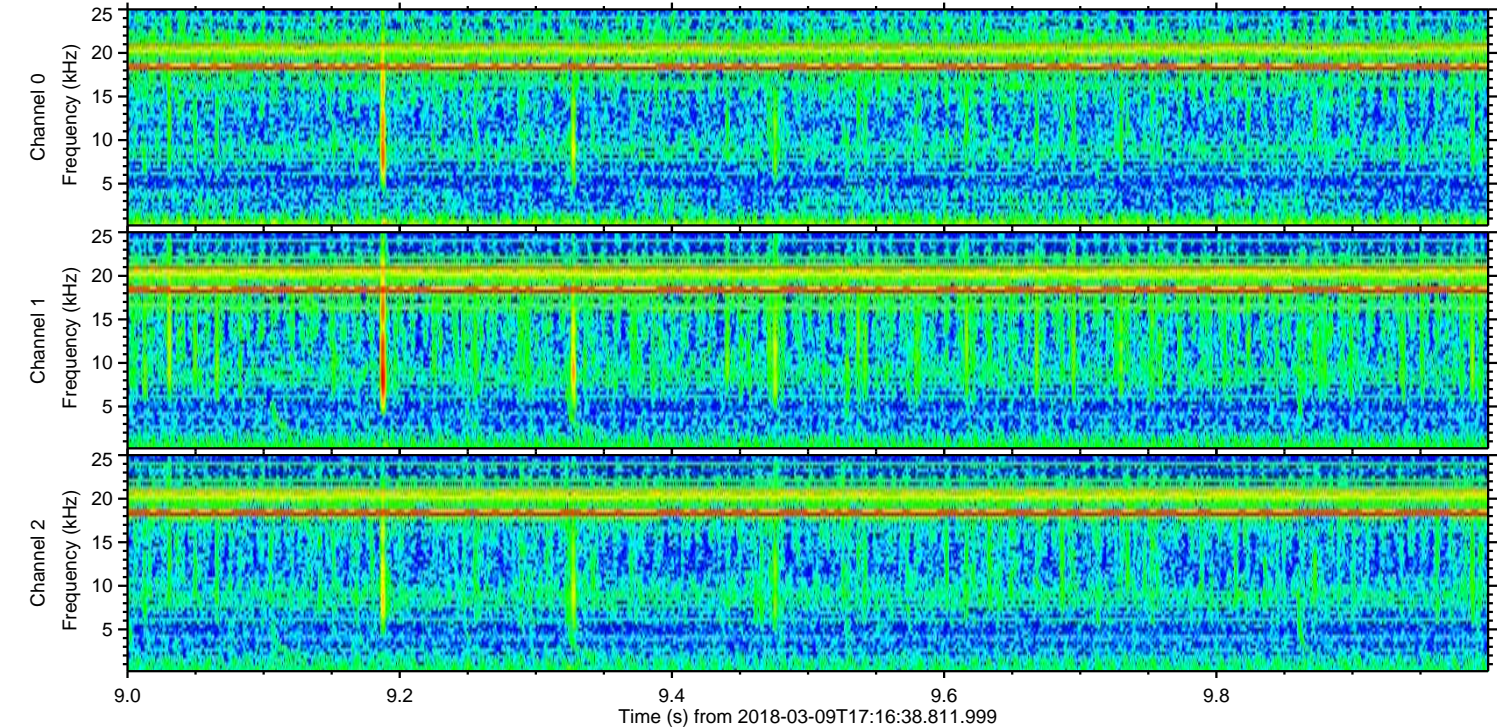
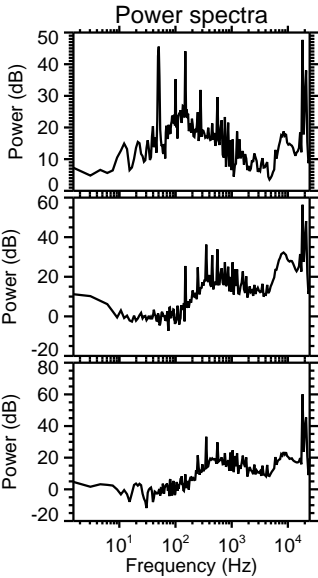
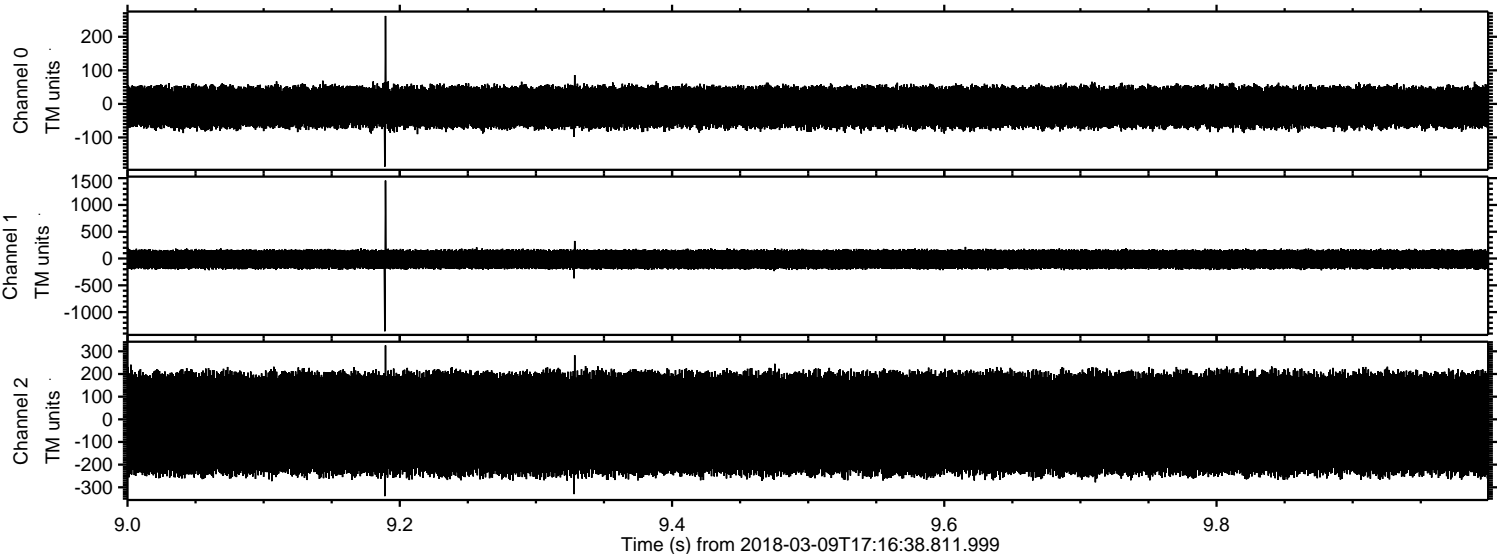

Processed Fri Mar 9 18:24:48 2018 by ELM ver.2012-10-06 from 001__elm20180309_171637__dat00.bin

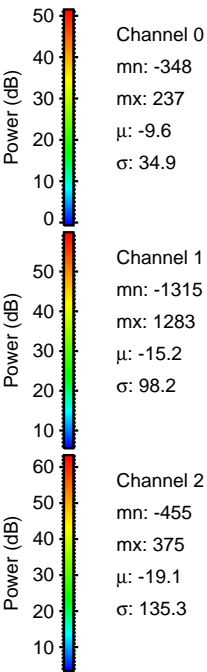
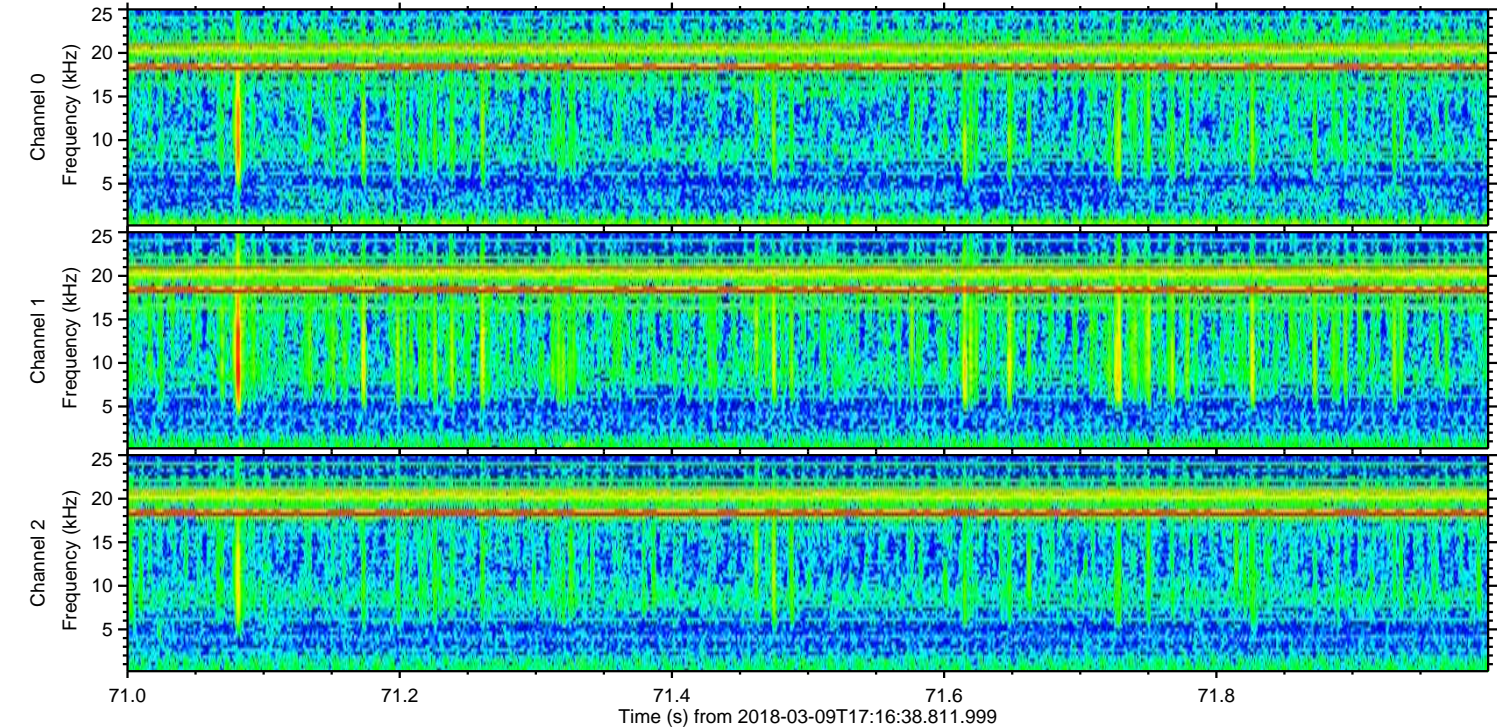
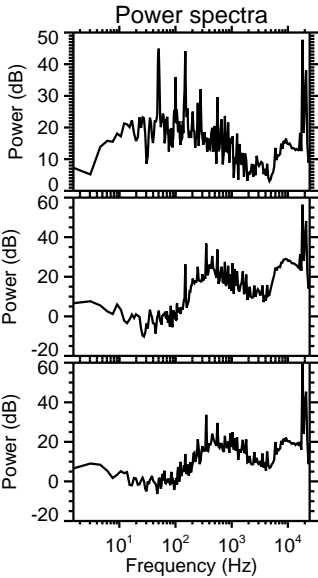
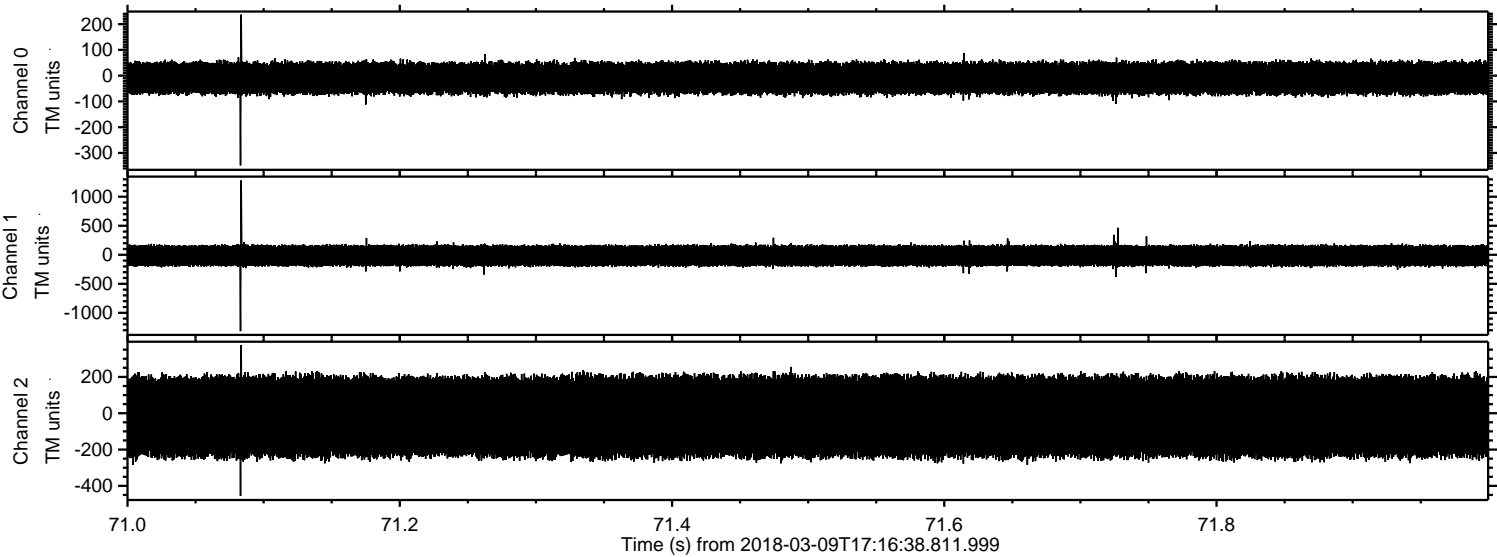

Processed Fri Mar 9 18:24:49 2018 by ELM ver.2012-10-06 from 001__elm20180309_171637__dat00.bin

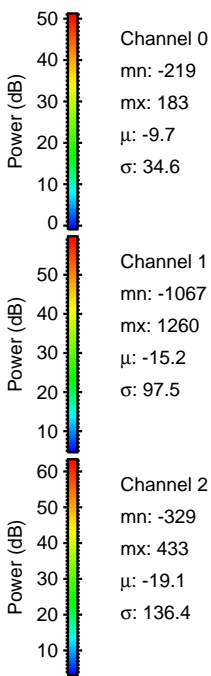
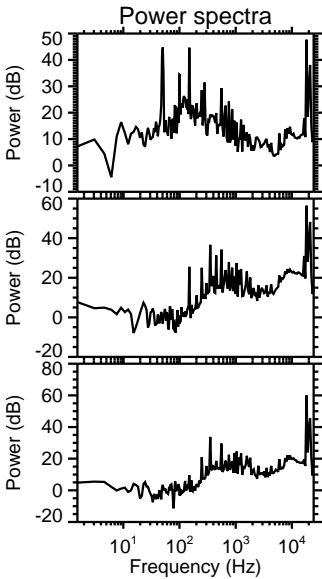
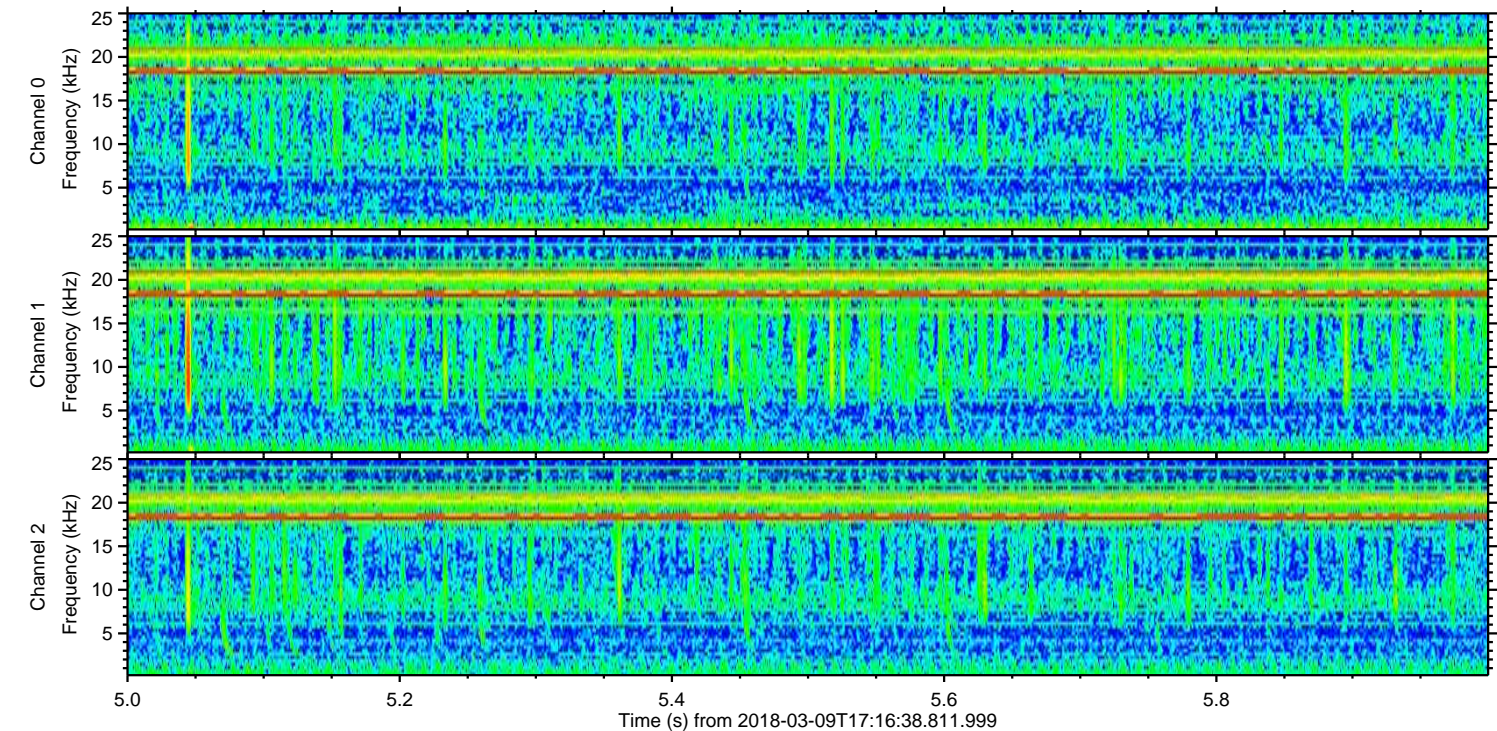
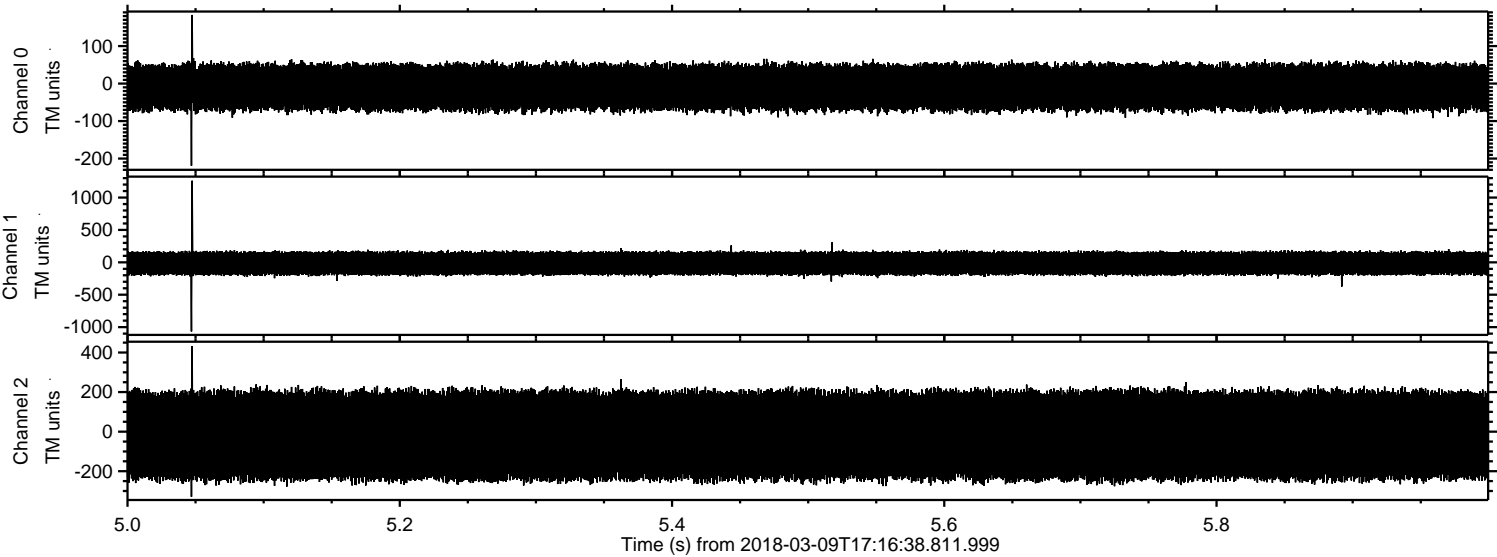

Processed Fri Mar 9 18:24:50 2018 by ELM ver.2012-10-06 from 001__elm20180309_171637__dat00.bin

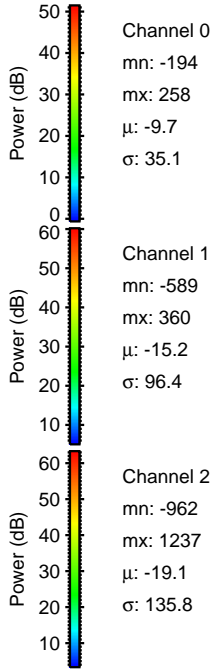
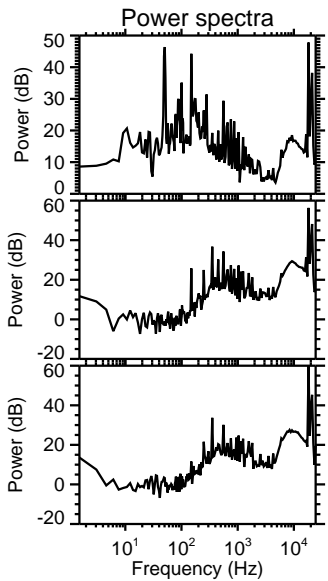
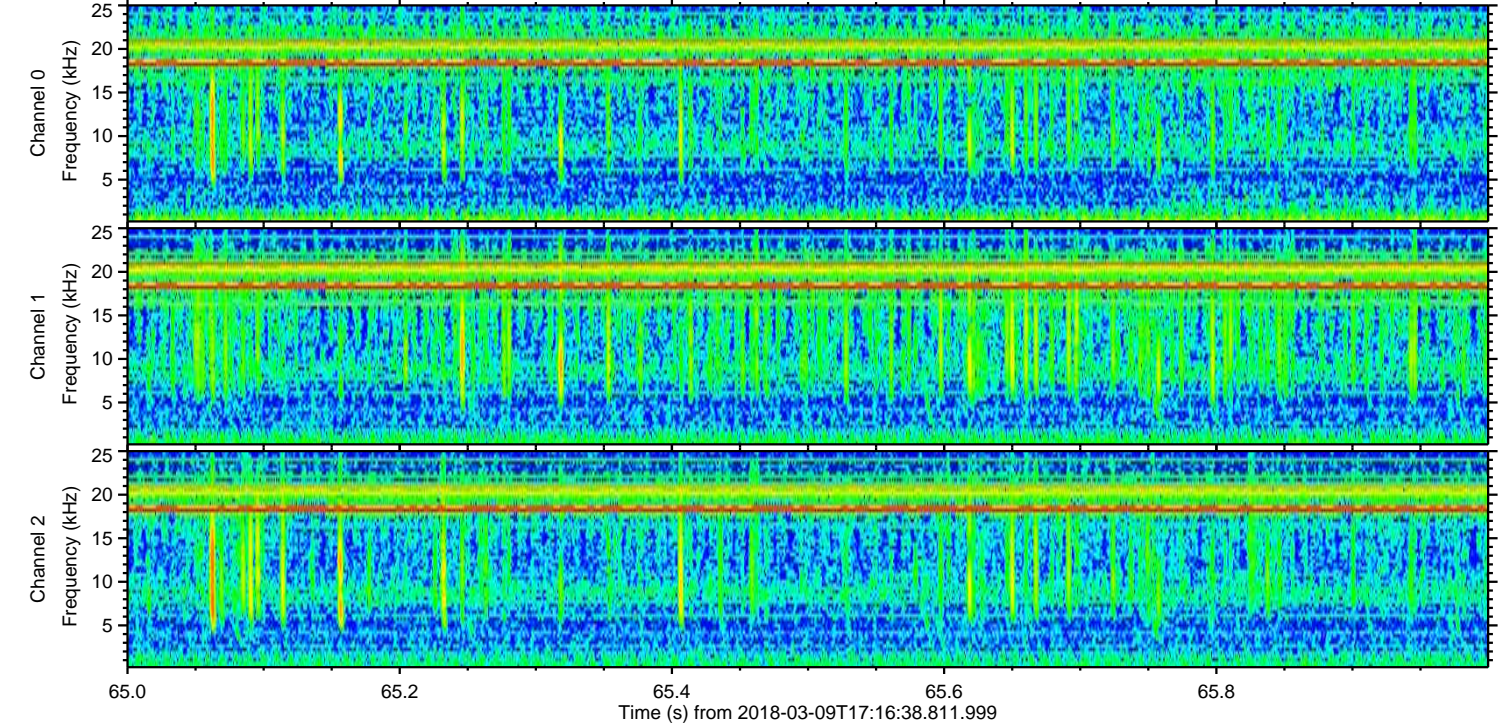
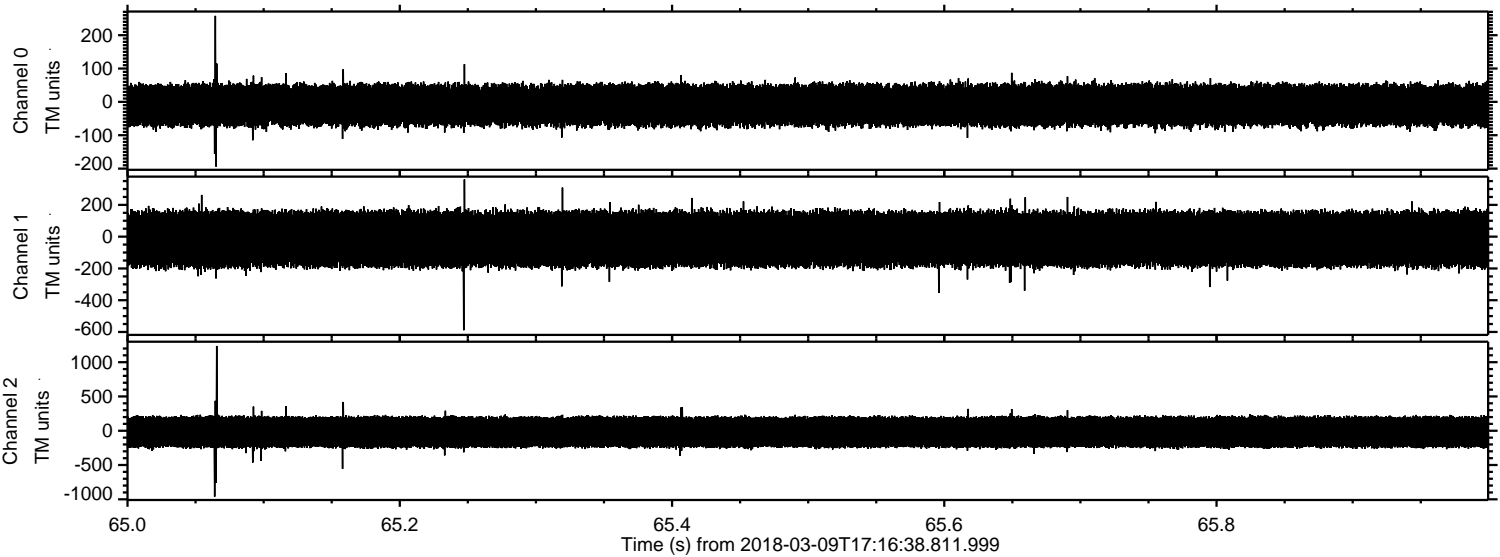

Processed Fri Mar 9 18:24:51 2018 by ELM ver.2012-10-06 from 001__elm20180309_171637__dat00.bin

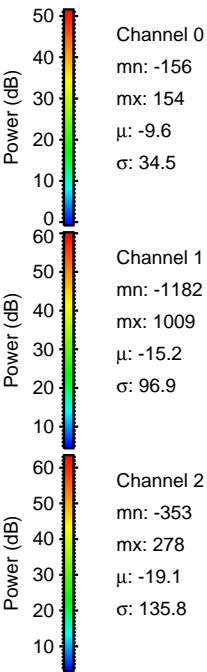
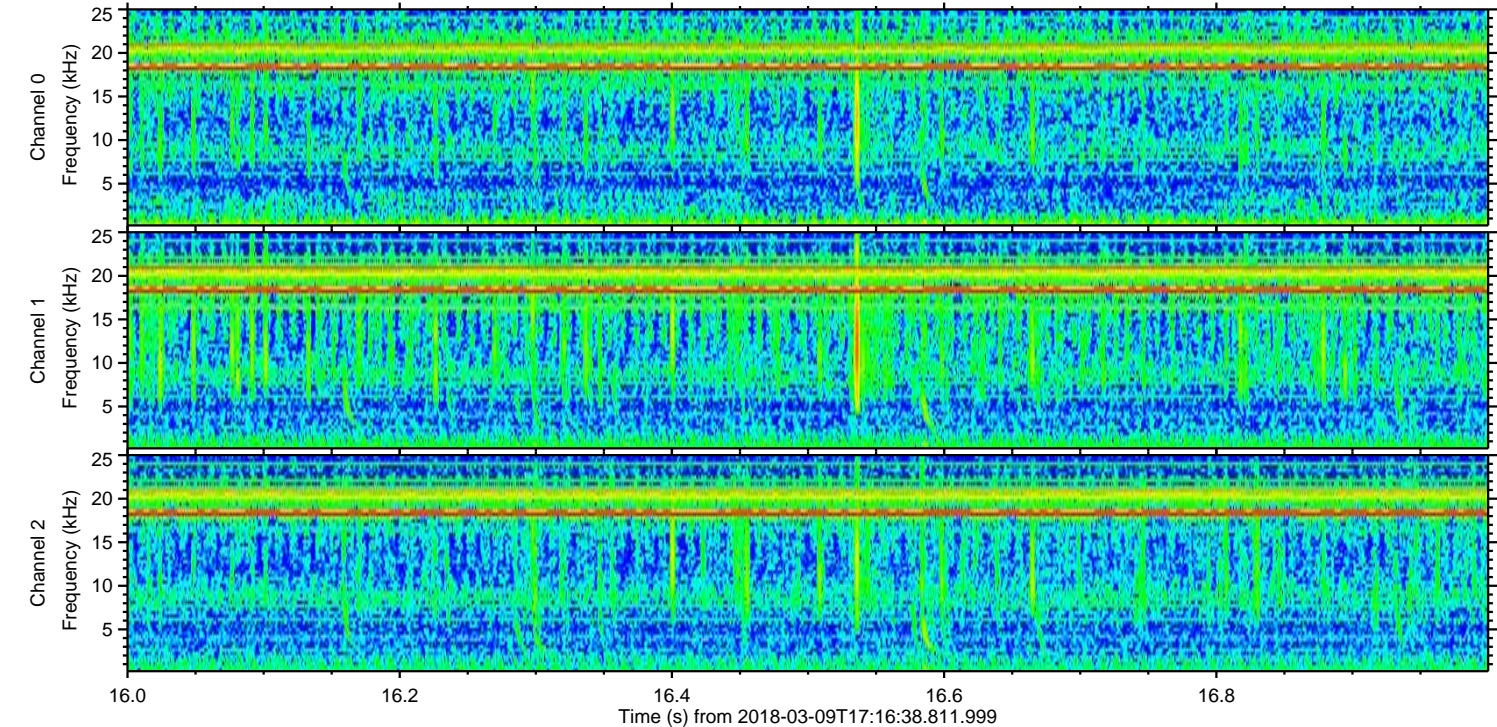
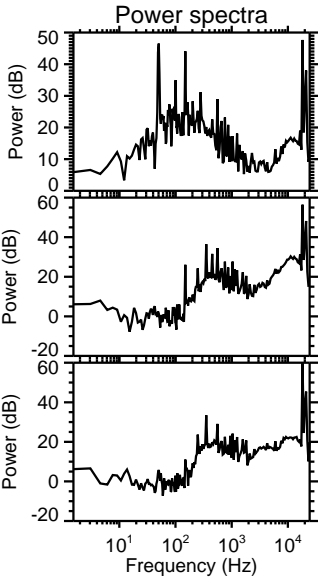
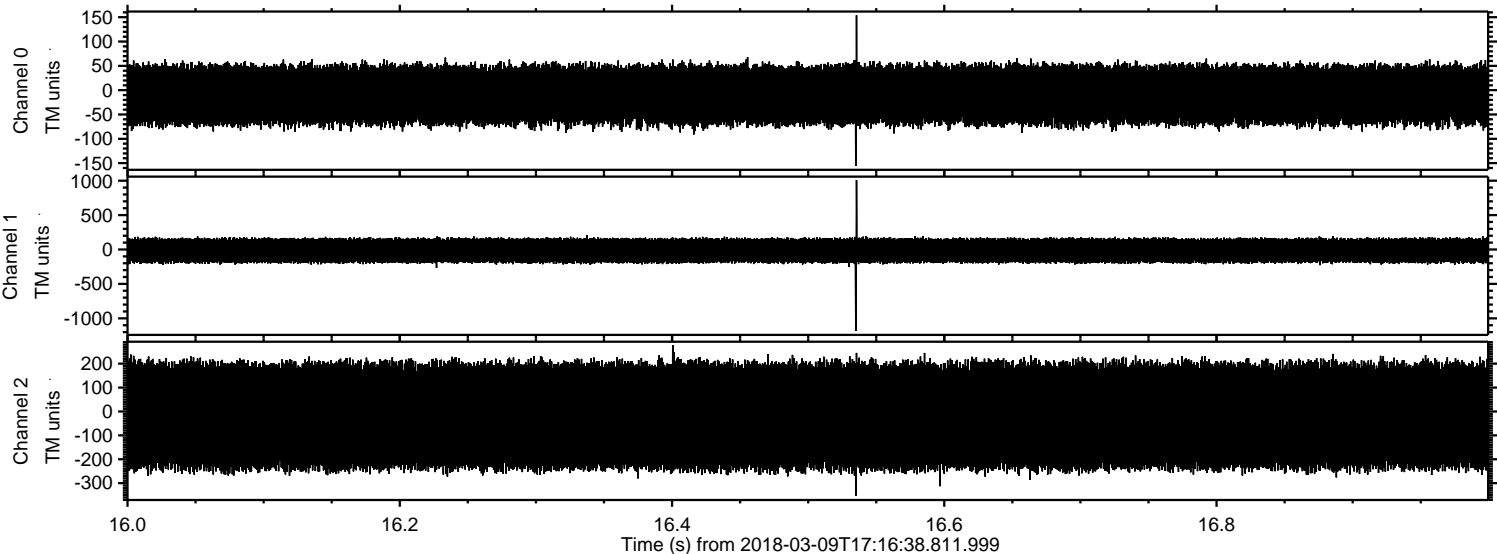

Processed Fri Mar 9 18:24:52 2018 by ELM ver.2012-10-06 from 001__elm20180309_171637__dat00.bin

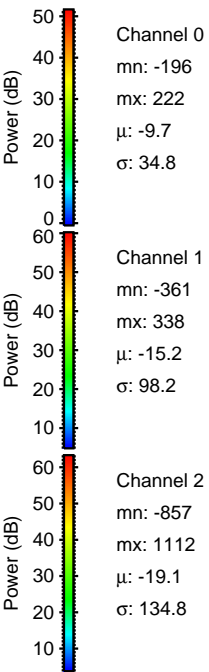
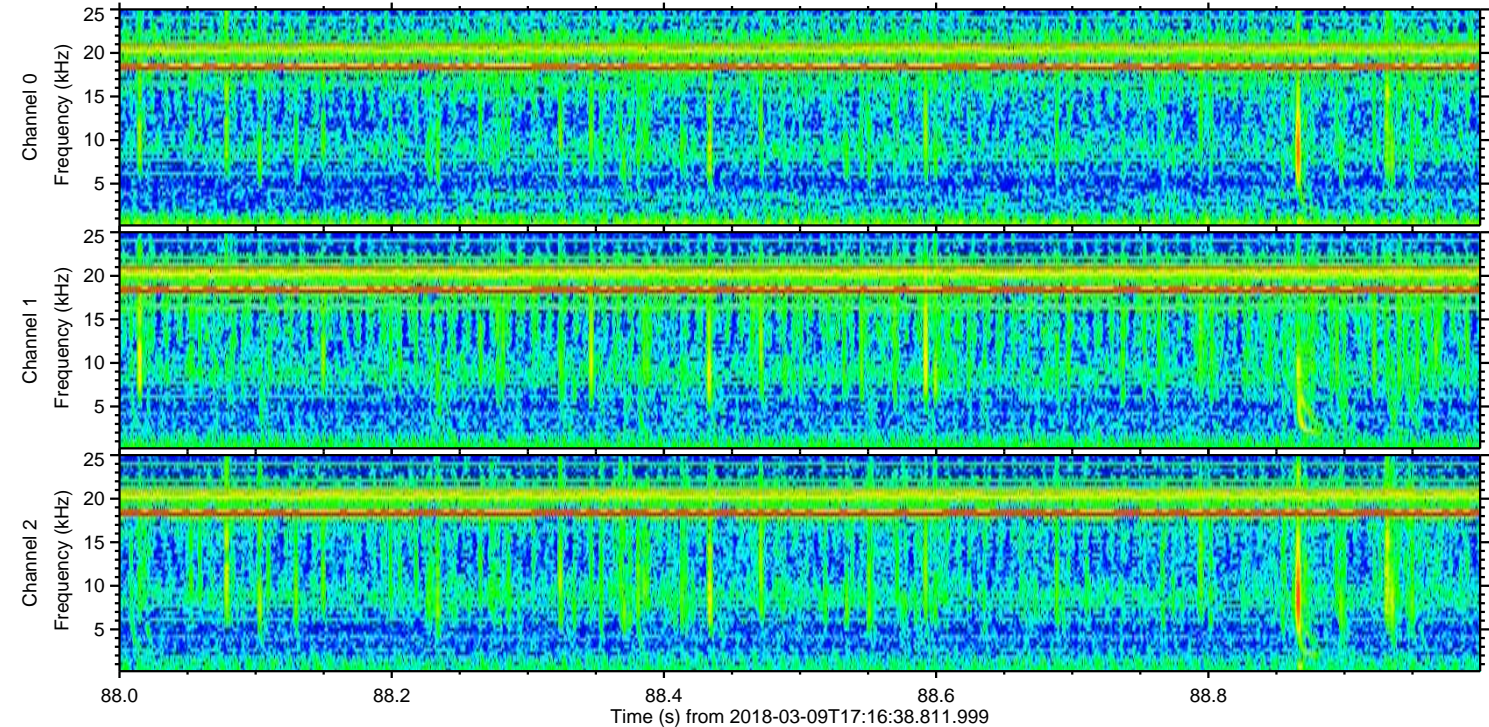
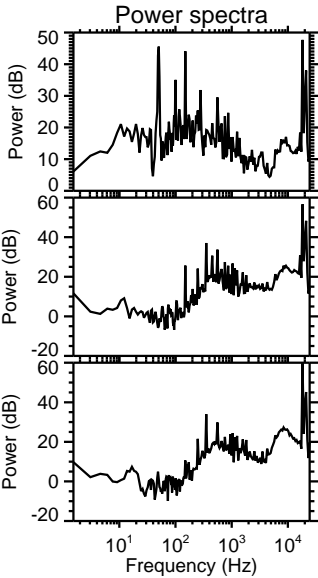
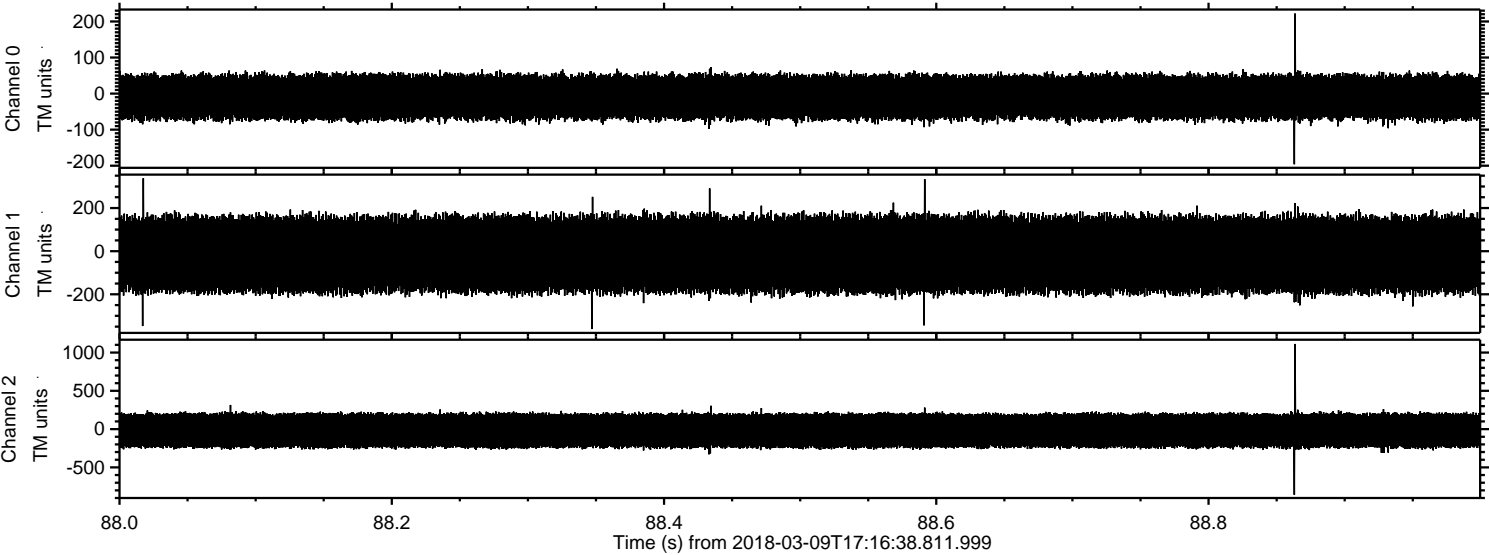

Processed Fri Mar 9 18:24:52 2018 by ELM ver.2012-10-06 from 001__elm20180309_171637__dat00.bin

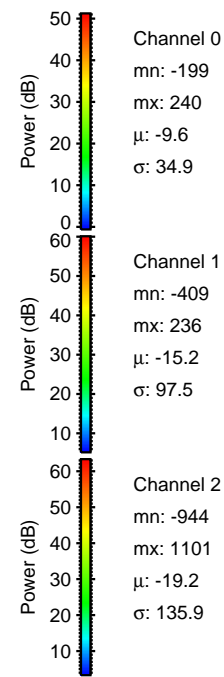
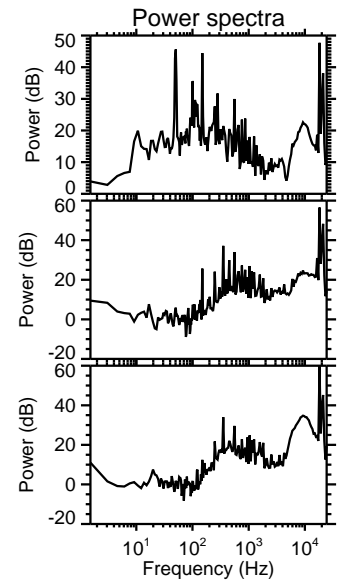
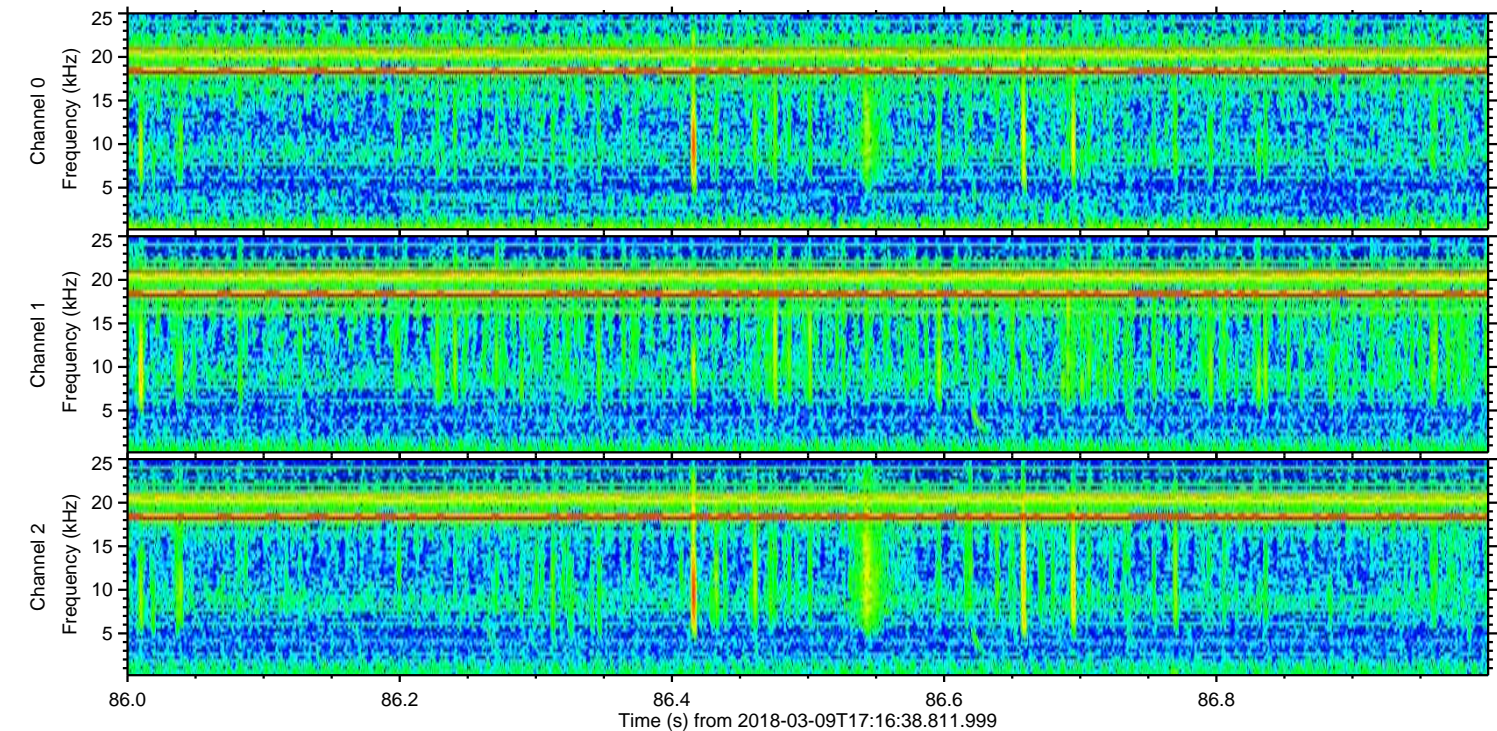
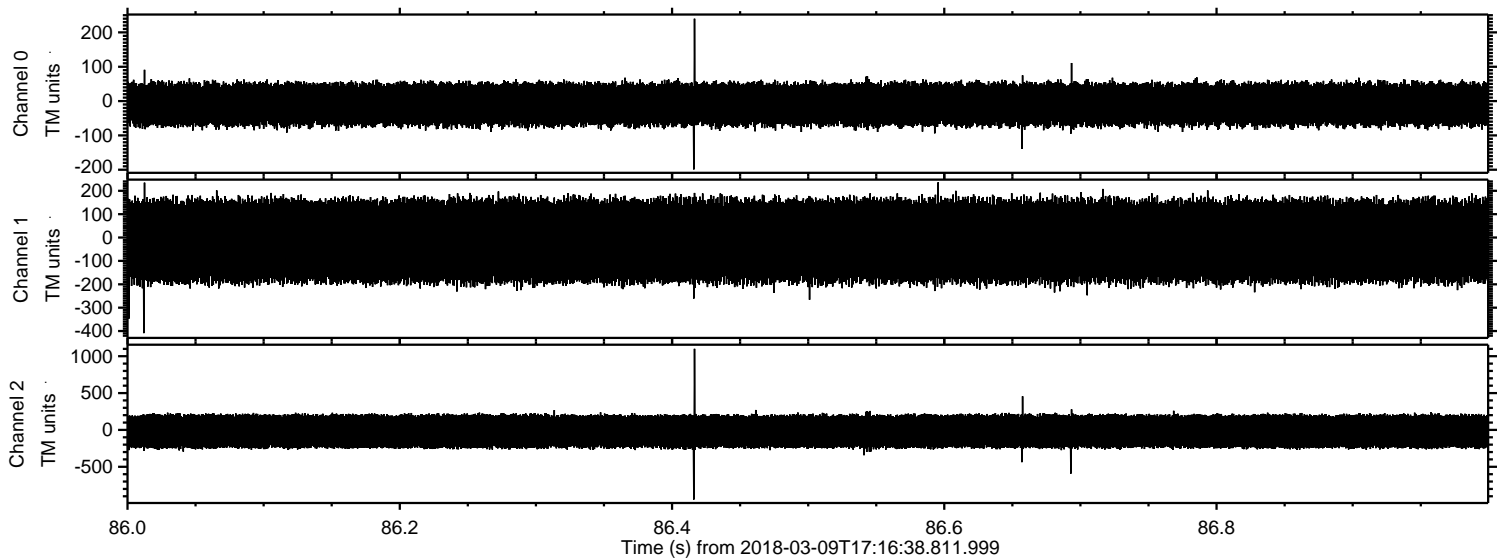

Processed Fri Mar 9 18:24:53 2018 by ELM ver.2012-10-06 from 001__elm20180309_171637__dat00.bin

