

# ELMAVAN 3D WAVEFORMS (Measured data sampled at 50 kHz) 51000 packets of 144 samples from 2018-03-09T08:21:15.051.999.

Processed Fri Mar 9 09:29:20 2018 by ELM ver.2012-10-06 from 001\_\_elm20180309\_082114\_\_dat00.bin

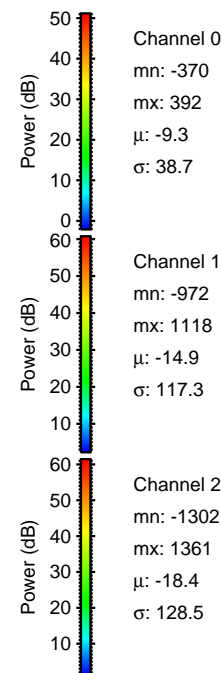

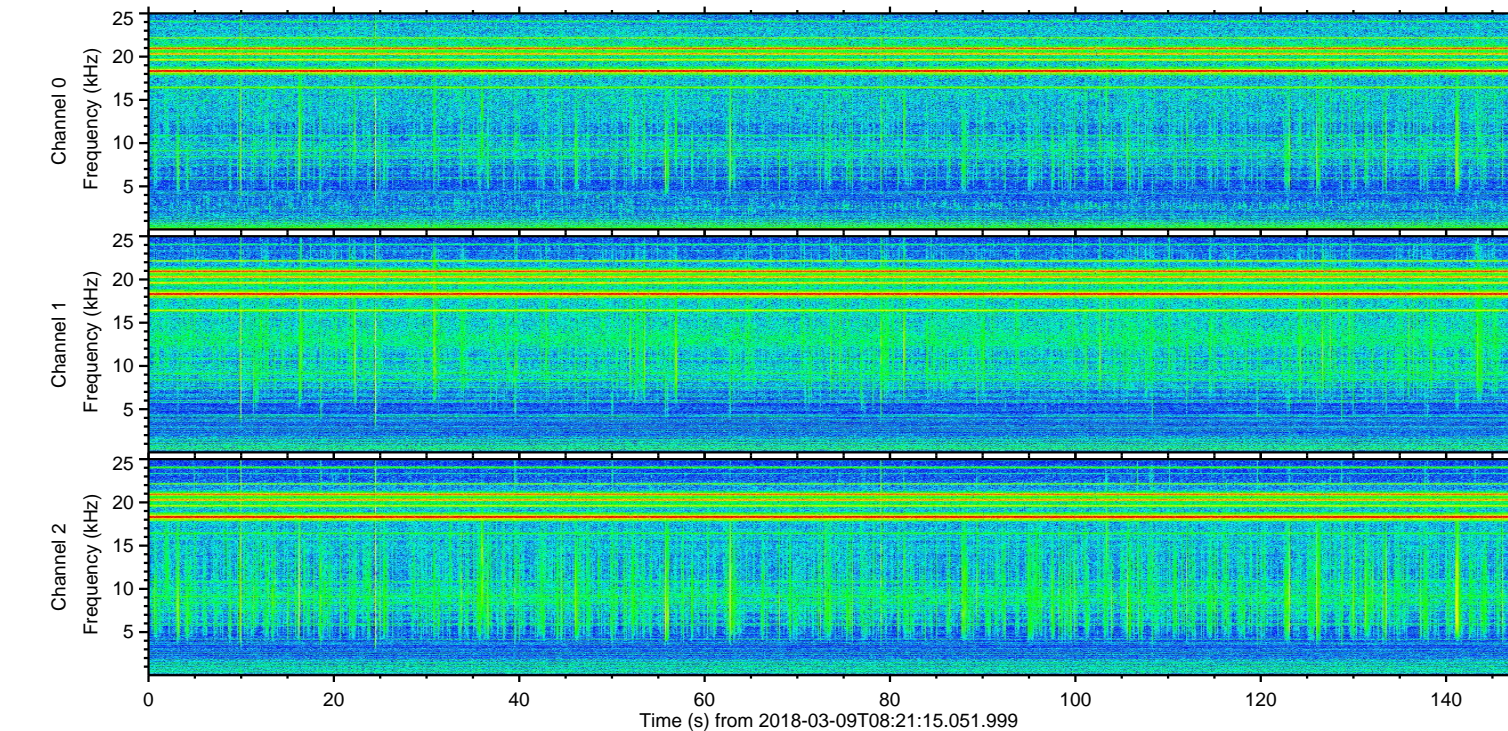
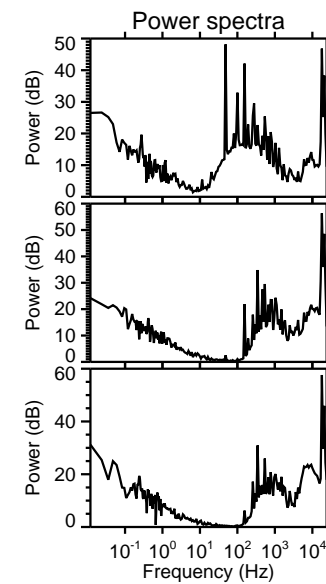
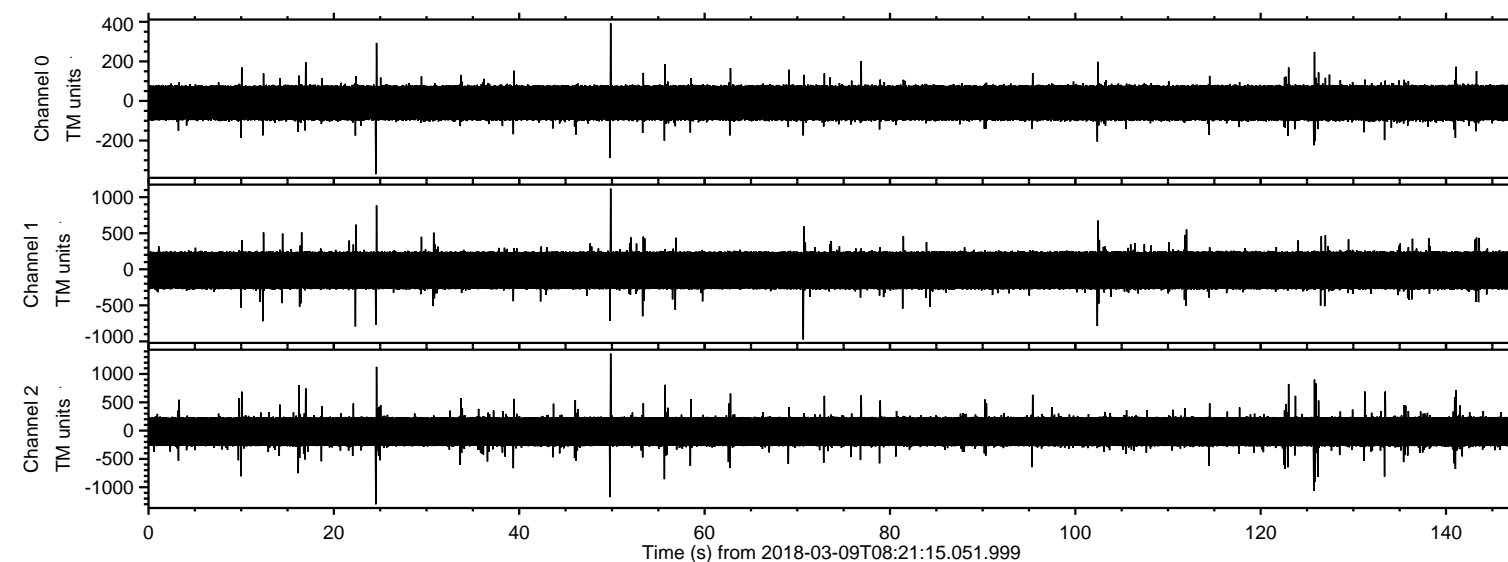

Processed Fri Mar 9 09:29:28 2018 by ELM ver.2012-10-06 from 001\_\_elm20180309\_082114\_\_dat00.bin

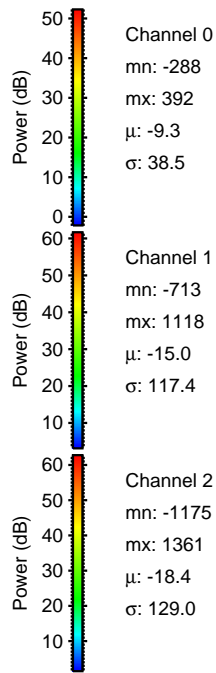
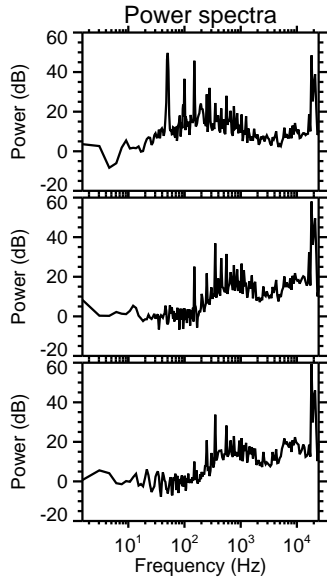
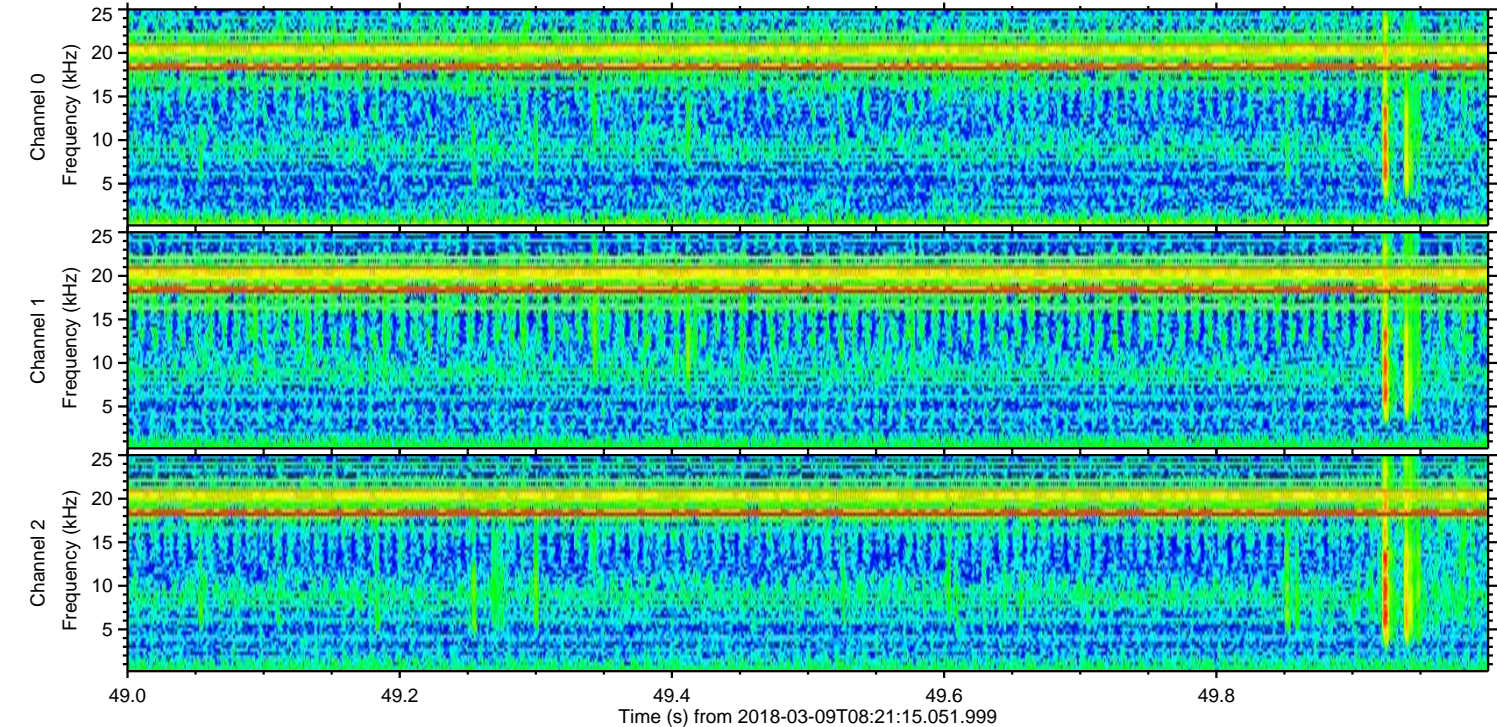
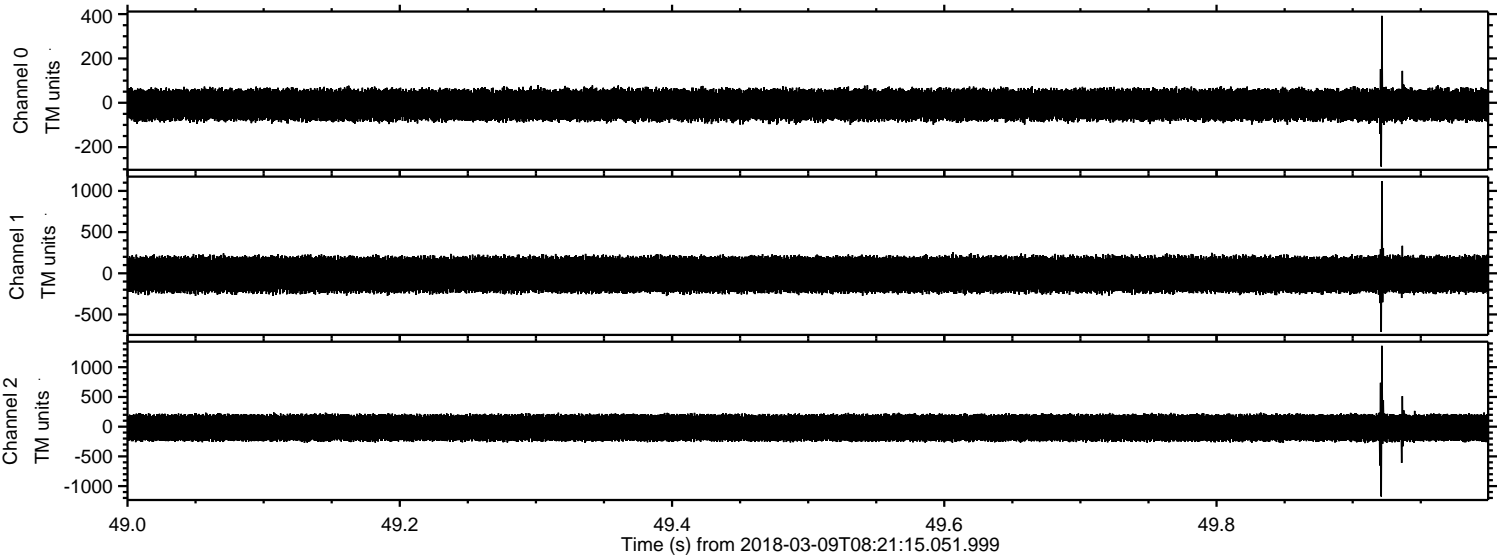



Processed Fri Mar 9 09:29:28 2018 by ELM ver.2012-10-06 from 001\_\_elm20180309\_082114\_\_dat00.bin

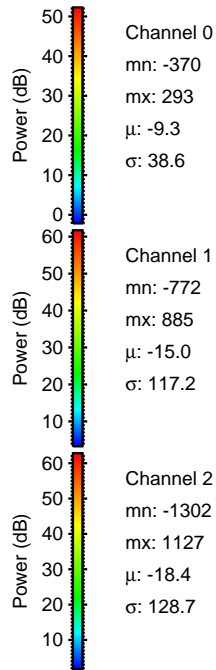
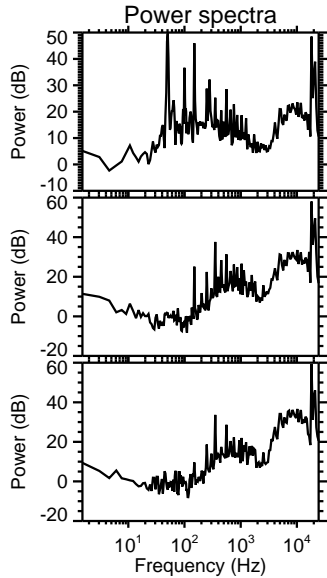
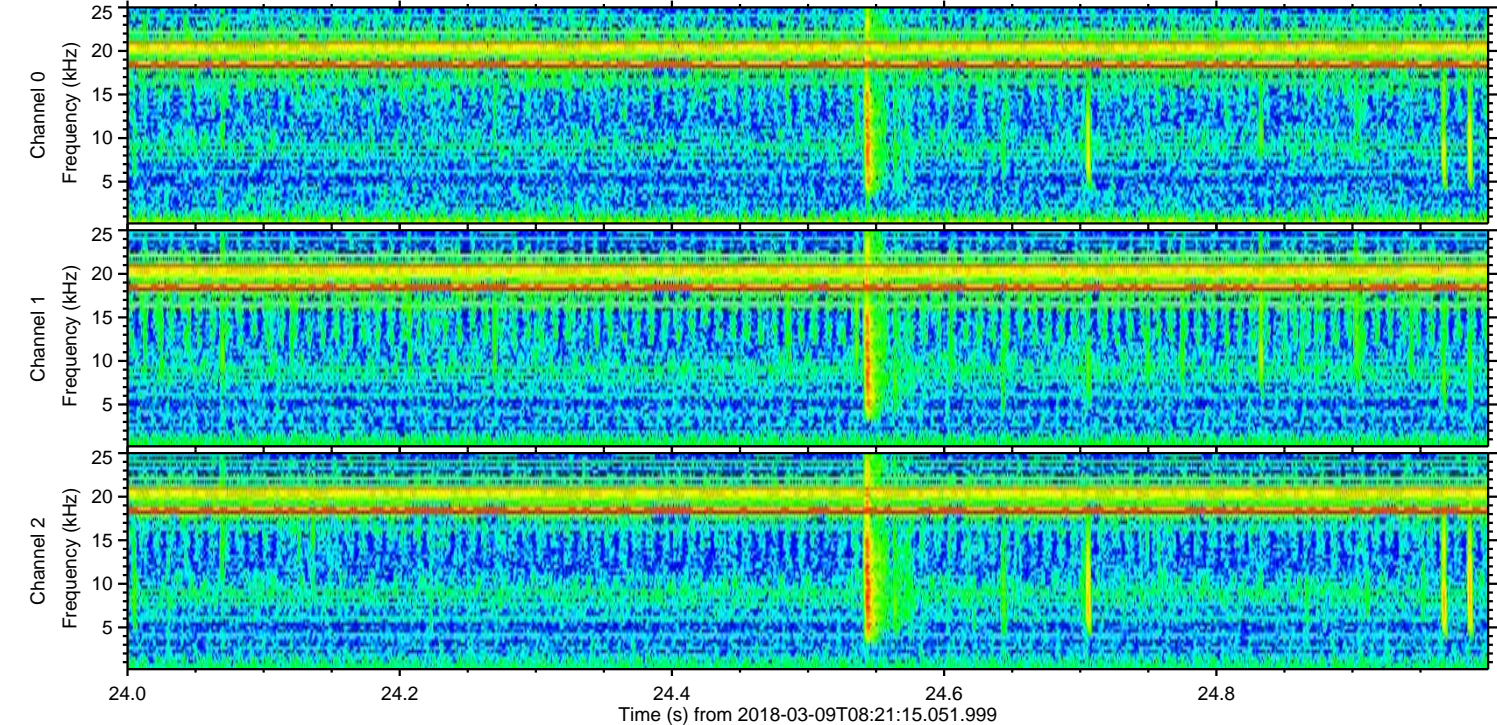
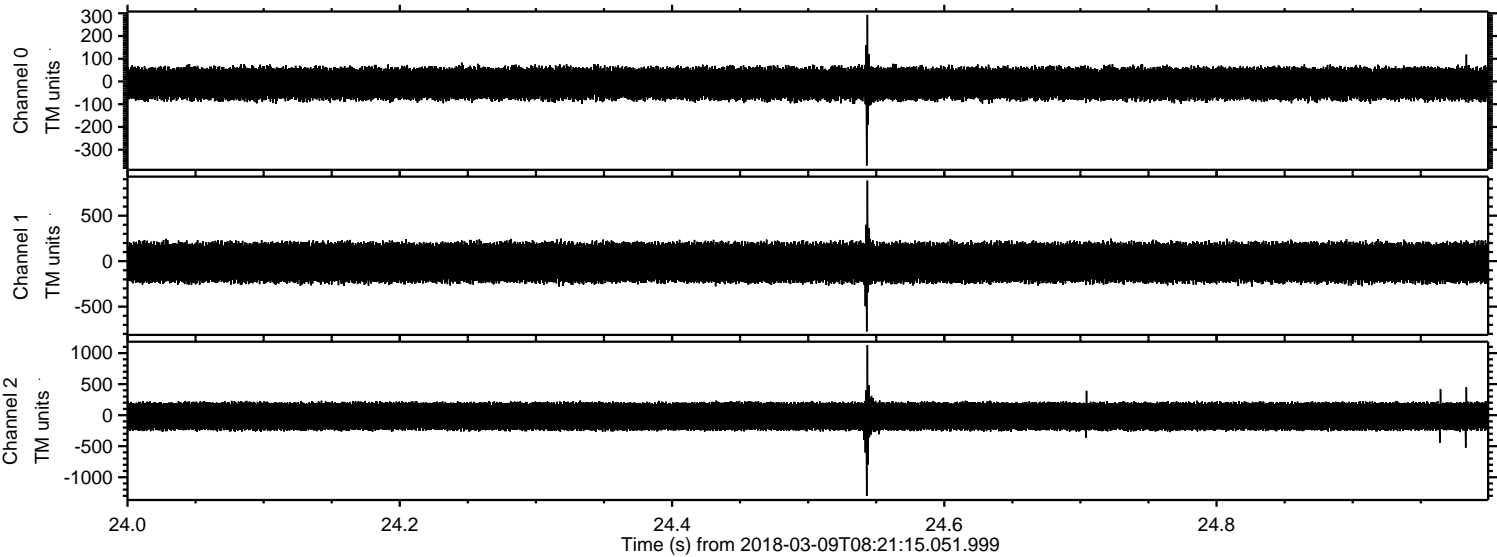



ELMAVAN 3D WAVEFORMS (Measured data sampled at 50 kHz) 51000 packets of 144 samples from 2018-03-09T08:21:15.051.999. Part 126/147

Processed Fri Mar 9 09:29:29 2018 by ELM ver.2012-10-06 from 001\_\_elm20180309\_082114\_\_dat00.bin

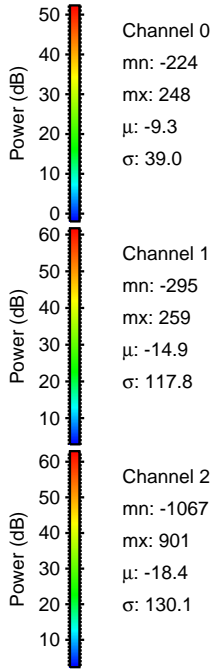
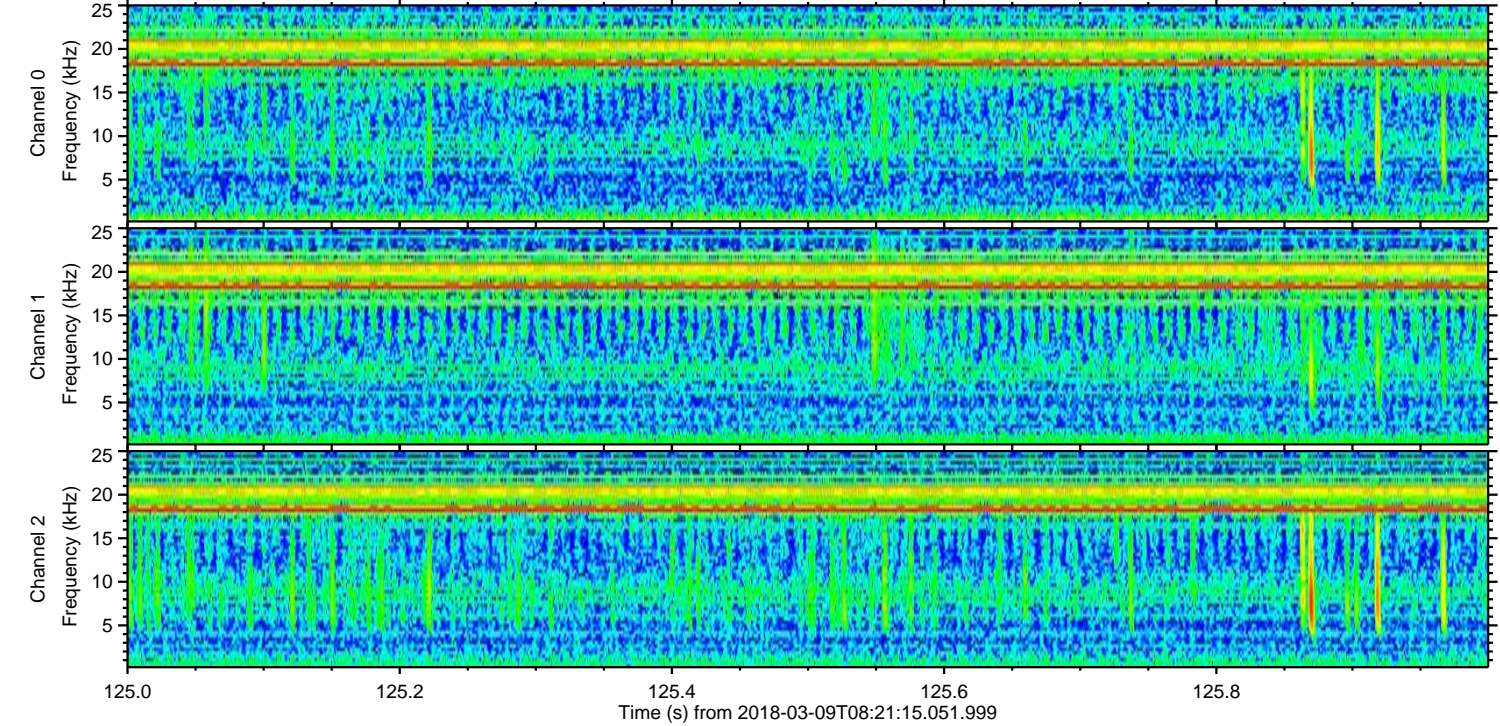
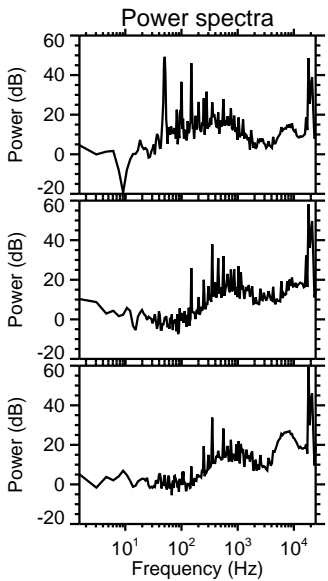
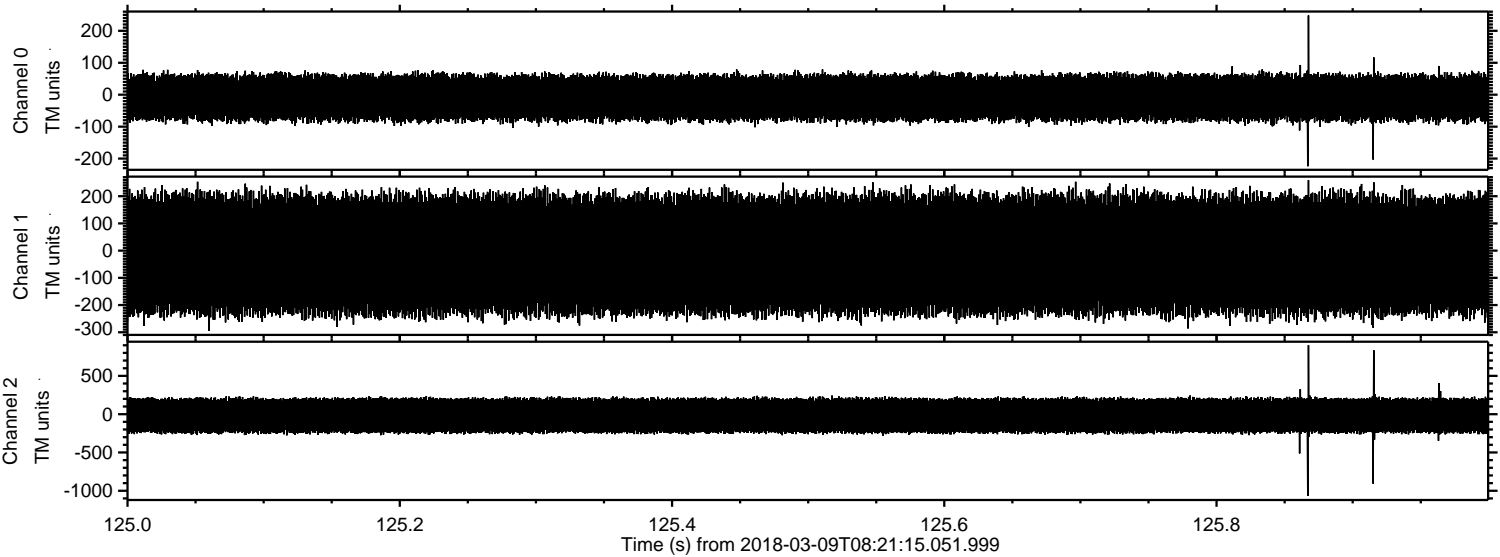



Processed Fri Mar 9 09:29:30 2018 by ELM ver.2012-10-06 from 001\_\_elm20180309\_082114\_\_dat00.bin

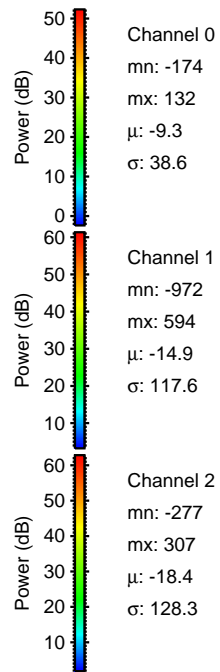
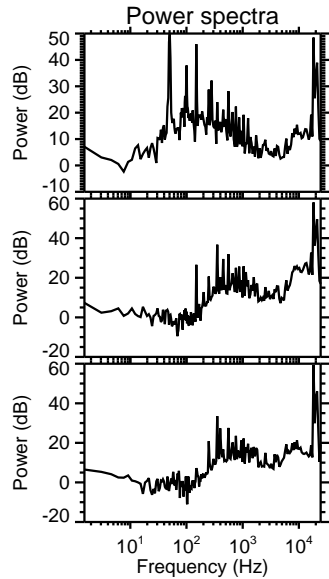
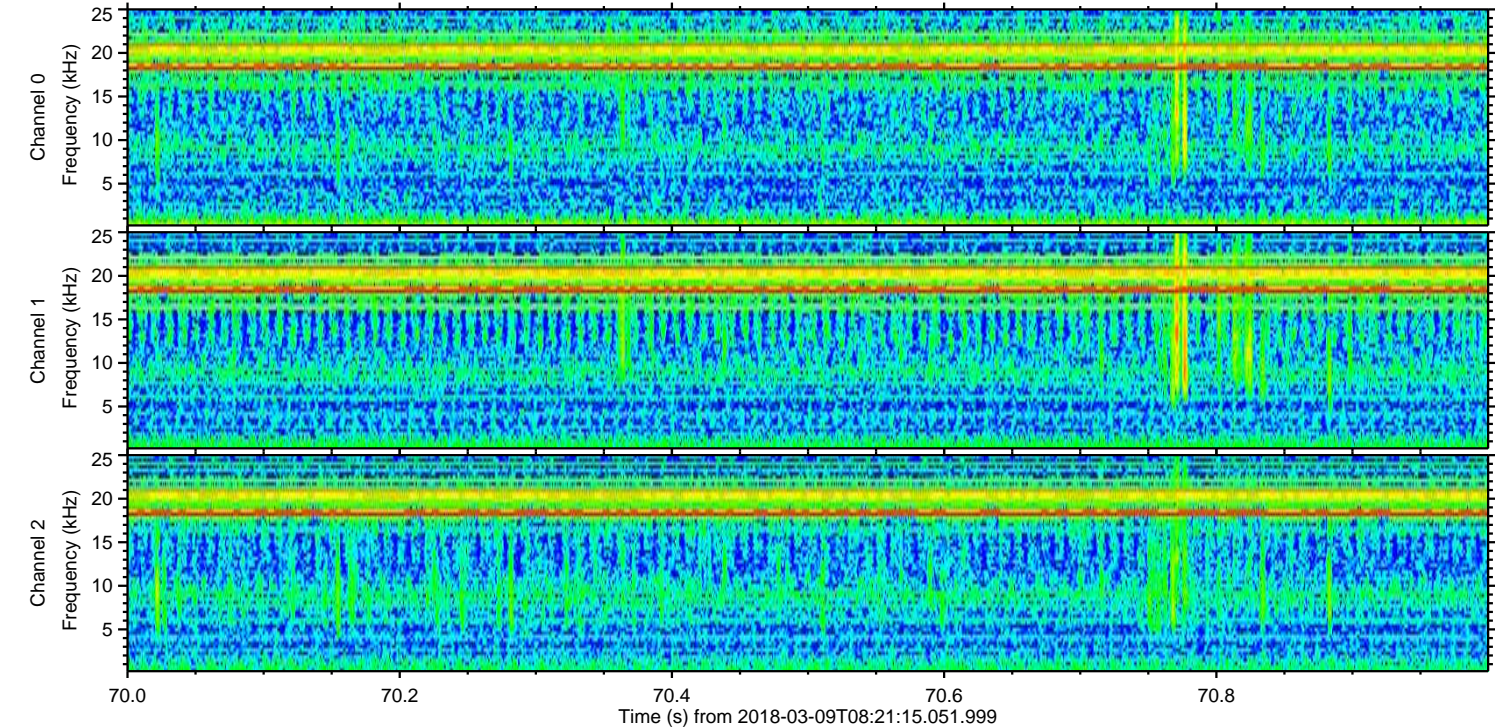
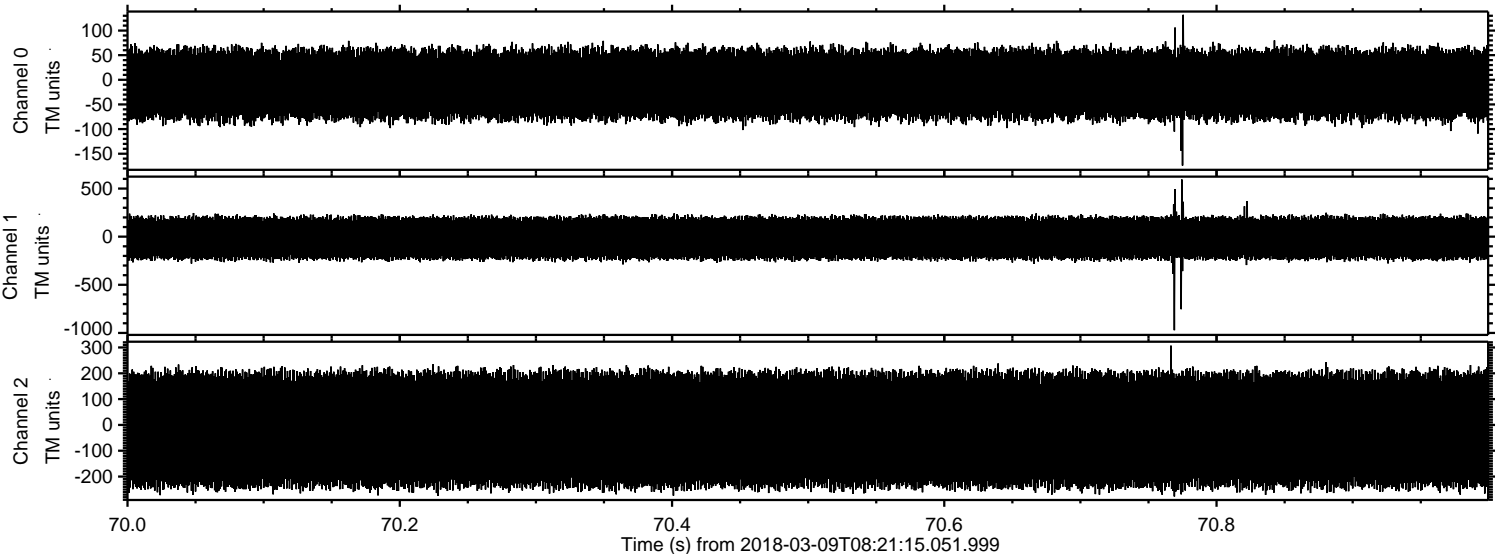



Processed Fri Mar 9 09:29:31 2018 by ELM ver.2012-10-06 from 001\_\_elm20180309\_082114\_\_dat00.bin

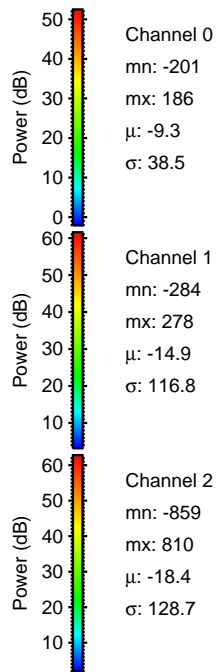
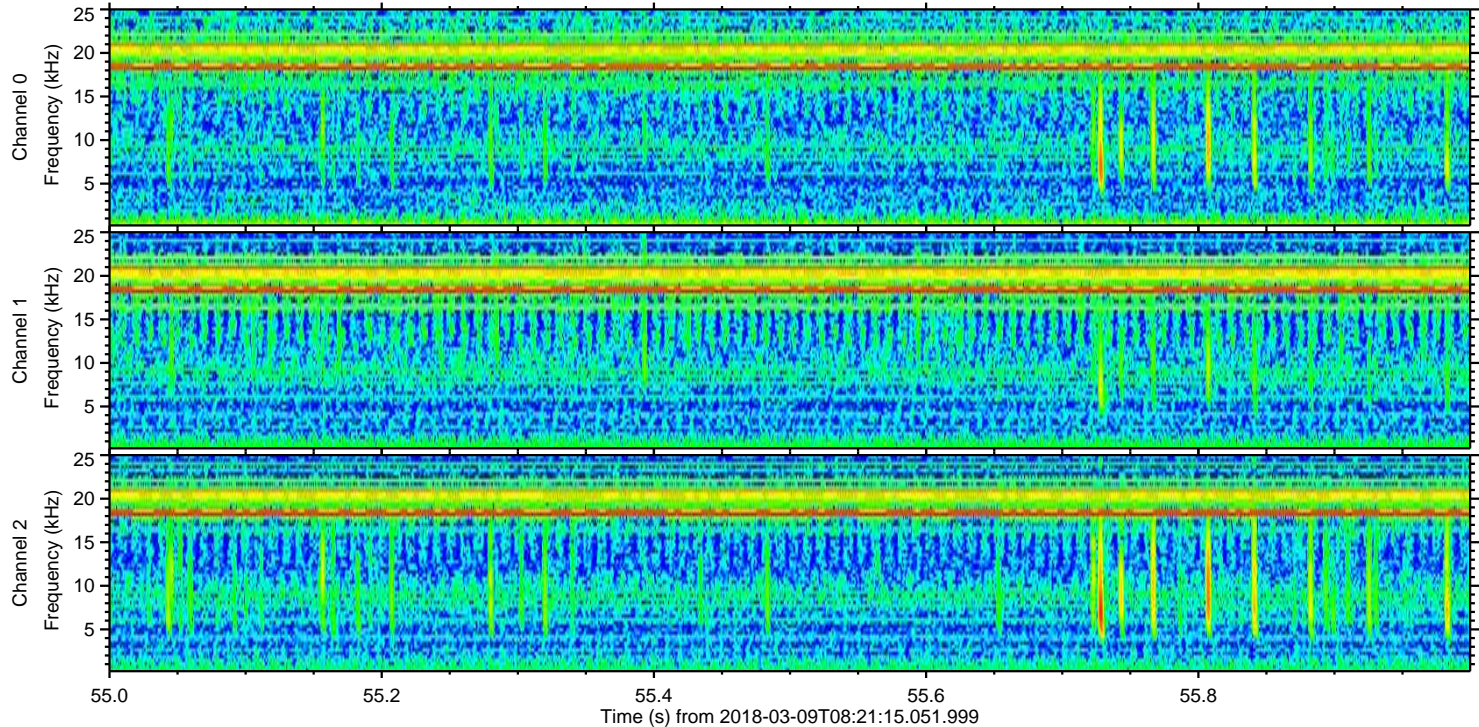
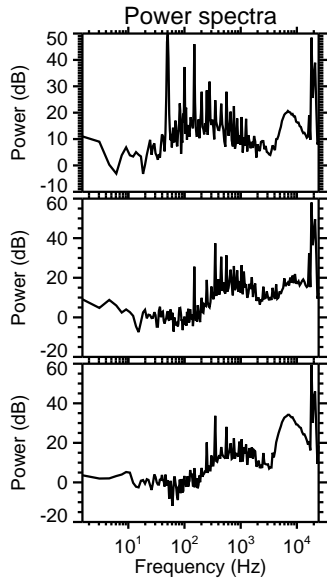
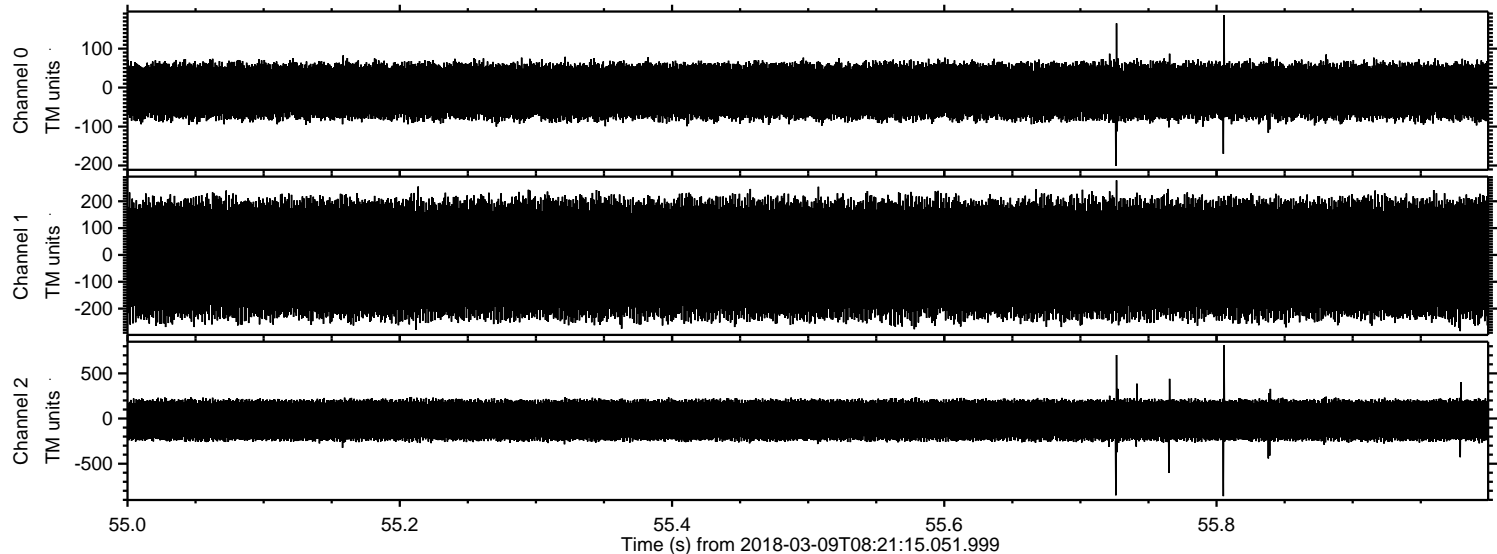



ELMAVAN 3D WAVEFORMS (Measured data sampled at 50 kHz) 51000 packets of 144 samples from 2018-03-09T08:21:15.051.999. Part 123/147

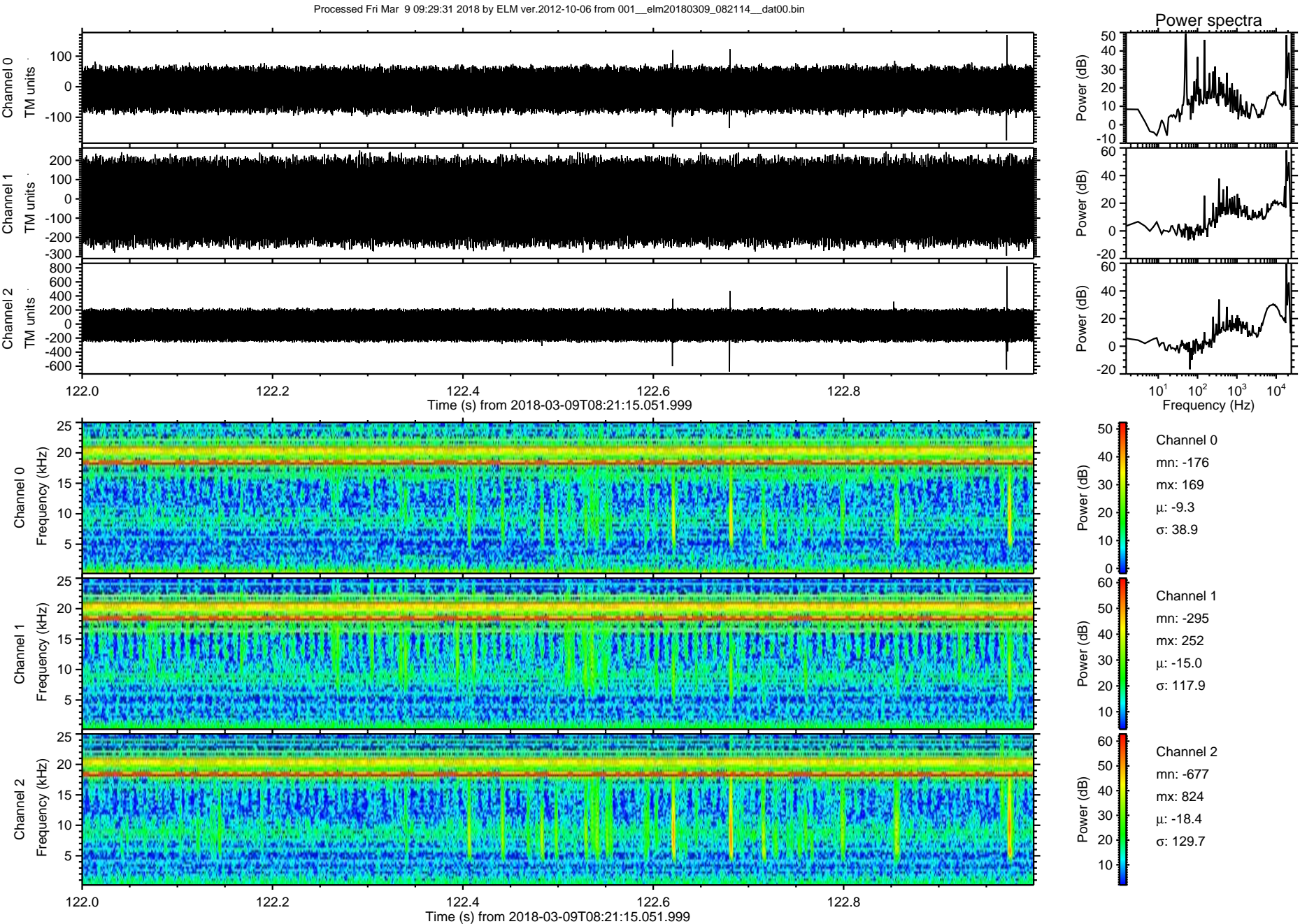



ELMAVAN 3D WAVEFORMS (Measured data sampled at 50 kHz) 51000 packets of 144 samples from 2018-03-09T08:21:15.051.999. Part 127/147

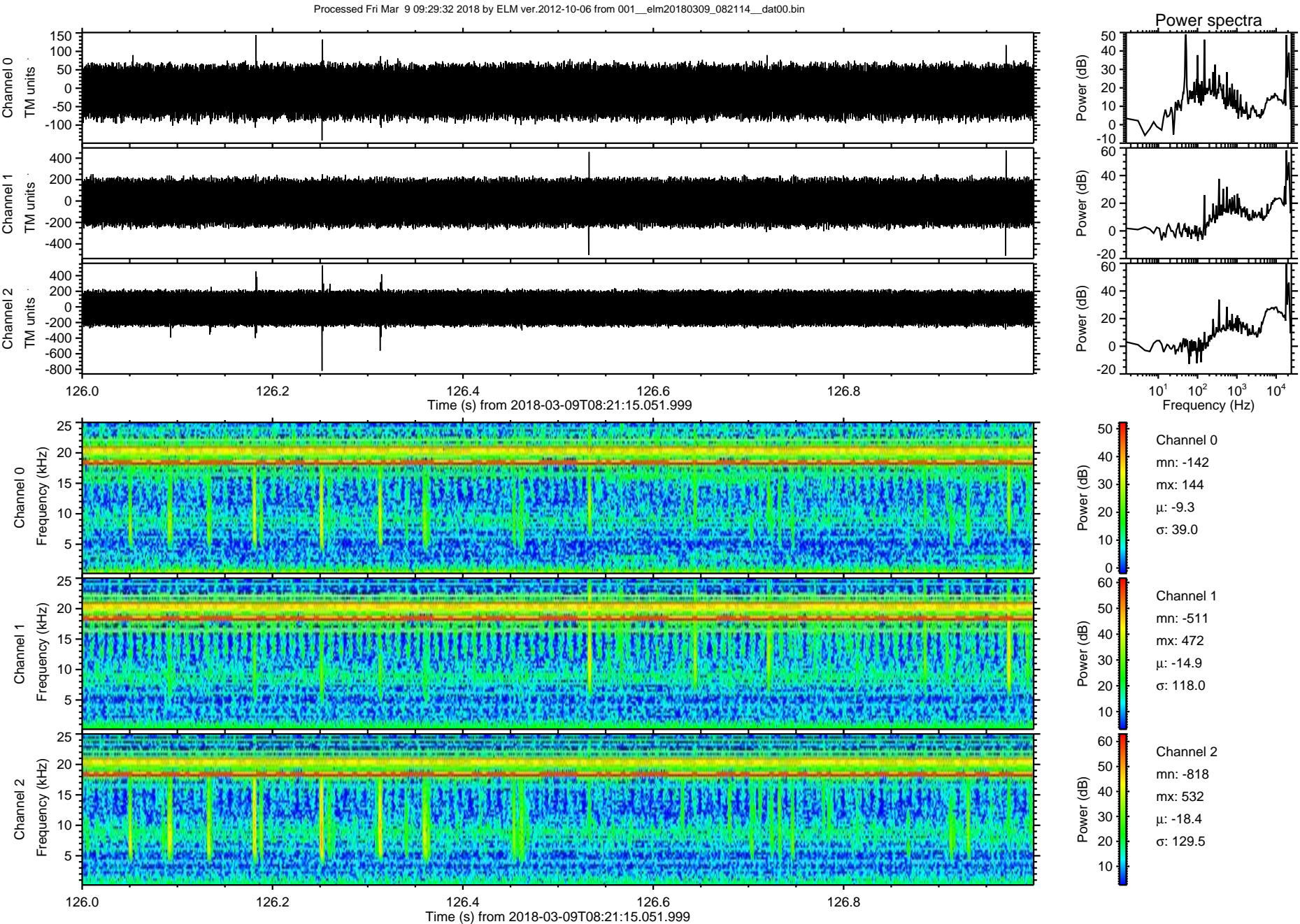



ELMAVAN 3D WAVEFORMS (Measured data sampled at 50 kHz) 51000 packets of 144 samples from 2018-03-09T08:21:15.051.999. Part 134/147

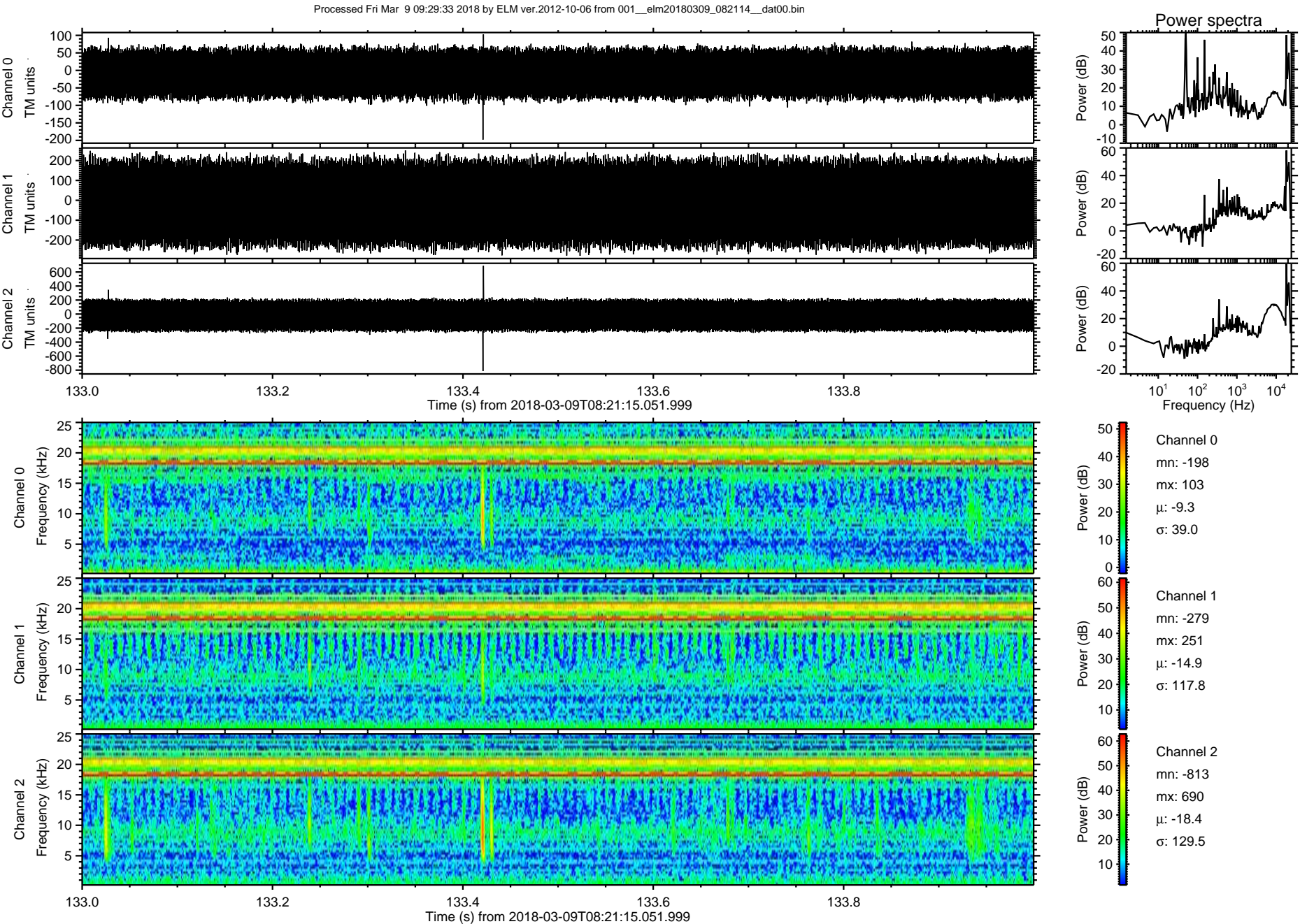



Processed Fri Mar 9 09:29:34 2018 by ELM ver.2012-10-06 from 001\_\_elm20180309\_082114\_\_dat00.bin

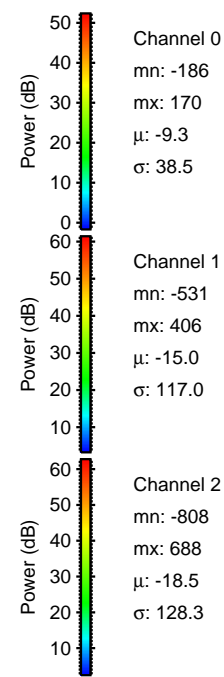
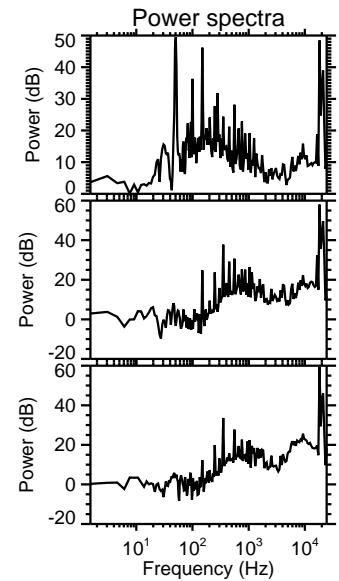
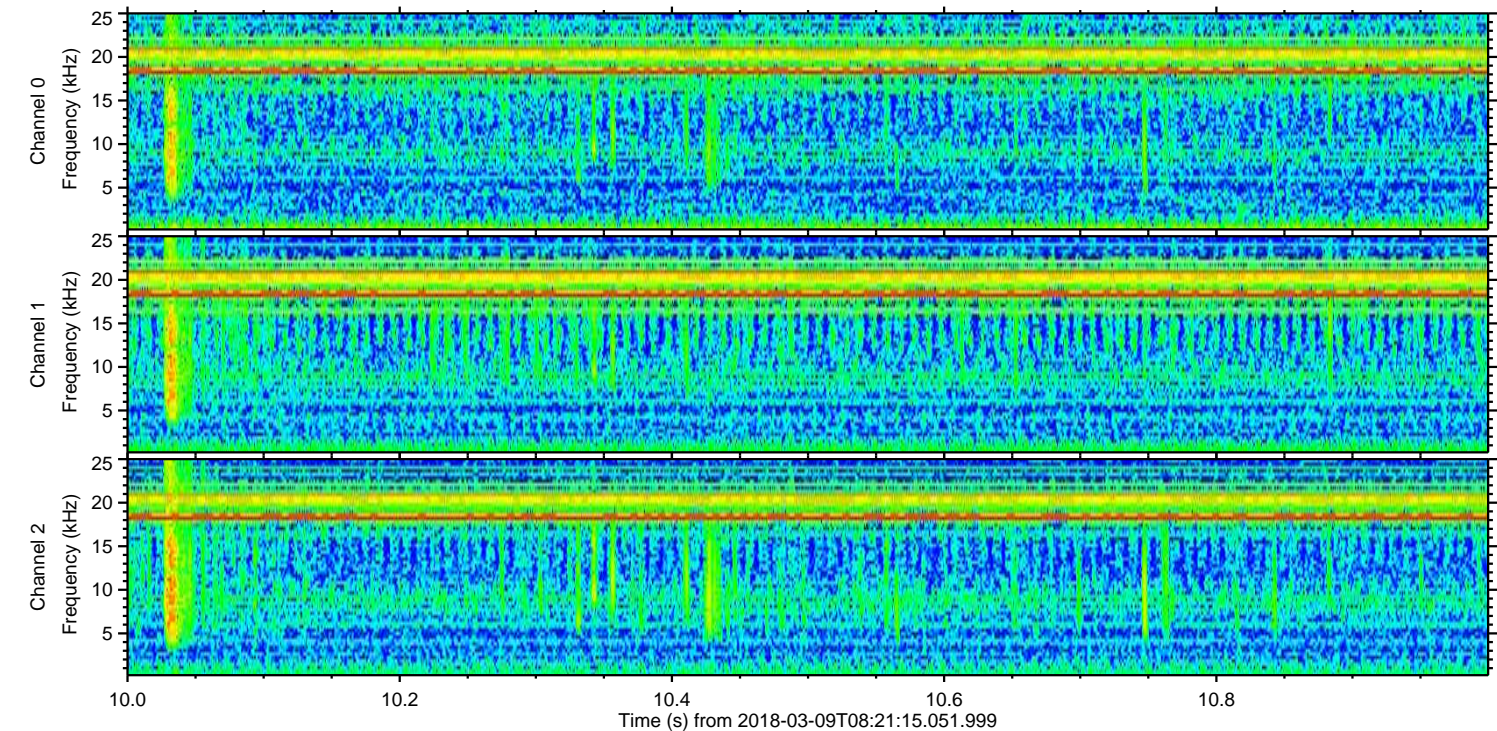
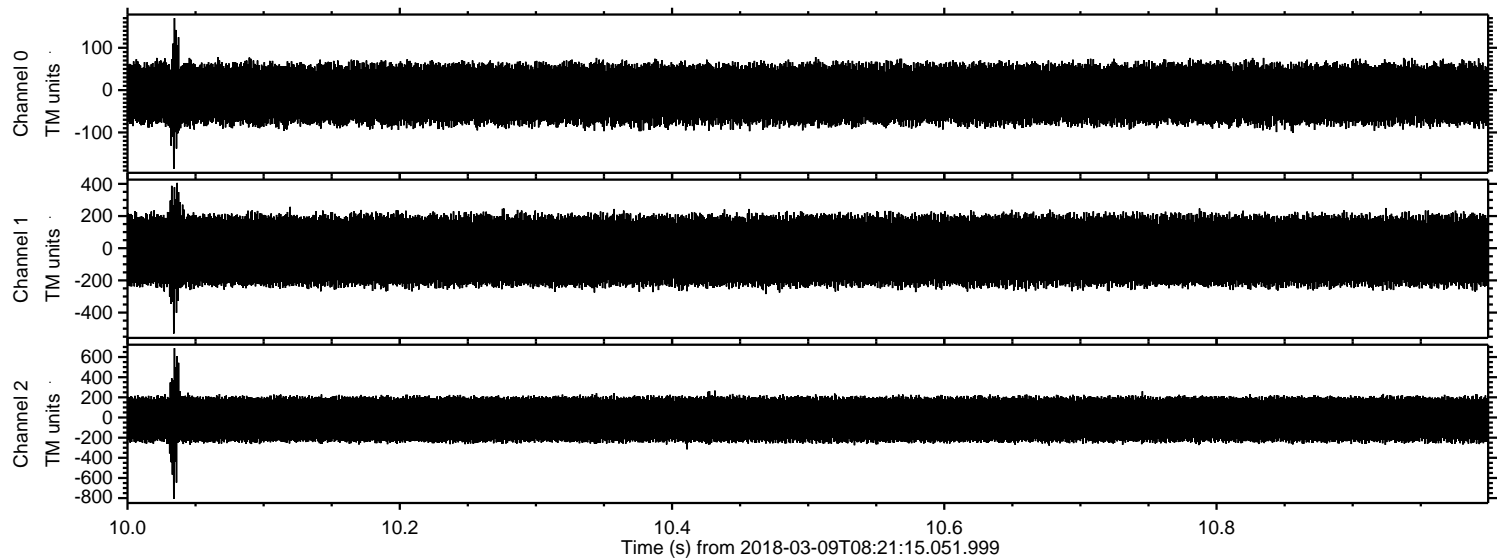



Processed Fri Mar 9 09:29:34 2018 by ELM ver.2012-10-06 from 001\_\_elm20180309\_082114\_\_dat00.bin

