

ELMAVAN 3D WAVEFORMS (Measured data sampled at 50 kHz) 51000 packets of 144 samples from 2018-03-08T07:15:08.383.999.

Processed Thu Mar 8 08:23:17 2018 by ELM ver.2012-10-06 from 001__elm20180308_071507__dat00.bin

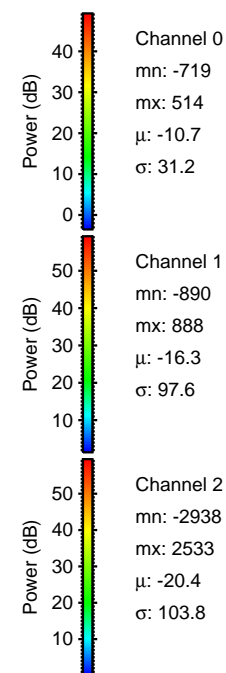

Processed Thu Mar 8 08:23:25 2018 by ELM ver.2012-10-06 from 001__elm20180308_071507__dat00.bin

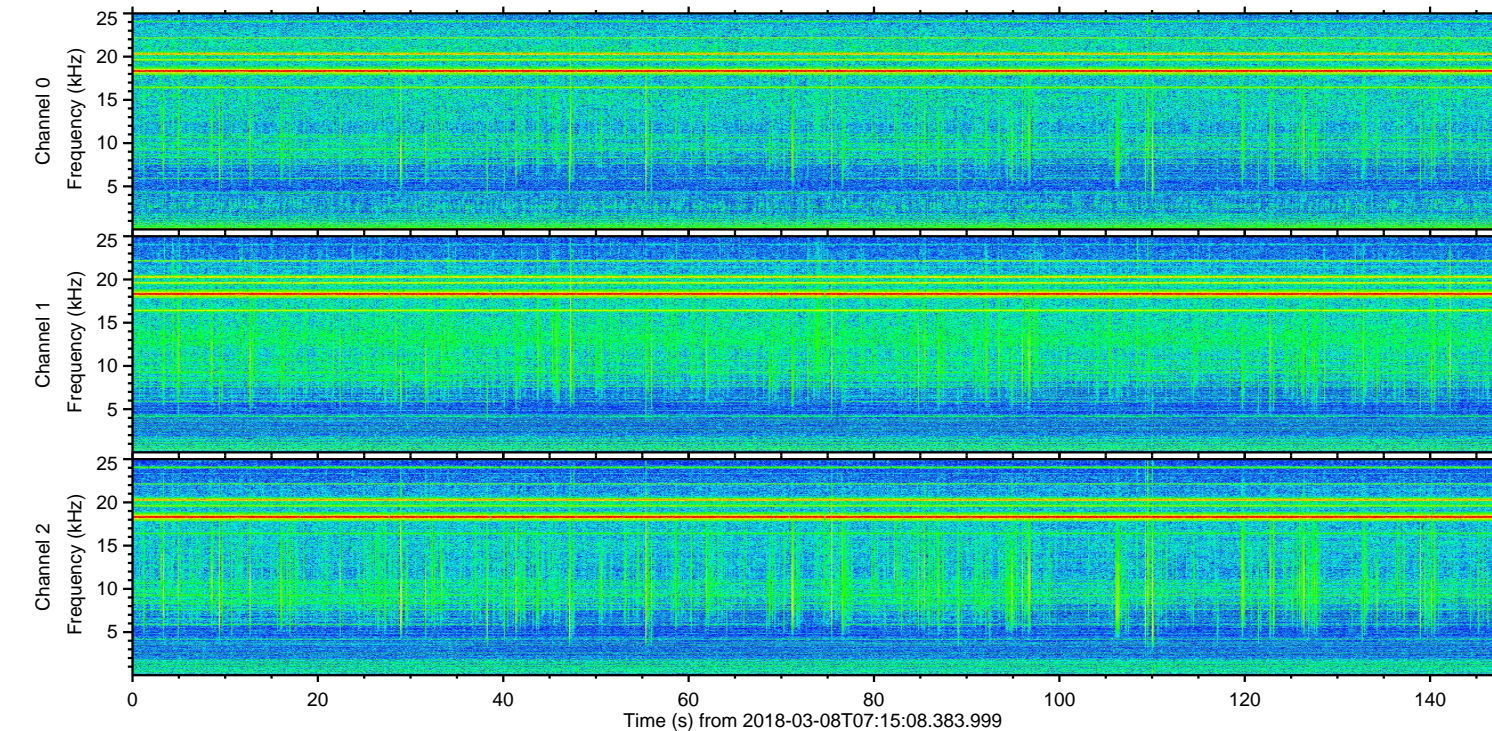
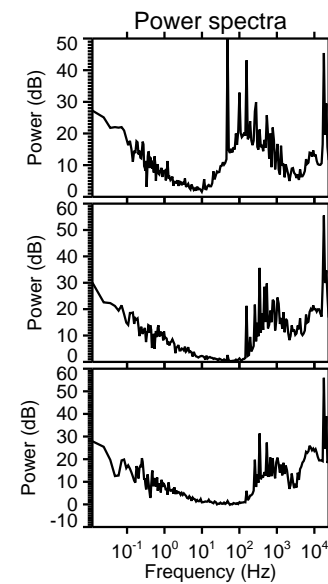
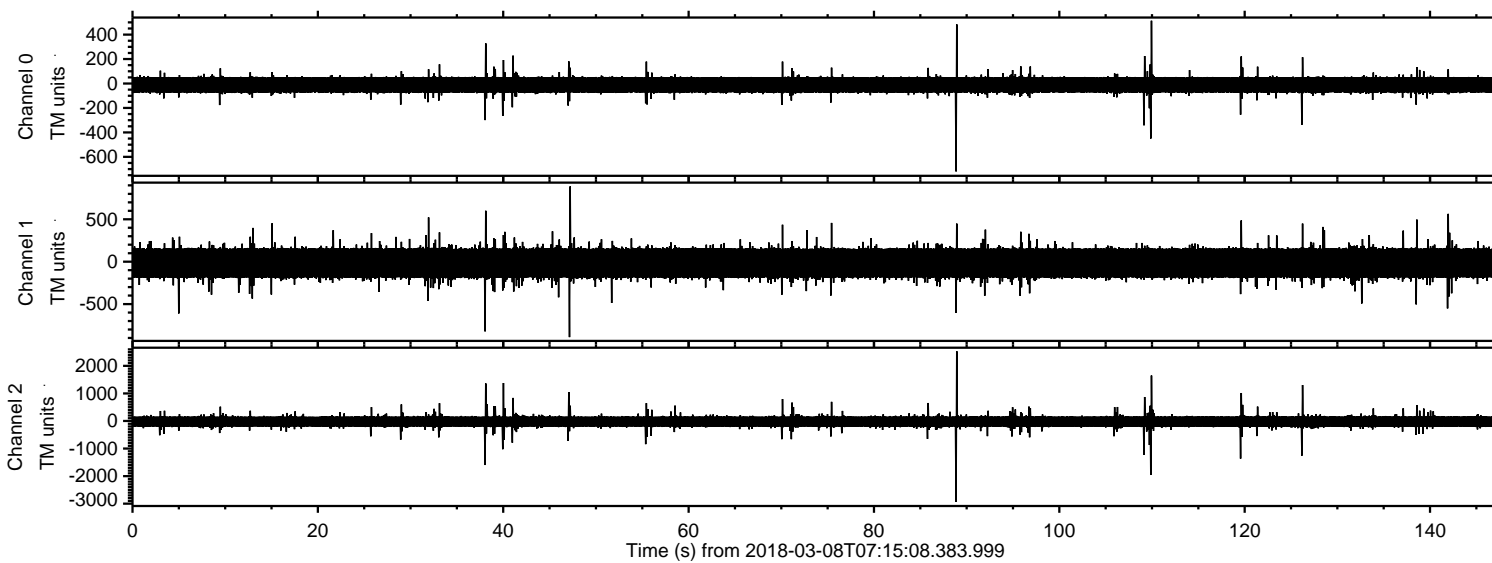
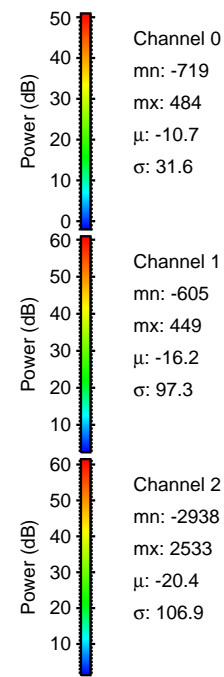
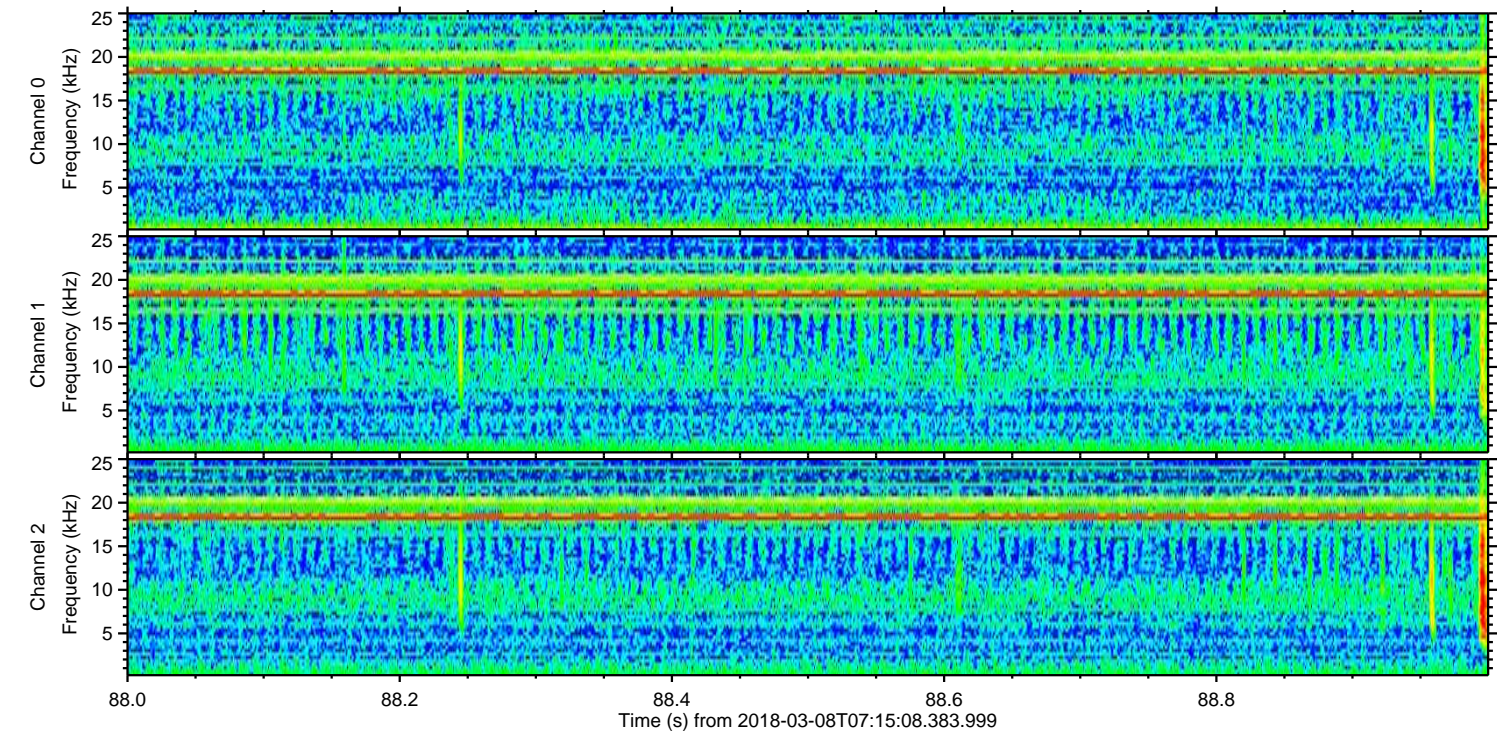
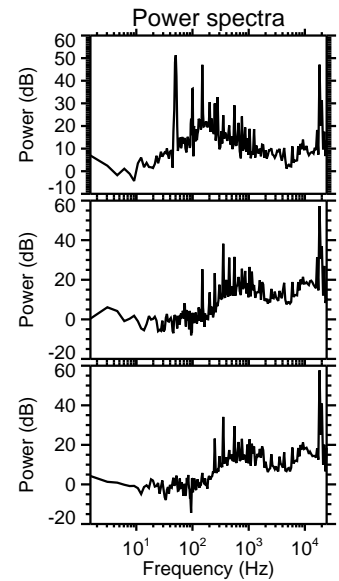
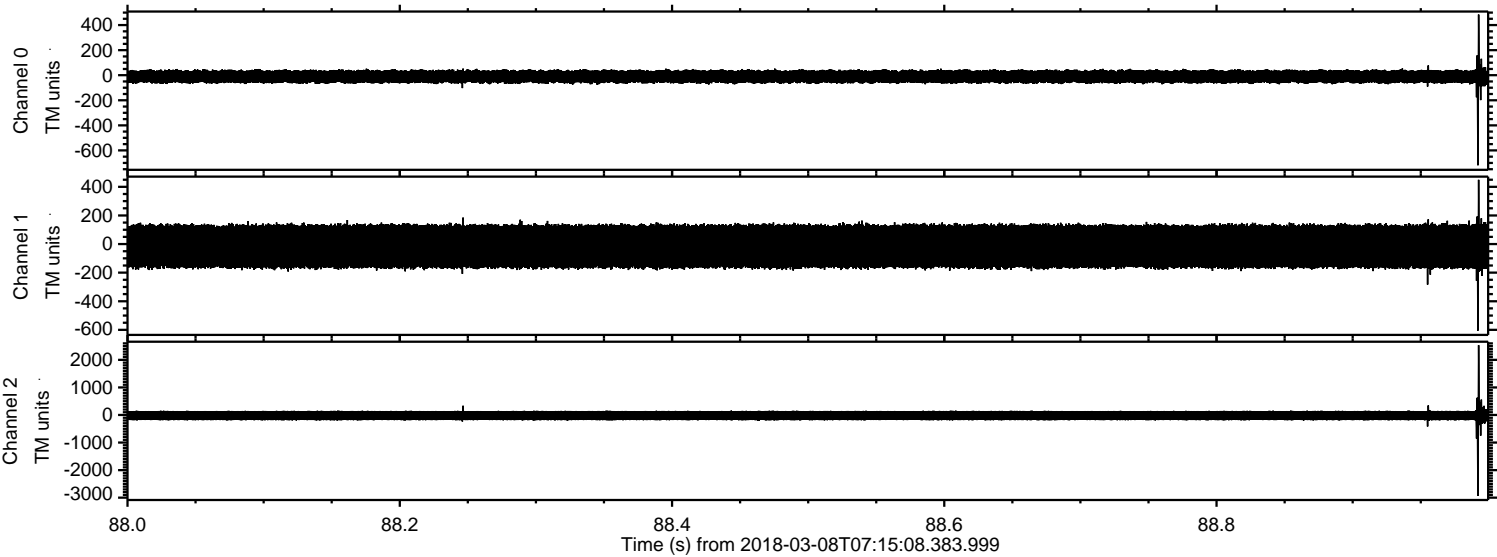

ELMAVAN 3D WAVEFORMS (Measured data sampled at 50 kHz) 51000 packets of 144 samples from 2018-03-08T07:15:08.383.999. Part 110/147

Processed Thu Mar 8 08:23:26 2018 by ELM ver.2012-10-06 from 001__elm20180308_071507__dat00.bin

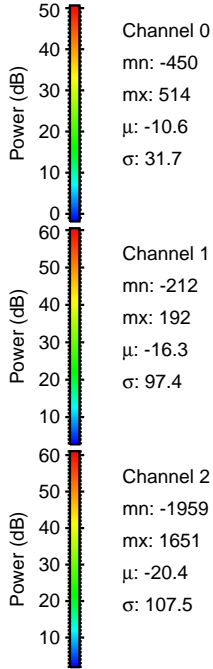
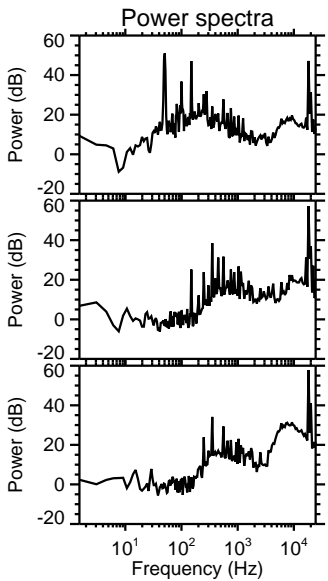
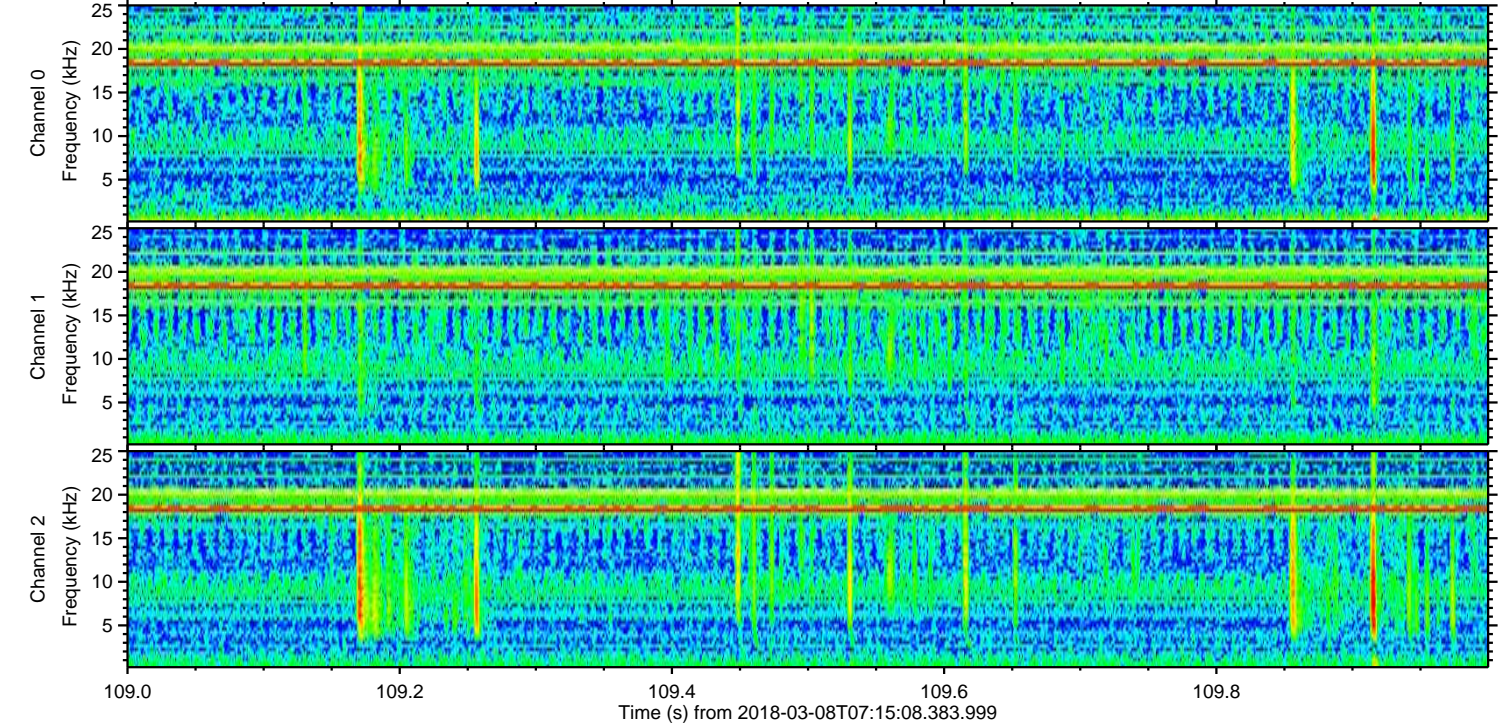
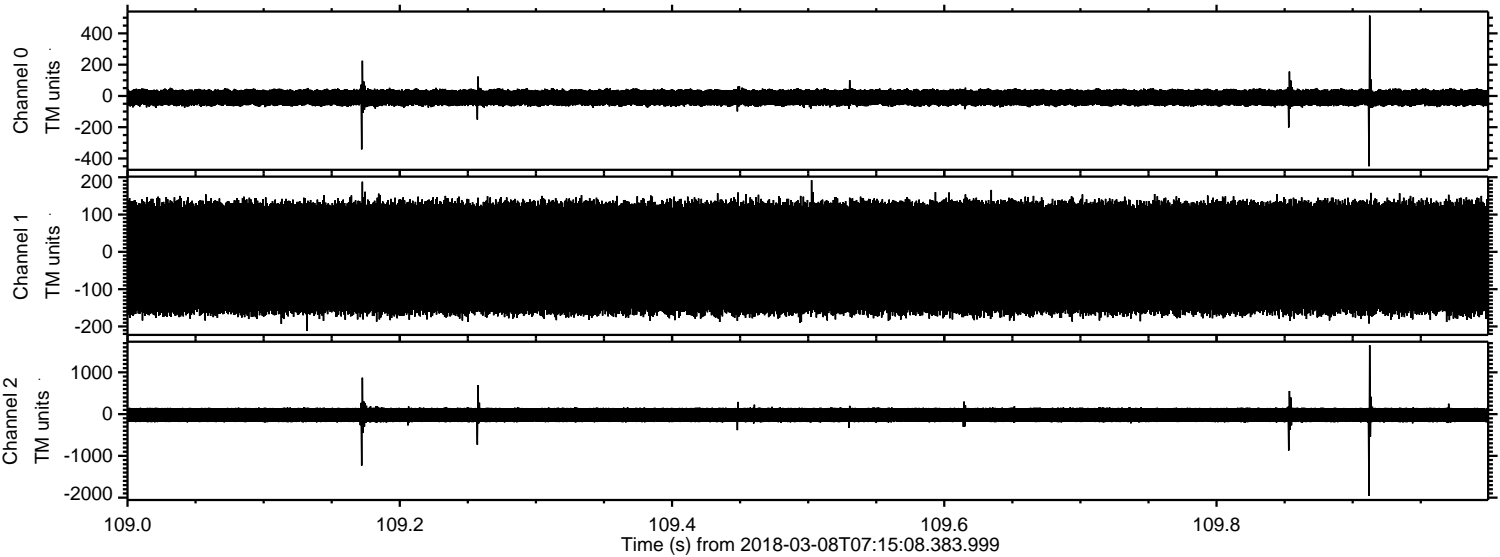

Processed Thu Mar 8 08:23:26 2018 by ELM ver.2012-10-06 from 001__elm20180308_071507__dat00.bin

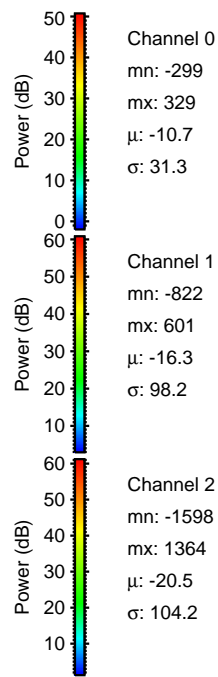
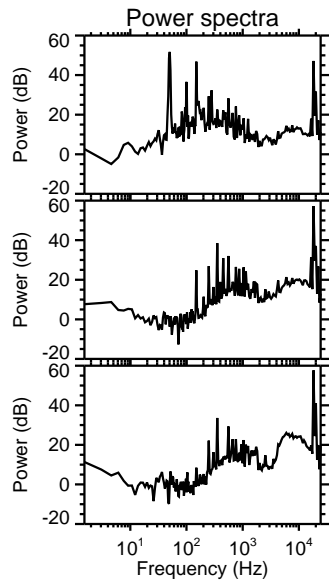
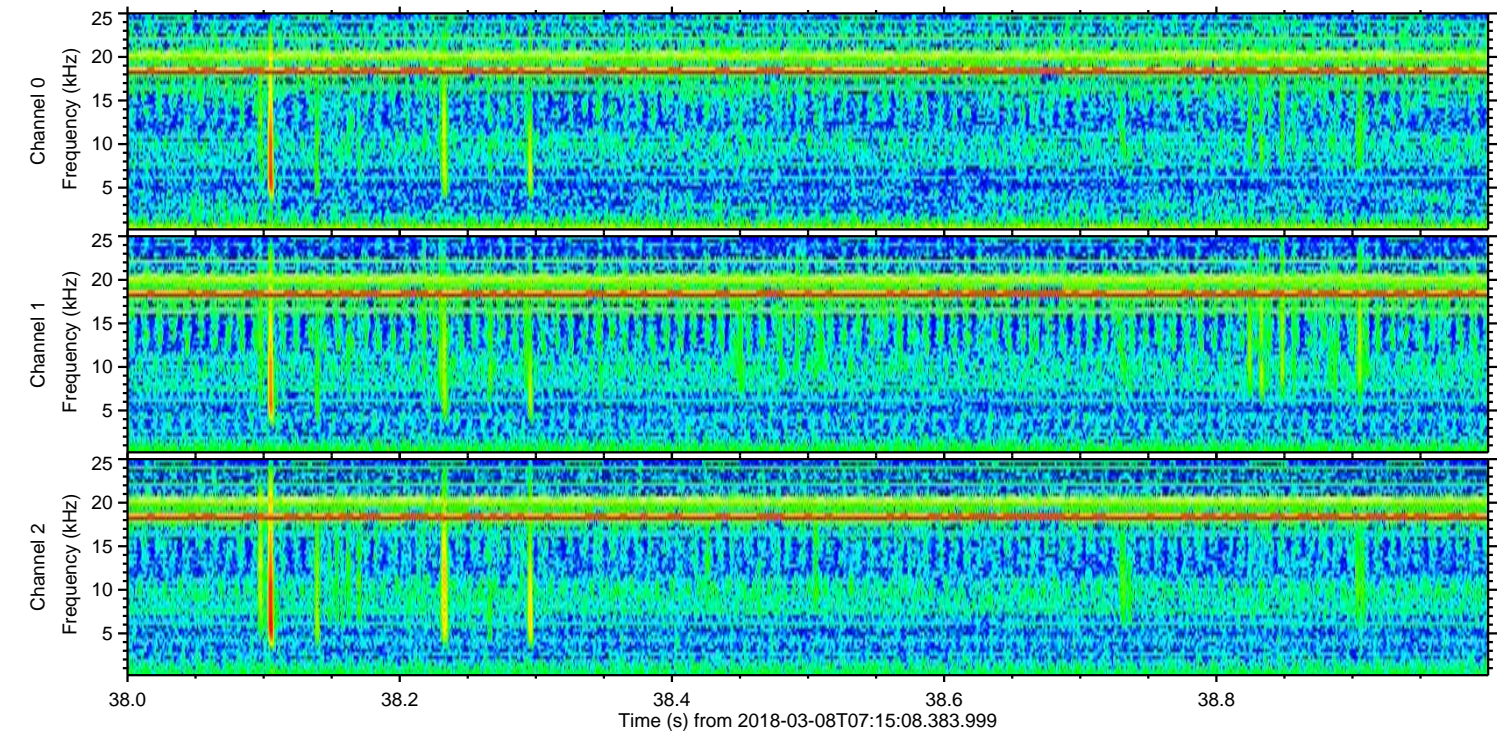
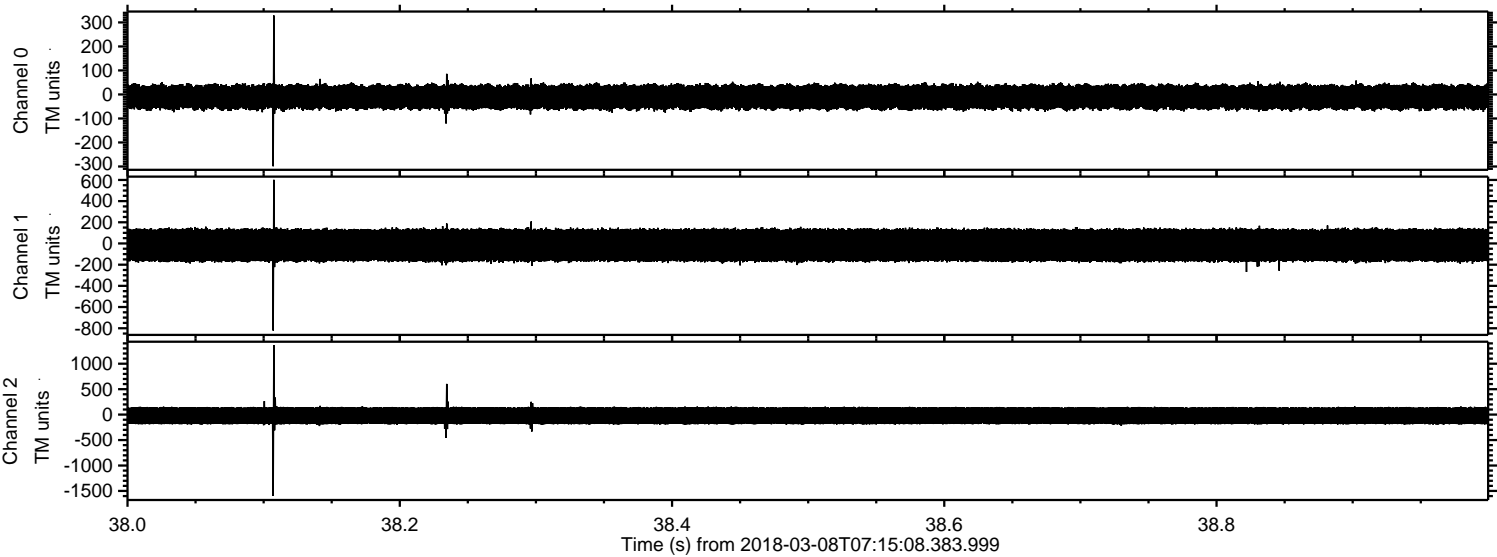

Channel 0
mn: -299
mx: 329
 μ : -10.7
 σ : 31.3

Channel 1
mn: -822
mx: 601
 μ : -16.3
 σ : 98.2

Channel 2
mn: -1598
mx: 1364
 μ : -20.5
 σ : 104.2

Processed Thu Mar 8 08:23:27 2018 by ELM ver.2012-10-06 from 001__elm20180308_071507__dat00.bin

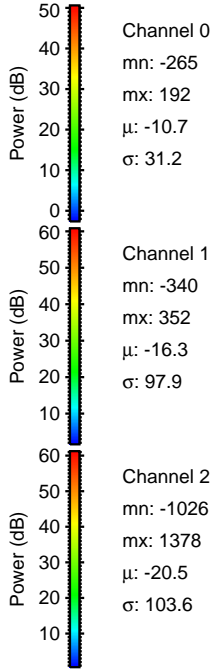
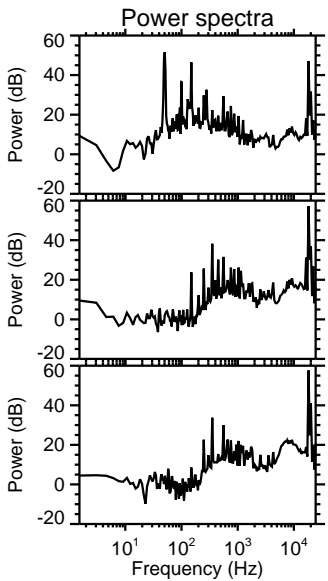
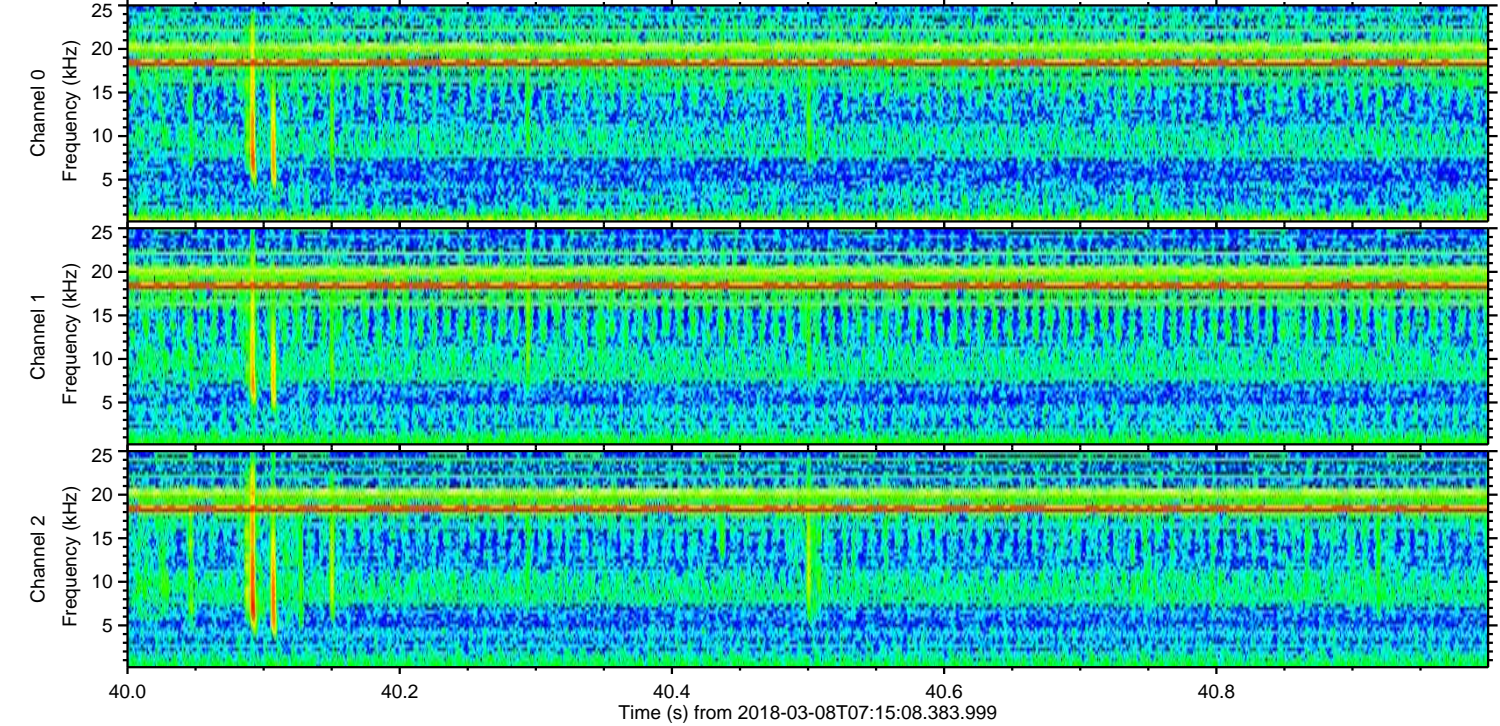
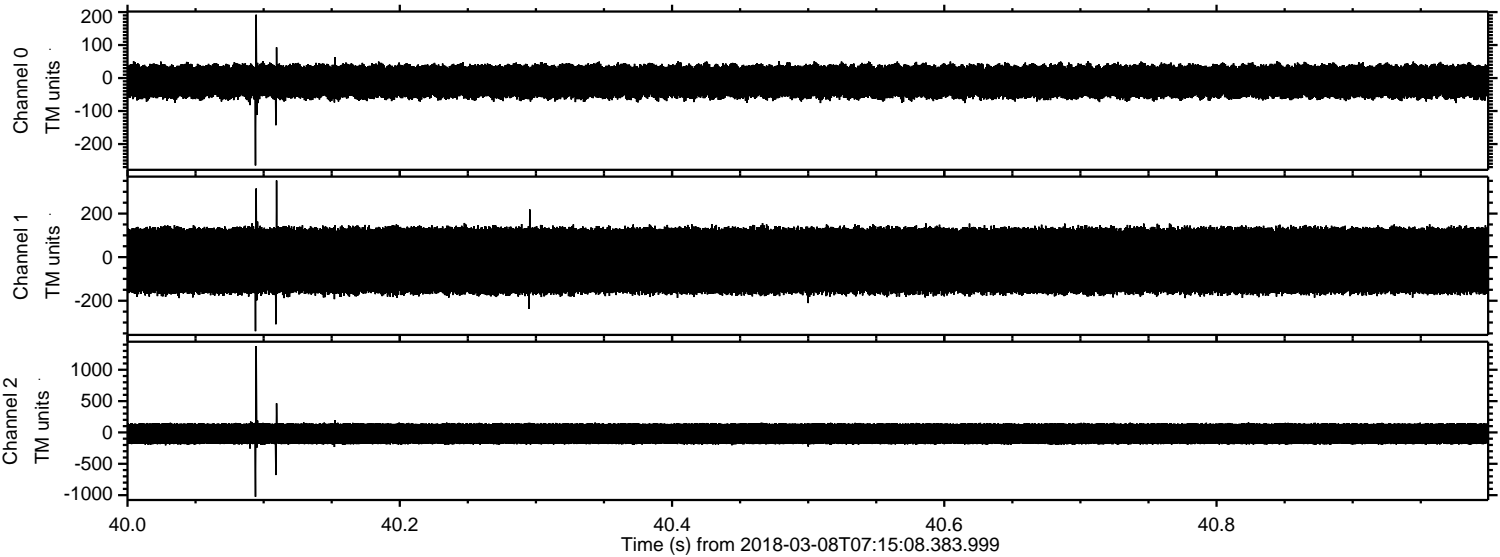

ELMAVAN 3D WAVEFORMS (Measured data sampled at 50 kHz) 51000 packets of 144 samples from 2018-03-08T07:15:08.383.999. Part 120/147

Processed Thu Mar 8 08:23:28 2018 by ELM ver.2012-10-06 from 001__elm20180308_071507__dat00.bin

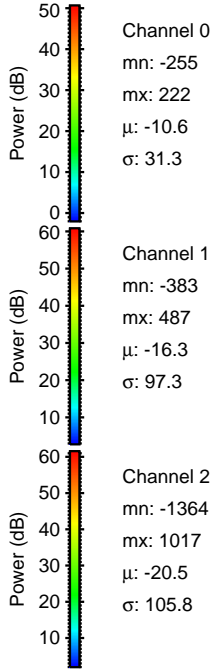
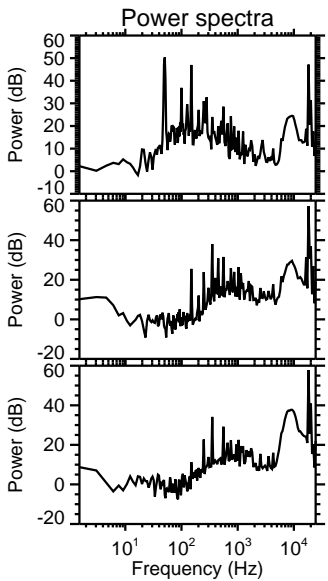
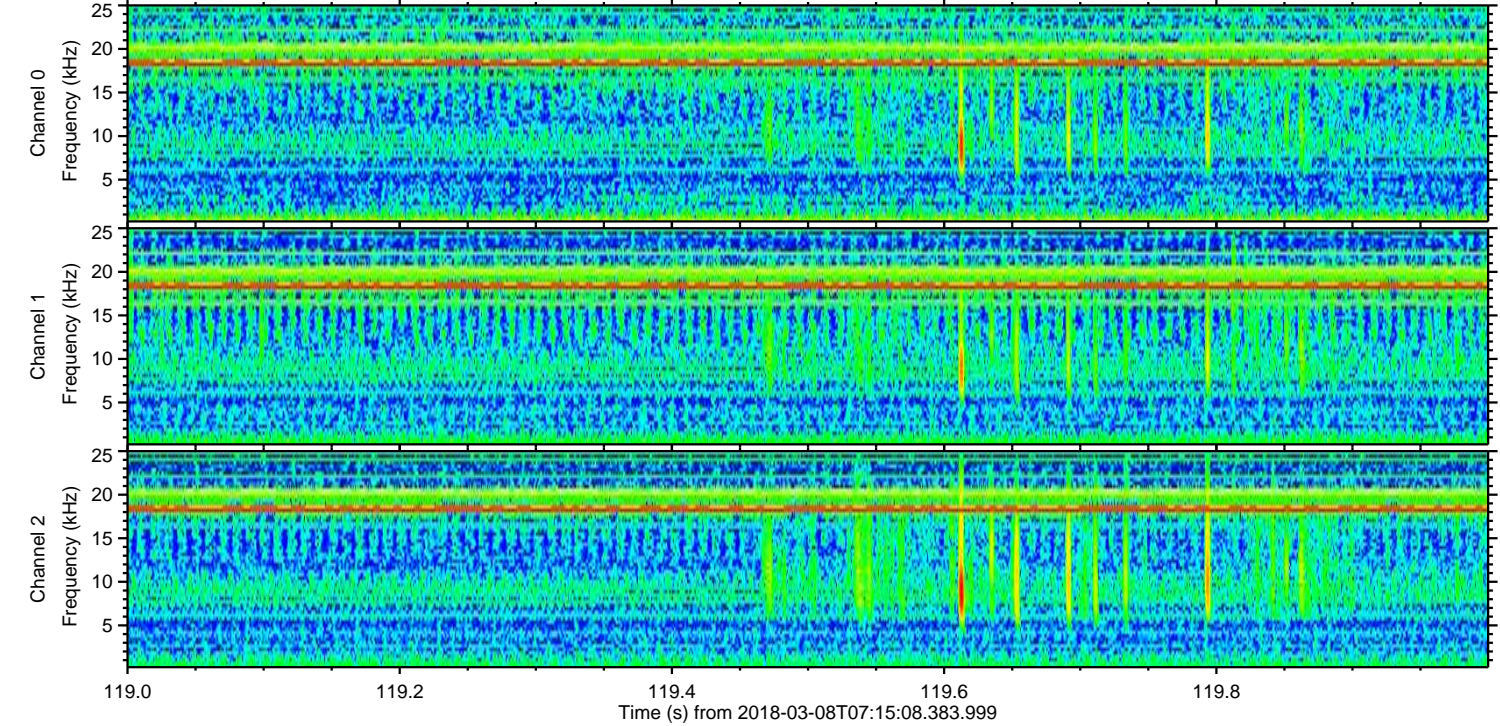
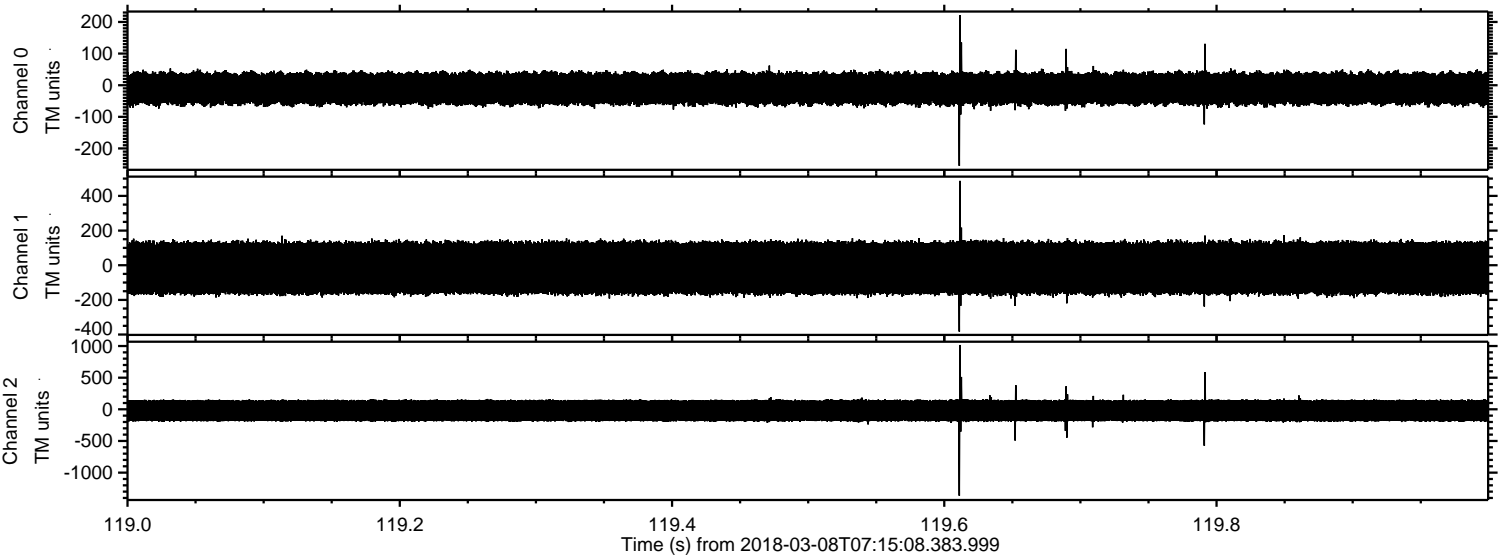

ELMAVAN 3D WAVEFORMS (Measured data sampled at 50 kHz) 51000 packets of 144 samples from 2018-03-08T07:15:08.383.999. Part 127/147

Processed Thu Mar 8 08:23:29 2018 by ELM ver.2012-10-06 from 001__elm20180308_071507__dat00.bin

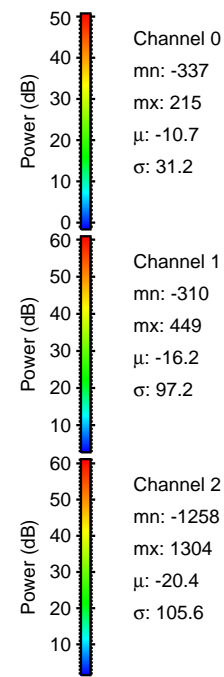
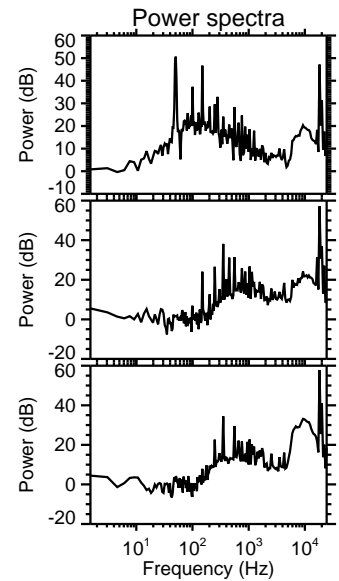
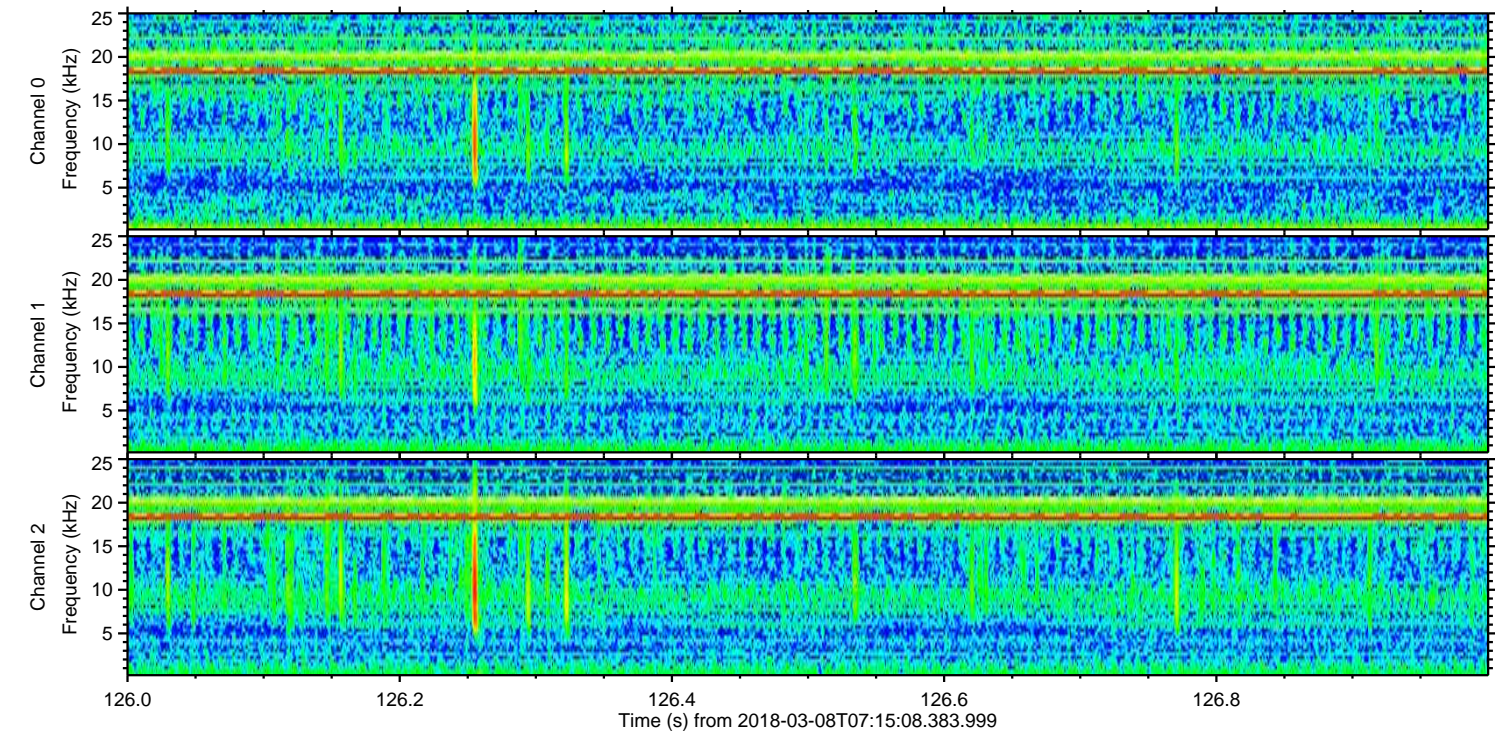
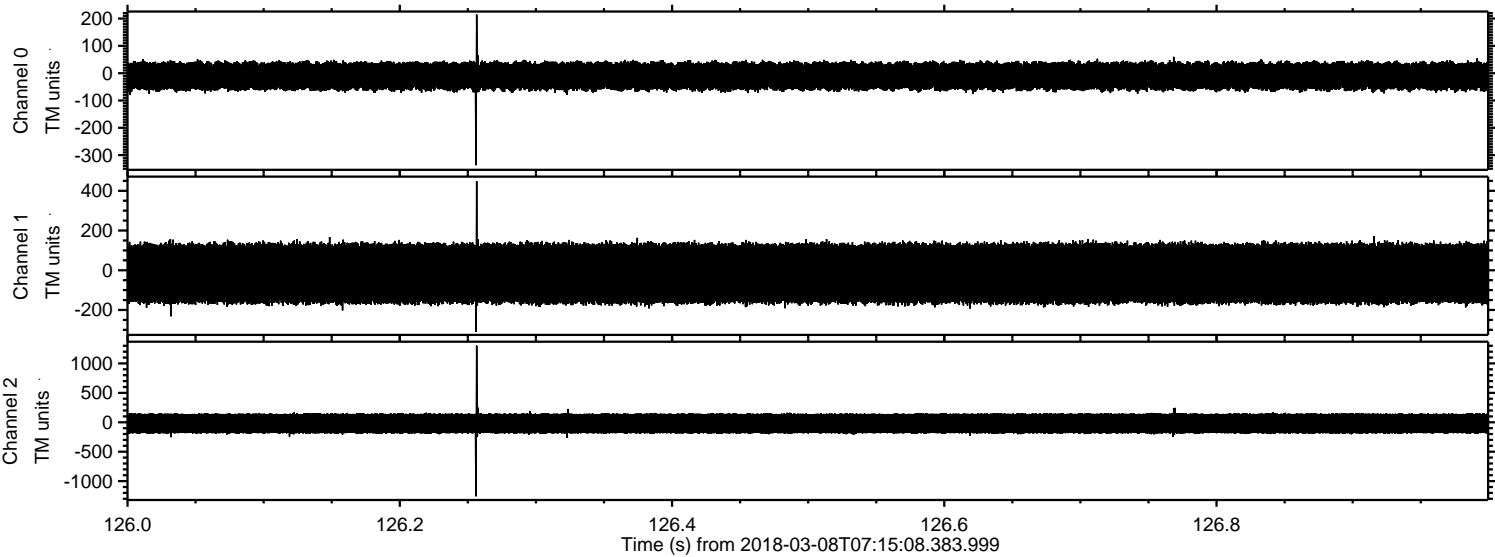

Processed Thu Mar 8 08:23:29 2018 by ELM ver.2012-10-06 from 001__elm20180308_071507__dat00.bin

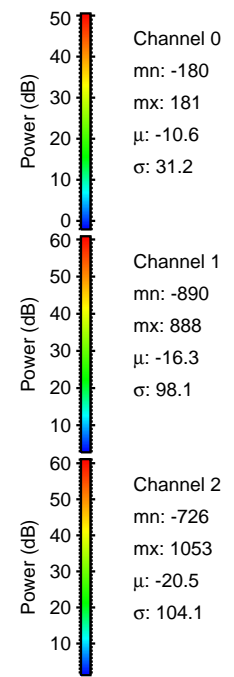
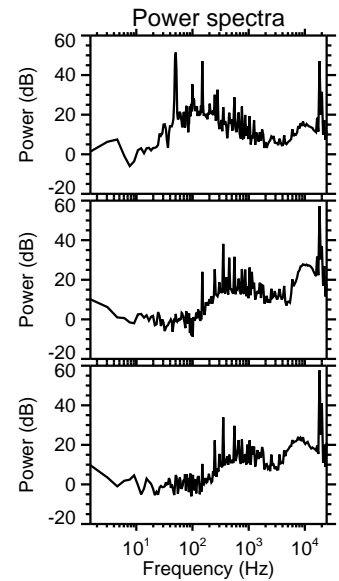
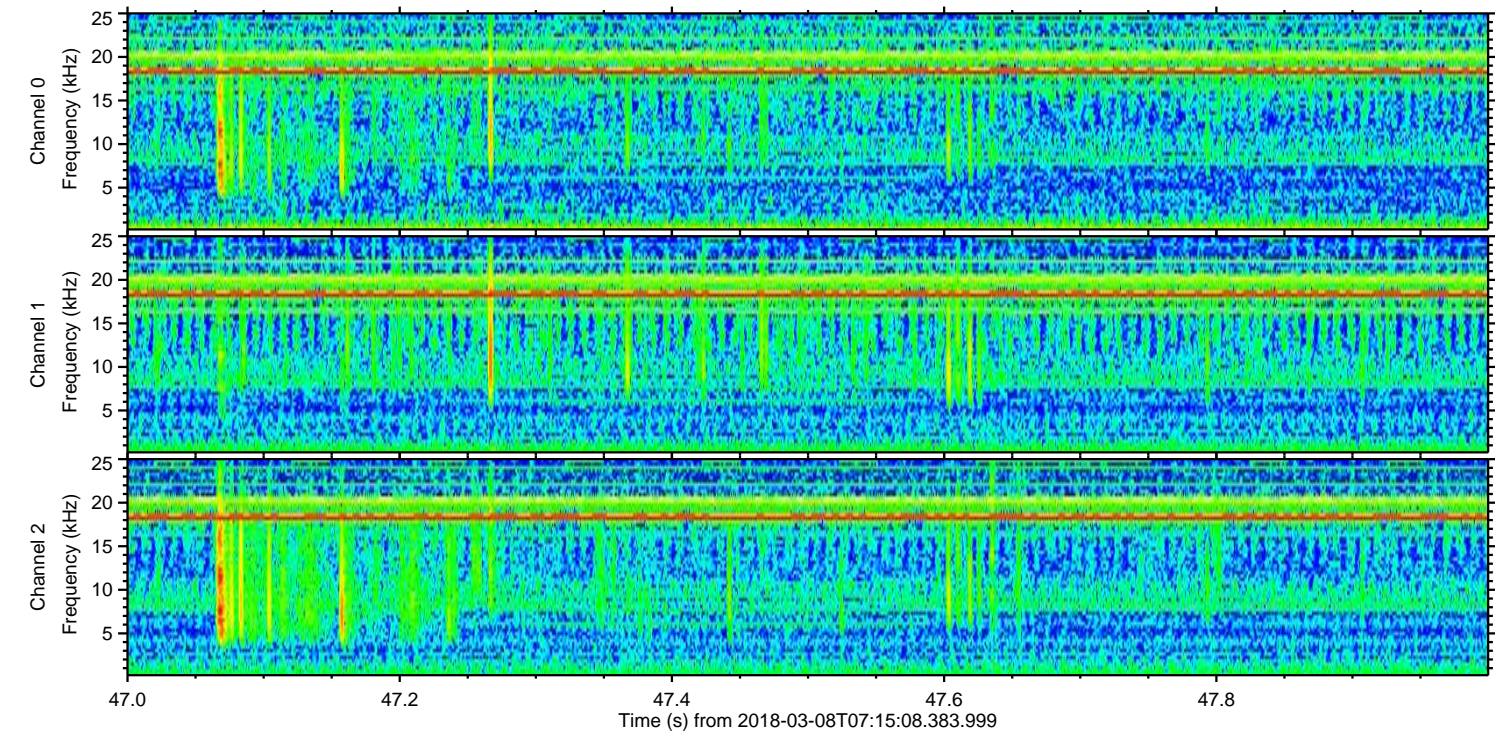
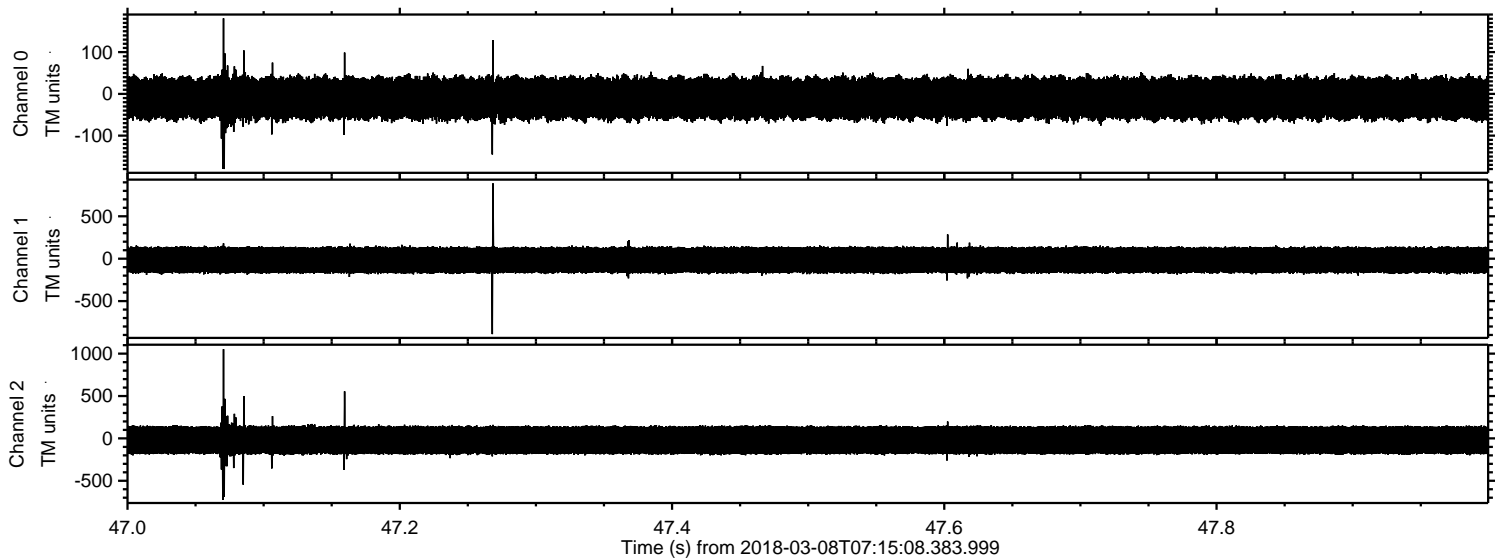

Channel 0
mn: -180
mx: 181
 μ : -10.6
 σ : 31.2

Channel 1
mn: -890
mx: 888
 μ : -16.3
 σ : 98.1

Channel 2
mn: -726
mx: 1053
 μ : -20.5
 σ : 104.1

Processed Thu Mar 8 08:23:30 2018 by ELM ver.2012-10-06 from 001__elm20180308_071507__dat00.bin

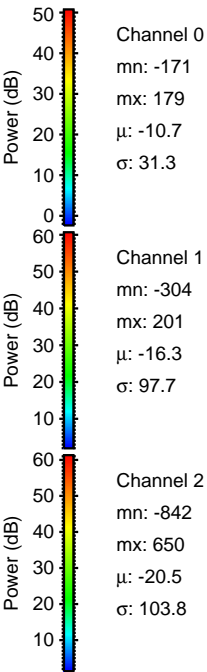
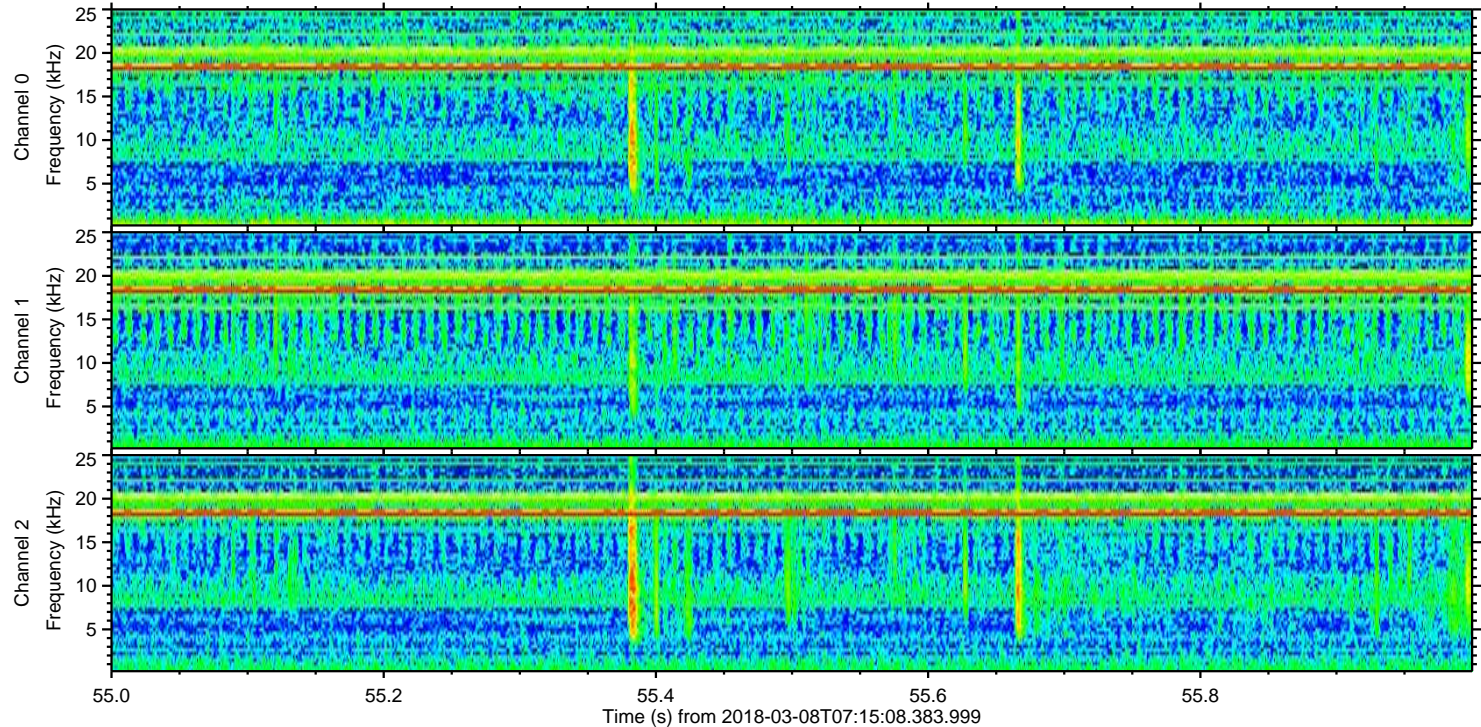
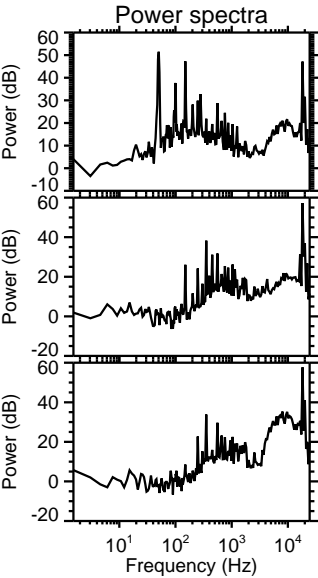
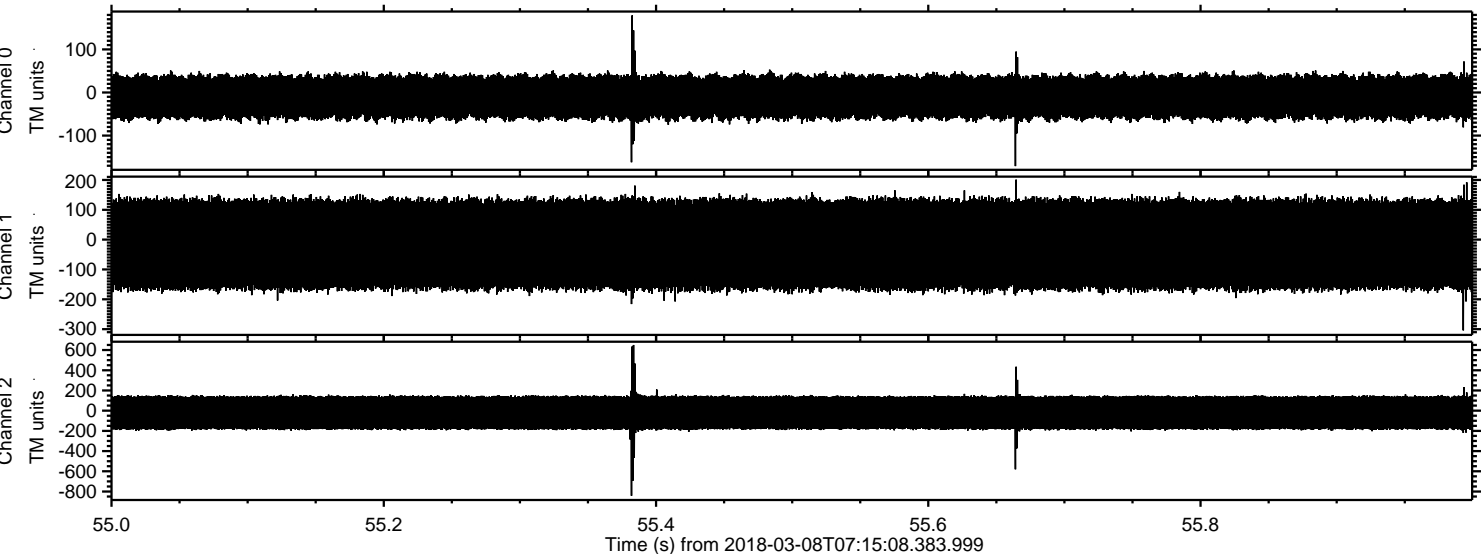

Processed Thu Mar 8 08:23:31 2018 by ELM ver.2012-10-06 from 001__elm20180308_071507__dat00.bin

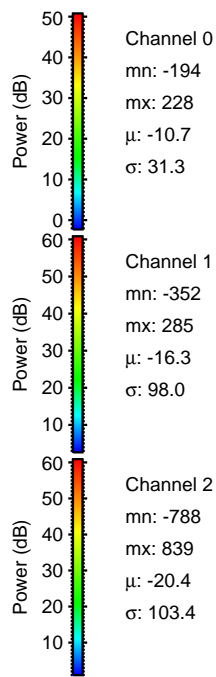
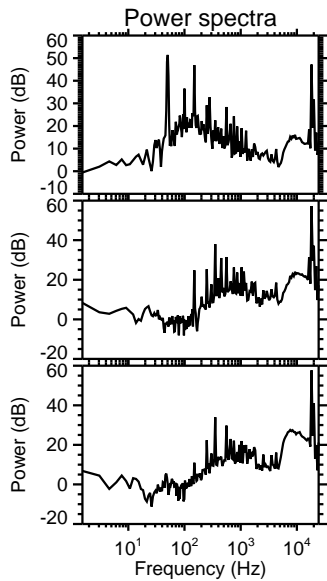
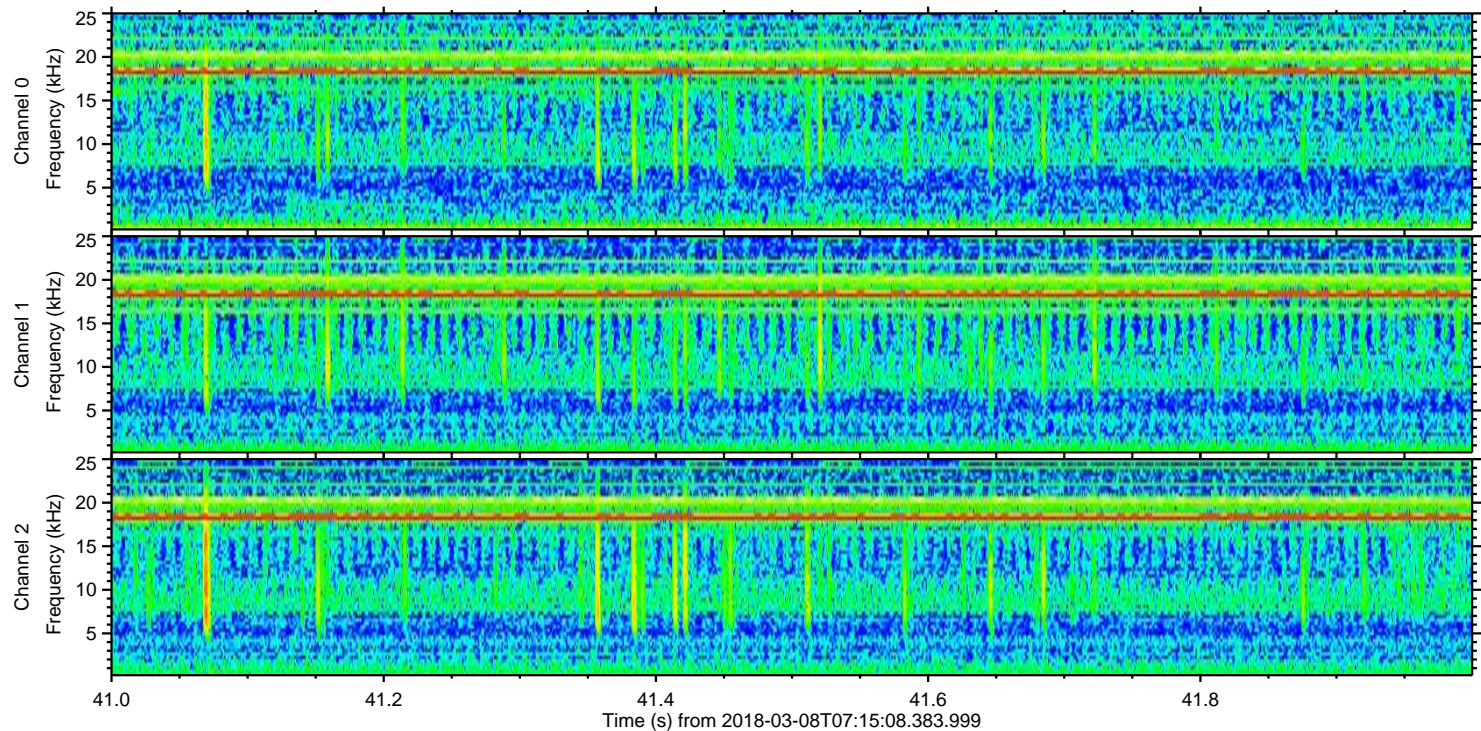
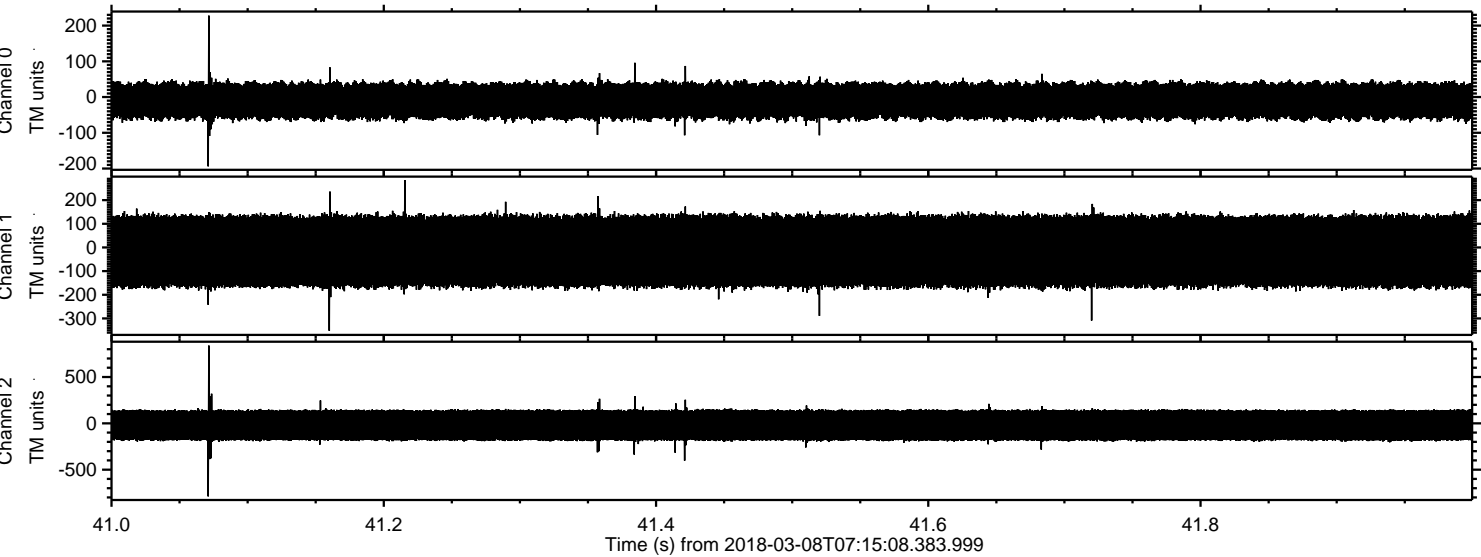

Processed Thu Mar 8 08:23:32 2018 by ELM ver.2012-10-06 from 001__elm20180308_071507__dat00.bin

