

ELMAVAN 3D WAVEFORMS (Measured data sampled at 50 kHz) 51000 packets of 144 samples from 2018-03-06T20:08:35.689.999.

Processed Tue Mar 6 21:17:26 2018 by ELM ver.2012-10-06 from 001__elm20180306_200834__dat00.bin

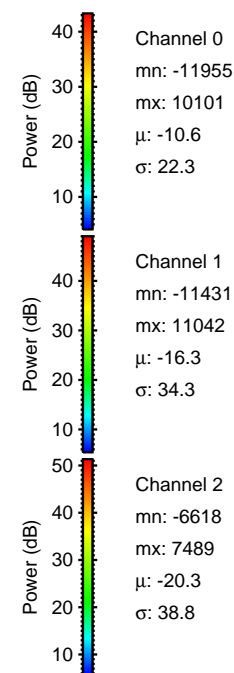
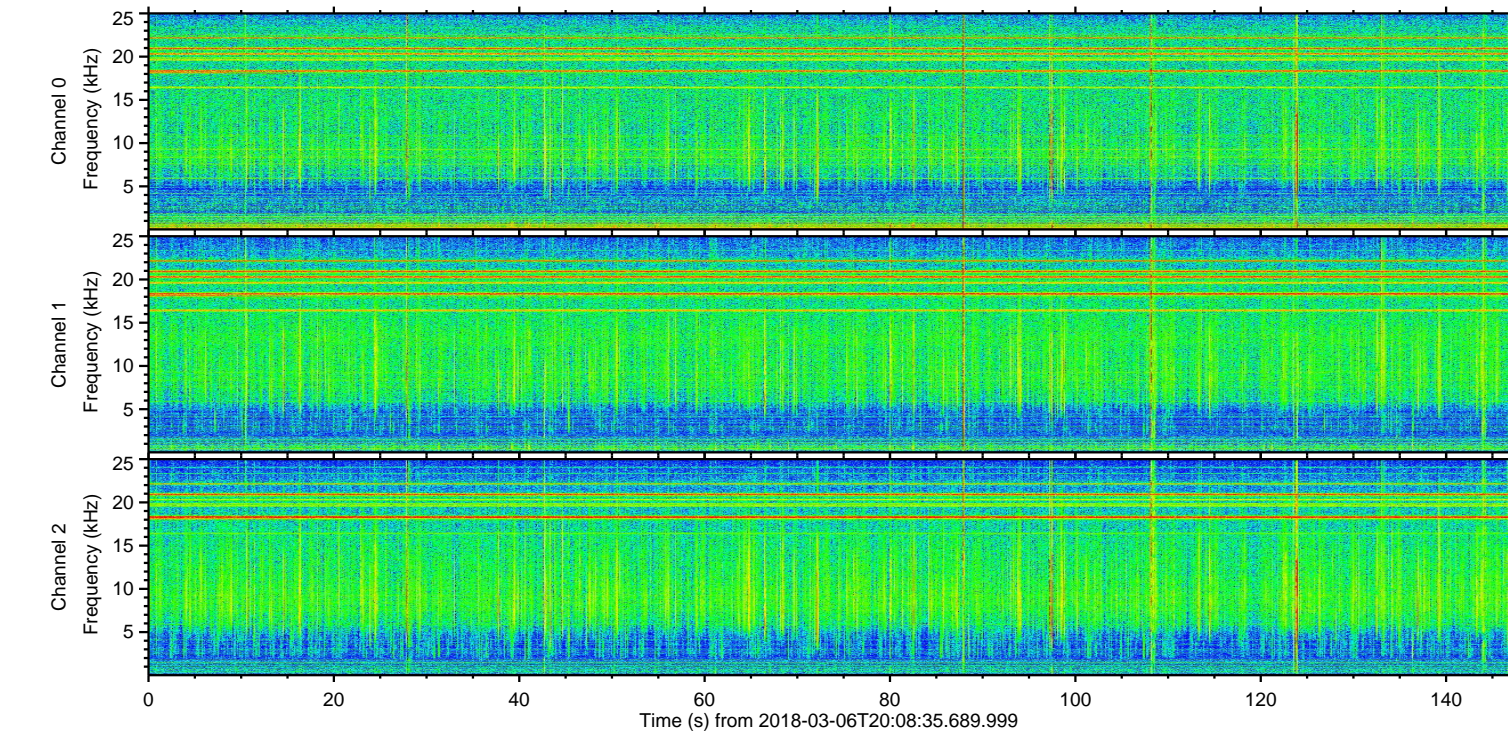
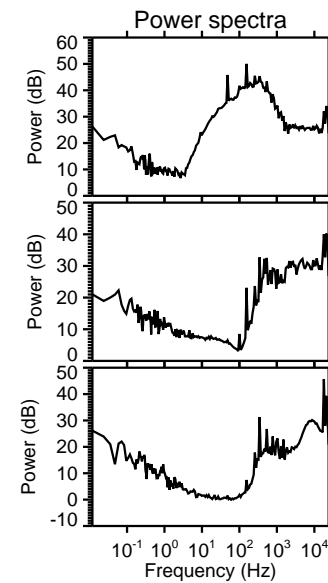
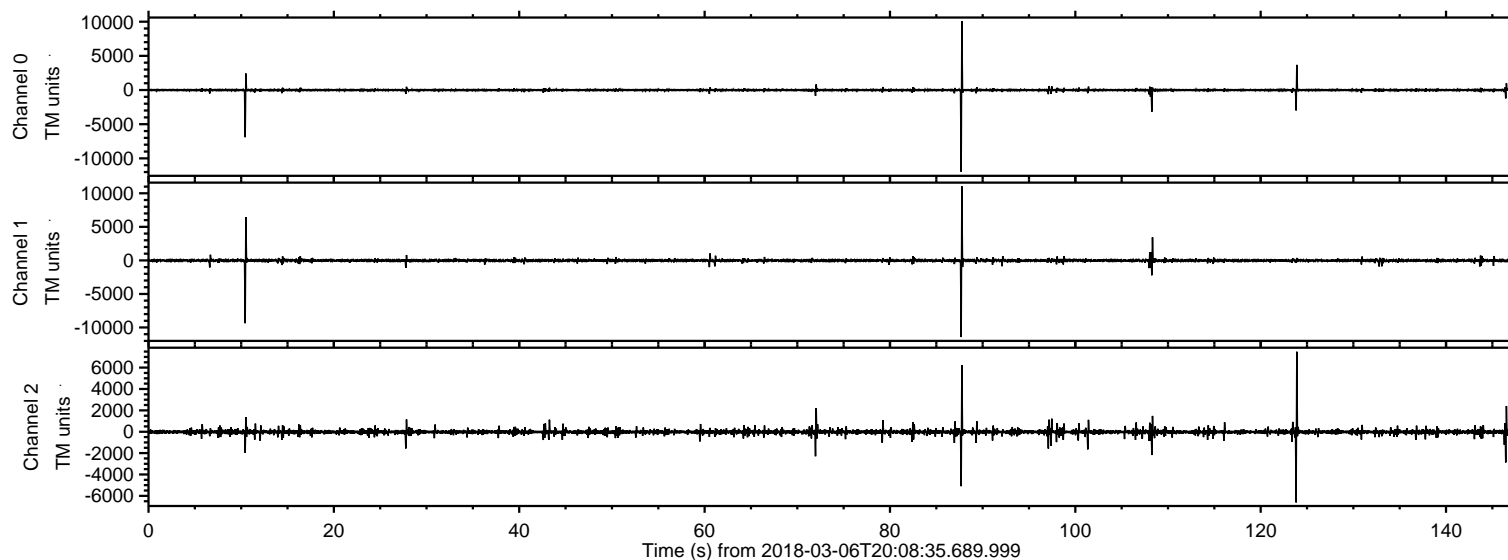

ELMAVAN 3D WAVEFORMS (Measured data sampled at 50 kHz) 51000 packets of 144 samples from 2018-03-06T20:08:35.689.999. Part 88/147

Processed Tue Mar 6 21:17:35 2018 by ELM ver.2012-10-06 from 001__elm20180306_200834__dat00.bin

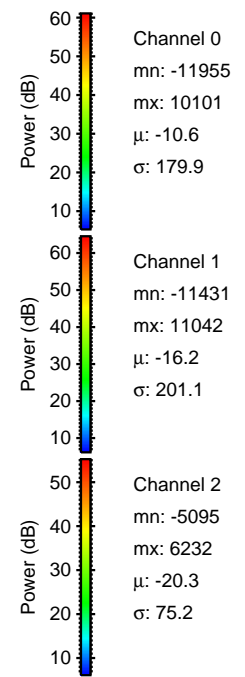
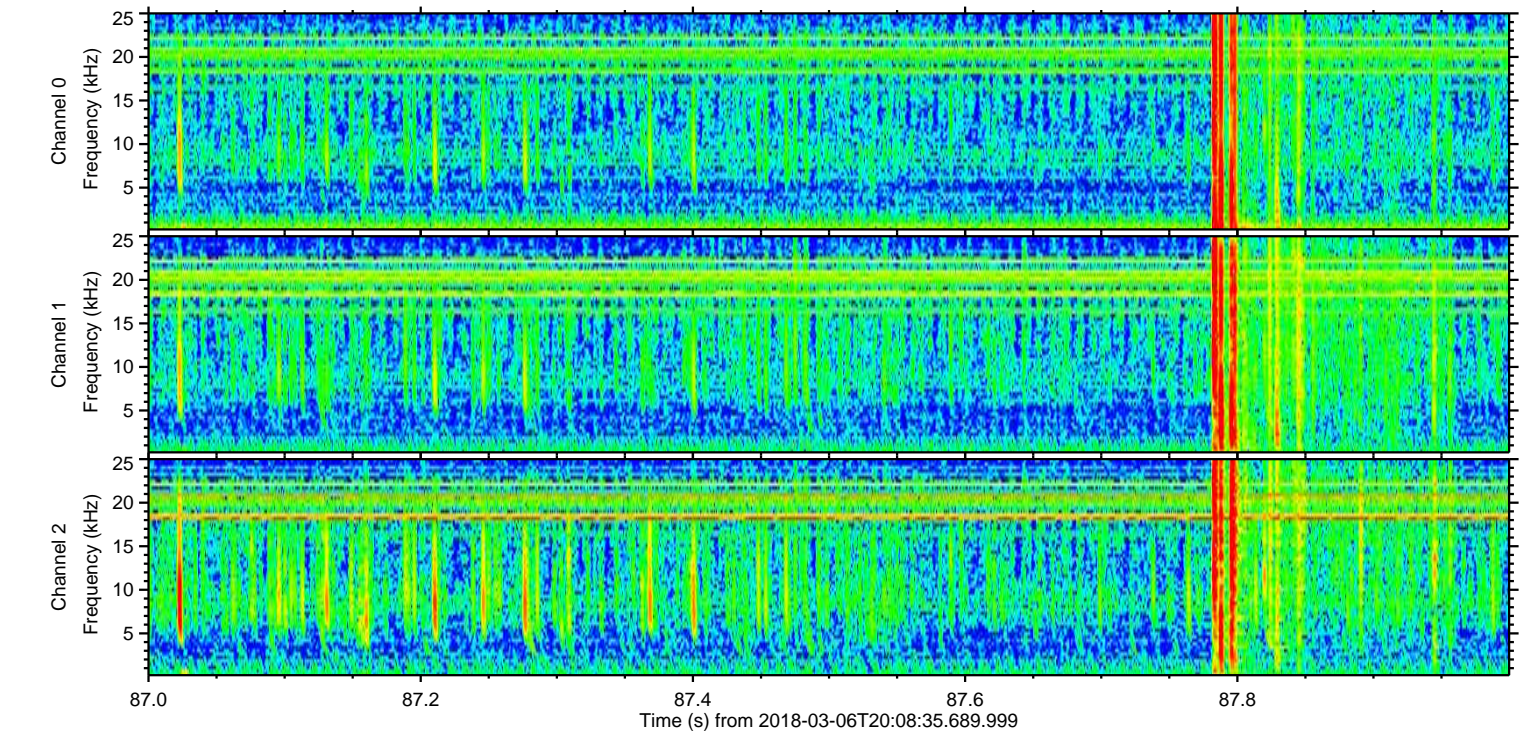
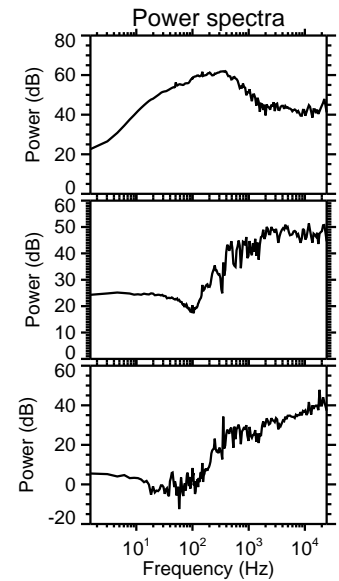
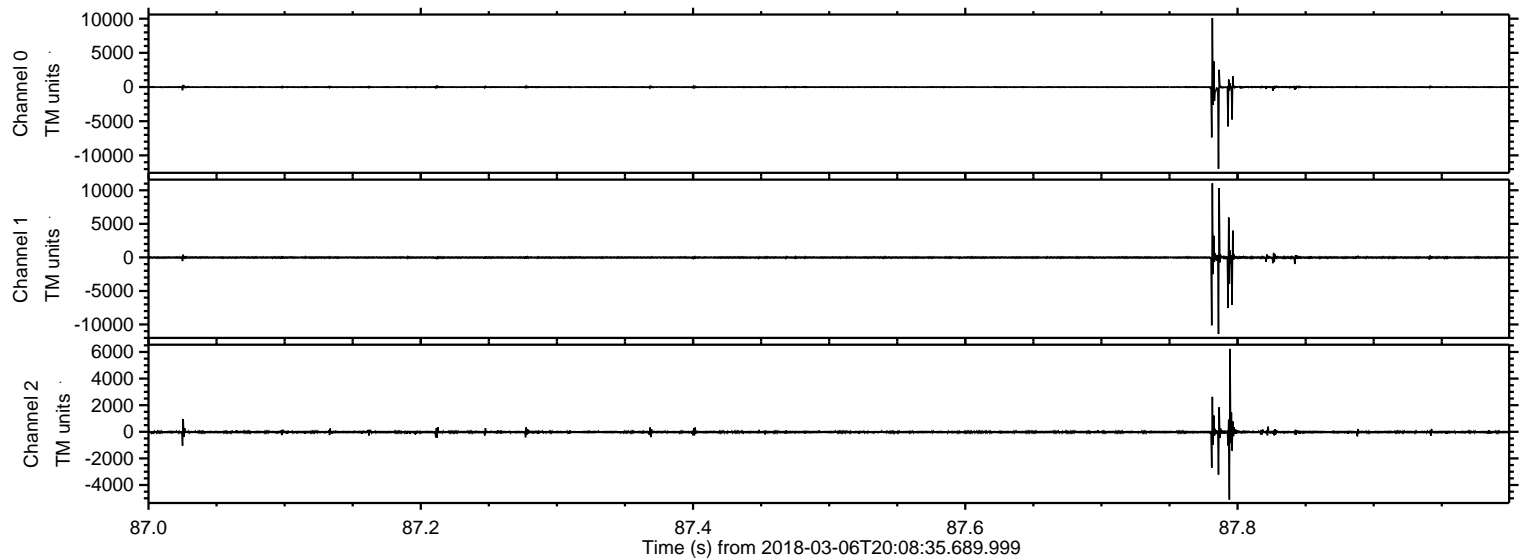

ELMAVAN 3D WAVEFORMS (Measured data sampled at 50 kHz) 51000 packets of 144 samples from 2018-03-06T20:08:35.689.999. Part 11/147

Processed Tue Mar 6 21:17:36 2018 by ELM ver.2012-10-06 from 001__elm20180306_200834__dat00.bin

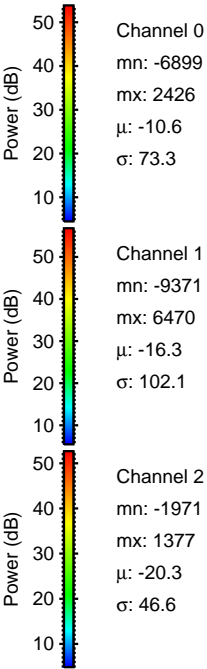
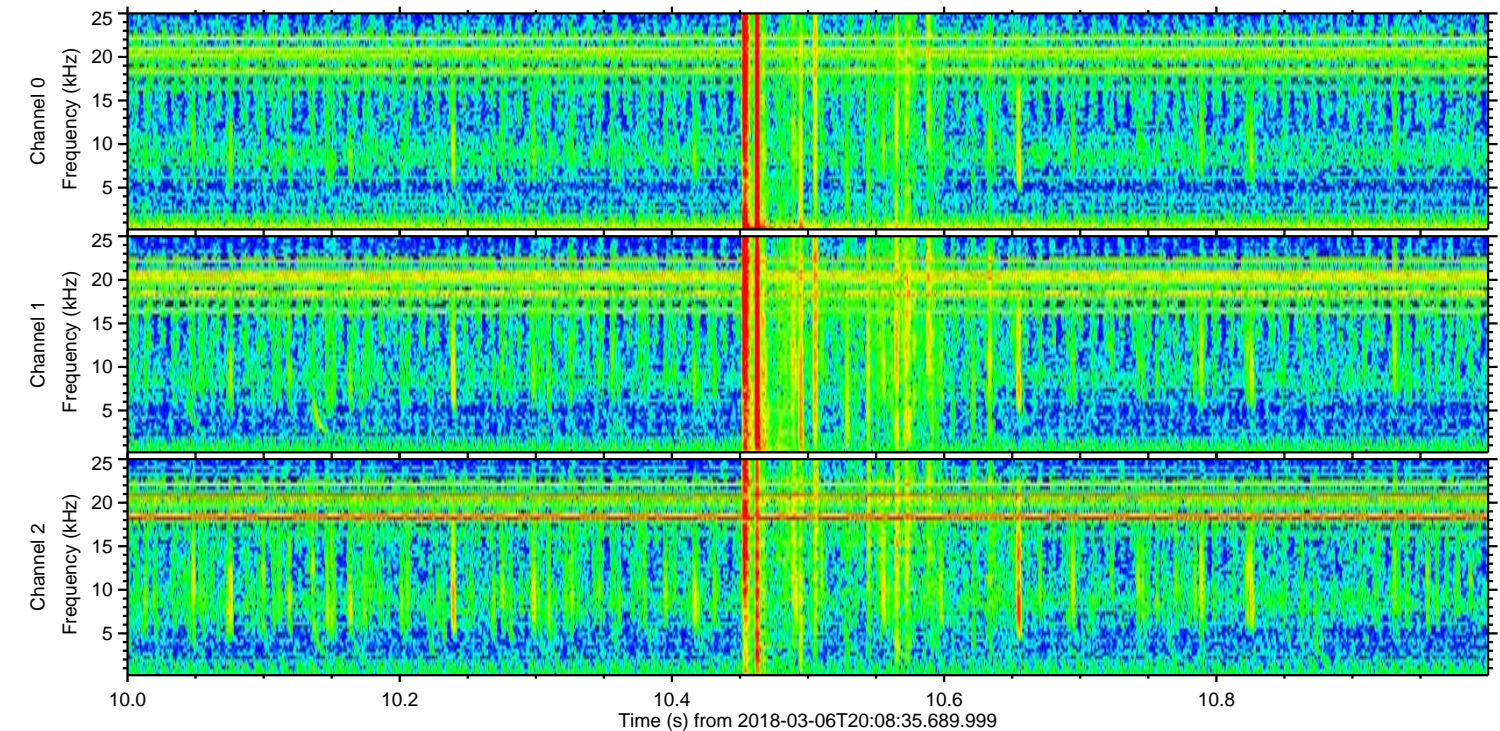
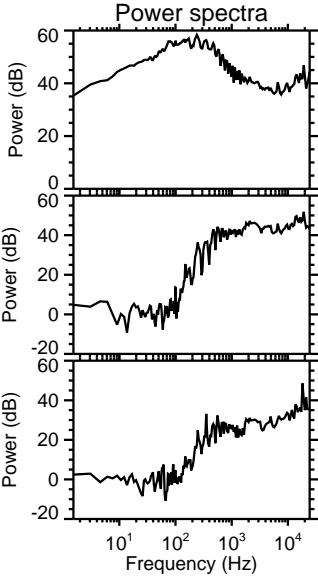
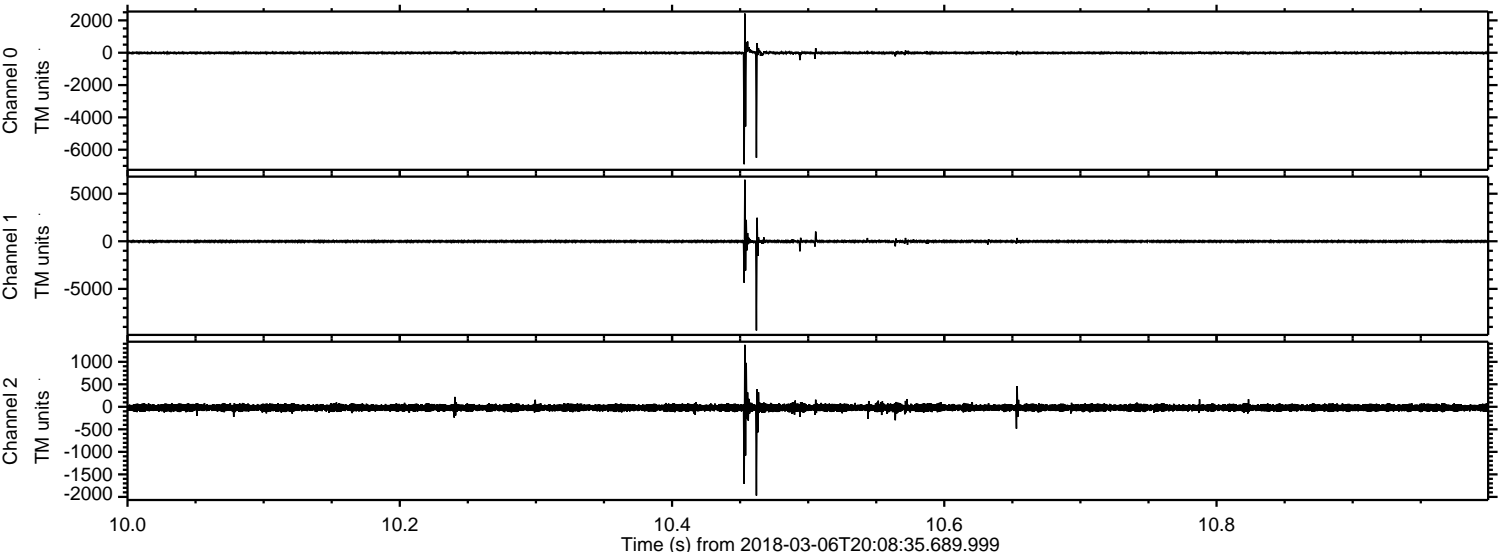

ELMAVAN 3D WAVEFORMS (Measured data sampled at 50 kHz) 51000 packets of 144 samples from 2018-03-06T20:08:35.689.999. Part 124/147

Processed Tue Mar 6 21:17:37 2018 by ELM ver.2012-10-06 from 001__elm20180306_200834__dat00.bin

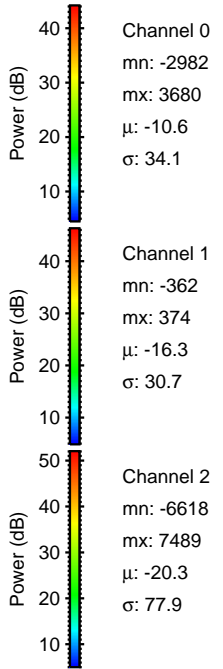
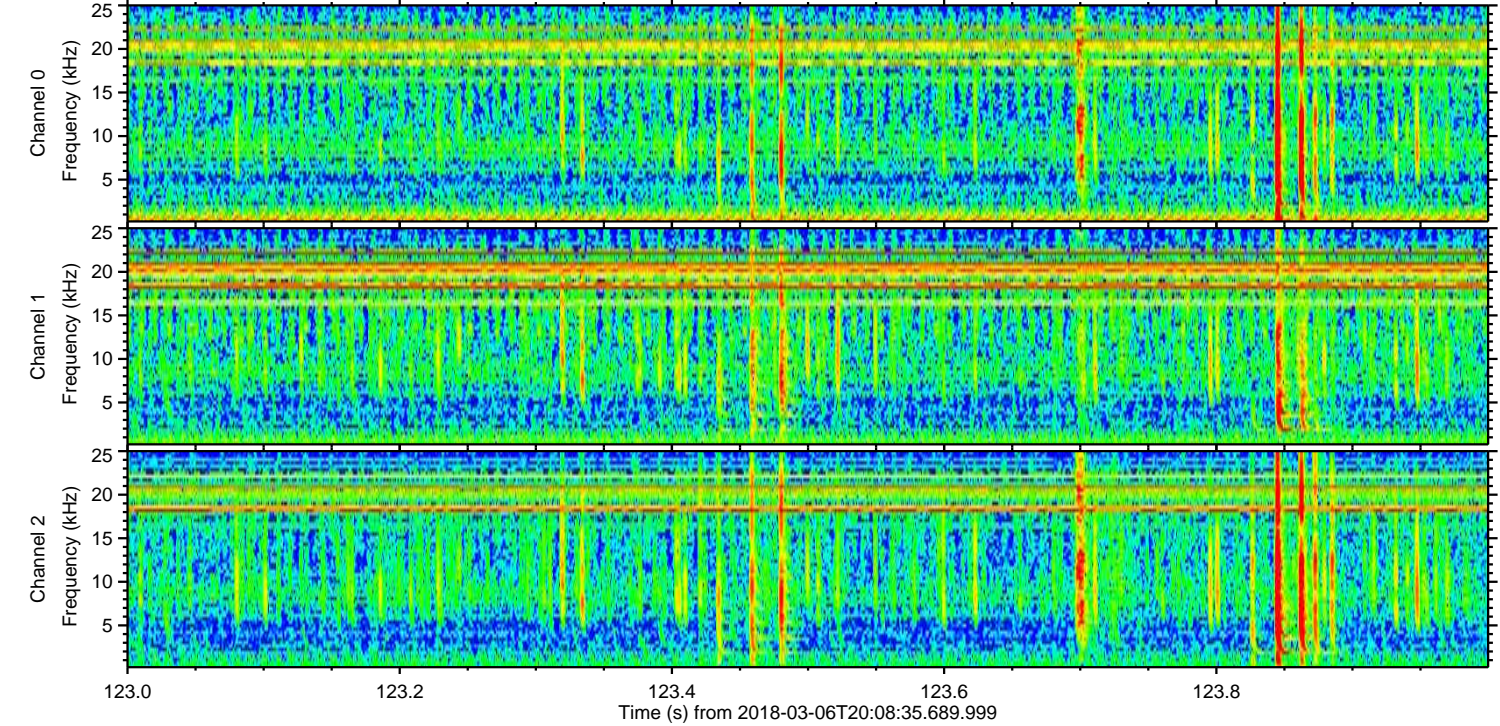
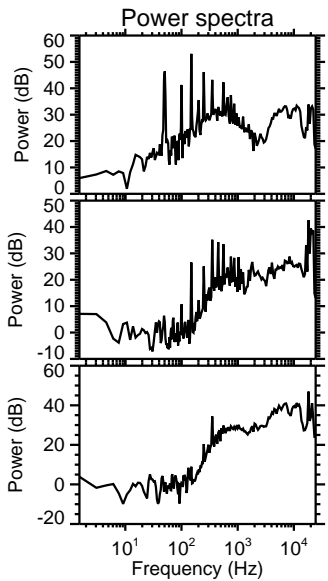
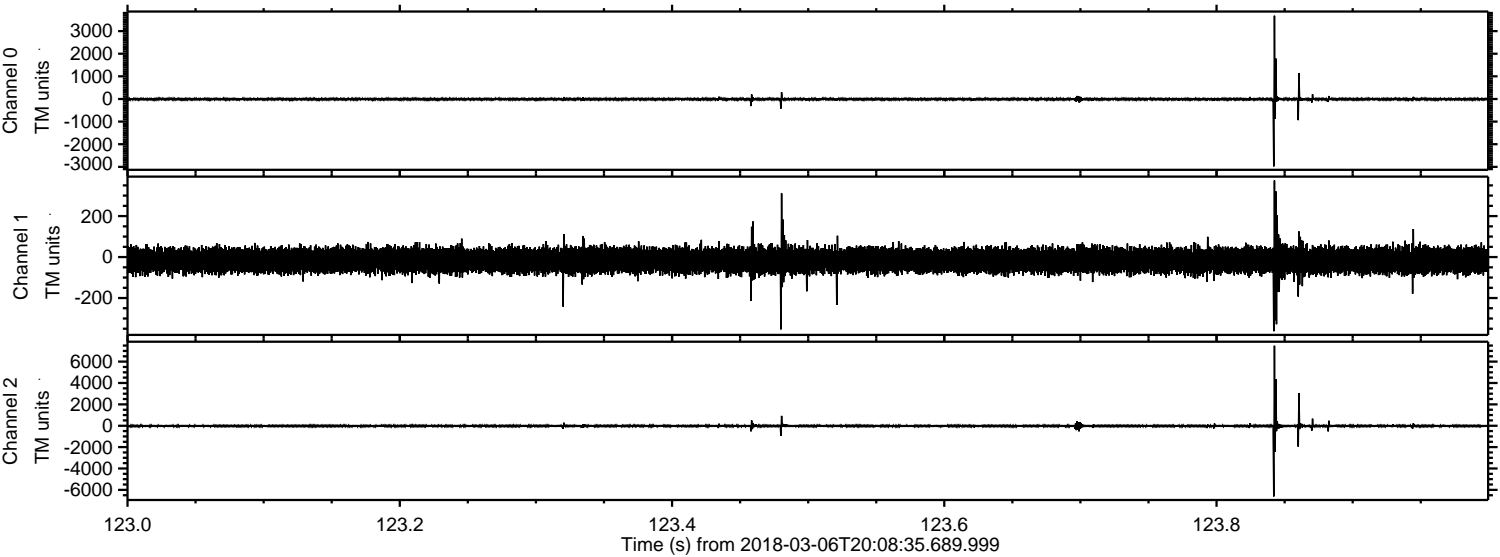

ELMAVAN 3D WAVEFORMS (Measured data sampled at 50 kHz) 51000 packets of 144 samples from 2018-03-06T20:08:35.689.999. Part 109/147

Processed Tue Mar 6 21:17:37 2018 by ELM ver.2012-10-06 from 001__elm20180306_200834__dat00.bin

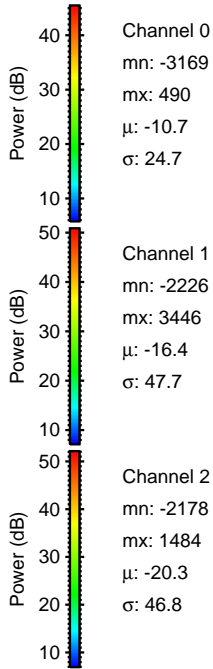
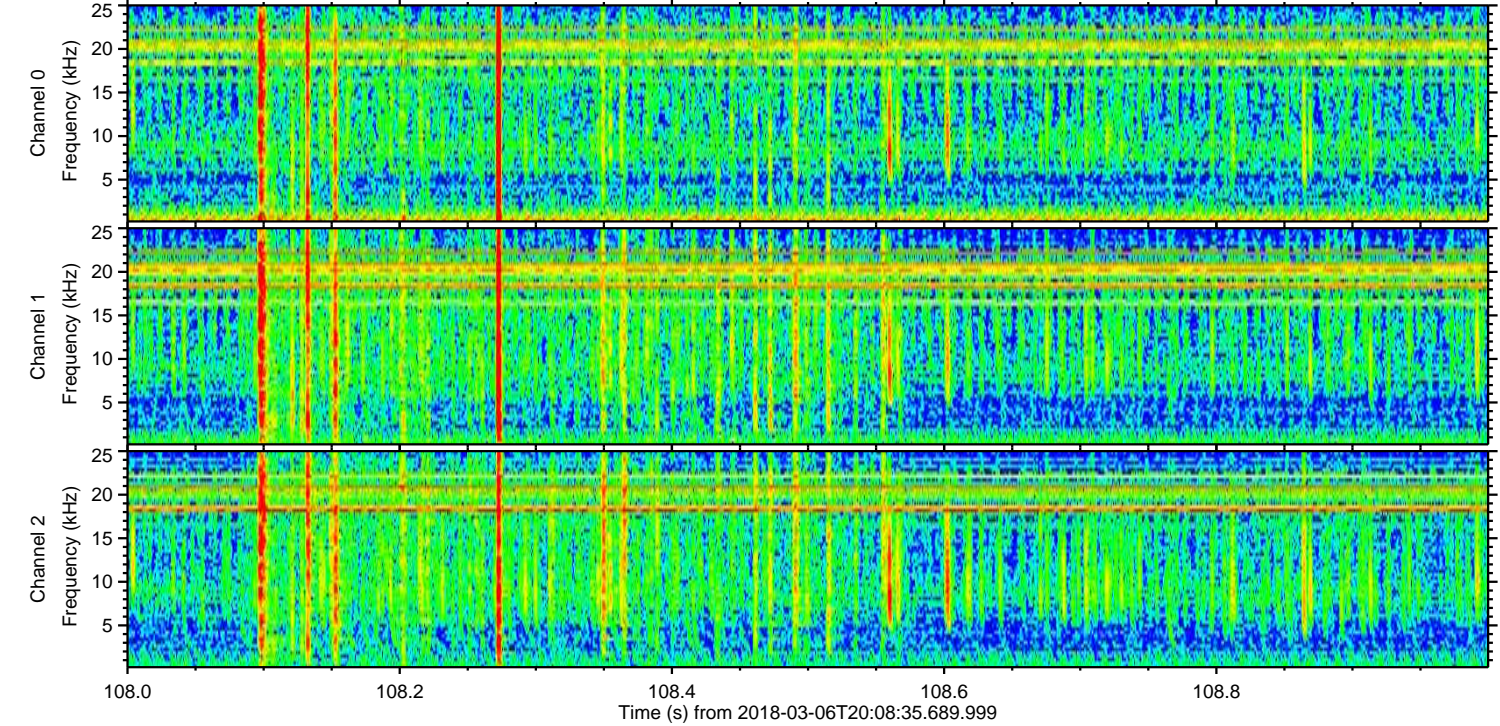
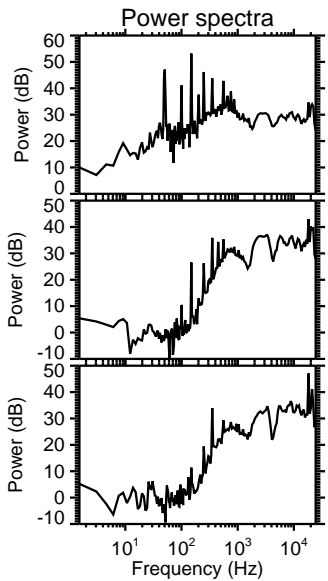
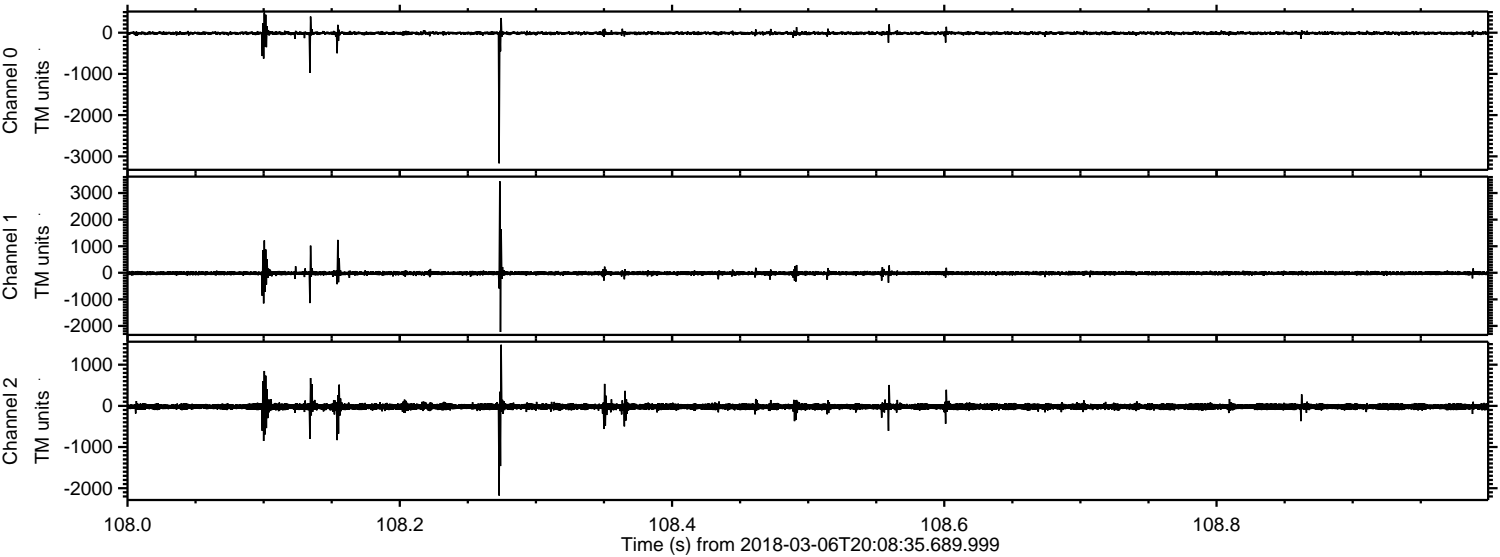

Channel 0
mn: -3169
mx: 490
 μ : -10.7
 σ : 24.7

Channel 1
mn: -2226
mx: 3446
 μ : -16.4
 σ : 47.7

Channel 2
mn: -2178
mx: 1484
 μ : -20.3
 σ : 46.8

Processed Tue Mar 6 21:17:38 2018 by ELM ver.2012-10-06 from 001__elm20180306_200834__dat00.bin

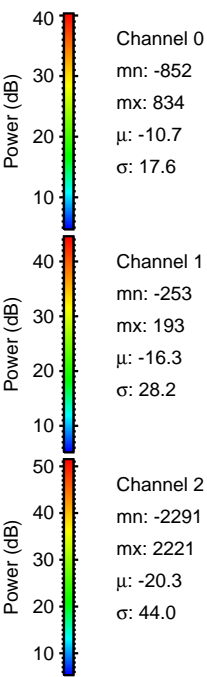
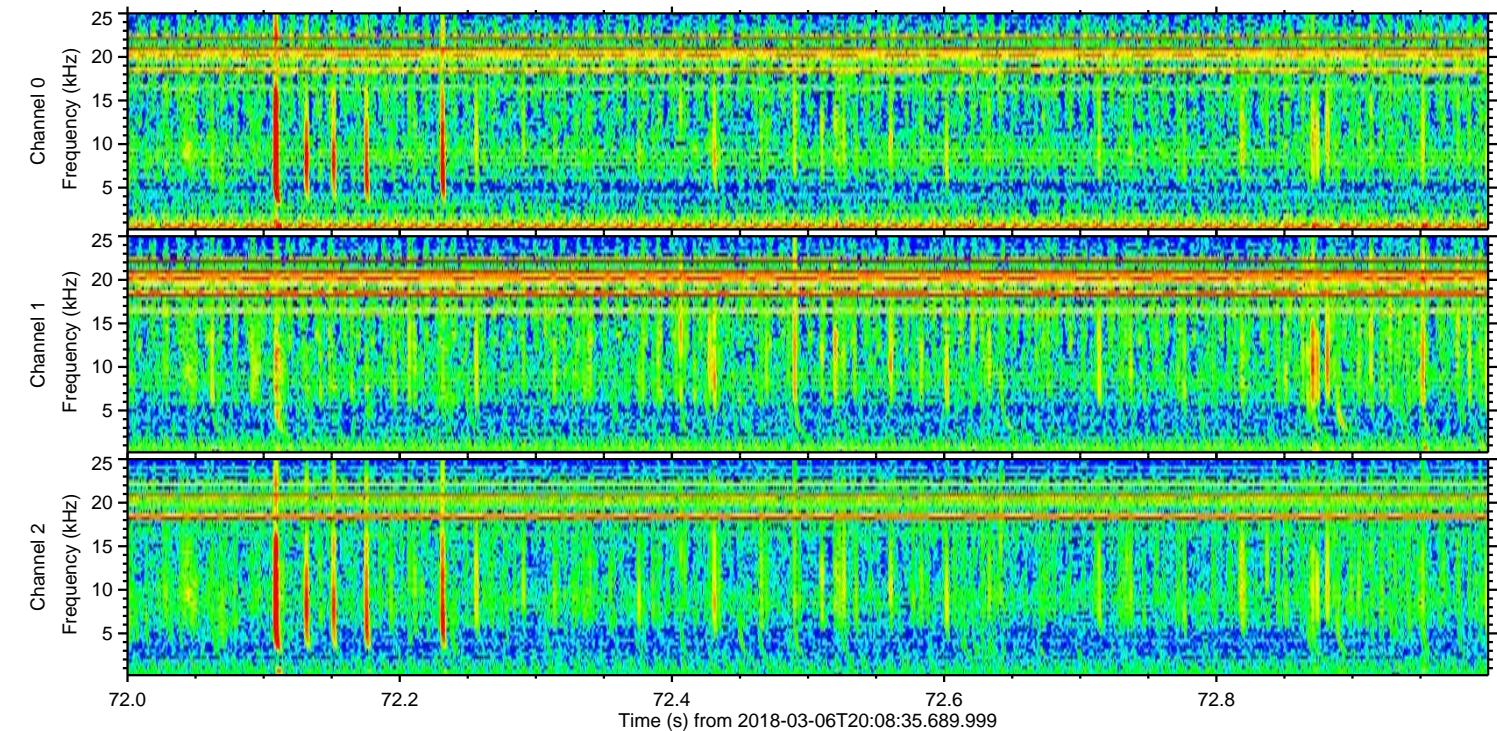
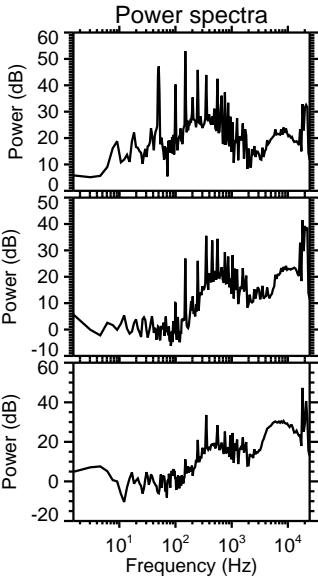
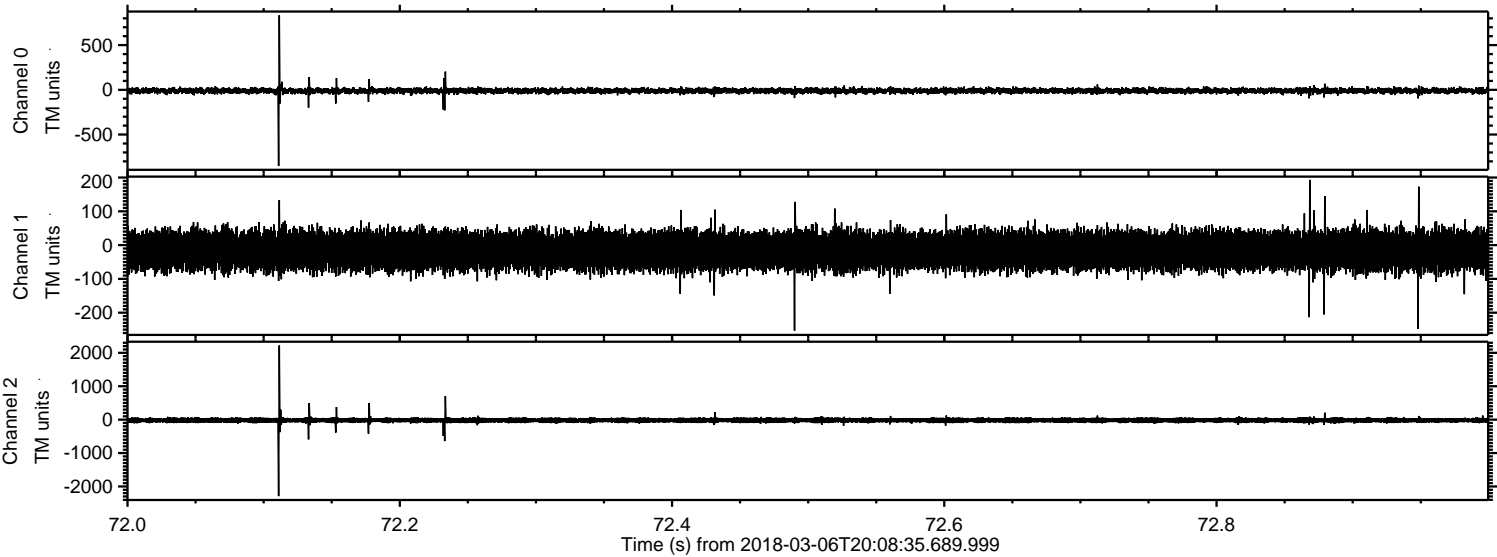

ELMAVAN 3D WAVEFORMS (Measured data sampled at 50 kHz) 51000 packets of 144 samples from 2018-03-06T20:08:35.689.999. Part 102/147

Processed Tue Mar 6 21:17:39 2018 by ELM ver.2012-10-06 from 001__elm20180306_200834__dat00.bin

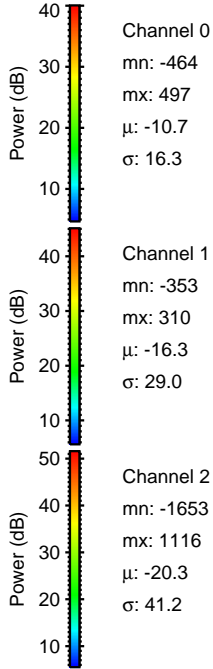
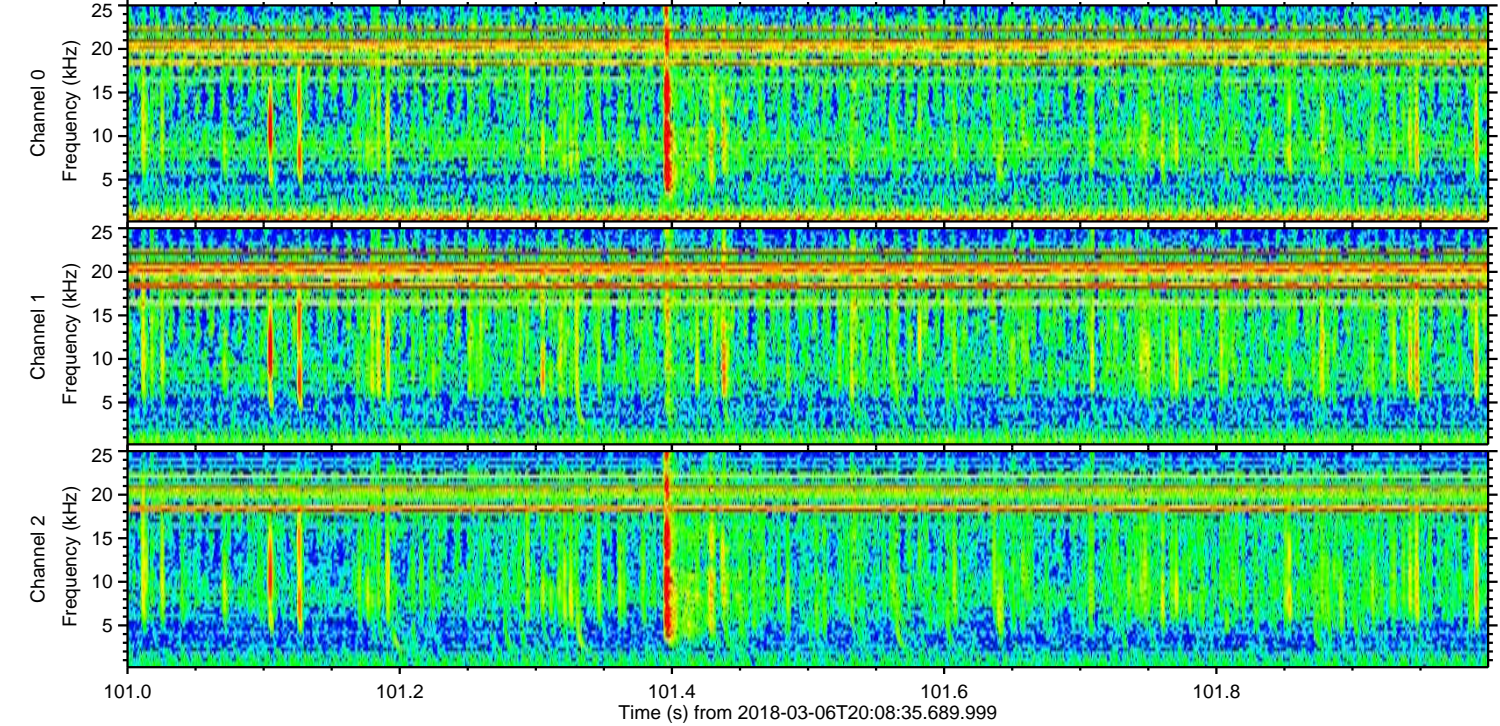
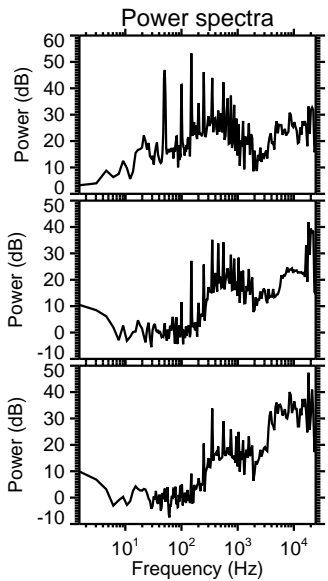
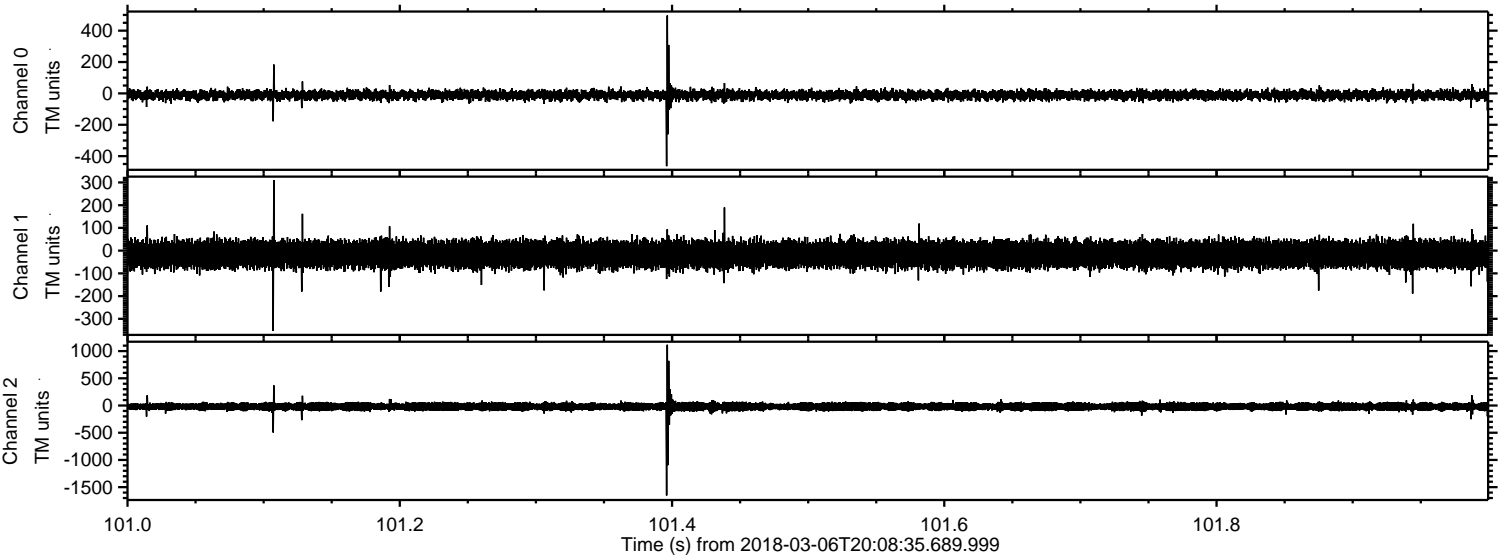

Processed Tue Mar 6 21:17:40 2018 by ELM ver.2012-10-06 from 001__elm20180306_200834__dat00.bin

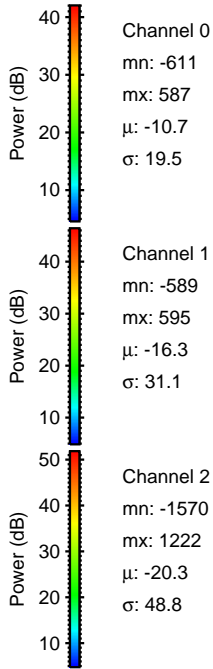
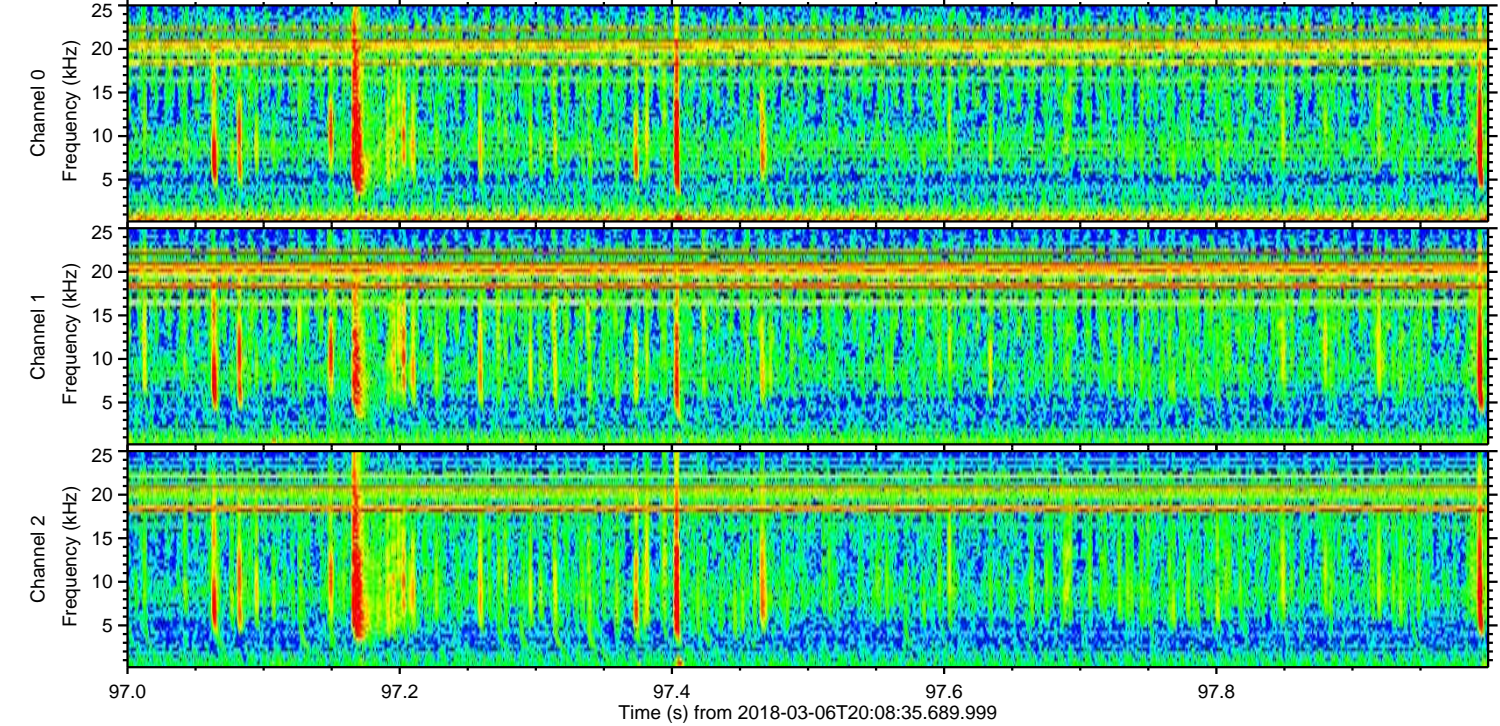
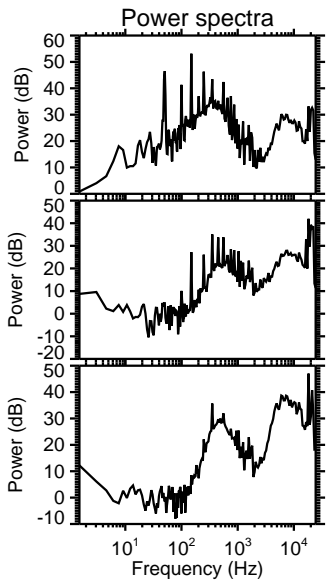
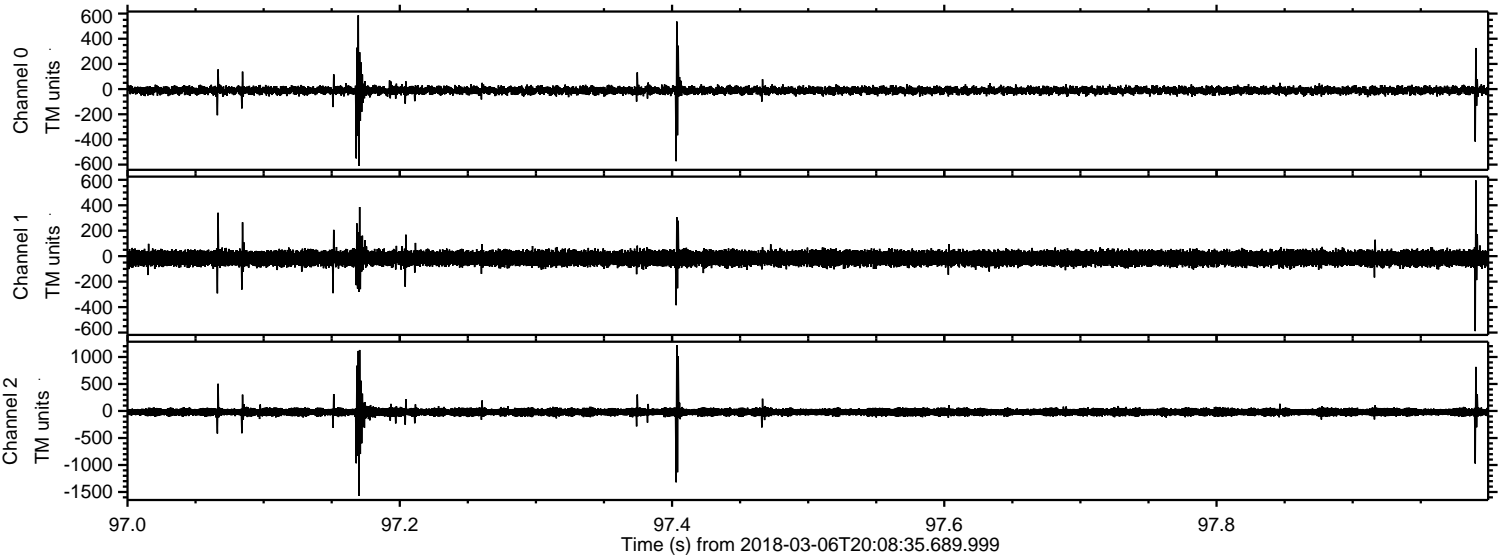

Channel 0
mn: -611
mx: 587
 μ : -10.7
 σ : 19.5

Channel 1
mn: -589
mx: 595
 μ : -16.3
 σ : 31.1

Channel 2
mn: -1570
mx: 1222
 μ : -20.3
 σ : 48.8

Processed Tue Mar 6 21:17:42 2018 by ELM ver.2012-10-06 from 001__elm20180306_200834__dat00.bin

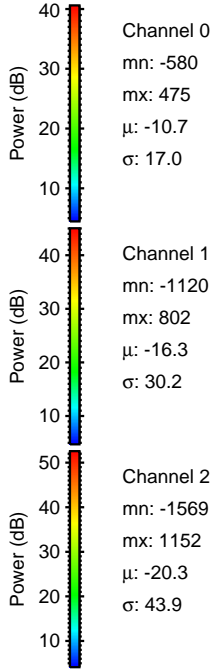
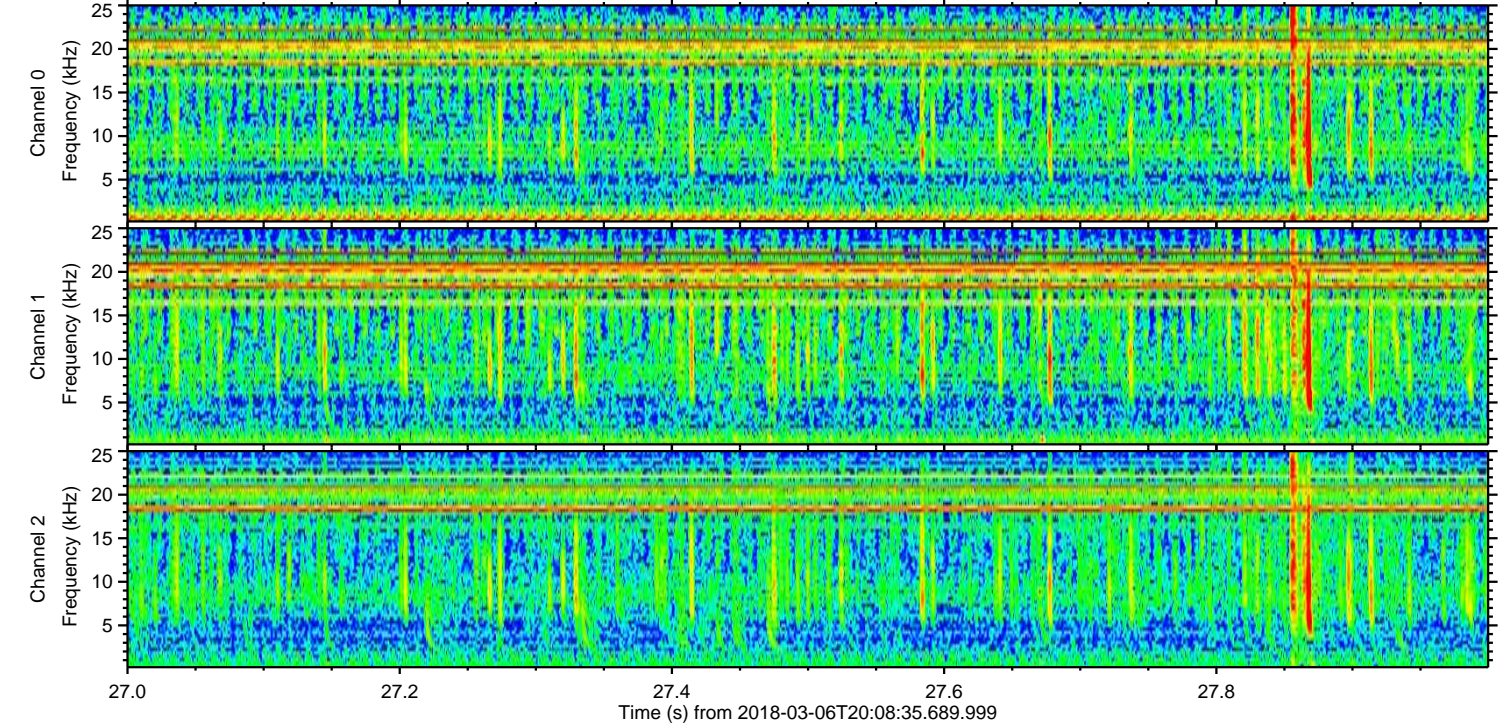
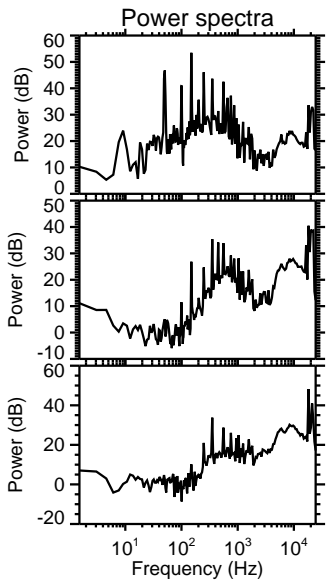
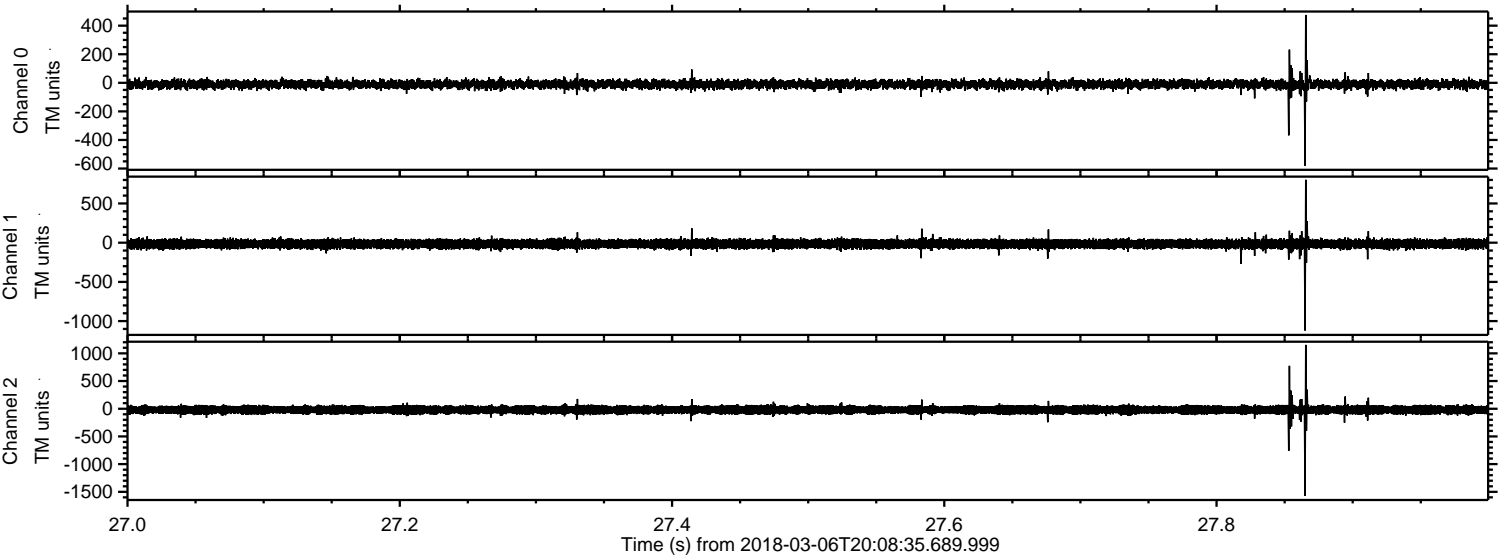

Processed Tue Mar 6 21:17:43 2018 by ELM ver.2012-10-06 from 001__elm20180306_200834__dat00.bin

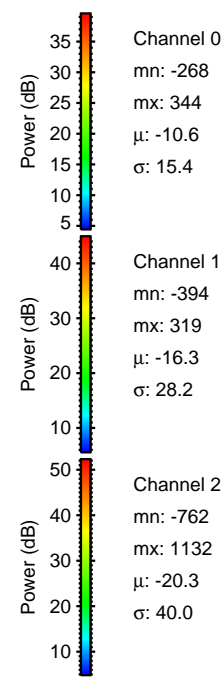
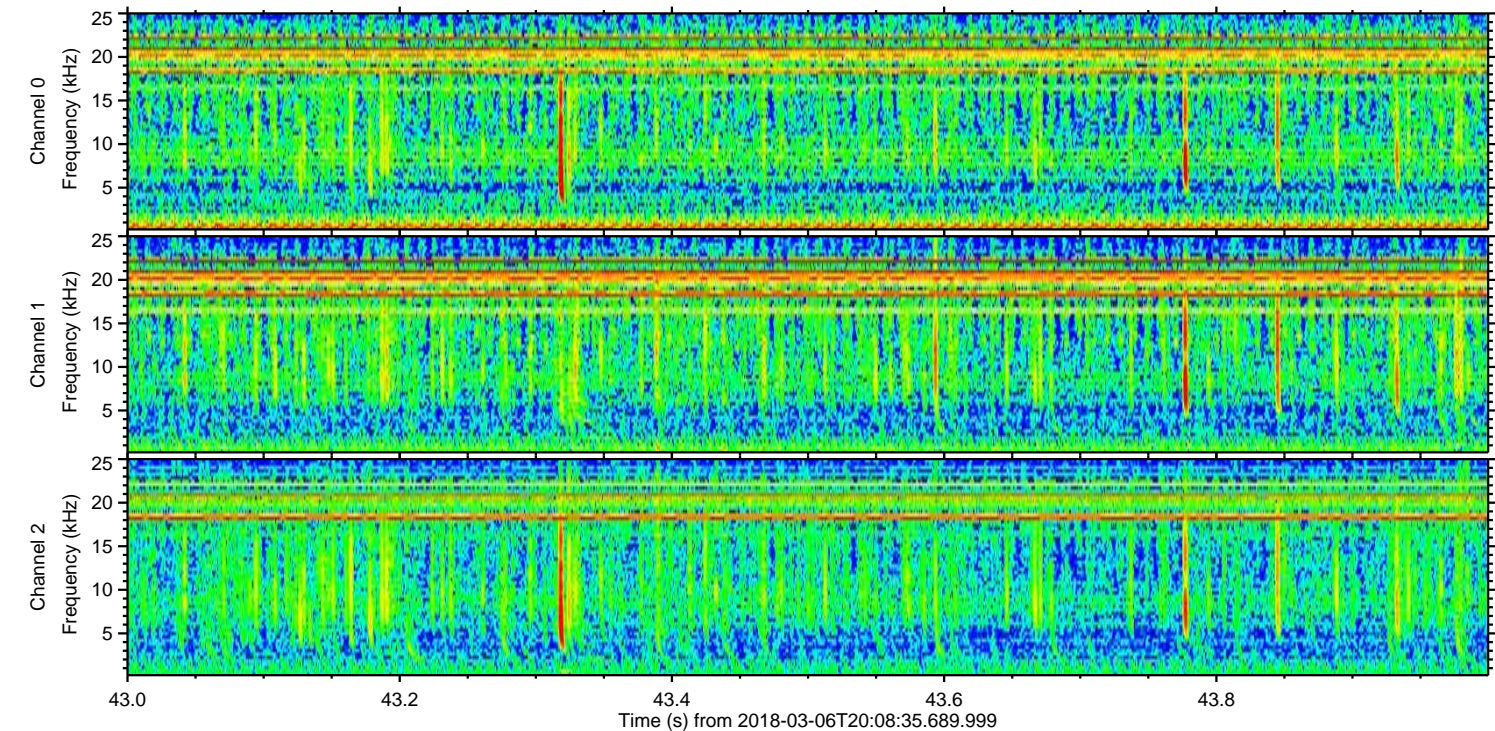
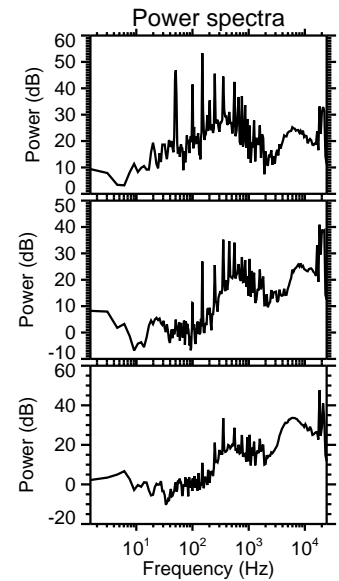
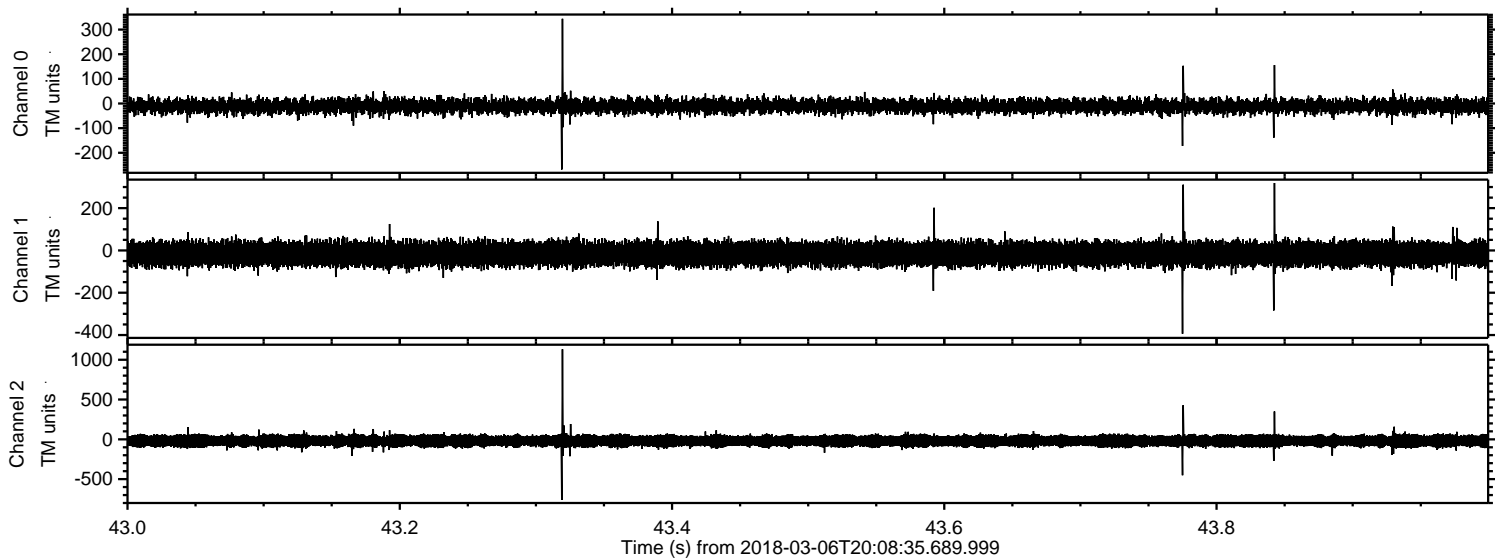

Processed Tue Mar 6 21:17:44 2018 by ELM ver.2012-10-06 from 001__elm20180306_200834__dat00.bin

