

ELMAVAN 3D WAVEFORMS (Measured data sampled at 50 kHz) 51000 packets of 144 samples from 2018-03-05T19:37:31.217.000.

Processed Mon Mar 5 20:45:05 2018 by ELM ver.2012-10-06 from 001__elm20180305_193730__dat00.bin

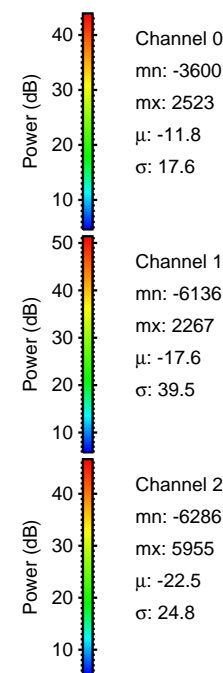

Processed Mon Mar 5 20:45:13 2018 by ELM ver.2012-10-06 from 001__elm20180305_193730__dat00.bin

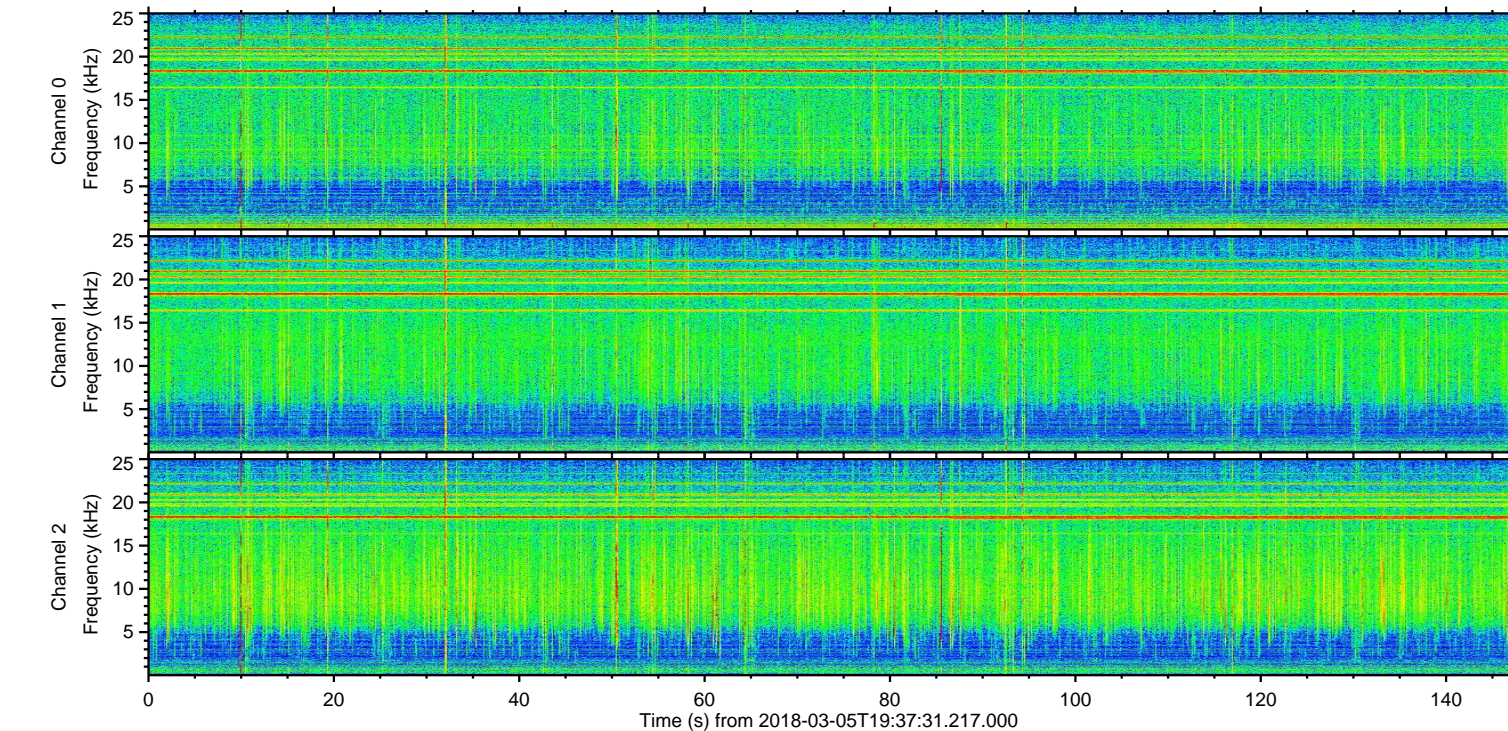
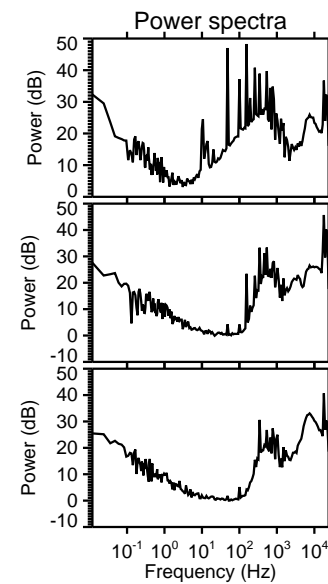
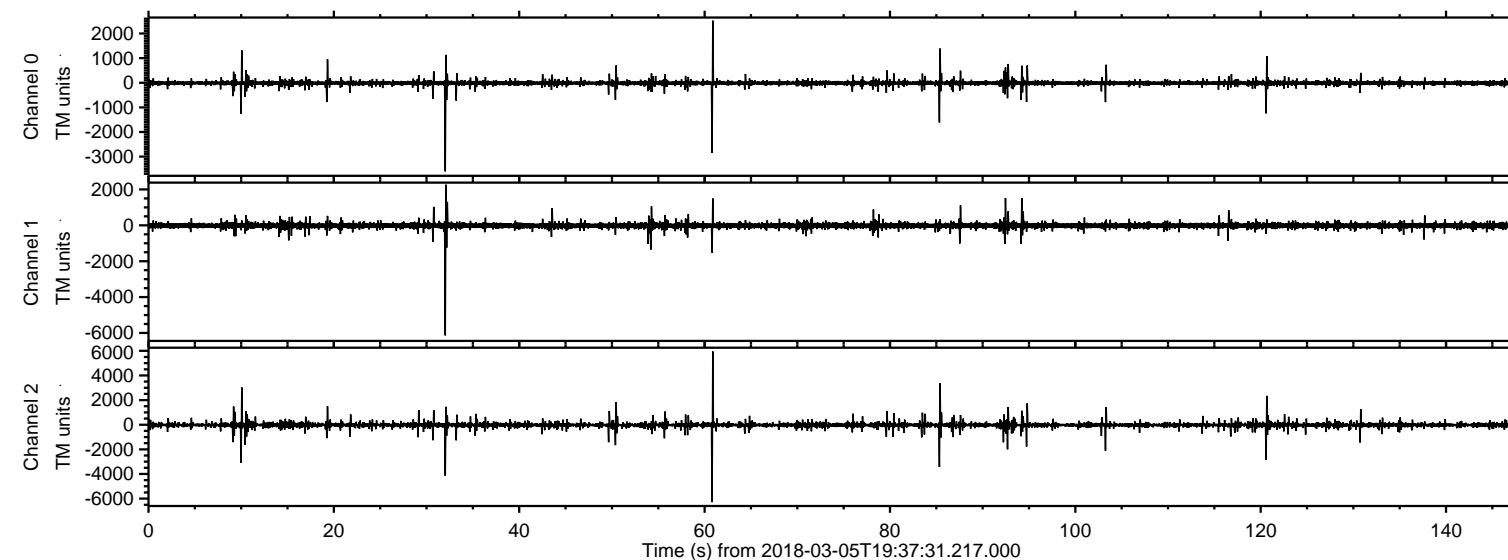
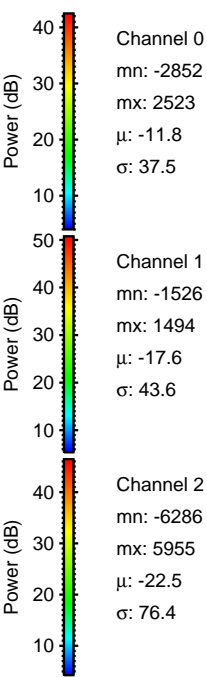
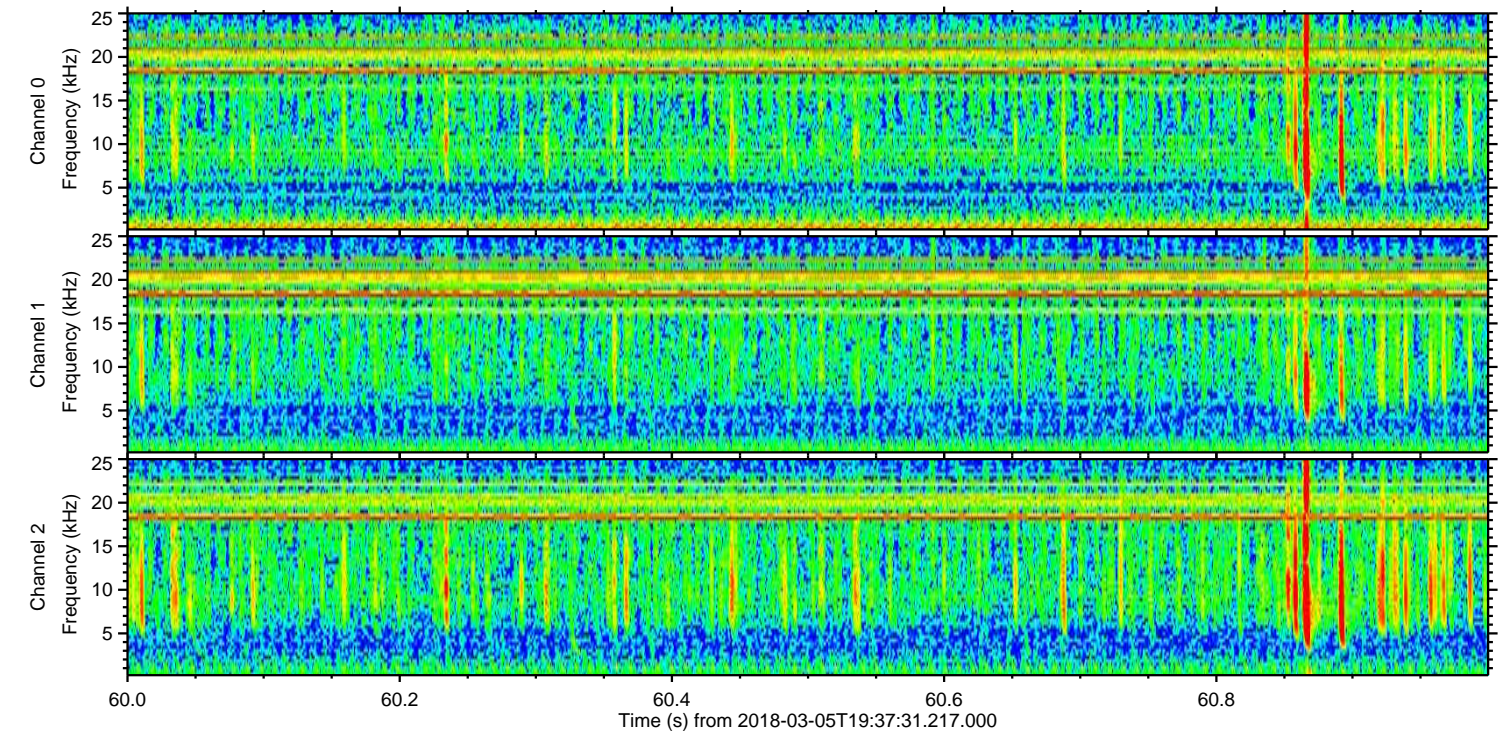
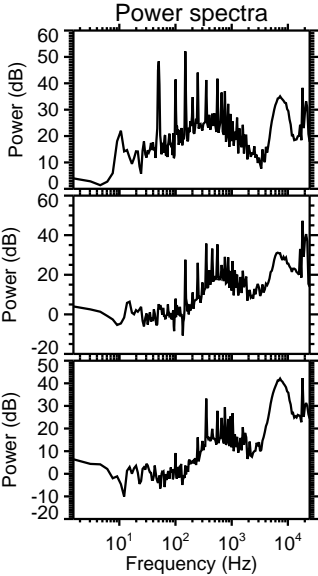
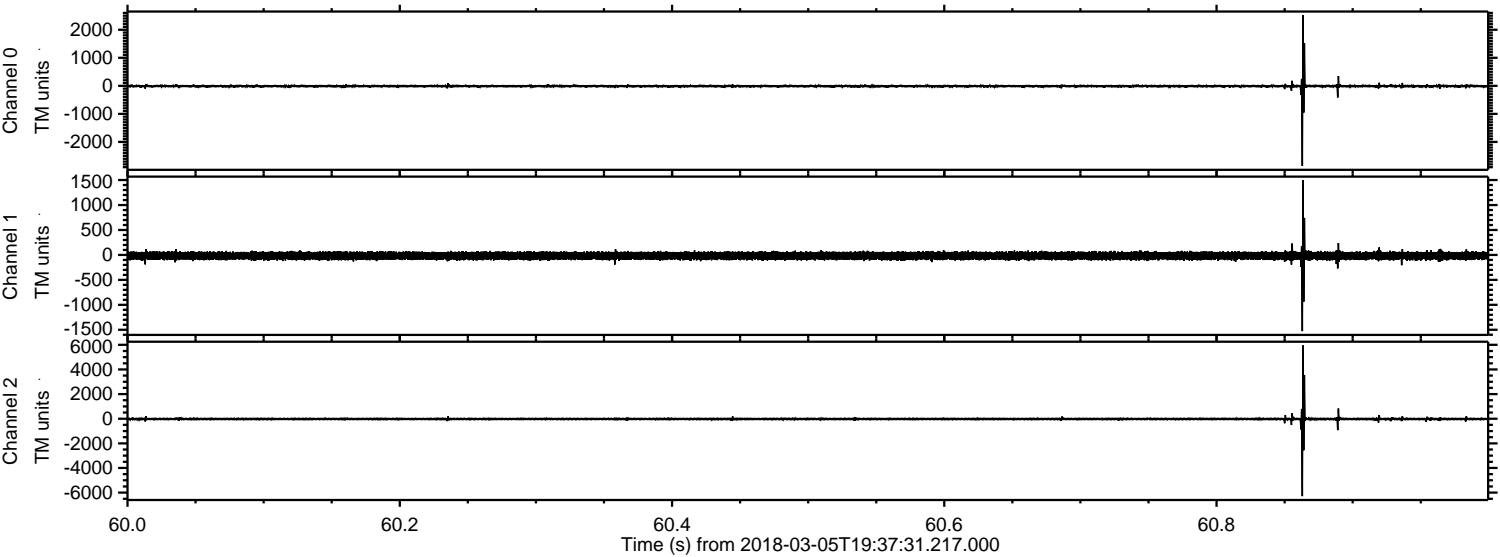

Processed Mon Mar 5 20:45:13 2018 by ELM ver.2012-10-06 from 001__elm20180305_193730__dat00.bin

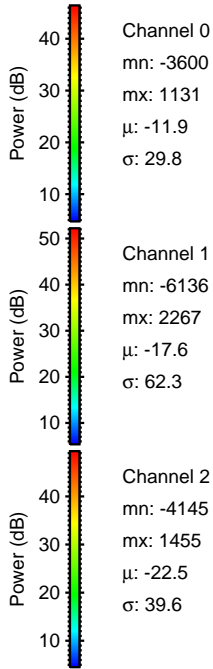
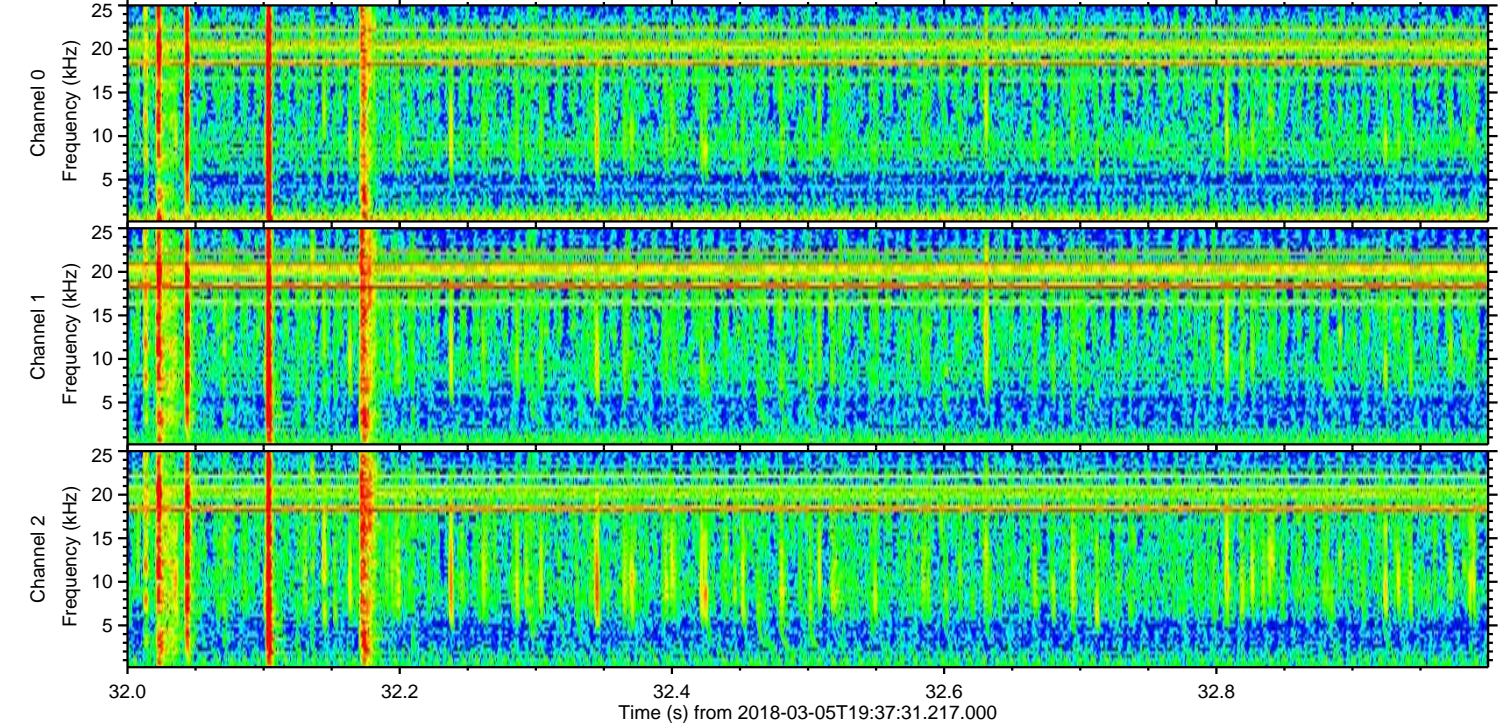
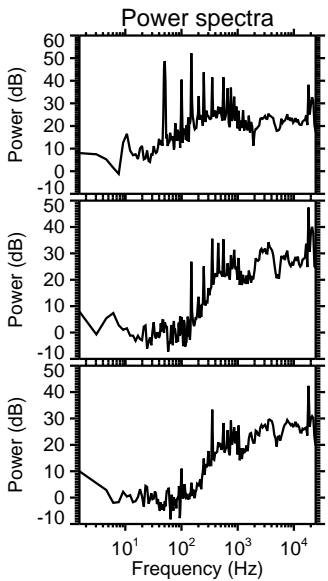
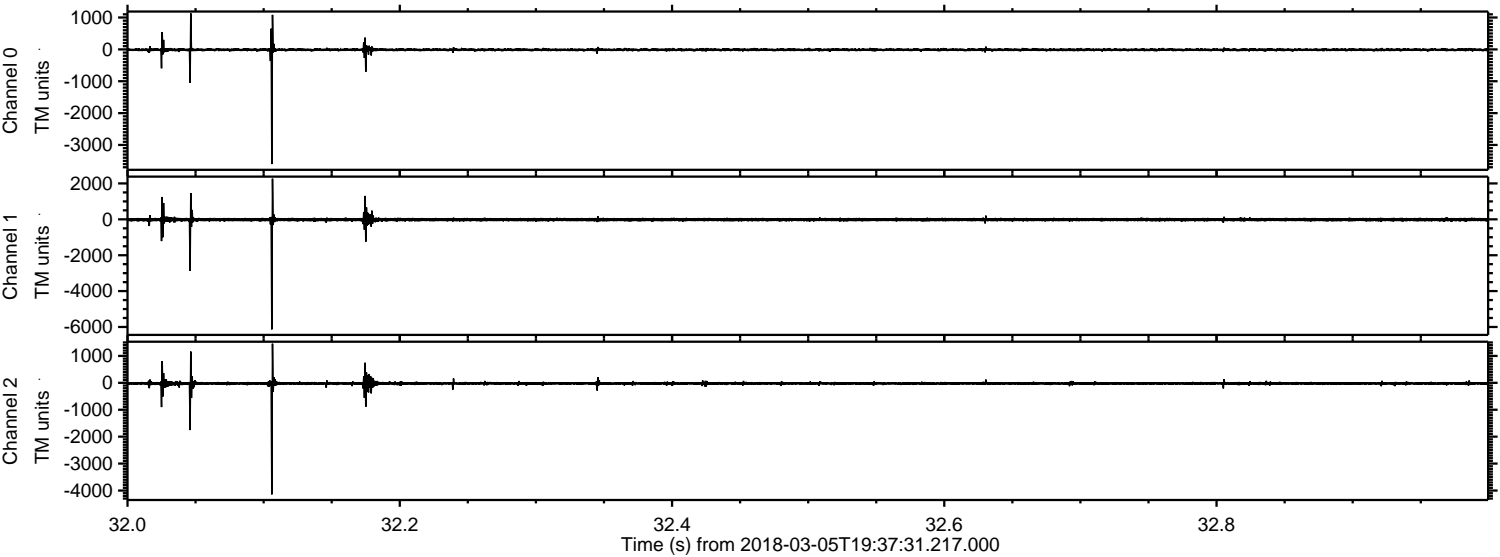

Processed Mon Mar 5 20:45:14 2018 by ELM ver.2012-10-06 from 001__elm20180305_193730__dat00.bin

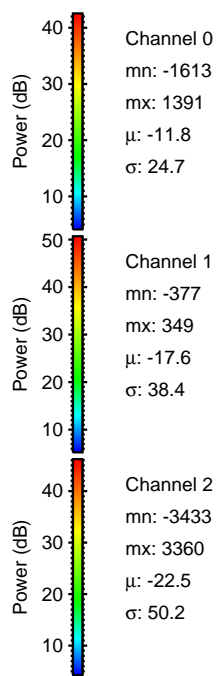
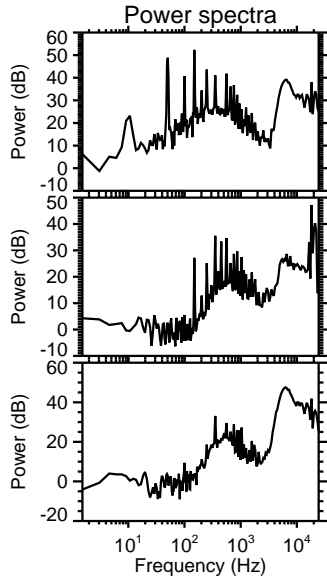
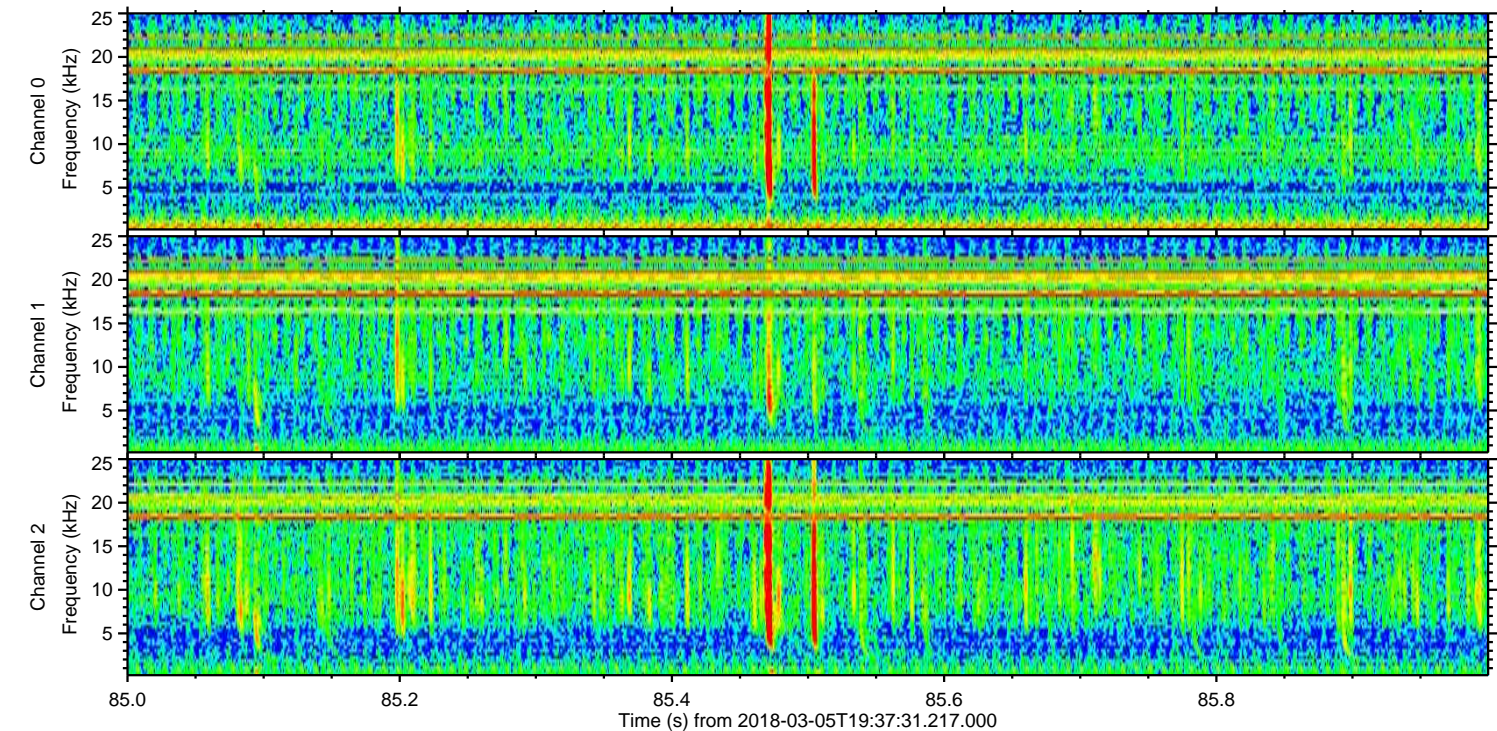
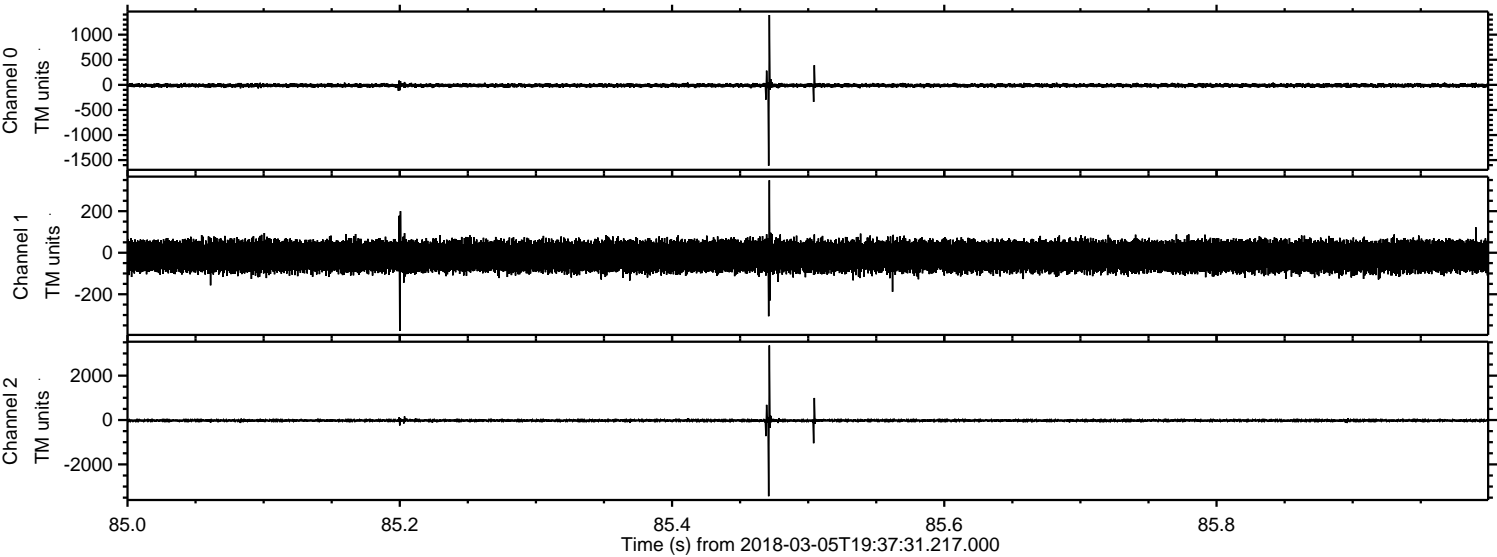

Processed Mon Mar 5 20:45:15 2018 by ELM ver.2012-10-06 from 001__elm20180305_193730__dat00.bin

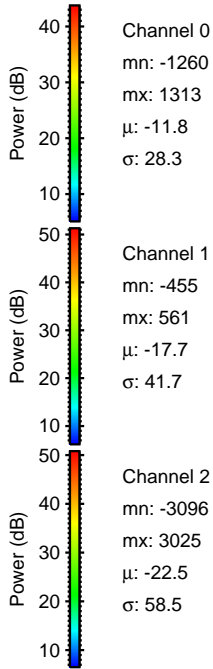
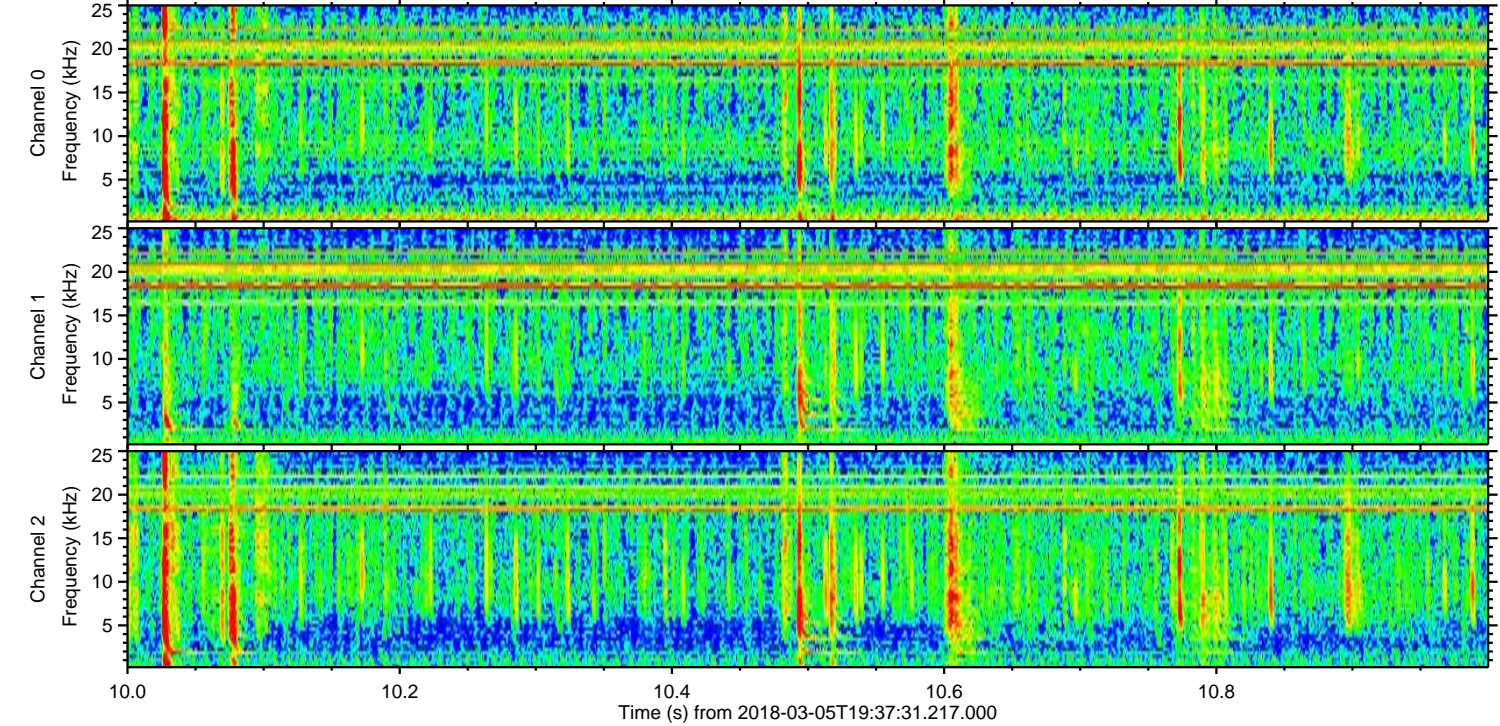
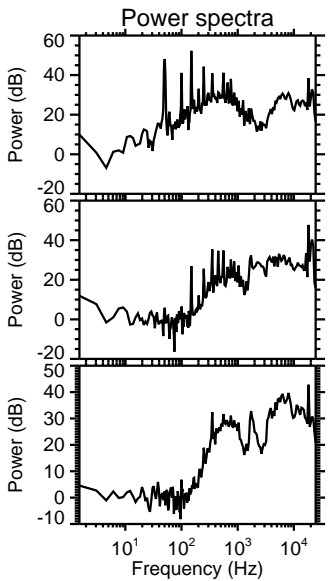
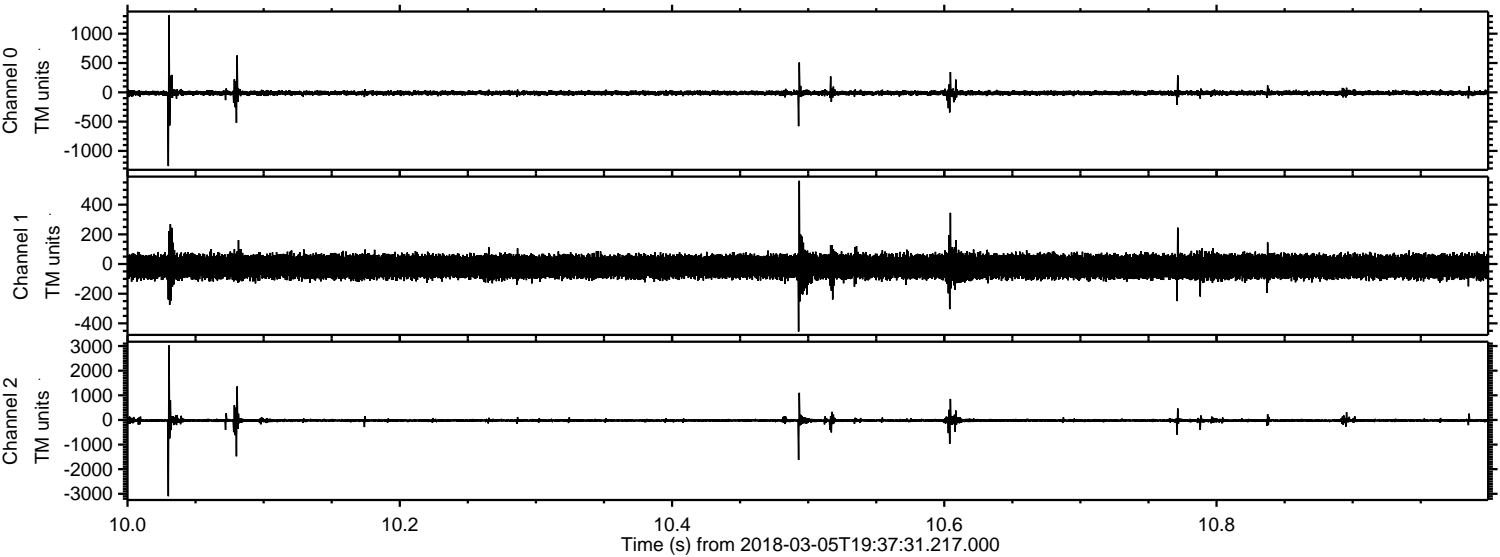

Channel 0
mn: -1260
mx: 1313
 μ : -11.8
 σ : 28.3

Channel 1
mn: -455
mx: 561
 μ : -17.7
 σ : 41.7

Channel 2
mn: -3096
mx: 3025
 μ : -22.5
 σ : 58.5

ELMAVAN 3D WAVEFORMS (Measured data sampled at 50 kHz) 51000 packets of 144 samples from 2018-03-05T19:37:31.217.000. Part 121/147

Processed Mon Mar 5 20:45:16 2018 by ELM ver.2012-10-06 from 001__elm20180305_193730__dat00.bin

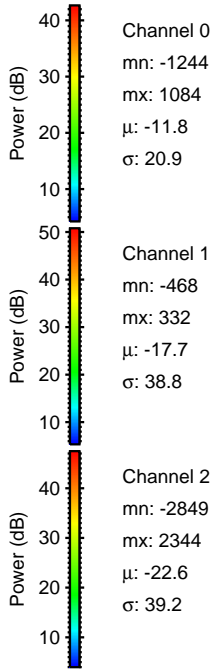
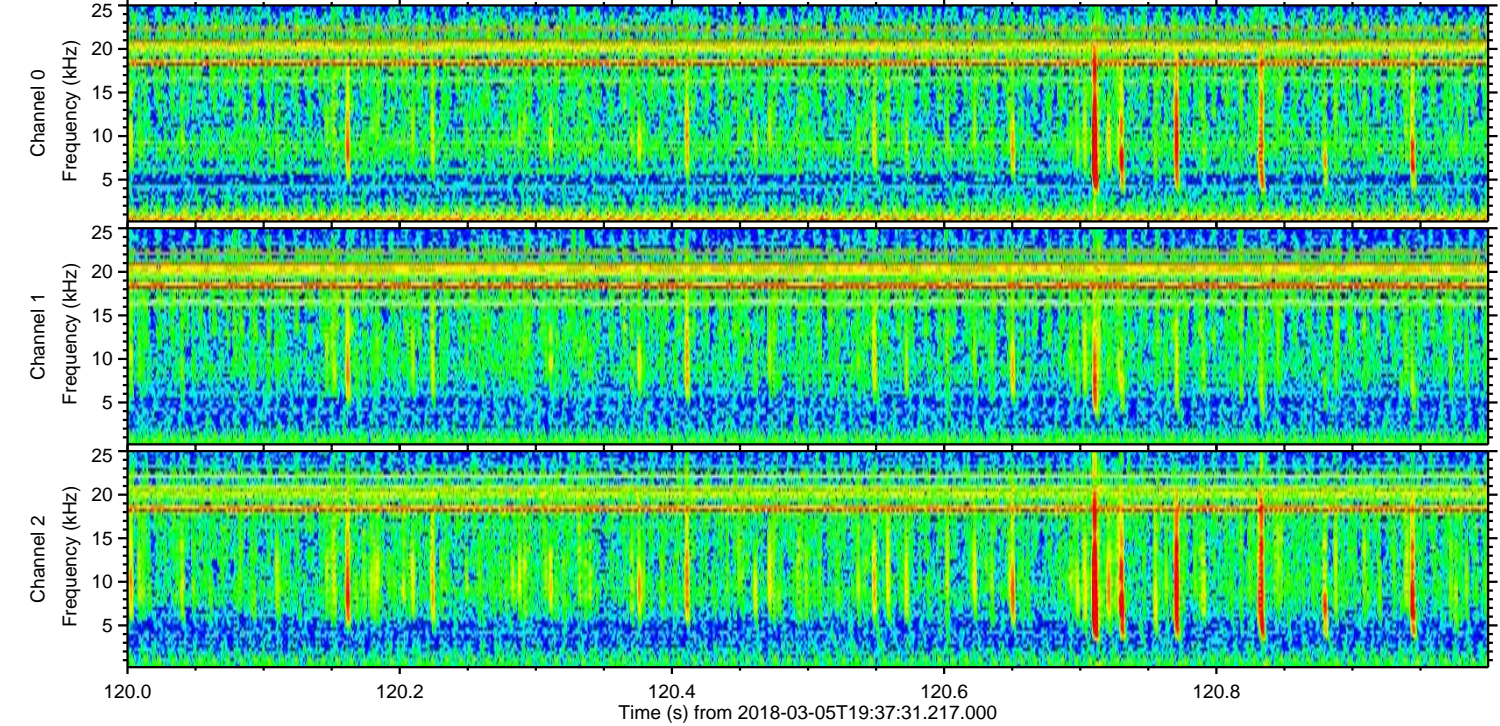
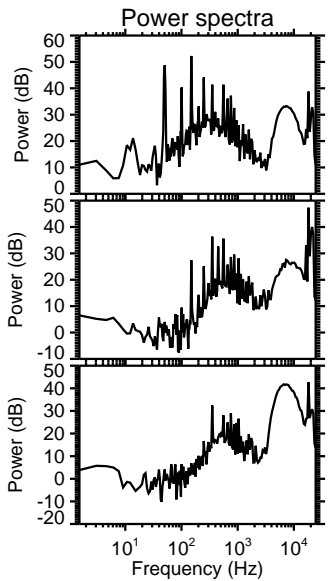
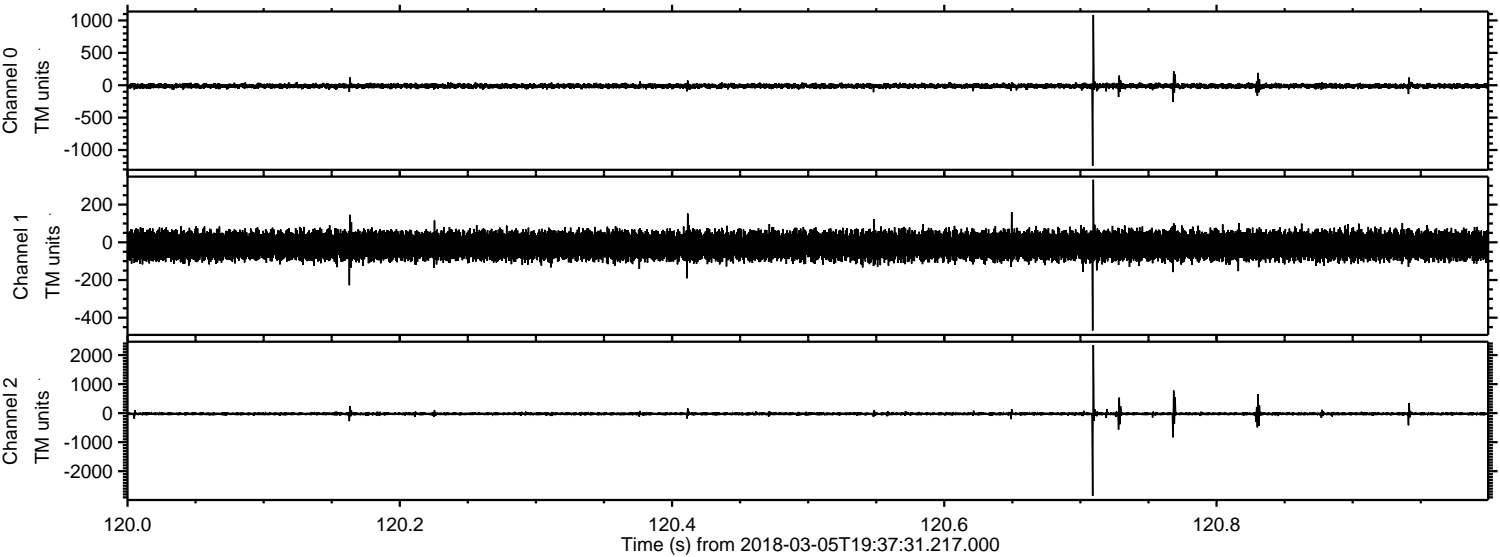

ELMAVAN 3D WAVEFORMS (Measured data sampled at 50 kHz) 51000 packets of 144 samples from 2018-03-05T19:37:31.217.000. Part 104/147

Processed Mon Mar 5 20:45:16 2018 by ELM ver.2012-10-06 from 001__elm20180305_193730__dat00.bin

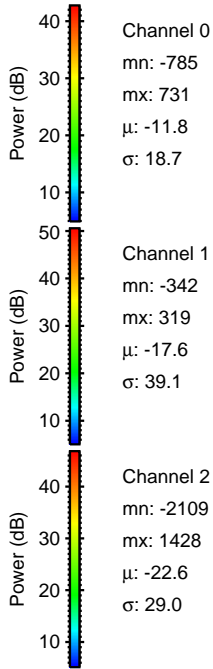
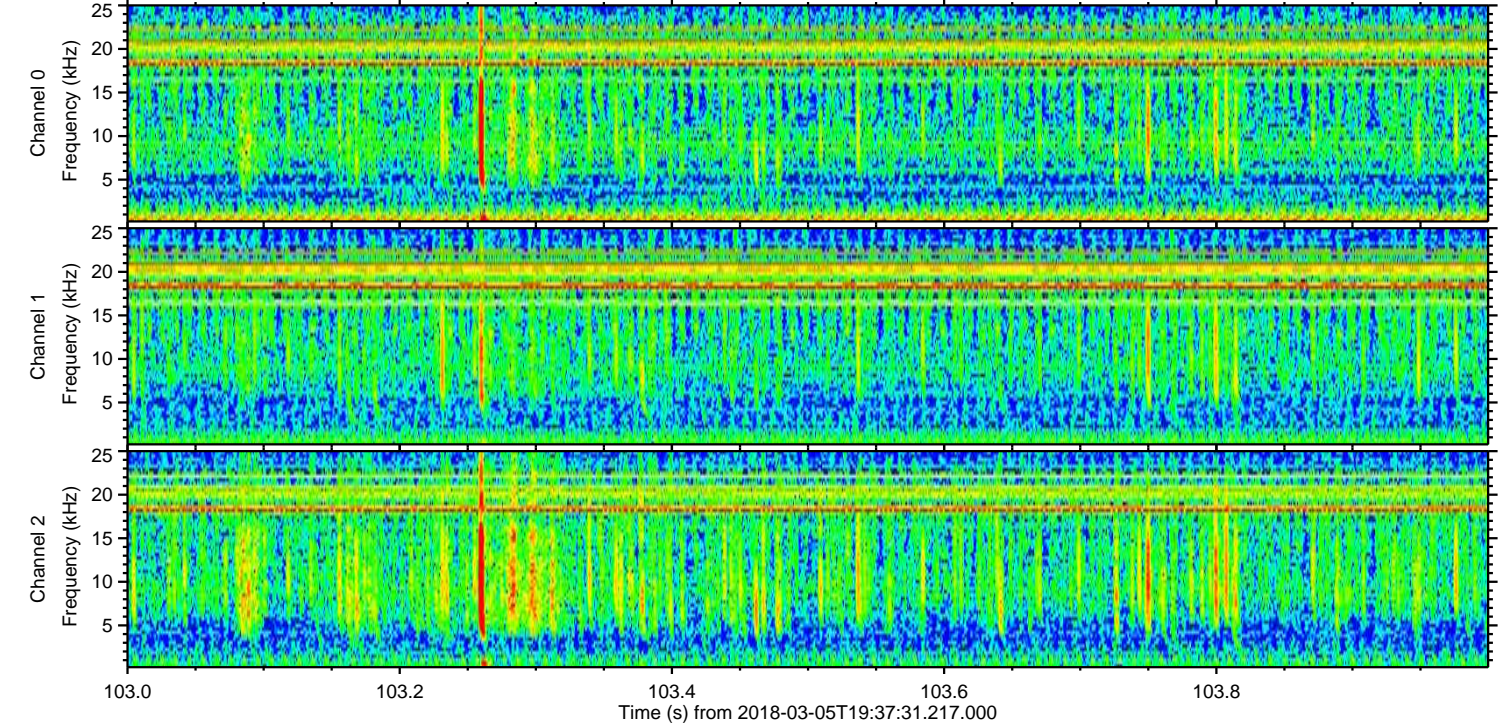
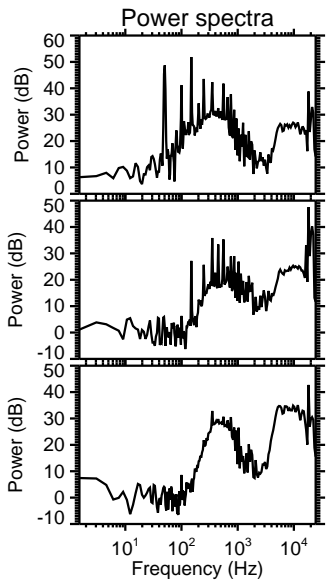
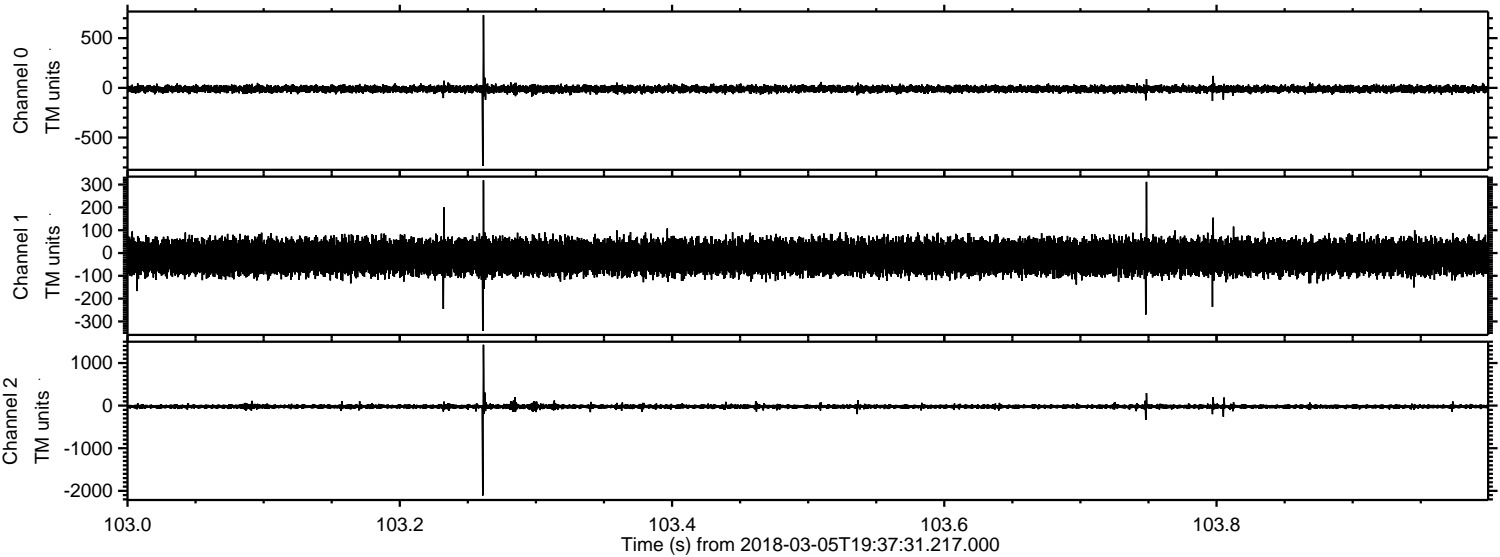

Processed Mon Mar 5 20:45:17 2018 by ELM ver.2012-10-06 from 001__elm20180305_193730__dat00.bin

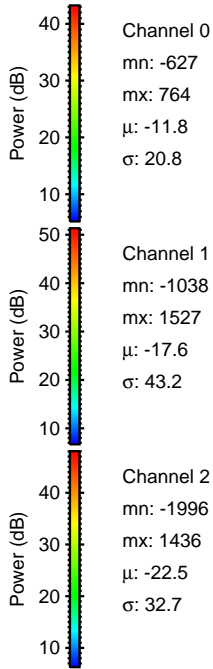
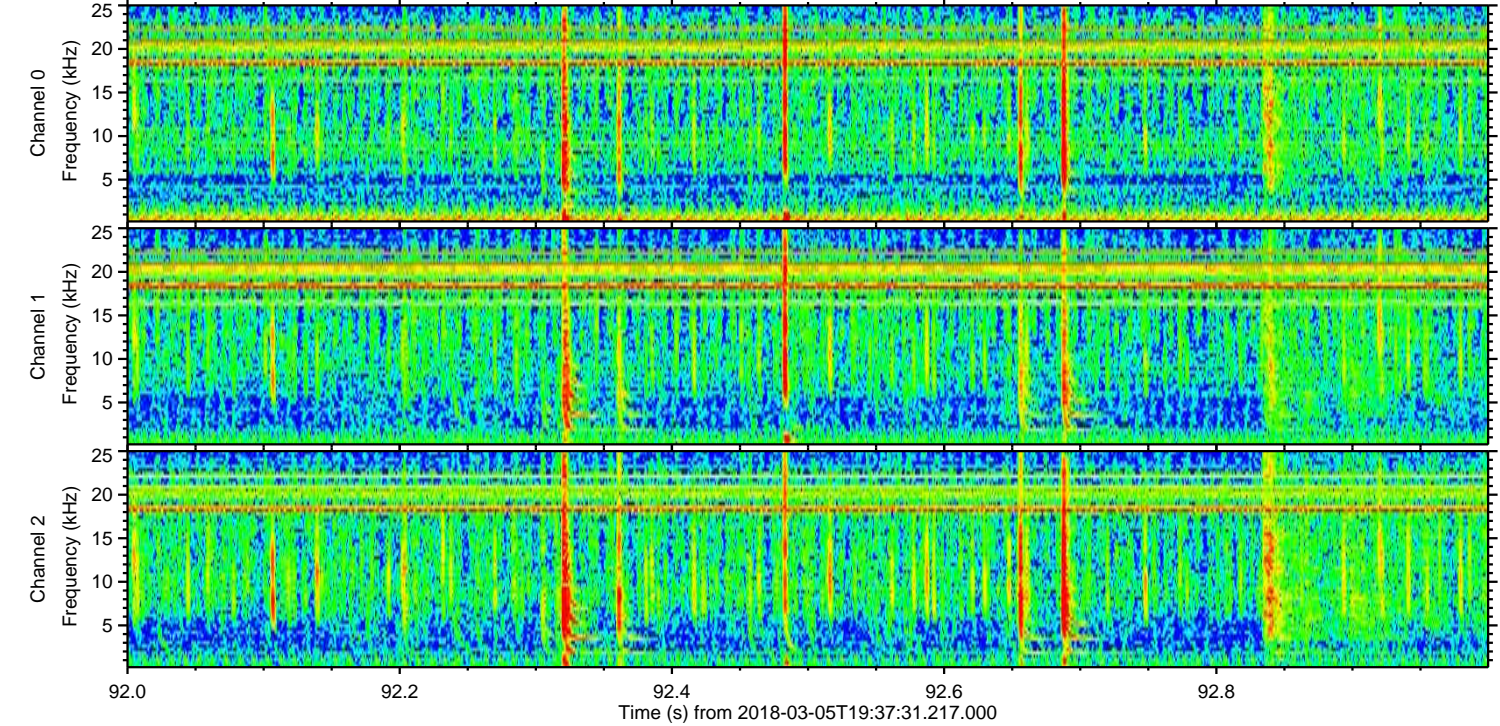
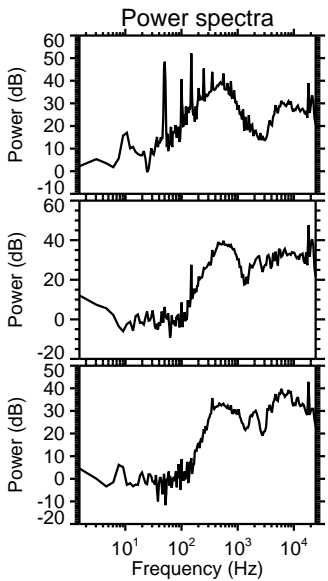
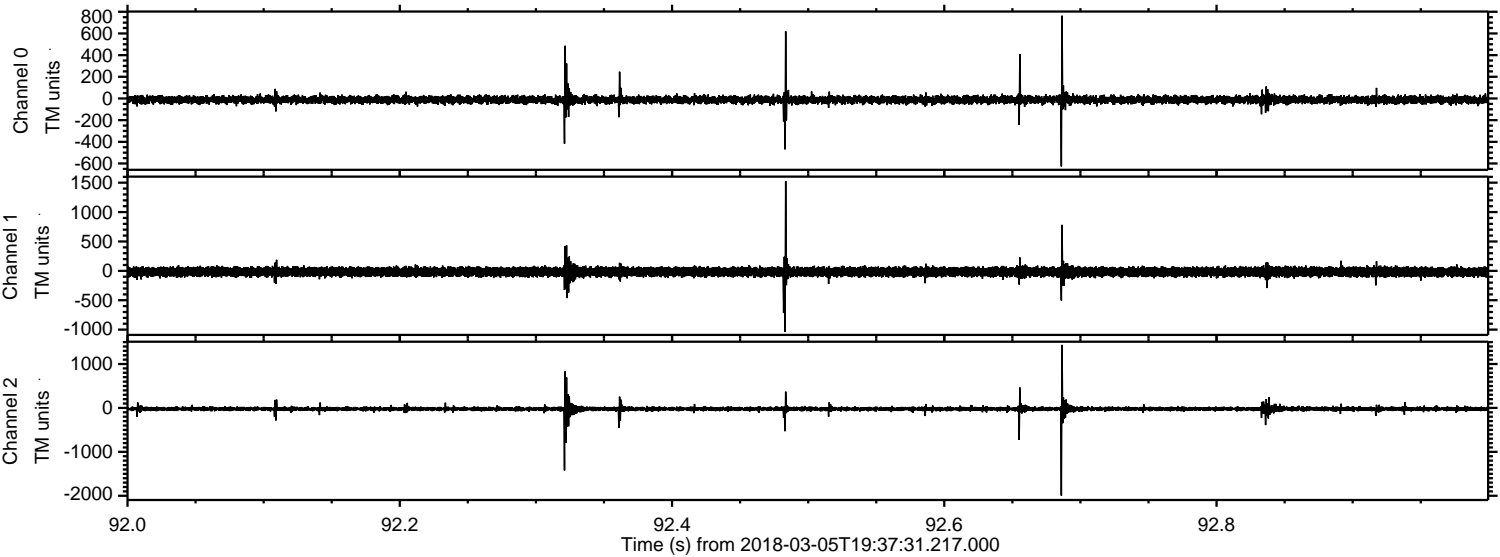

Processed Mon Mar 5 20:45:18 2018 by ELM ver.2012-10-06 from 001__elm20180305_193730__dat00.bin

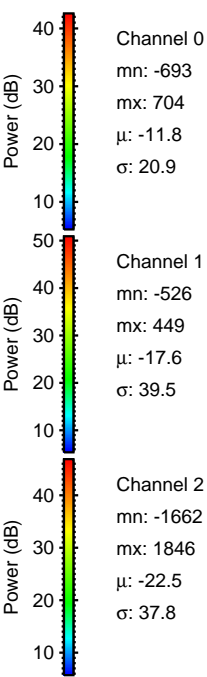
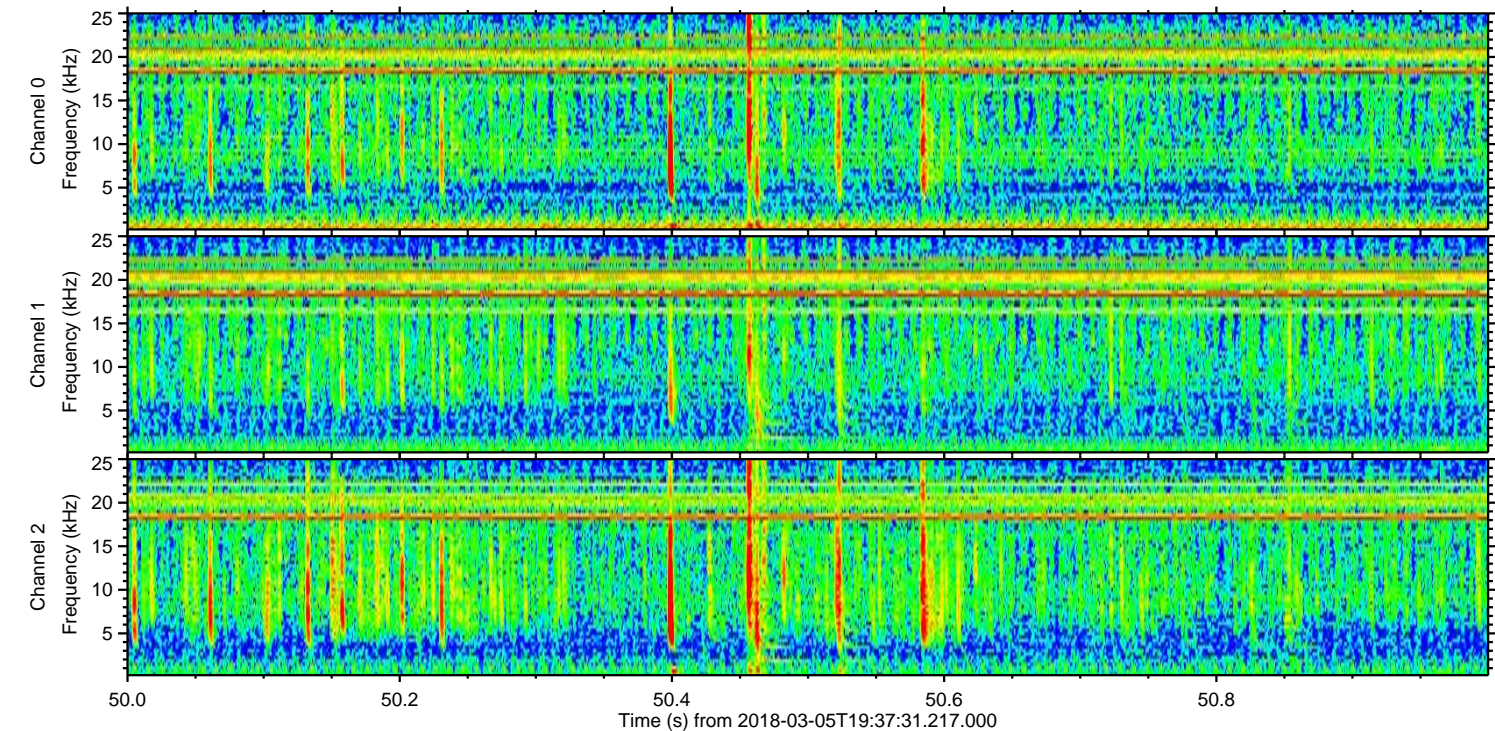
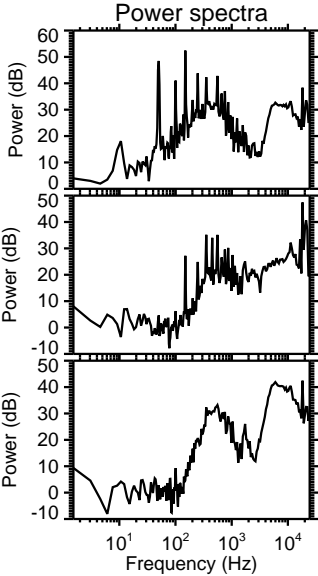
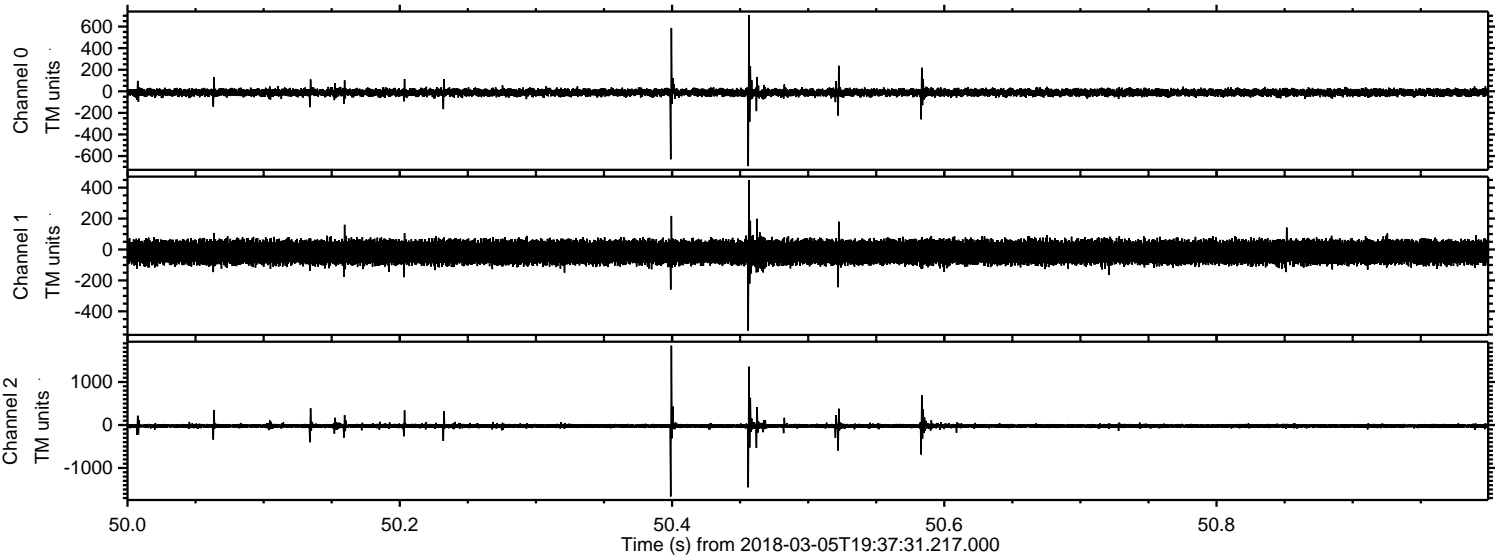

Processed Mon Mar 5 20:45:19 2018 by ELM ver.2012-10-06 from 001__elm20180305_193730__dat00.bin

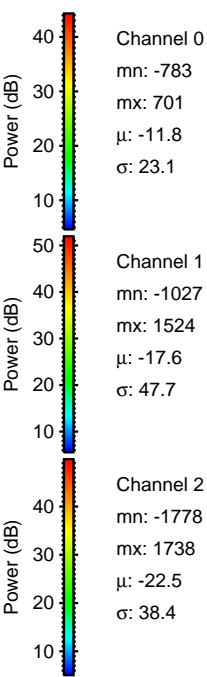
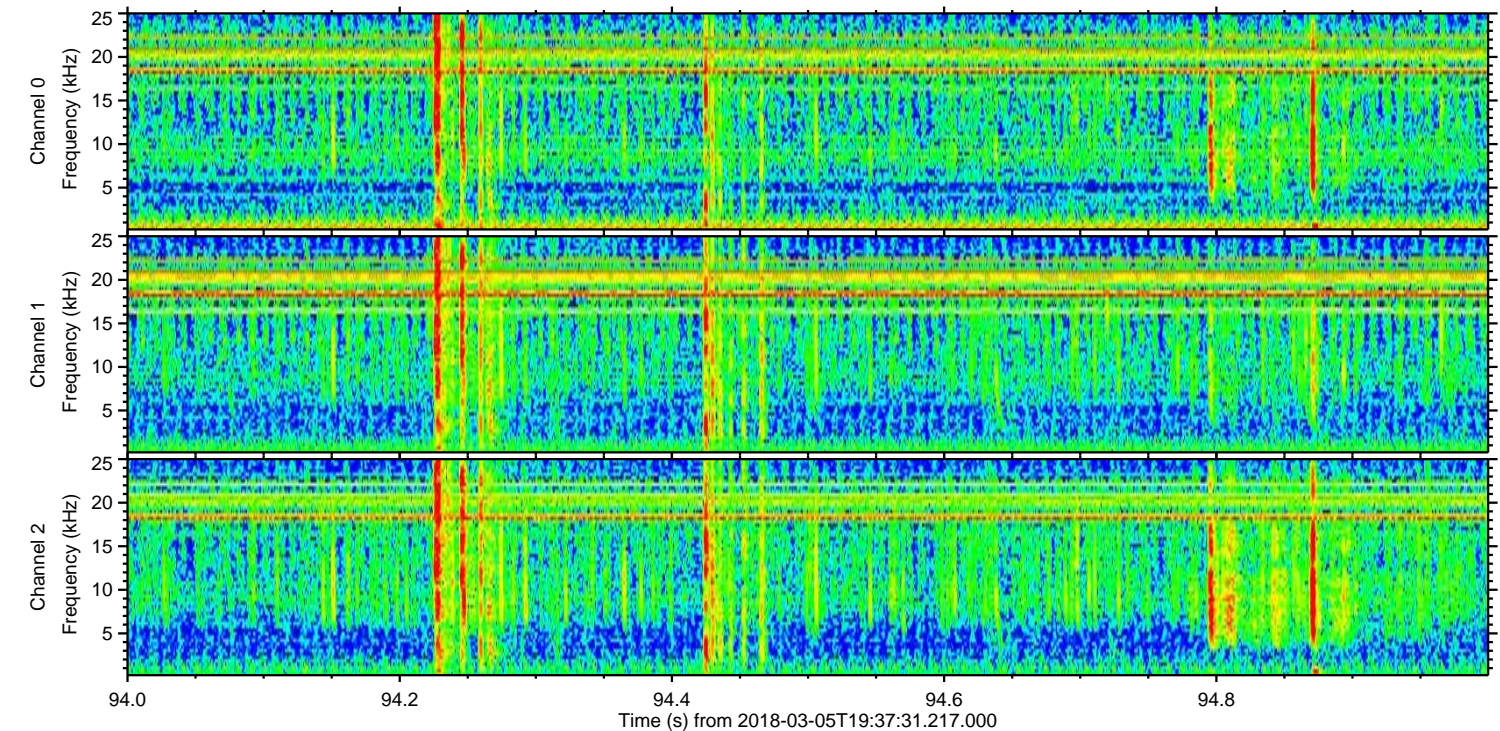
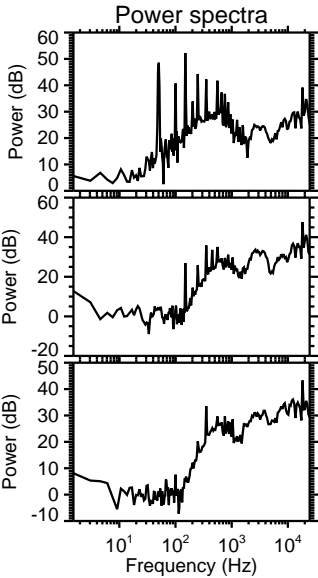
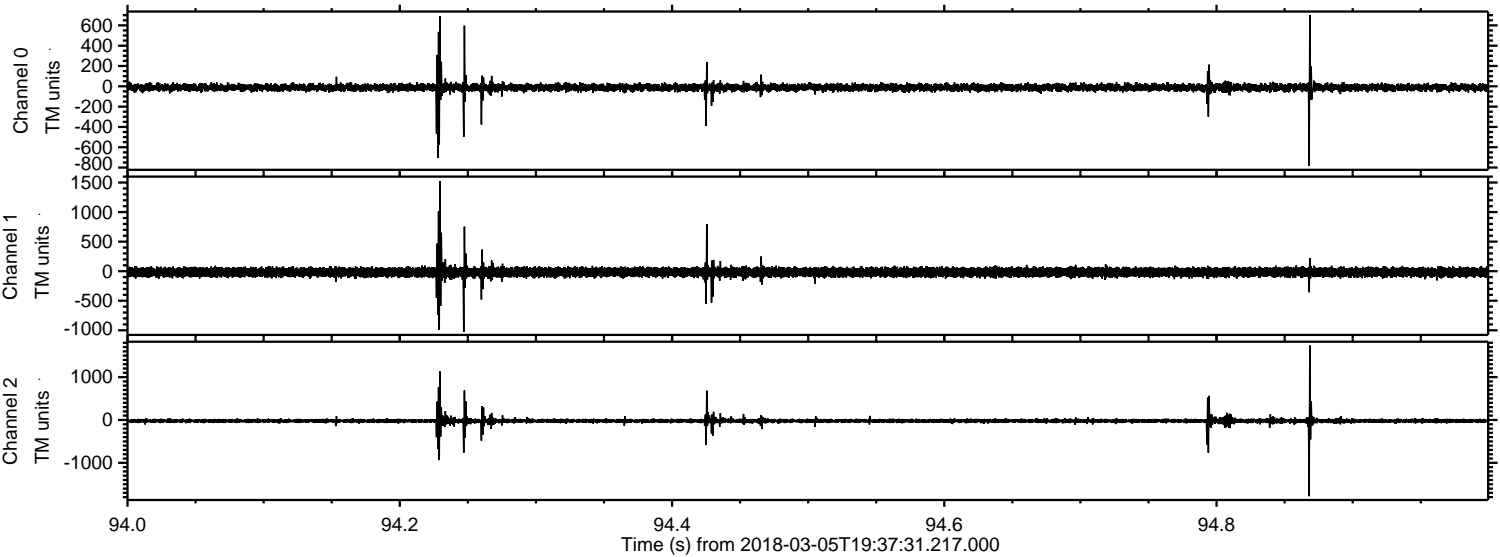

Channel 0
mn: -783
mx: 701
 μ : -11.8
 σ : 23.1

Channel 1
mn: -1027
mx: 1524
 μ : -17.6
 σ : 47.7

Channel 2
mn: -1778
mx: 1738
 μ : -22.5
 σ : 38.4

