

ELMAVAN 3D WAVEFORMS (Measured data sampled at 50 kHz) 51000 packets of 144 samples from 2018-03-05T15:17:19.779.000.

Processed Mon Mar 5 16:25:02 2018 by ELM ver.2012-10-06 from 001__elm20180305_151718__dat00.bin

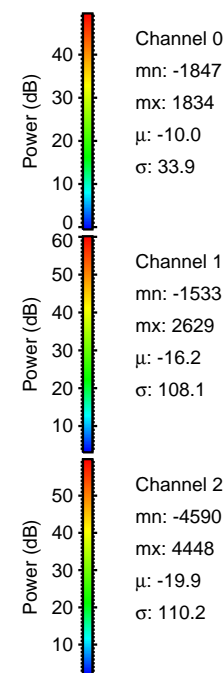

Processed Mon Mar 5 16:25:09 2018 by ELM ver.2012-10-06 from 001__elm20180305_151718__dat00.bin

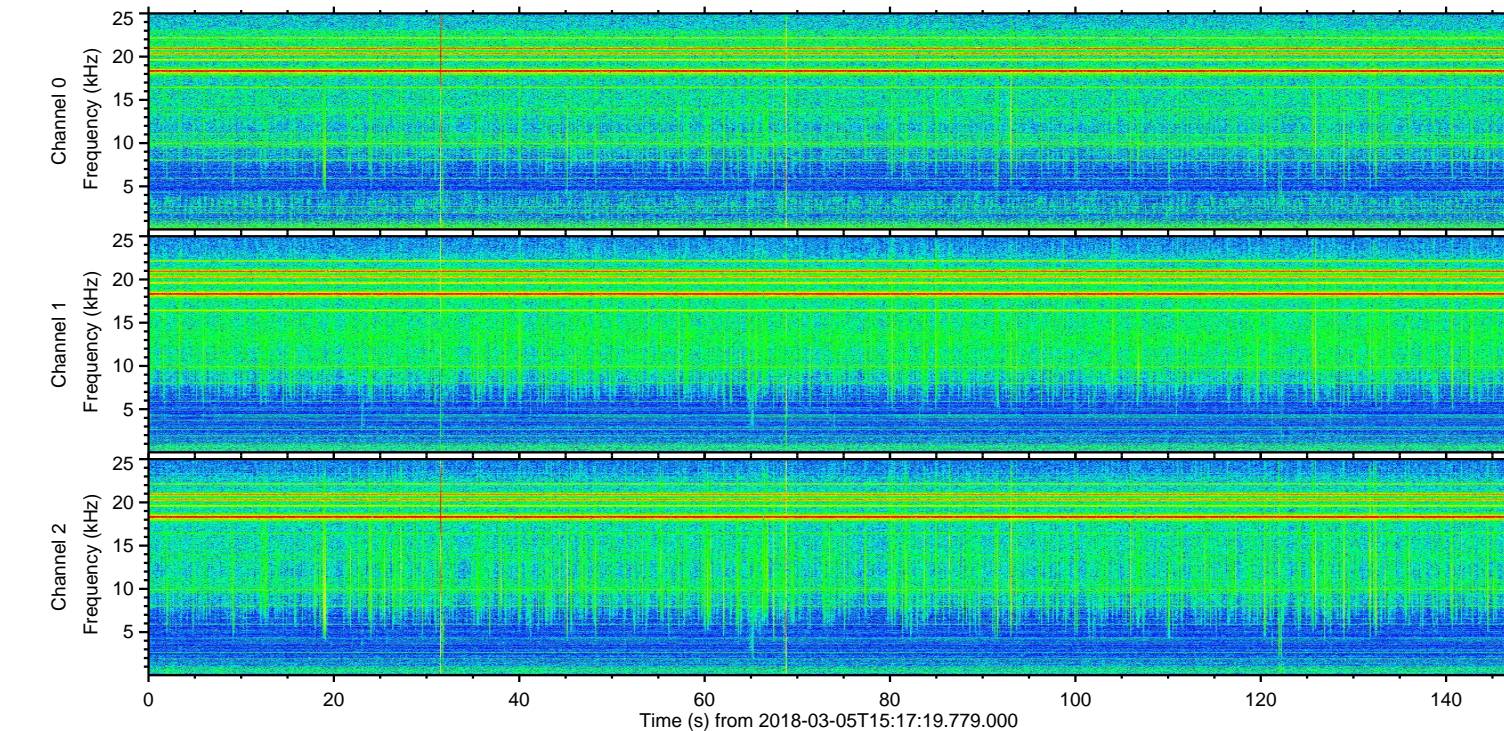
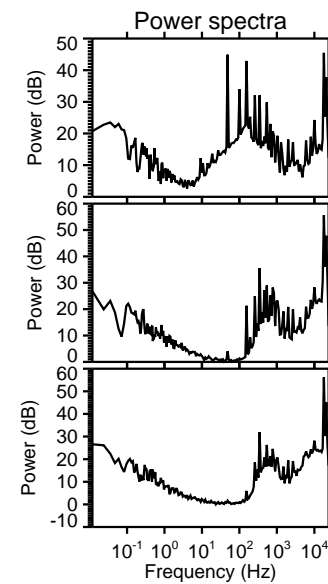
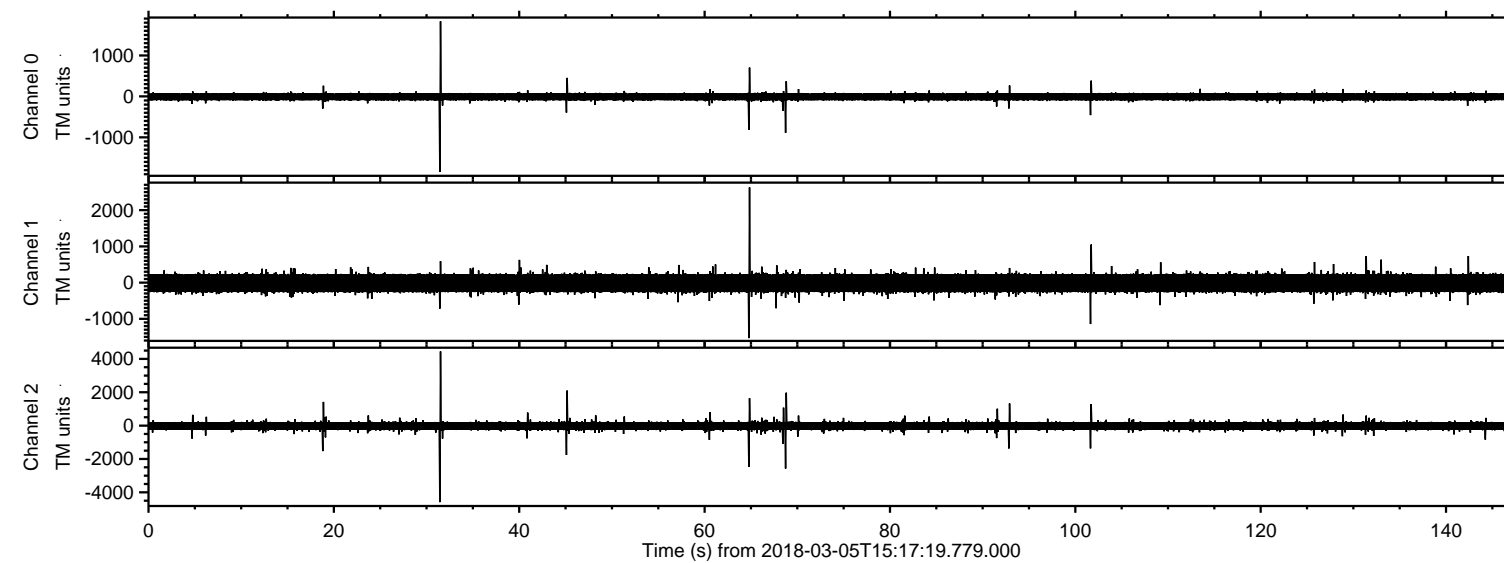
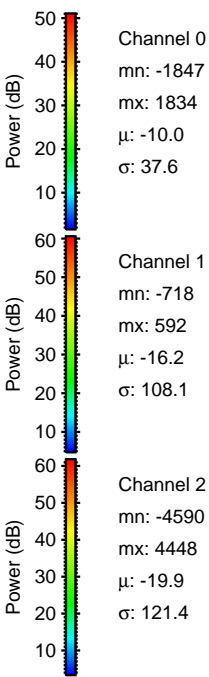
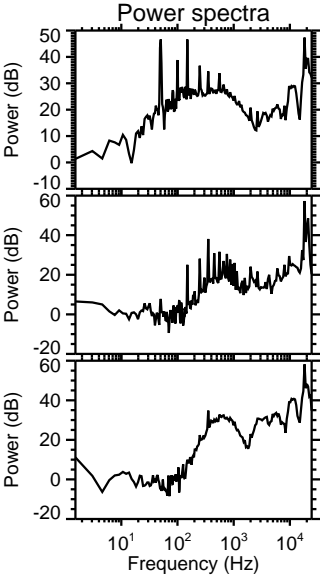
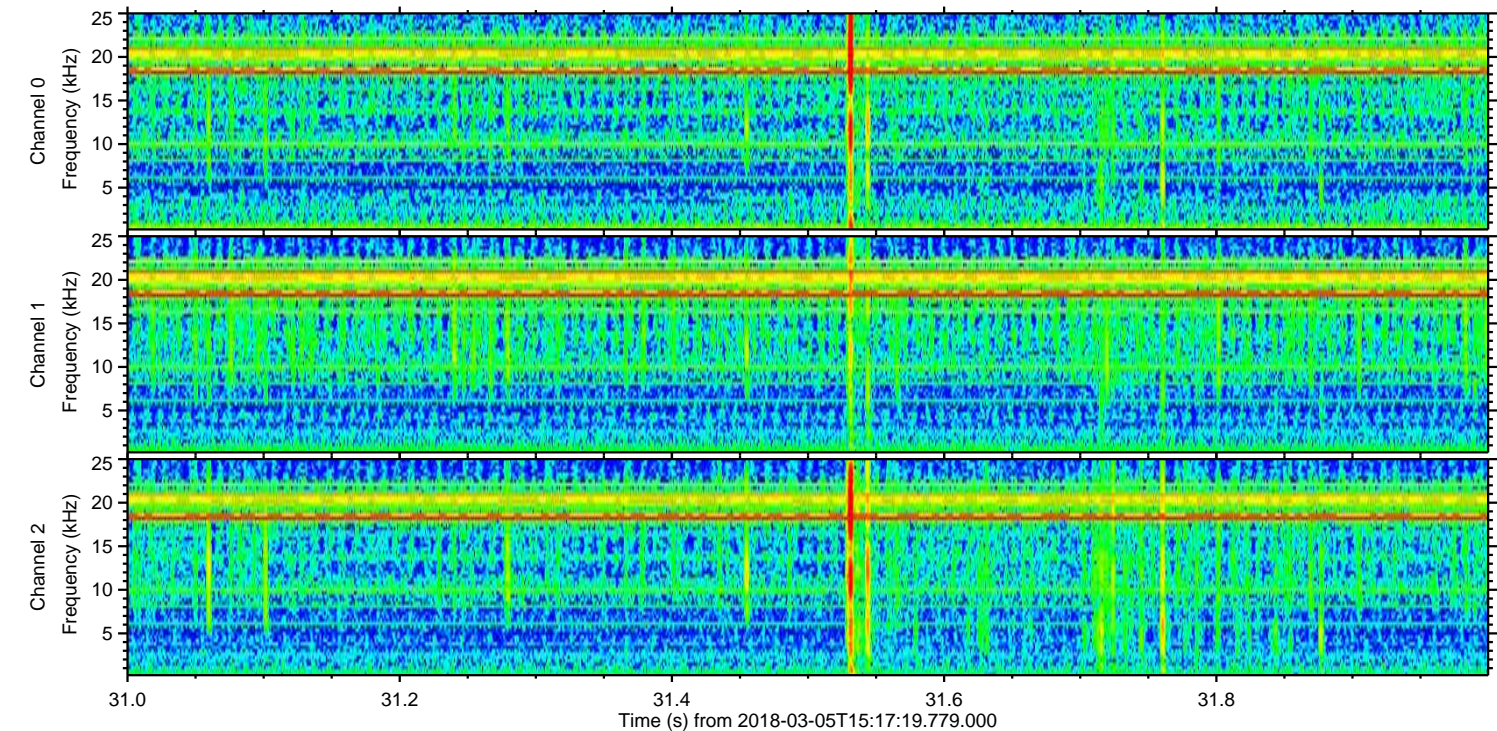
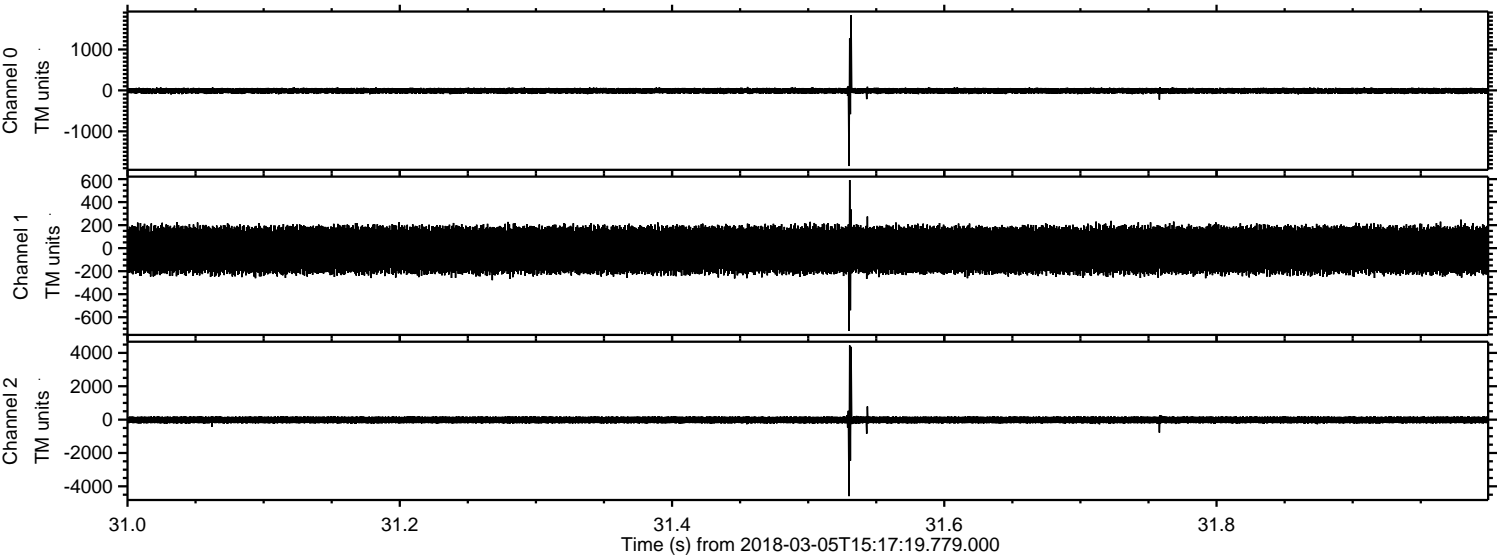

Processed Mon Mar 5 16:25:10 2018 by ELM ver.2012-10-06 from 001__elm20180305_151718__dat00.bin

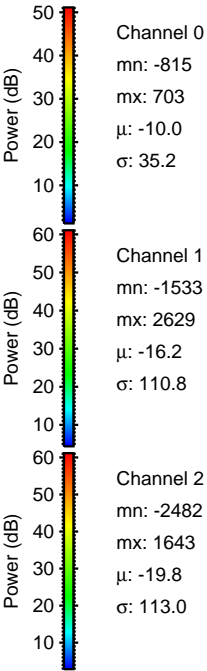
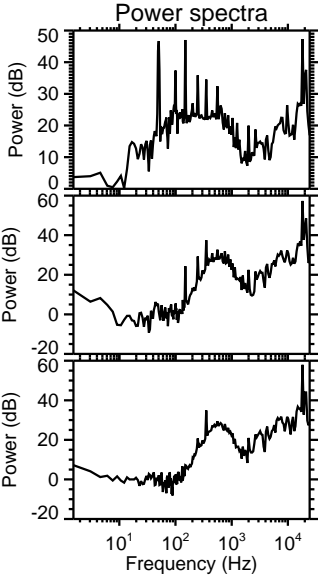
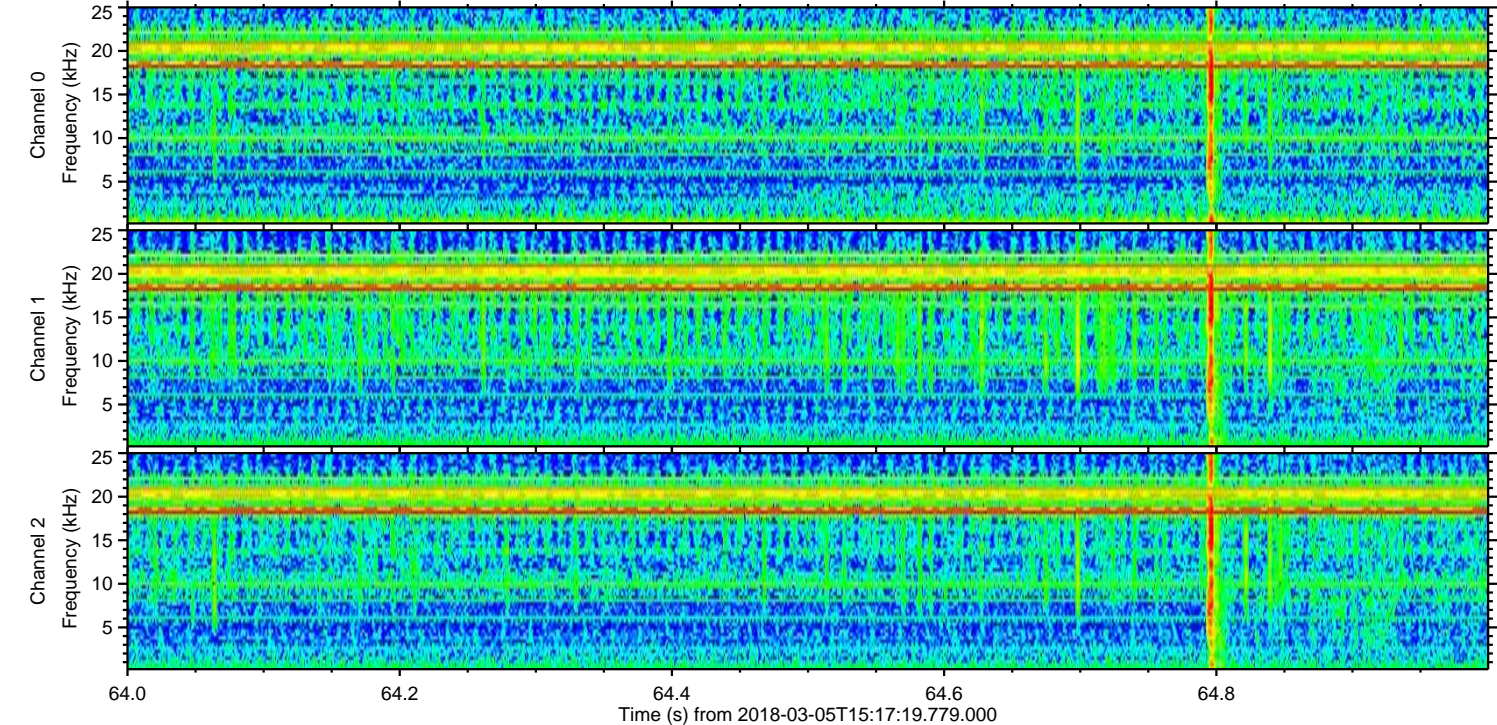
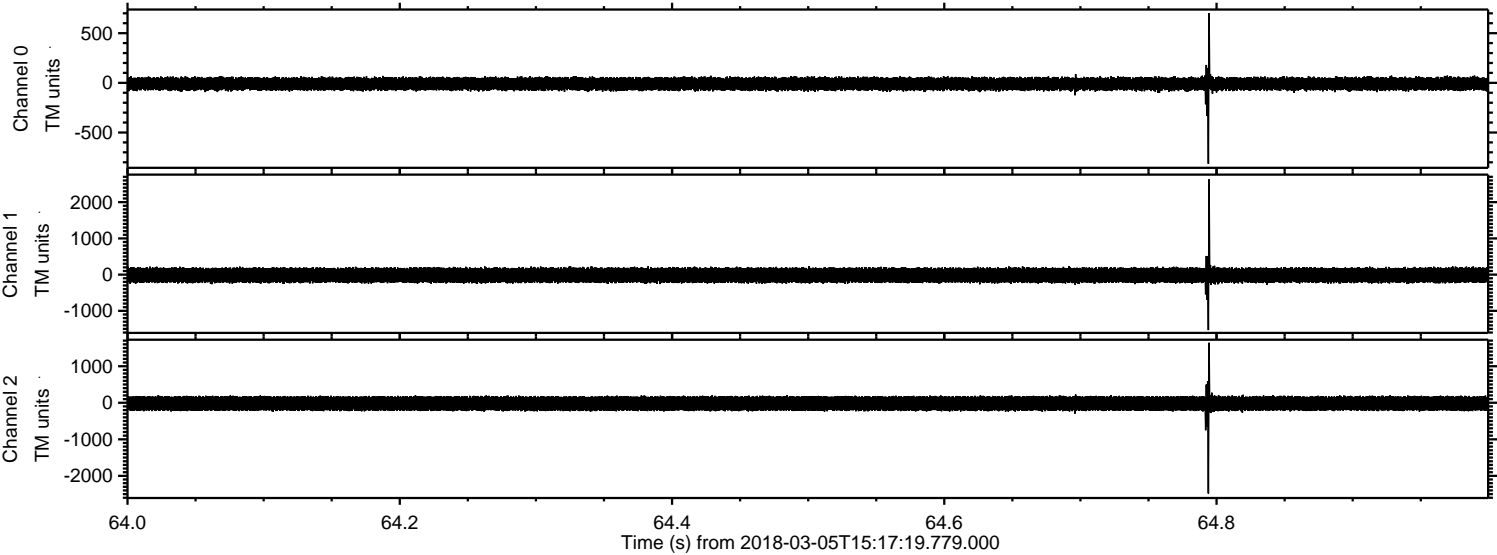

Processed Mon Mar 5 16:25:11 2018 by ELM ver.2012-10-06 from 001__elm20180305_151718__dat00.bin

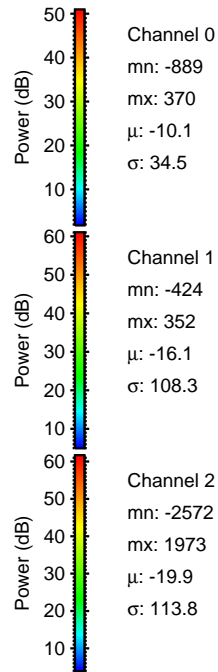
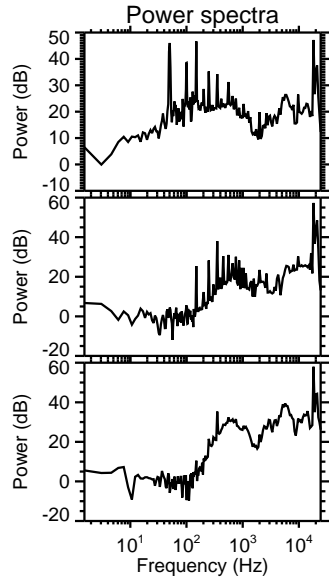
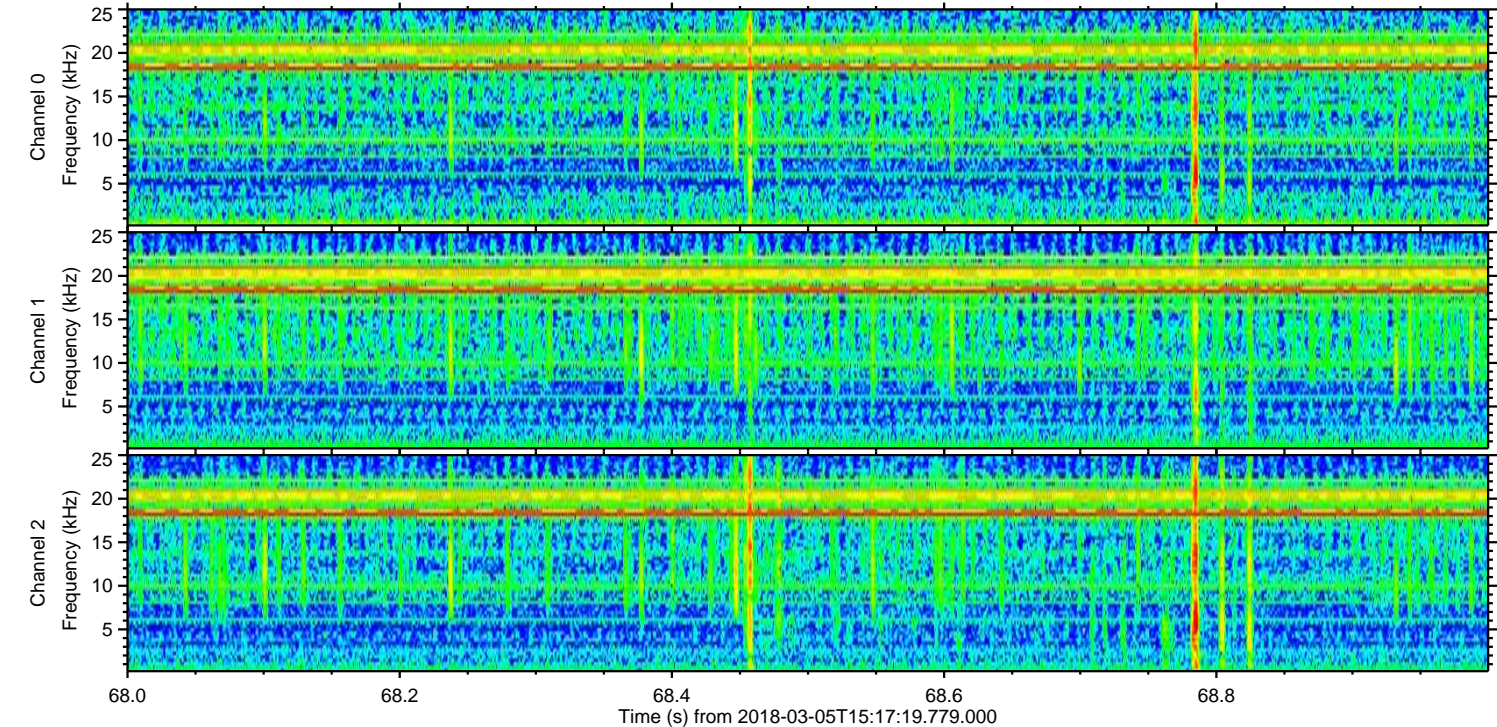
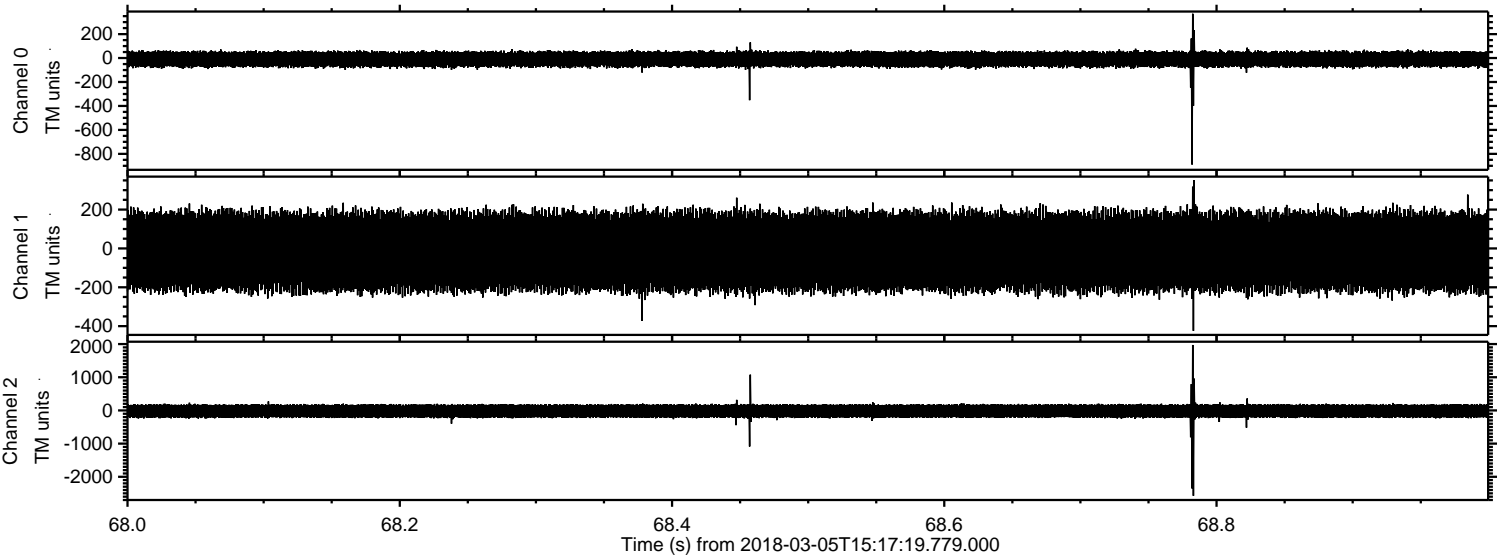

ELMAVAN 3D WAVEFORMS (Measured data sampled at 50 kHz) 51000 packets of 144 samples from 2018-03-05T15:17:19.779.000. Part 46/147

Processed Mon Mar 5 16:25:12 2018 by ELM ver.2012-10-06 from 001__elm20180305_151718__dat00.bin

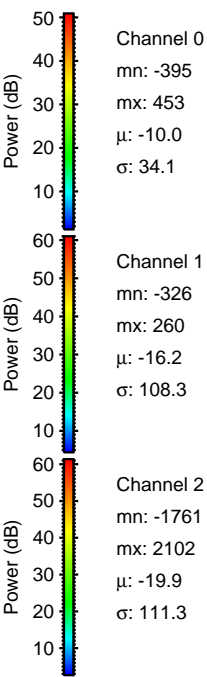
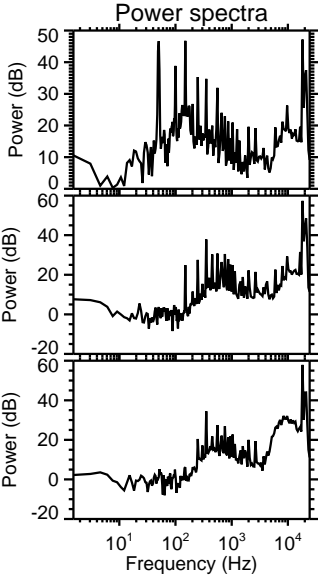
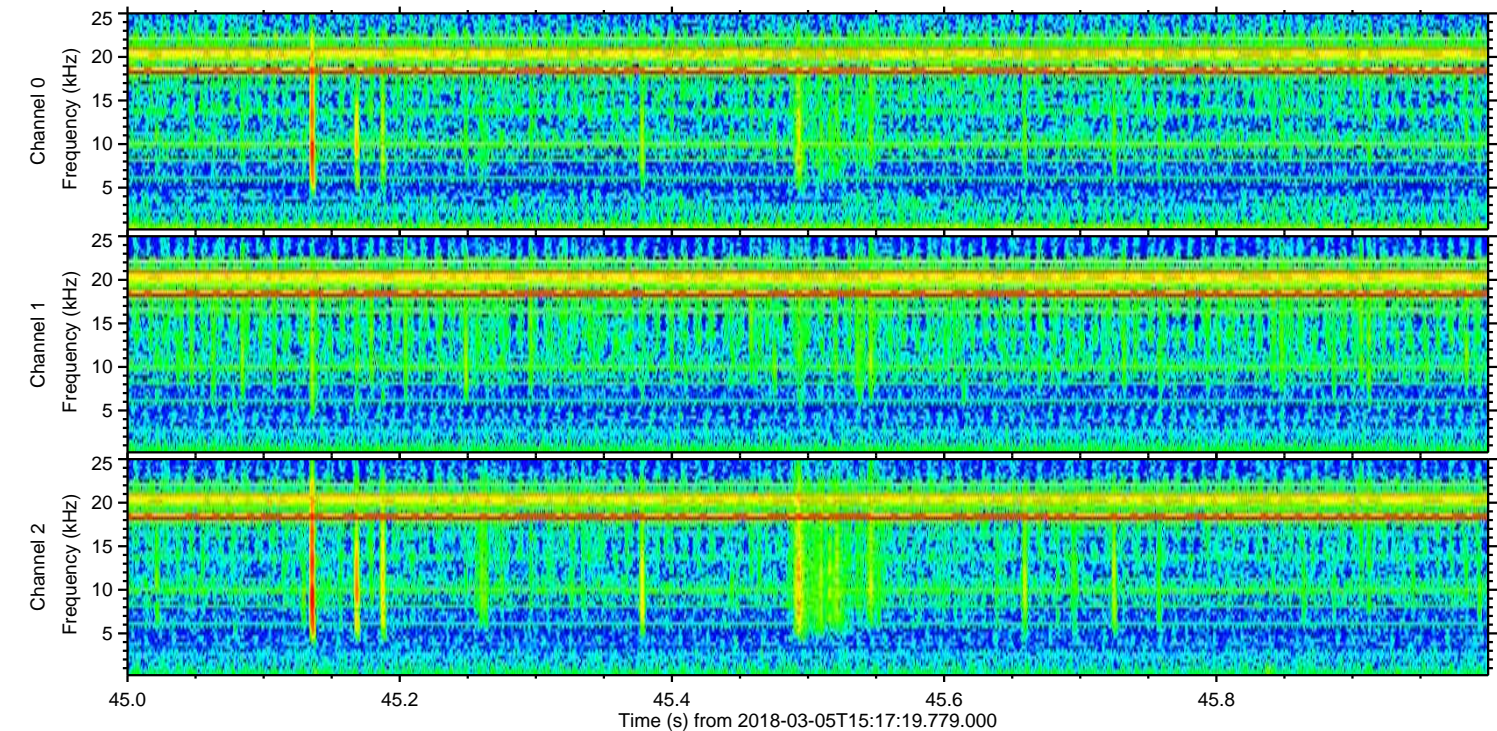
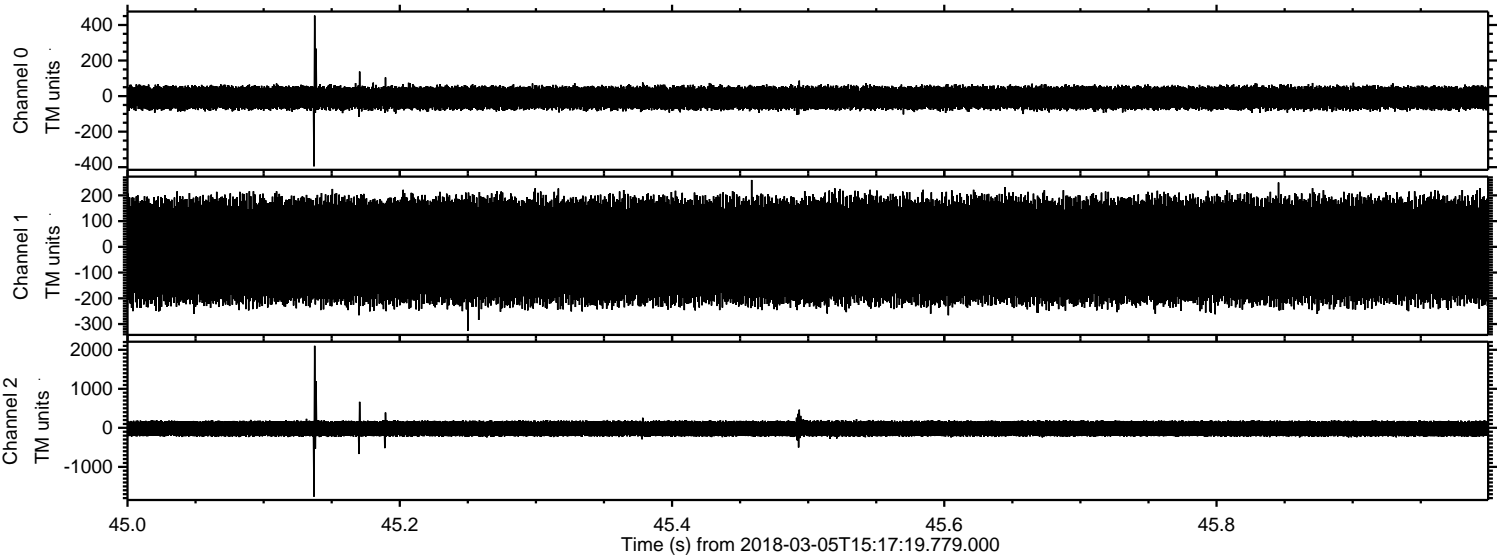

Processed Mon Mar 5 16:25:12 2018 by ELM ver.2012-10-06 from 001__elm20180305_151718__dat00.bin

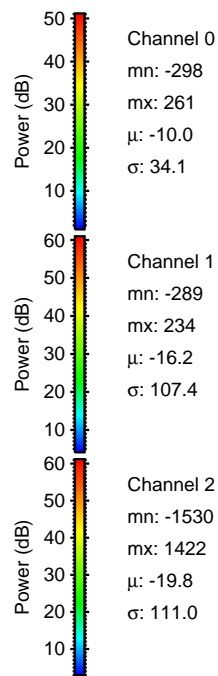
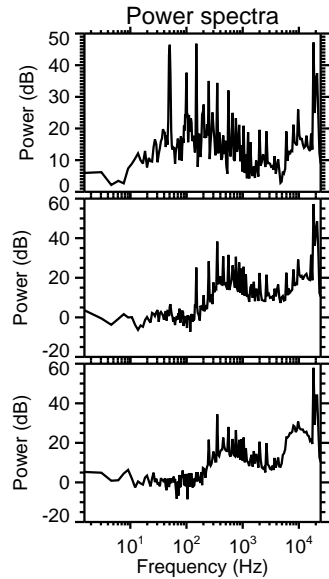
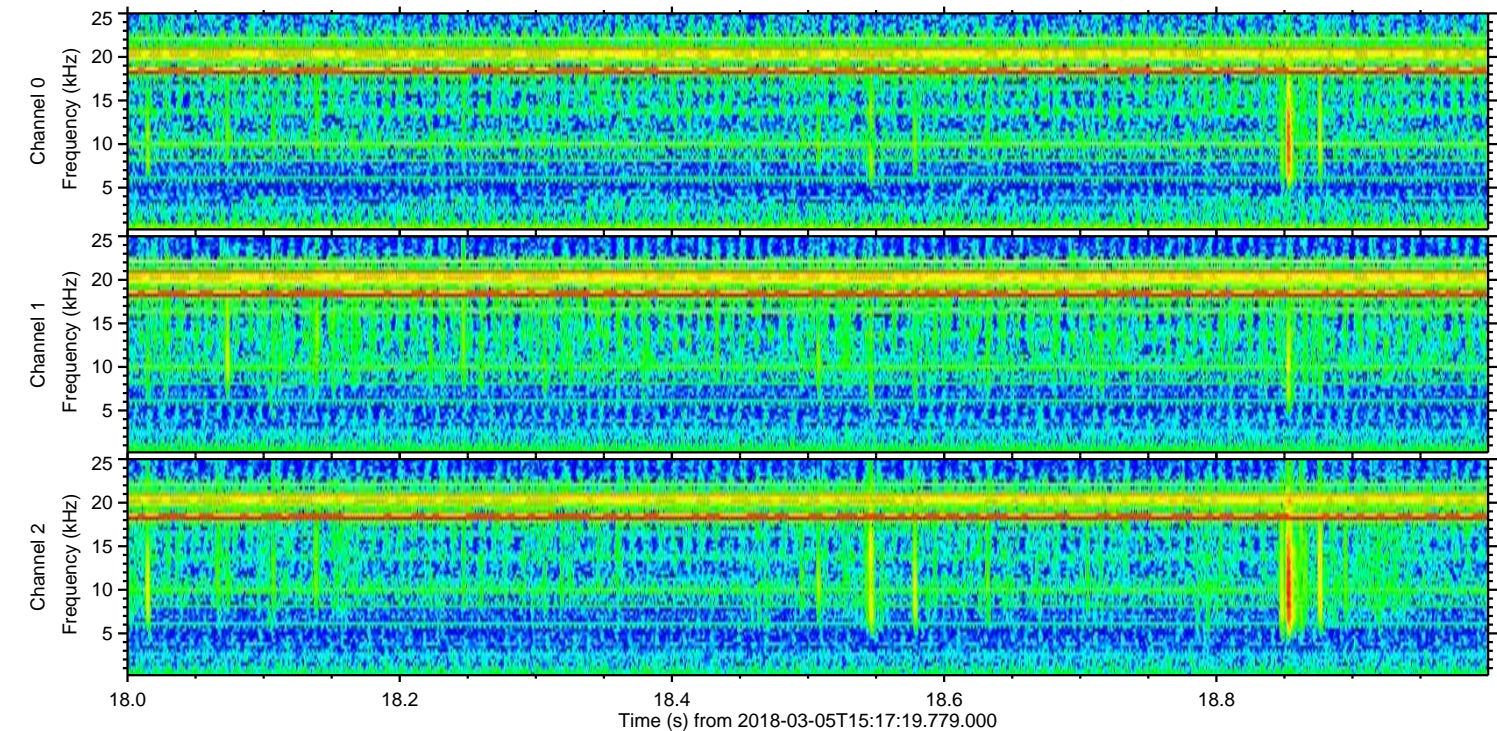
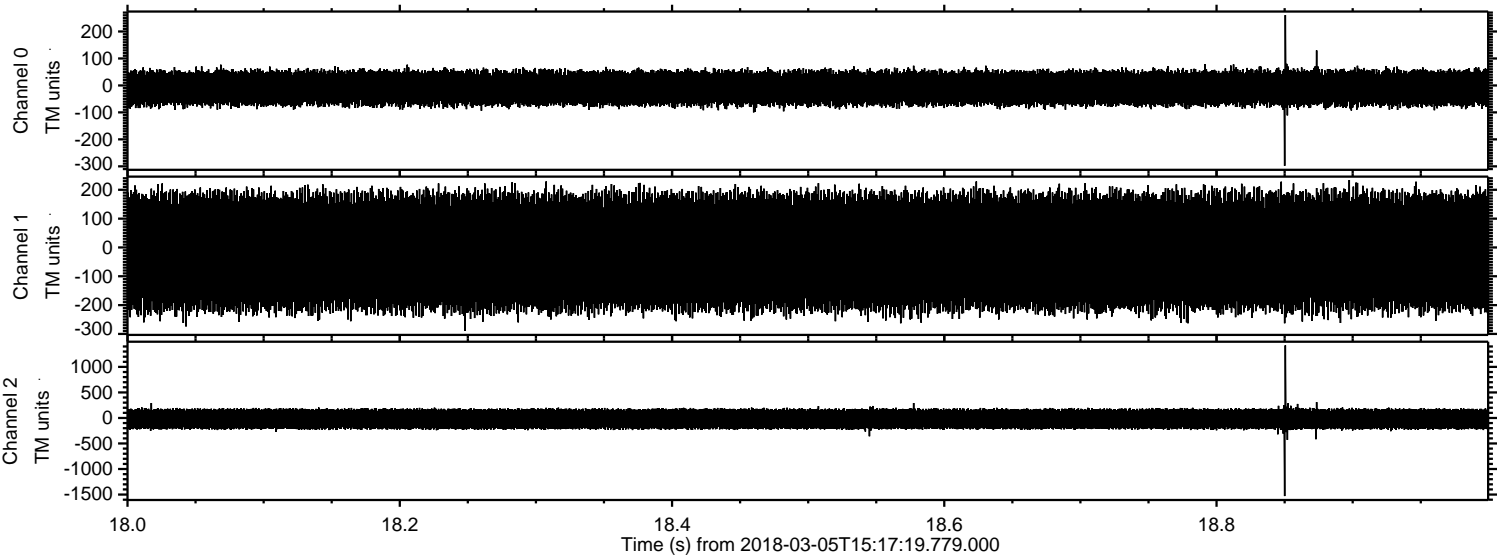

ELMAVAN 3D WAVEFORMS (Measured data sampled at 50 kHz) 51000 packets of 144 samples from 2018-03-05T15:17:19.779.000. Part 93/147

Processed Mon Mar 5 16:25:13 2018 by ELM ver.2012-10-06 from 001__elm20180305_151718__dat00.bin

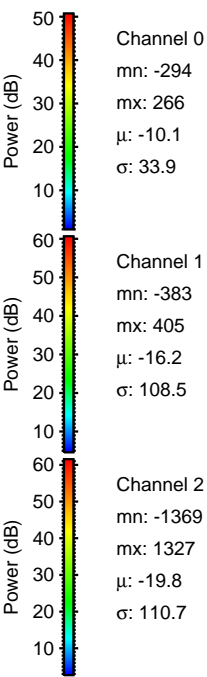
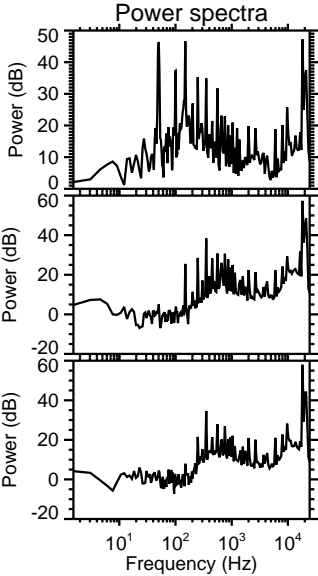
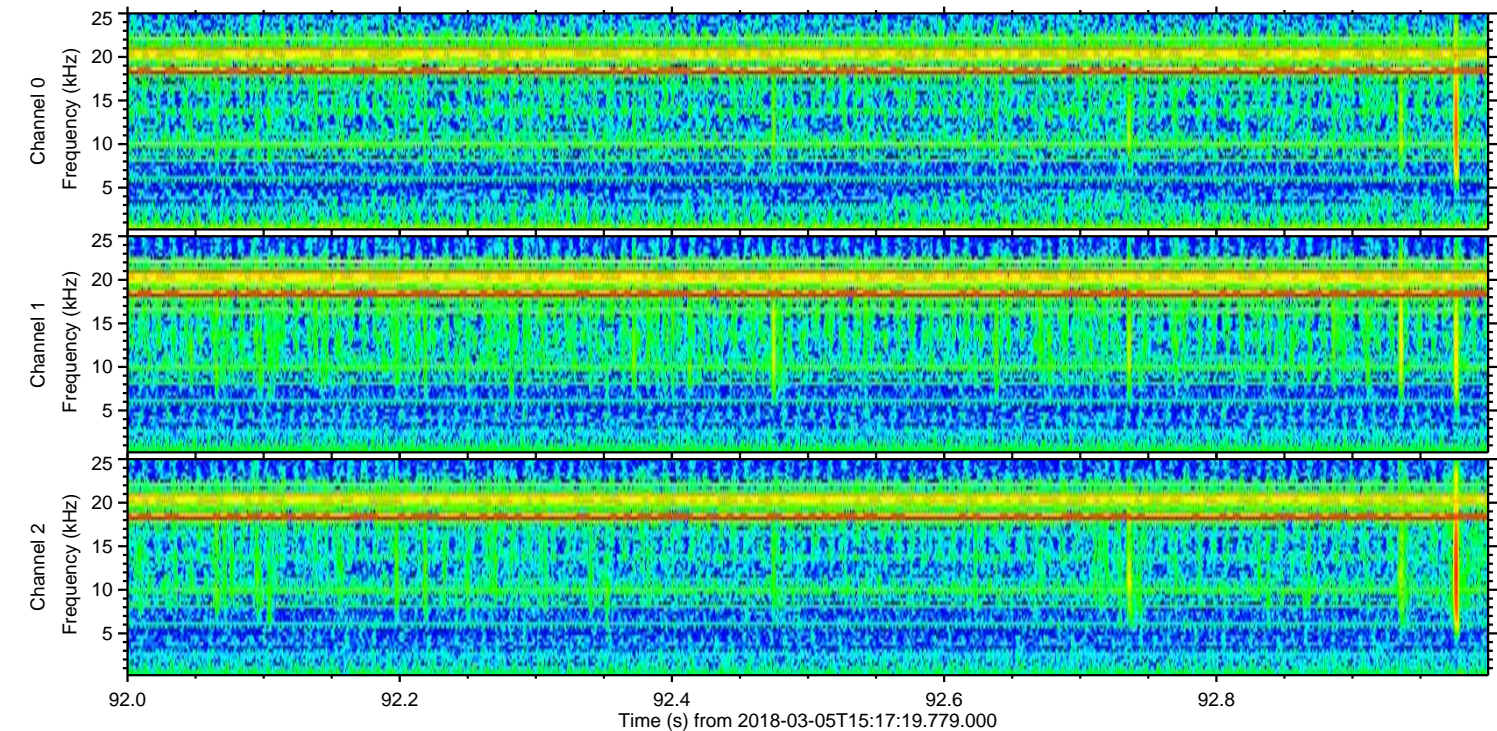
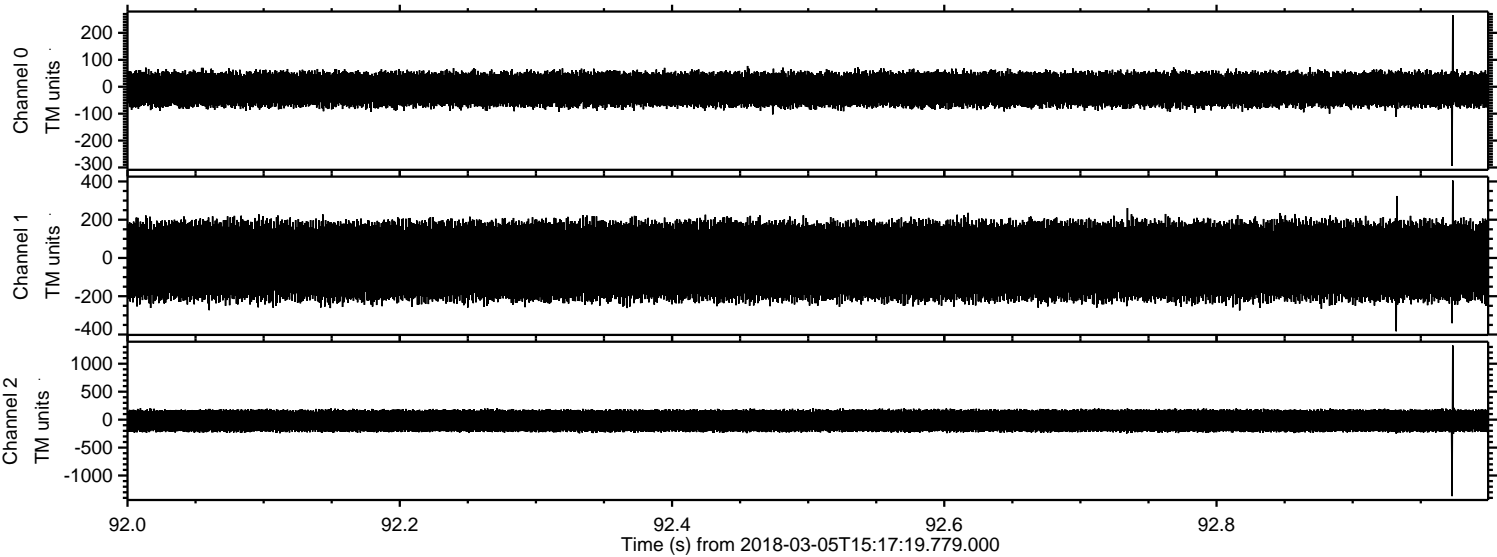

Channel 0
mn: -294
mx: 266
 μ : -10.1
 σ : 33.9

Channel 1
mn: -383
mx: 405
 μ : -16.2
 σ : 108.5

Channel 2
mn: -1369
mx: 1327
 μ : -19.8
 σ : 110.7

ELMAVAN 3D WAVEFORMS (Measured data sampled at 50 kHz) 51000 packets of 144 samples from 2018-03-05T15:17:19.779.000. Part 102/147

Processed Mon Mar 5 16:25:14 2018 by ELM ver.2012-10-06 from 001__elm20180305_151718__dat00.bin

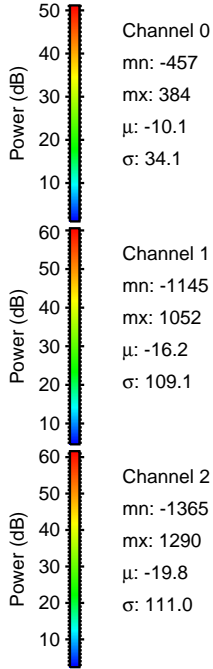
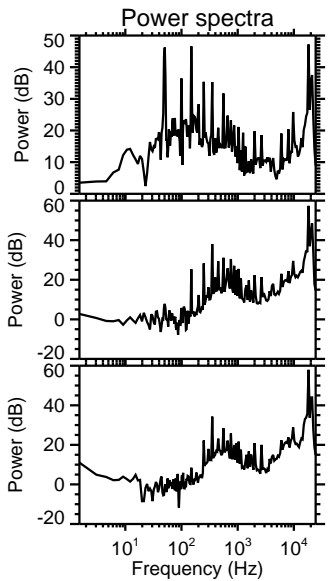
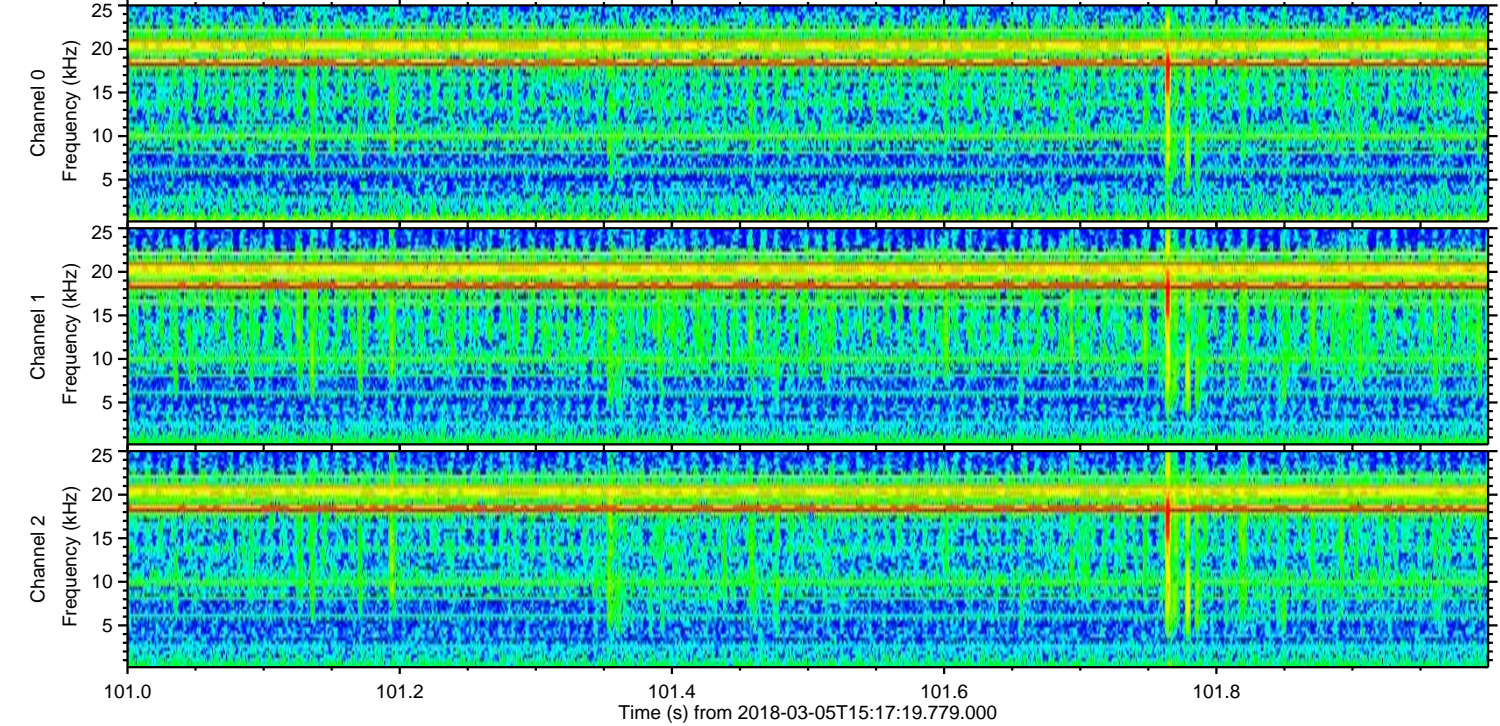
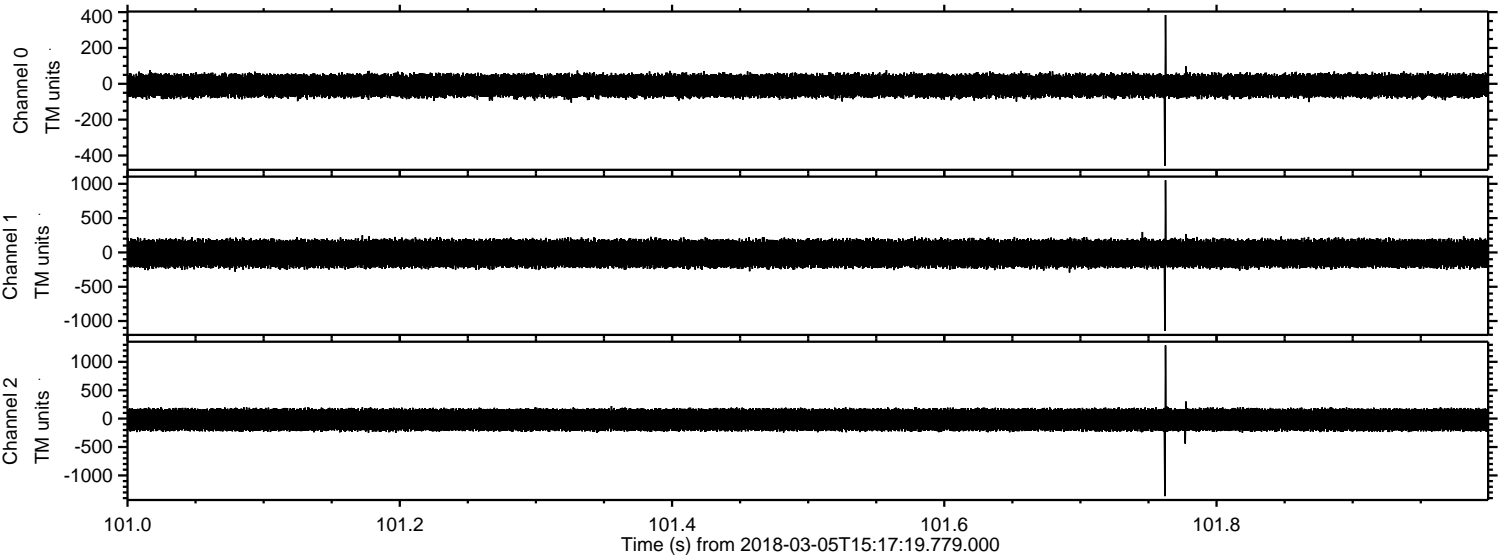

Processed Mon Mar 5 16:25:15 2018 by ELM ver.2012-10-06 from 001__elm20180305_151718__dat00.bin

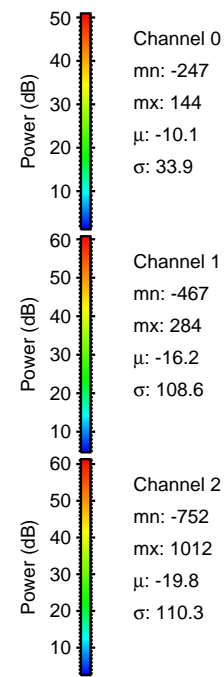
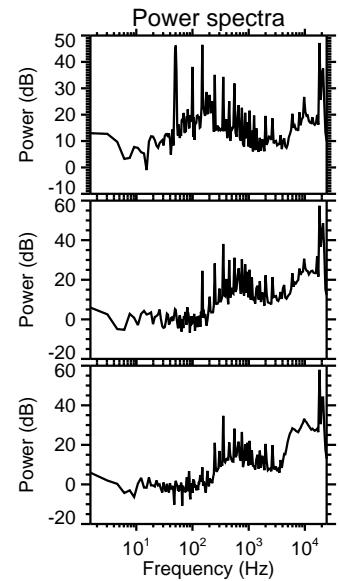
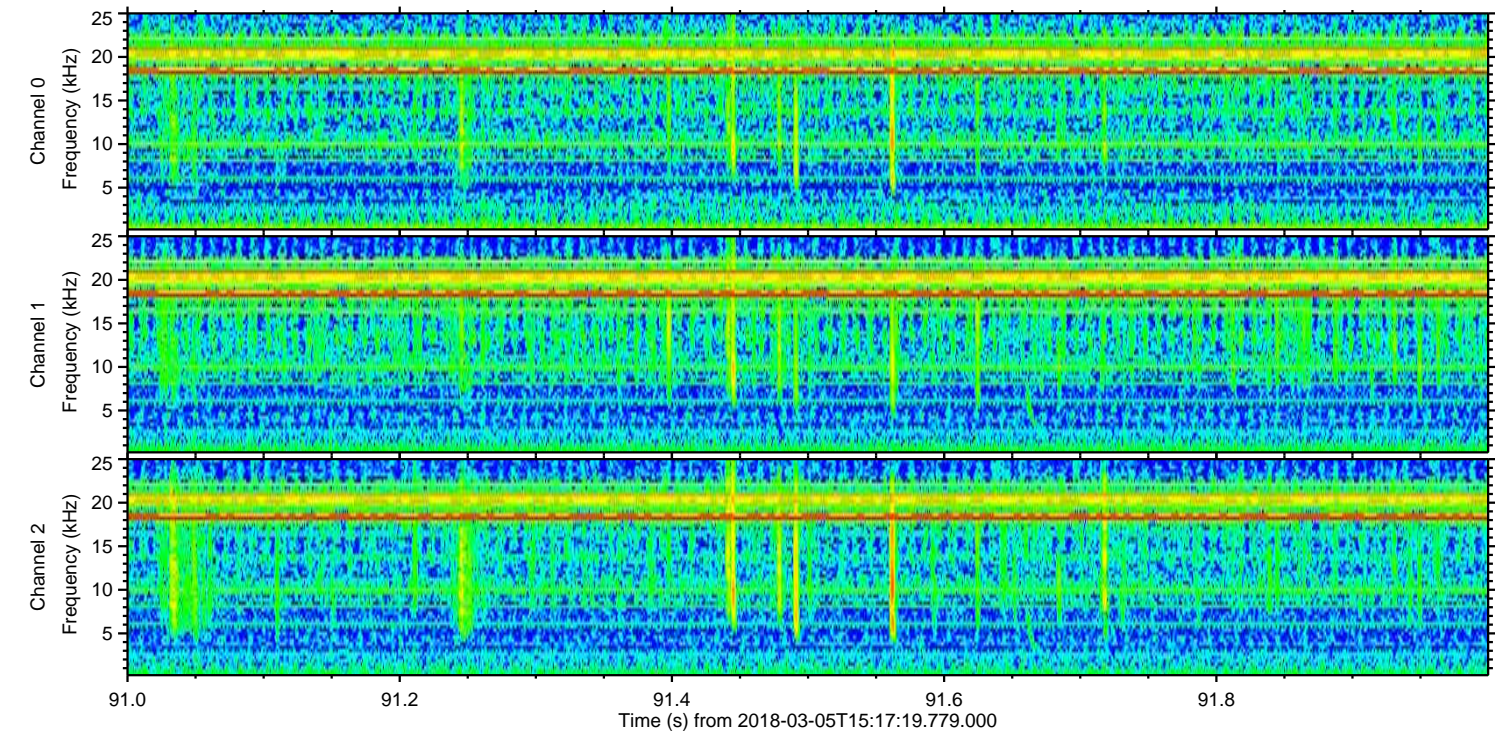
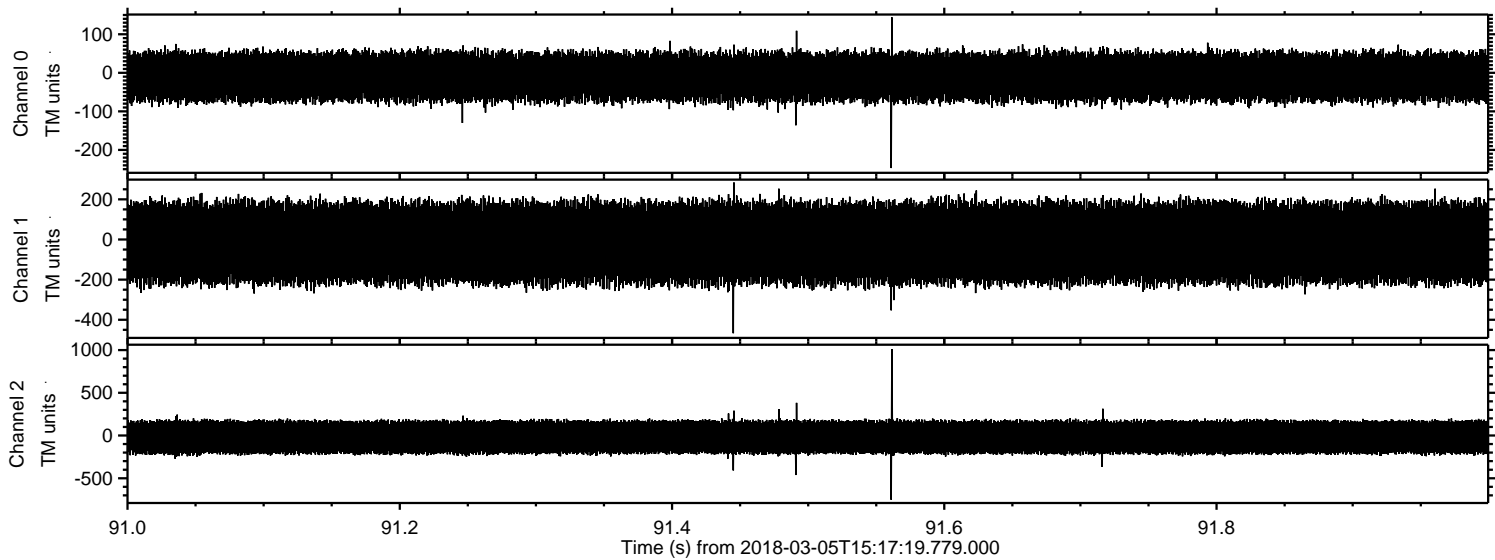

Processed Mon Mar 5 16:25:15 2018 by ELM ver.2012-10-06 from 001__elm20180305_151718__dat00.bin

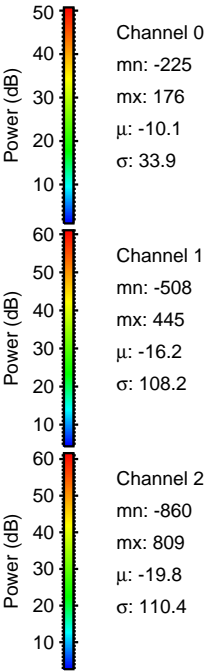
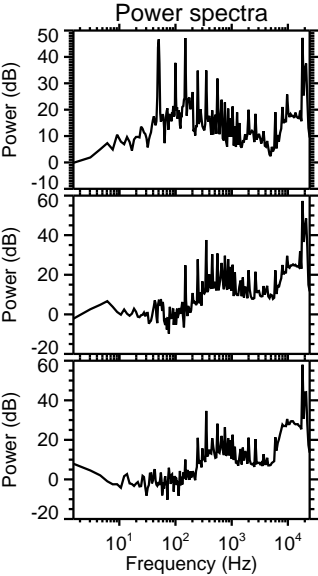
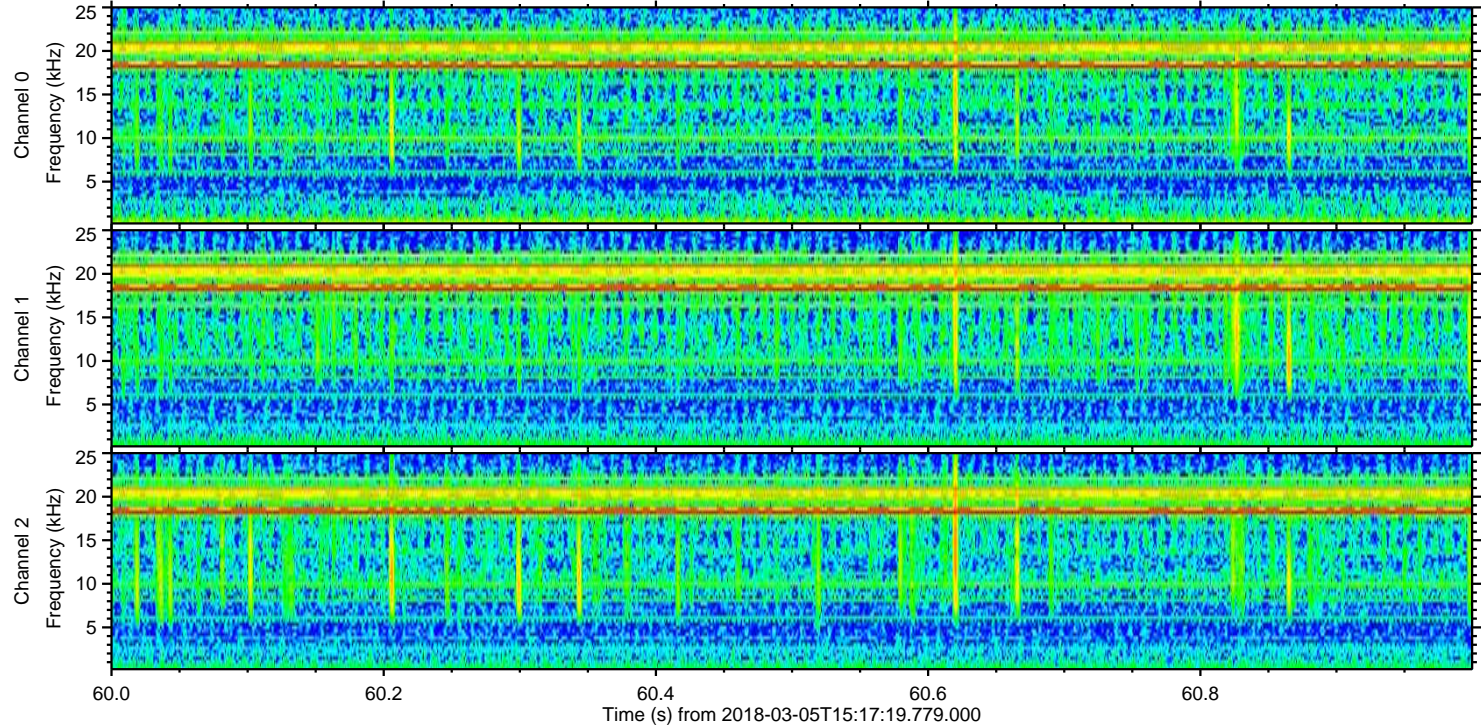
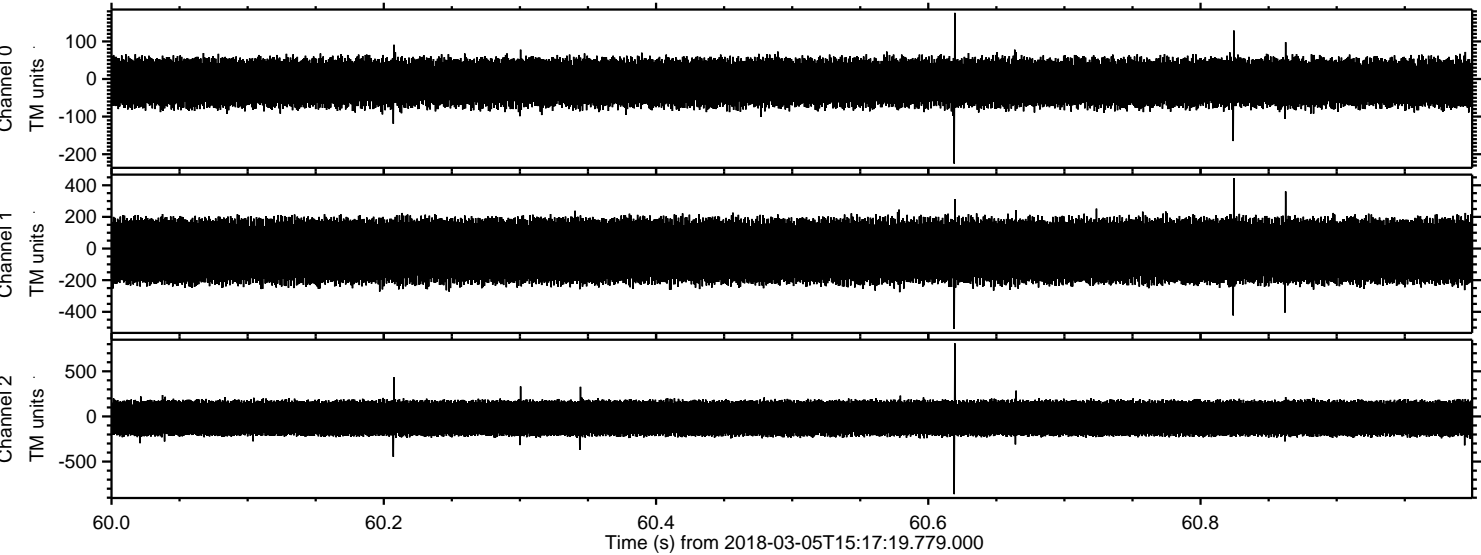

Channel 0
mn: -225
mx: 176
 μ : -10.1
 σ : 33.9

Channel 1
mn: -508
mx: 445
 μ : -16.2
 σ : 108.2

Channel 2
mn: -860
mx: 809
 μ : -19.8
 σ : 110.4

Processed Mon Mar 5 16:25:16 2018 by ELM ver.2012-10-06 from 001__elm20180305_151718__dat00.bin

