

# ELMAVAN 3D WAVEFORMS (Measured data sampled at 50 kHz) 51000 packets of 144 samples from 2018-03-05T08:07:00.821.999.

Processed Mon Mar 5 09:15:02 2018 by ELM ver.2012-10-06 from 001\_\_elm20180305\_080659\_\_dat00.bin

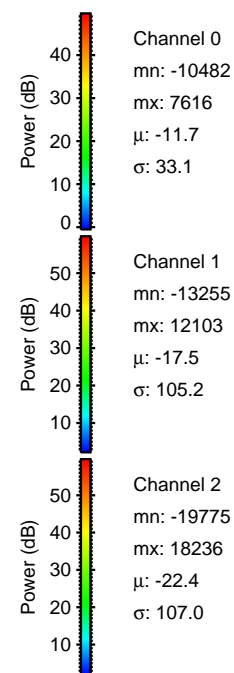

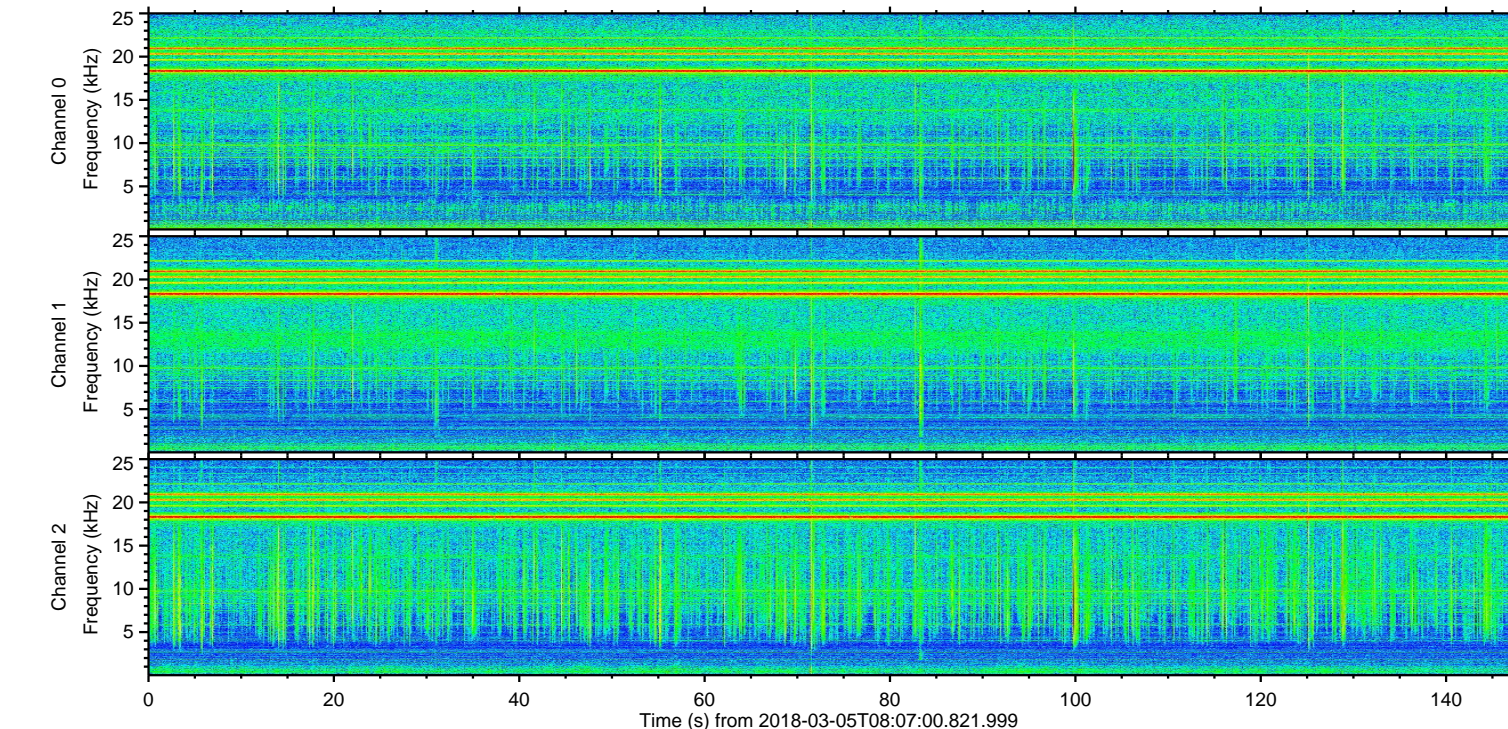
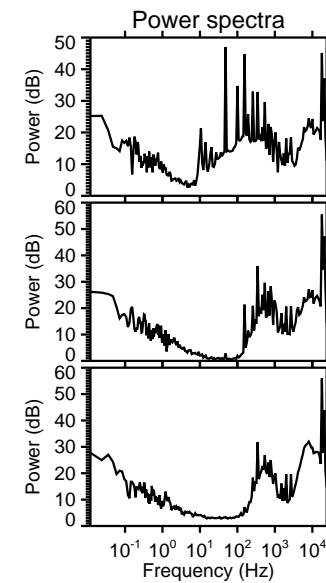
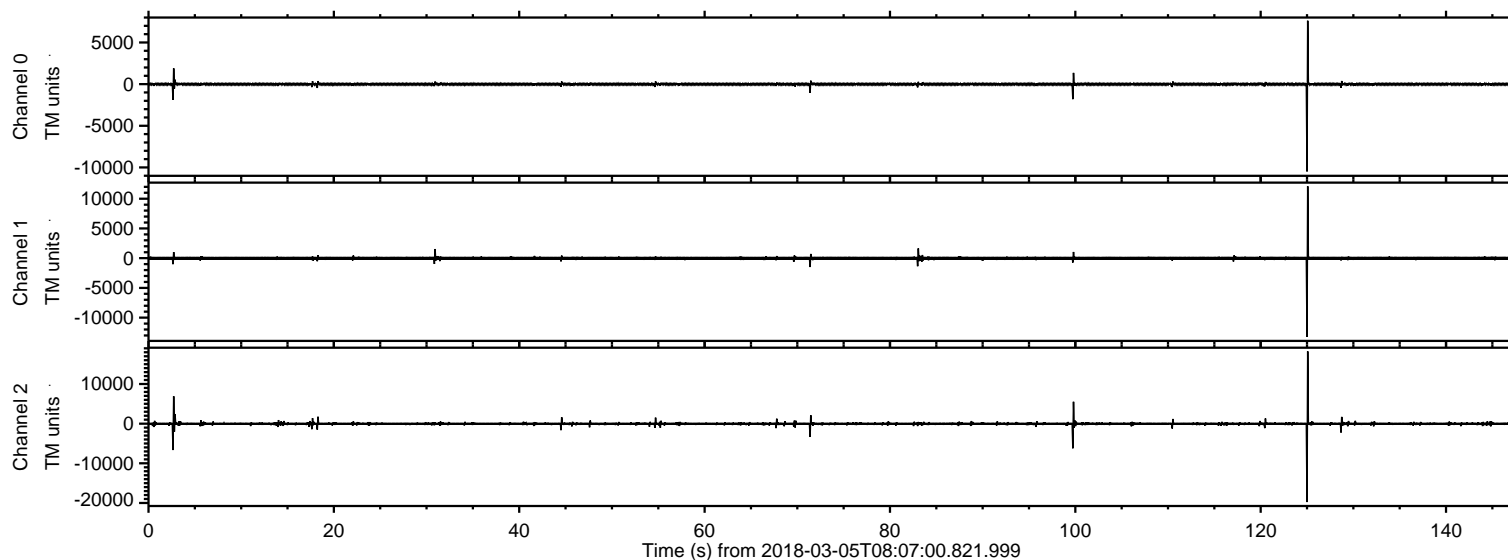

ELMAVAN 3D WAVEFORMS (Measured data sampled at 50 kHz) 51000 packets of 144 samples from 2018-03-05T08:07:00.821.999. Part 126/147

Processed Mon Mar 5 09:15:10 2018 by ELM ver.2012-10-06 from 001\_\_elm20180305\_080659\_\_dat00.bin

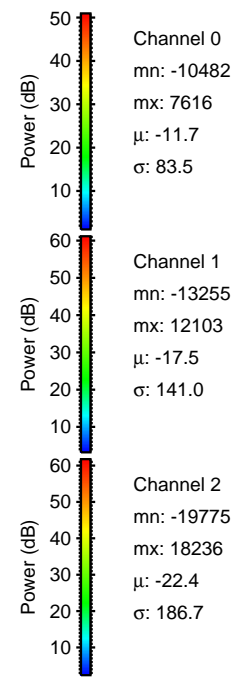
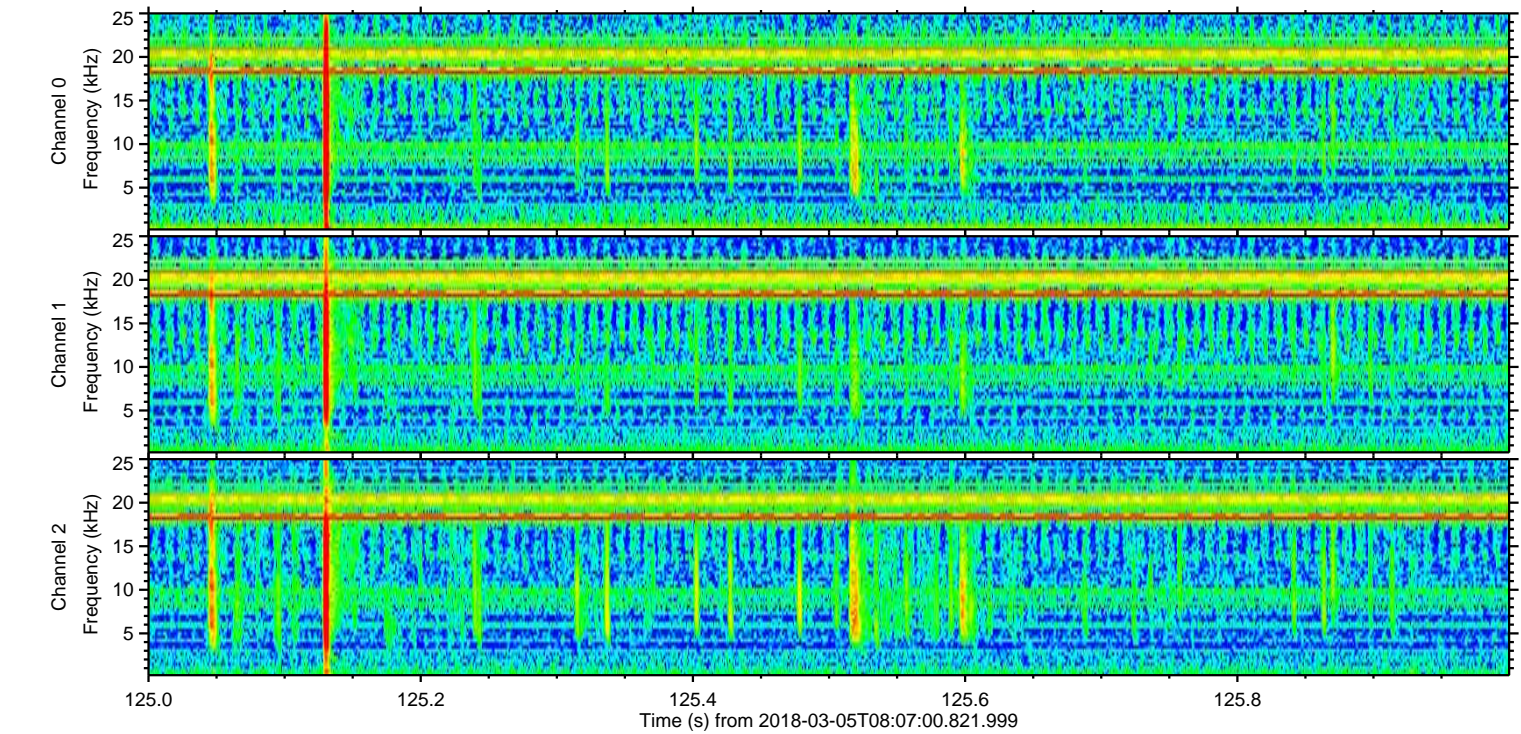
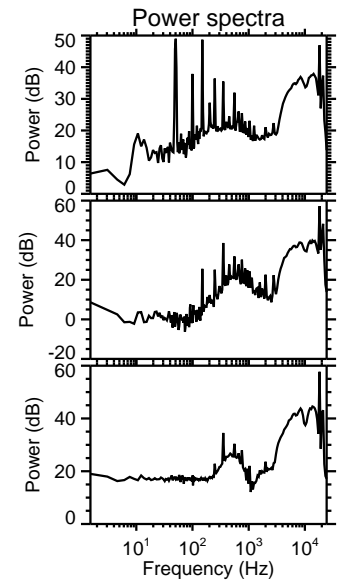
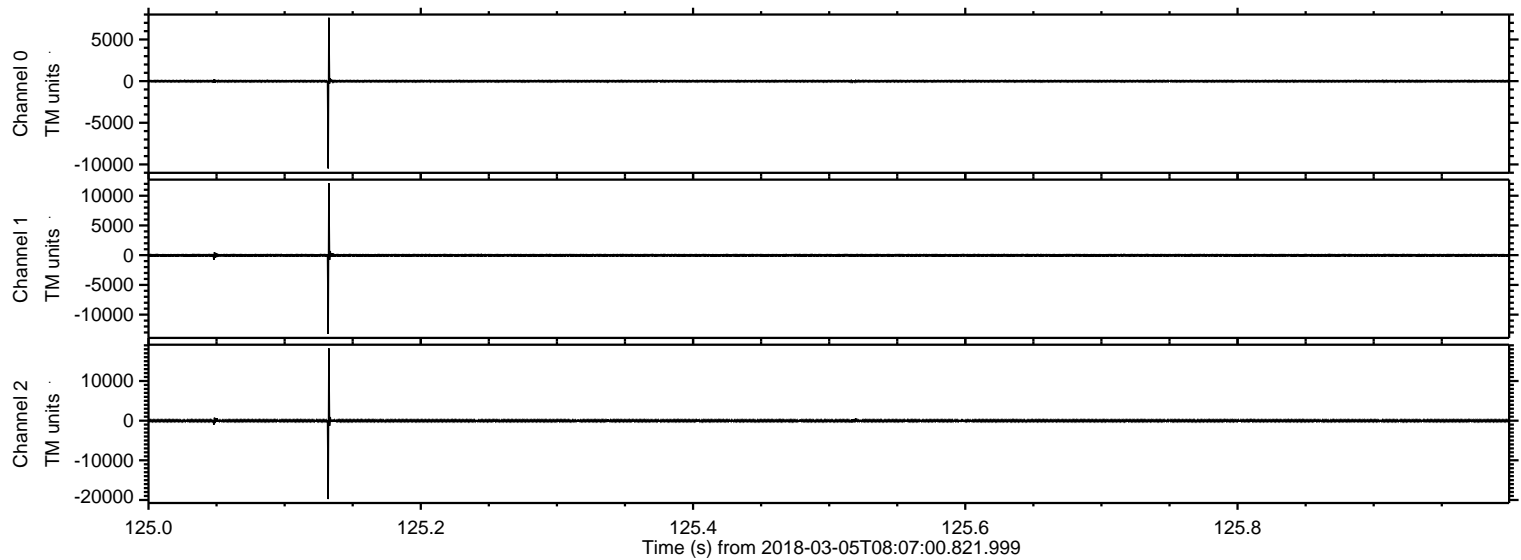



Processed Mon Mar 5 09:15:11 2018 by ELM ver.2012-10-06 from 001\_\_elm20180305\_080659\_\_dat00.bin

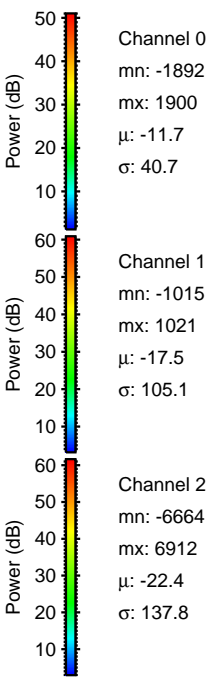
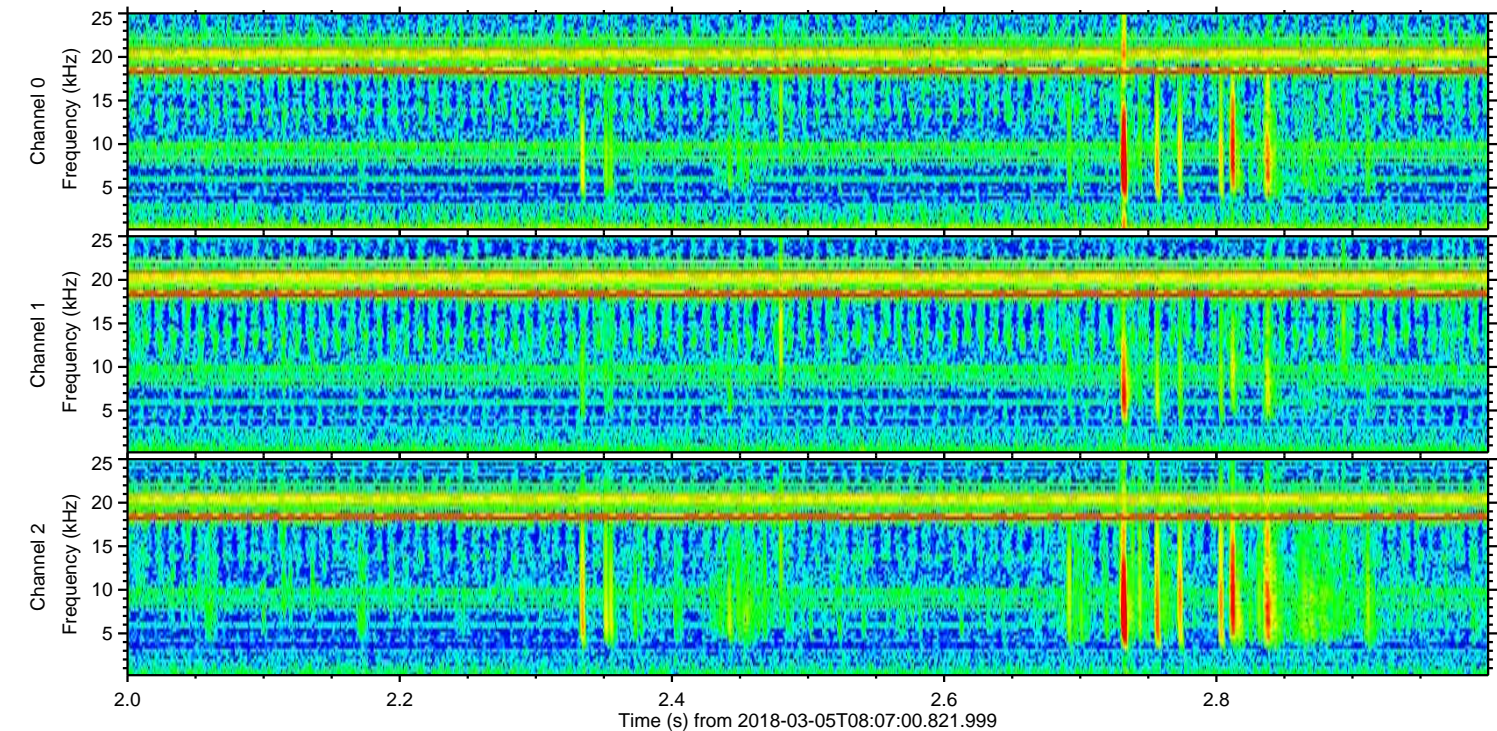
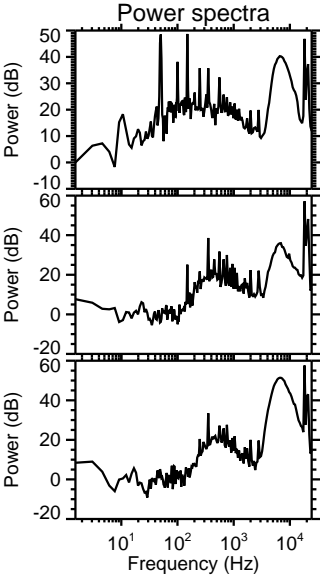
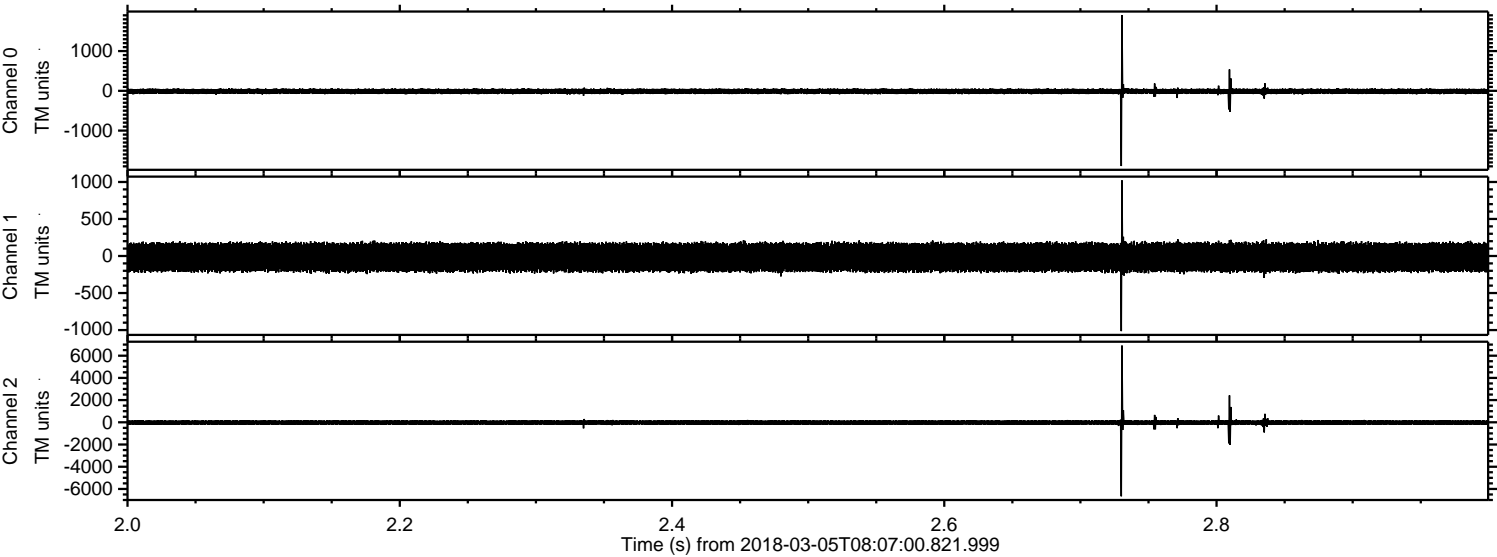



ELMAVAN 3D WAVEFORMS (Measured data sampled at 50 kHz) 51000 packets of 144 samples from 2018-03-05T08:07:00.821.999. Part 100/147

Processed Mon Mar 5 09:15:12 2018 by ELM ver.2012-10-06 from 001\_\_elm20180305\_080659\_\_dat00.bin

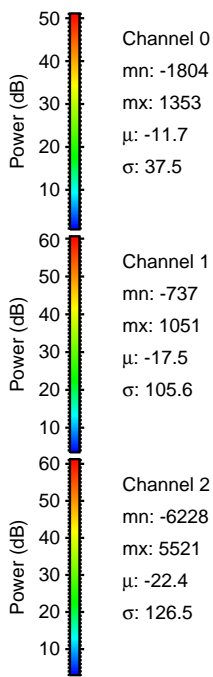
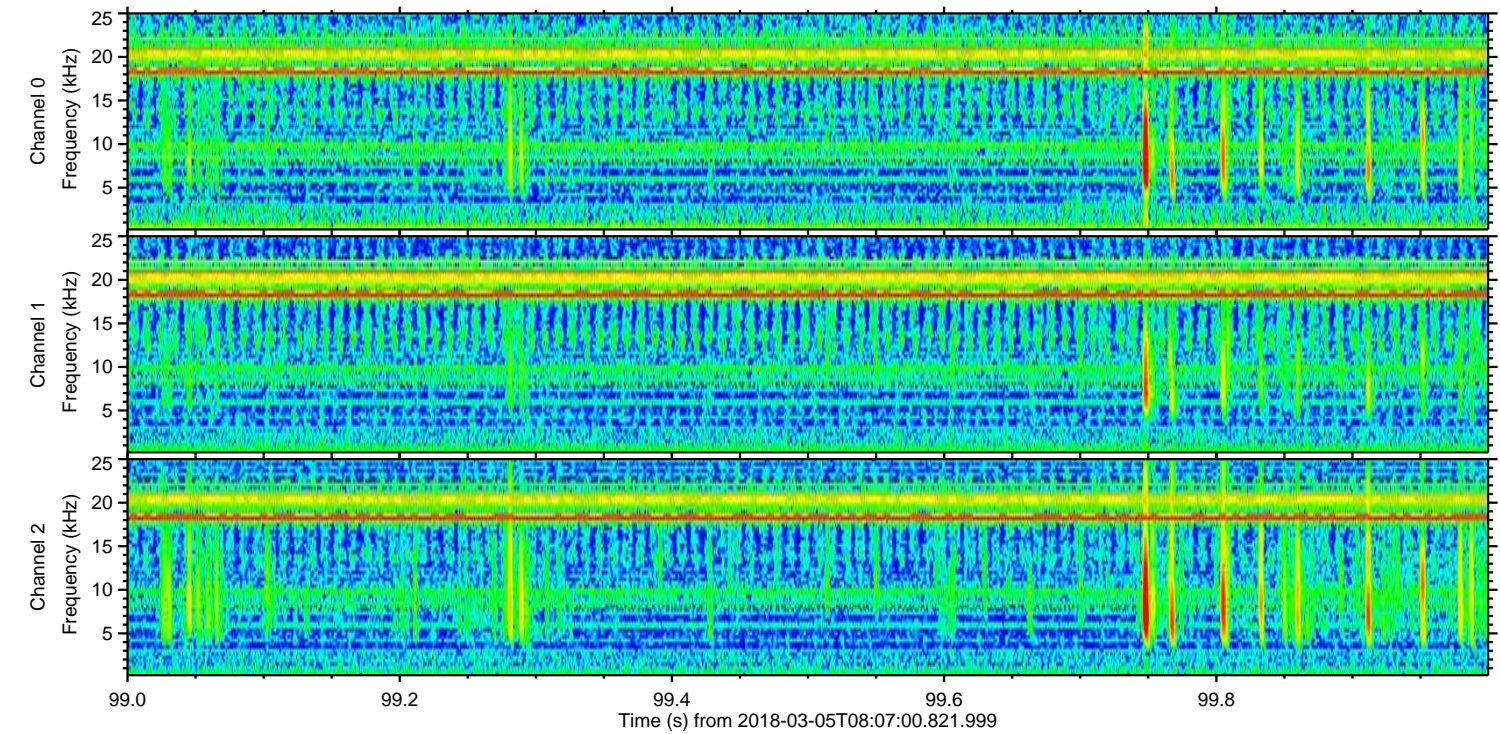
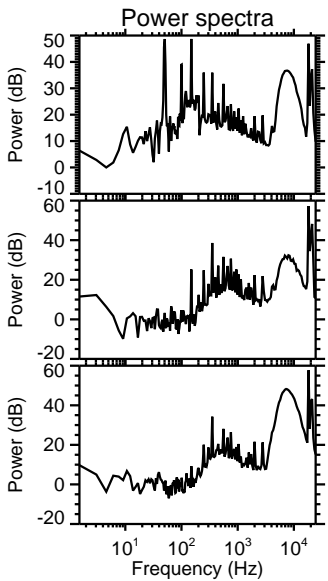
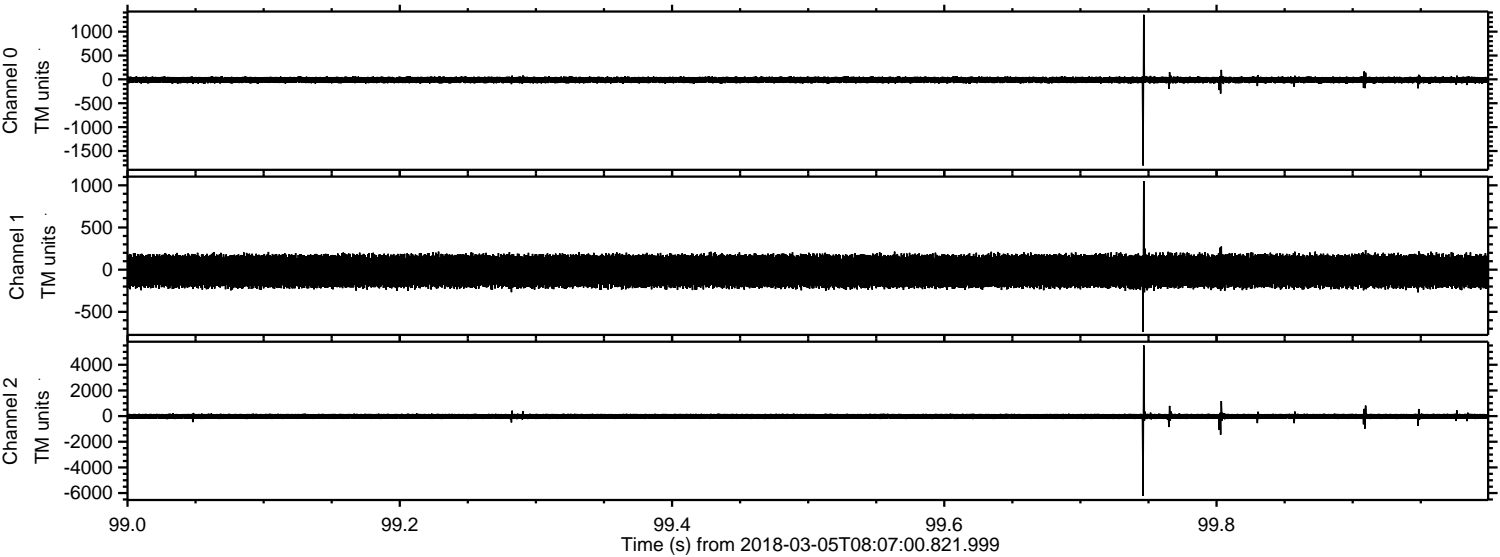



Processed Mon Mar 5 09:15:12 2018 by ELM ver.2012-10-06 from 001\_\_elm20180305\_080659\_\_dat00.bin

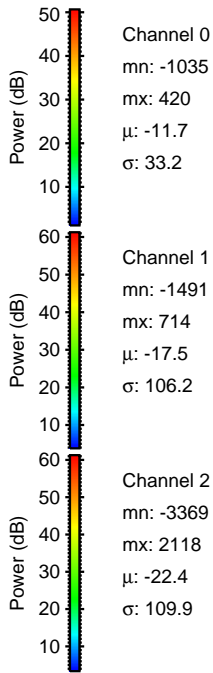
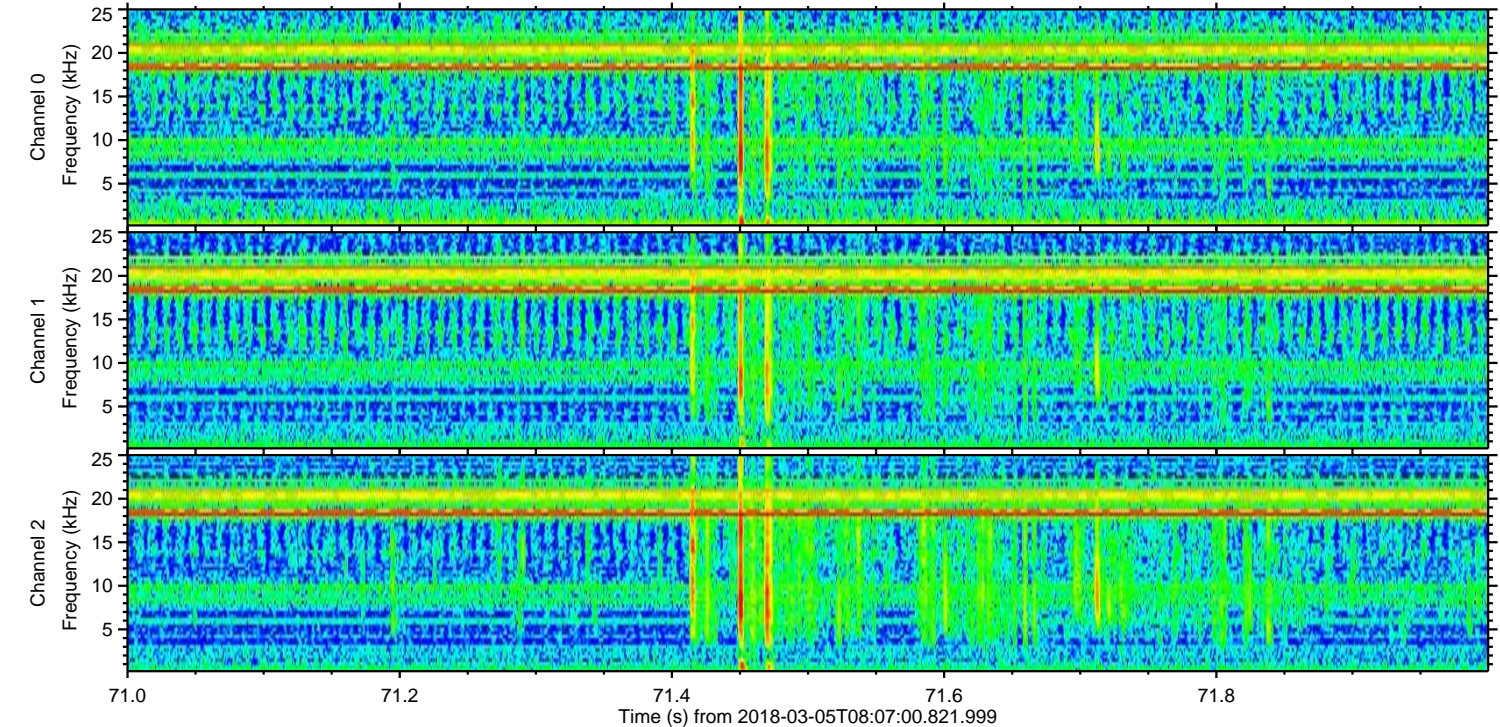
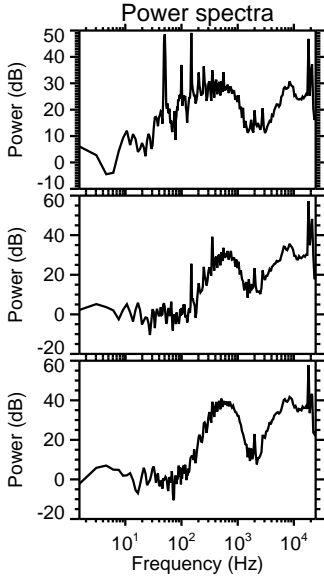
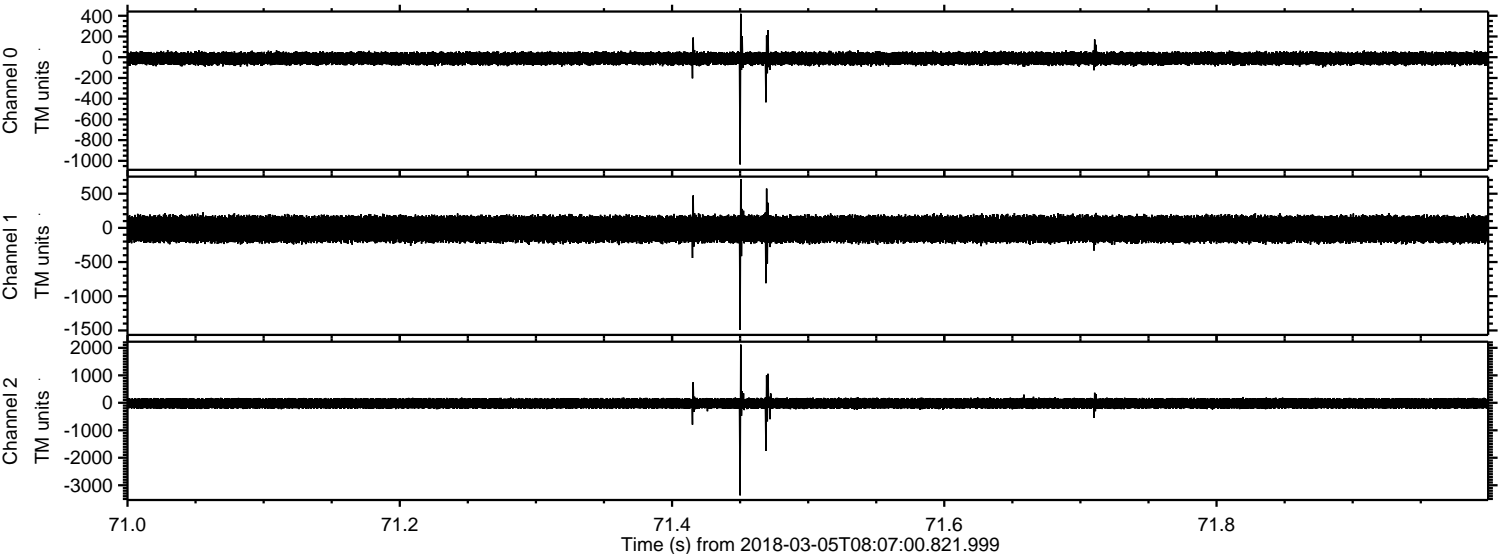



ELMAVAN 3D WAVEFORMS (Measured data sampled at 50 kHz) 51000 packets of 144 samples from 2018-03-05T08:07:00.821.999. Part 129/147

Processed Mon Mar 5 09:15:13 2018 by ELM ver.2012-10-06 from 001\_\_elm20180305\_080659\_\_dat00.bin

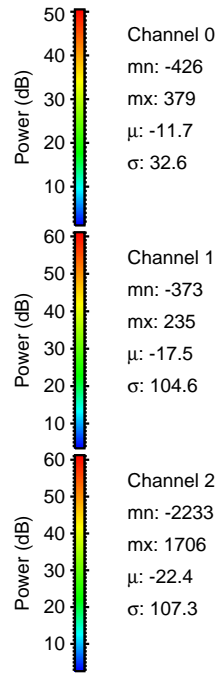
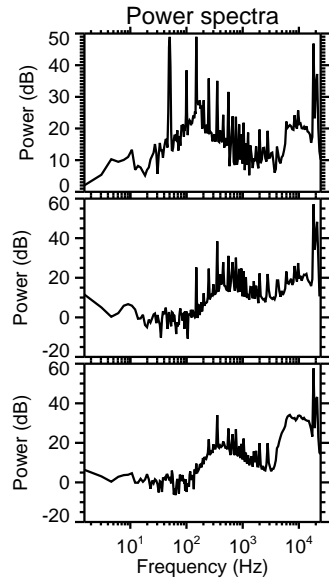
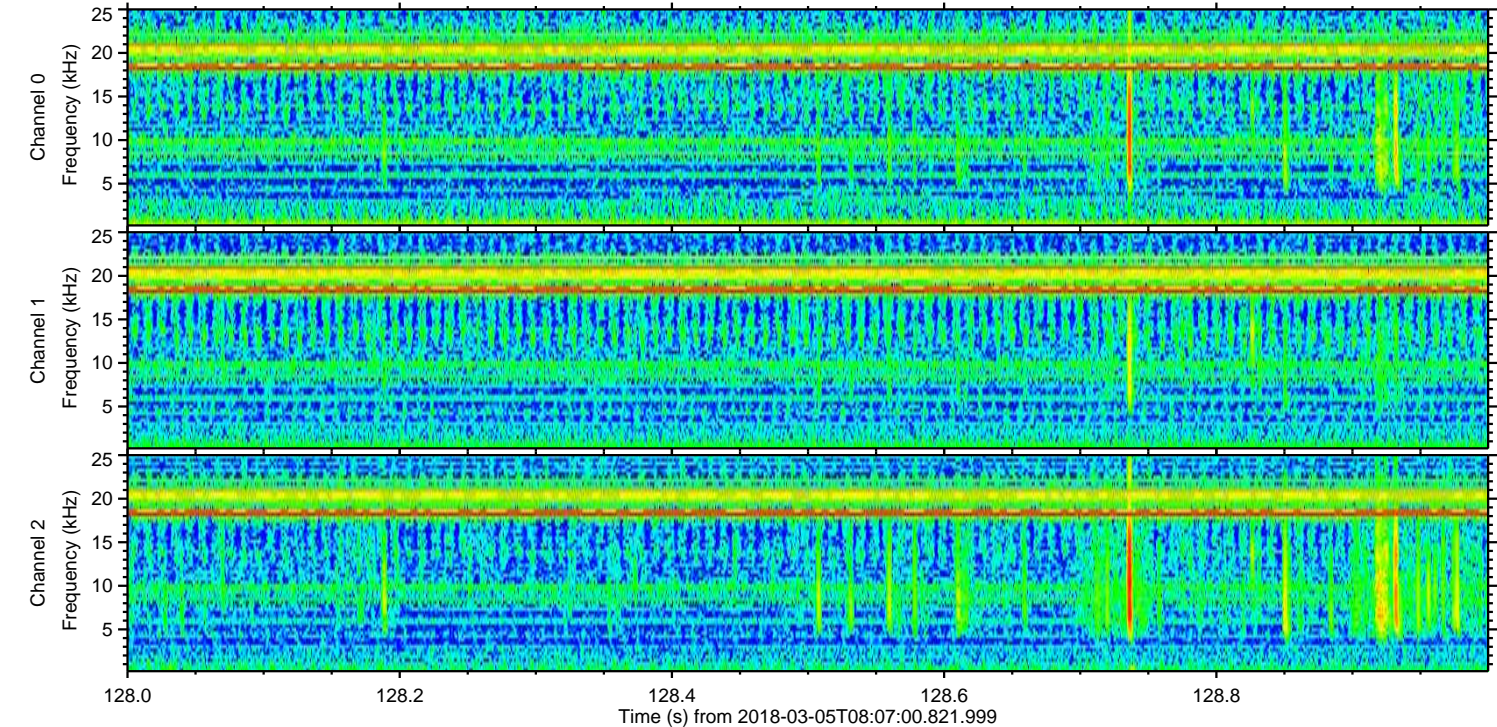
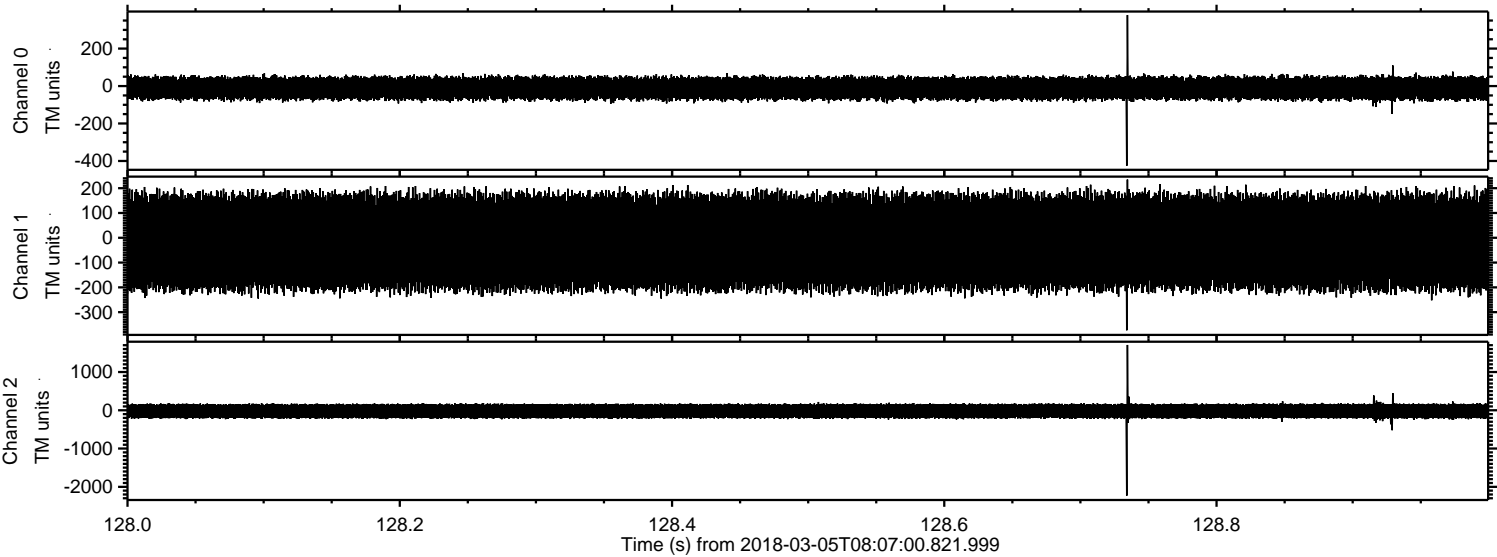



Processed Mon Mar 5 09:15:14 2018 by ELM ver.2012-10-06 from 001\_\_elm20180305\_080659\_\_dat00.bin

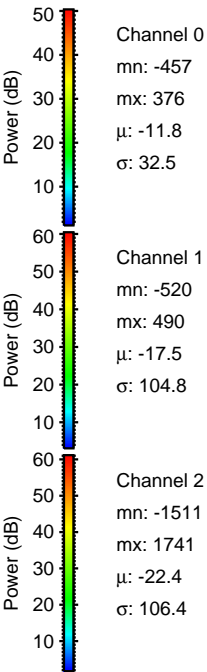
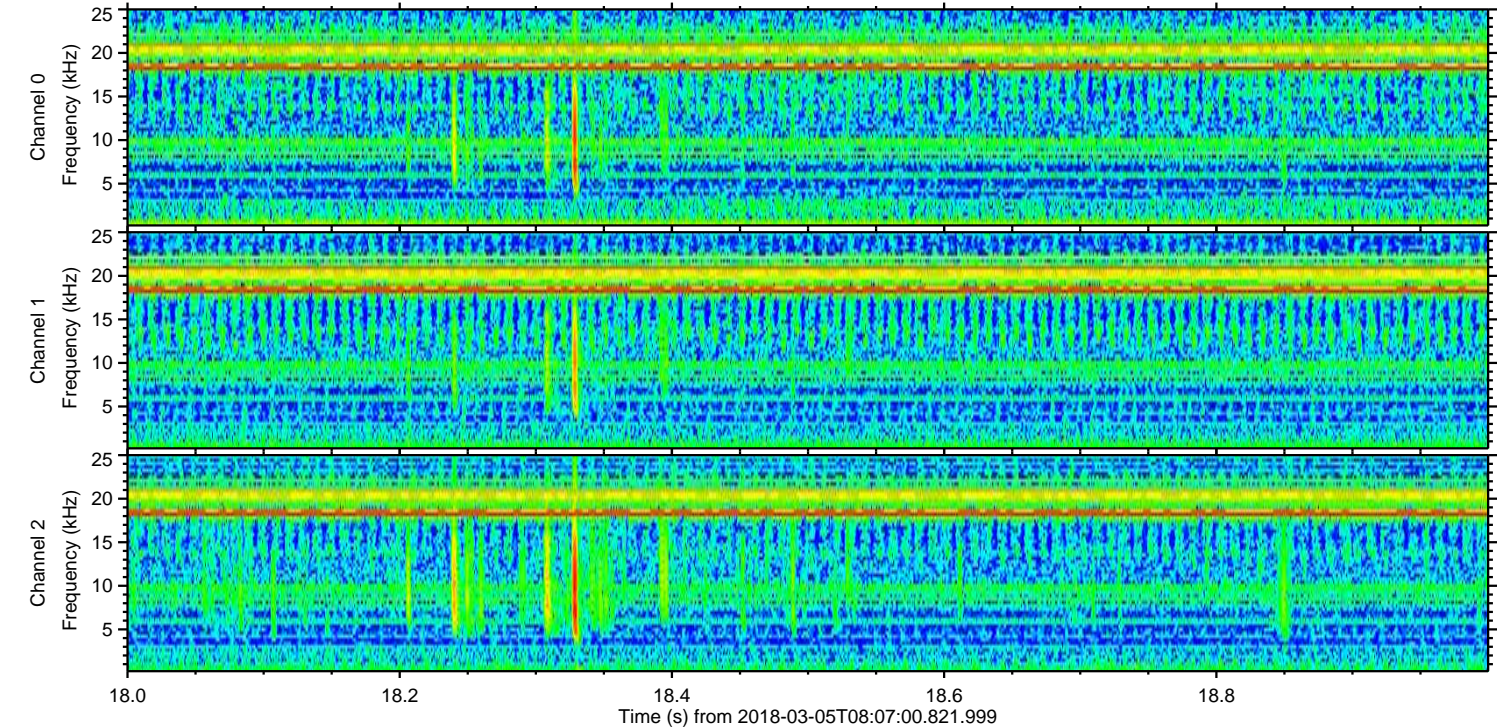
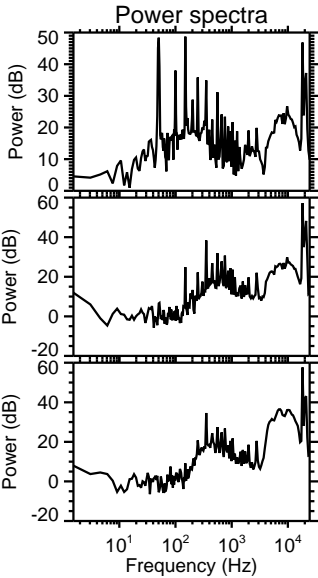
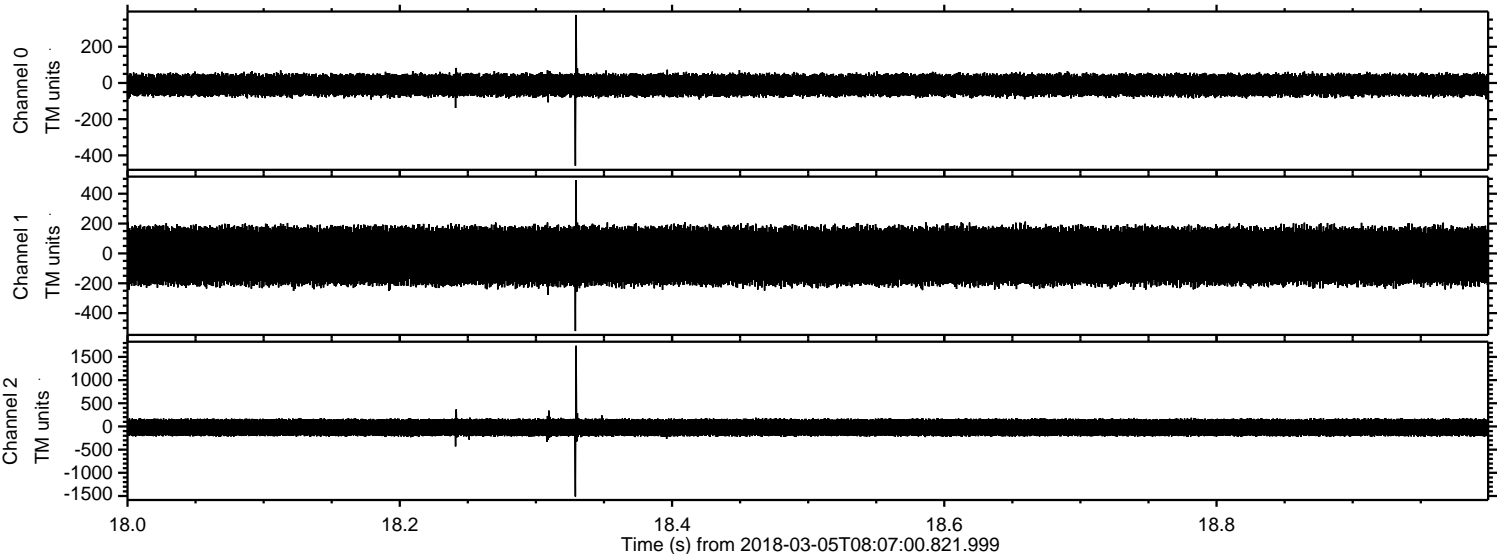



Processed Mon Mar 5 09:15:15 2018 by ELM ver.2012-10-06 from 001\_\_elm20180305\_080659\_\_dat00.bin

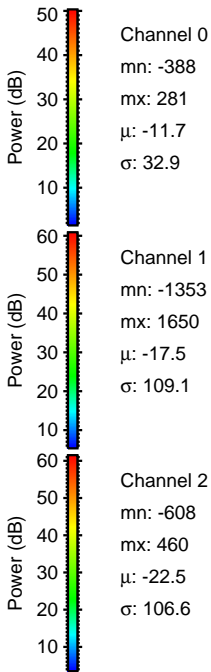
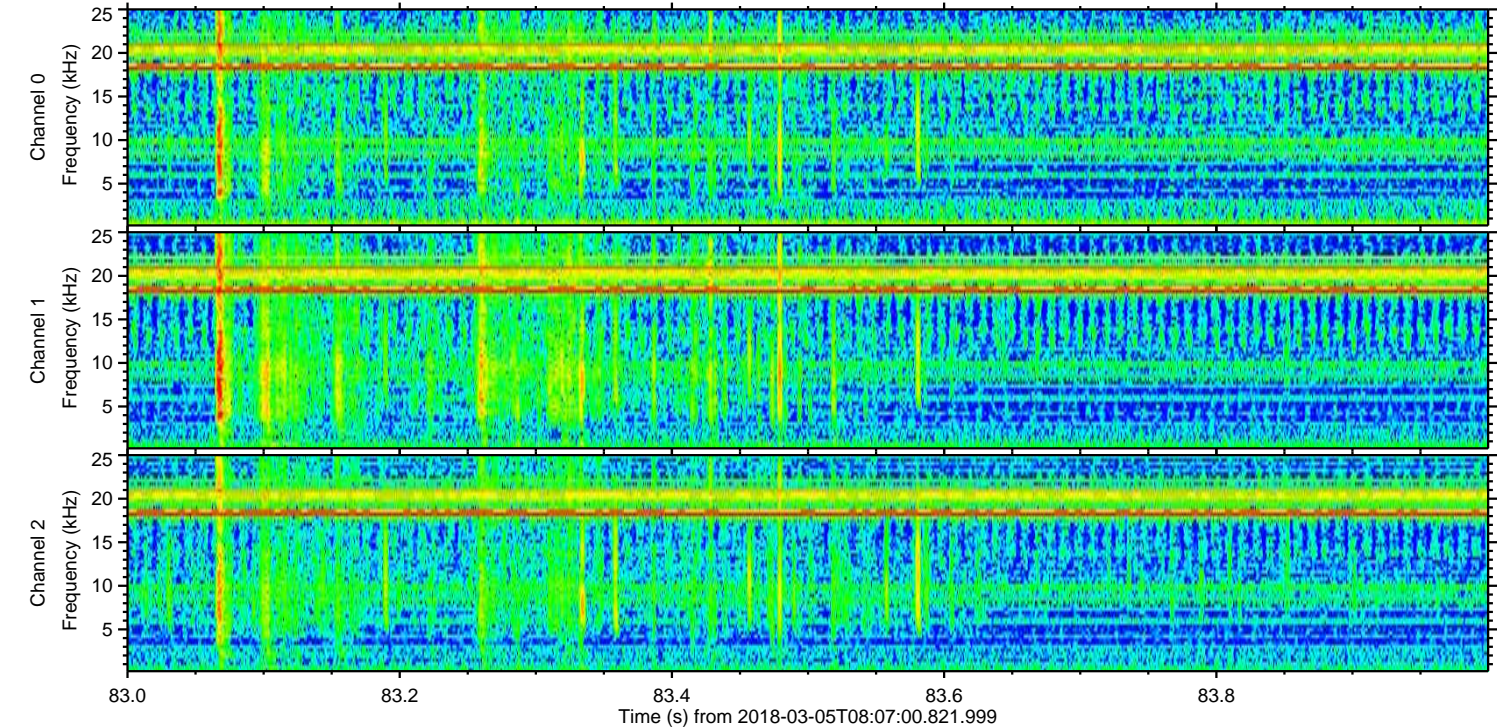
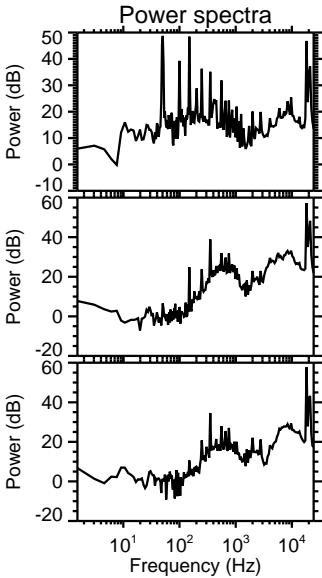
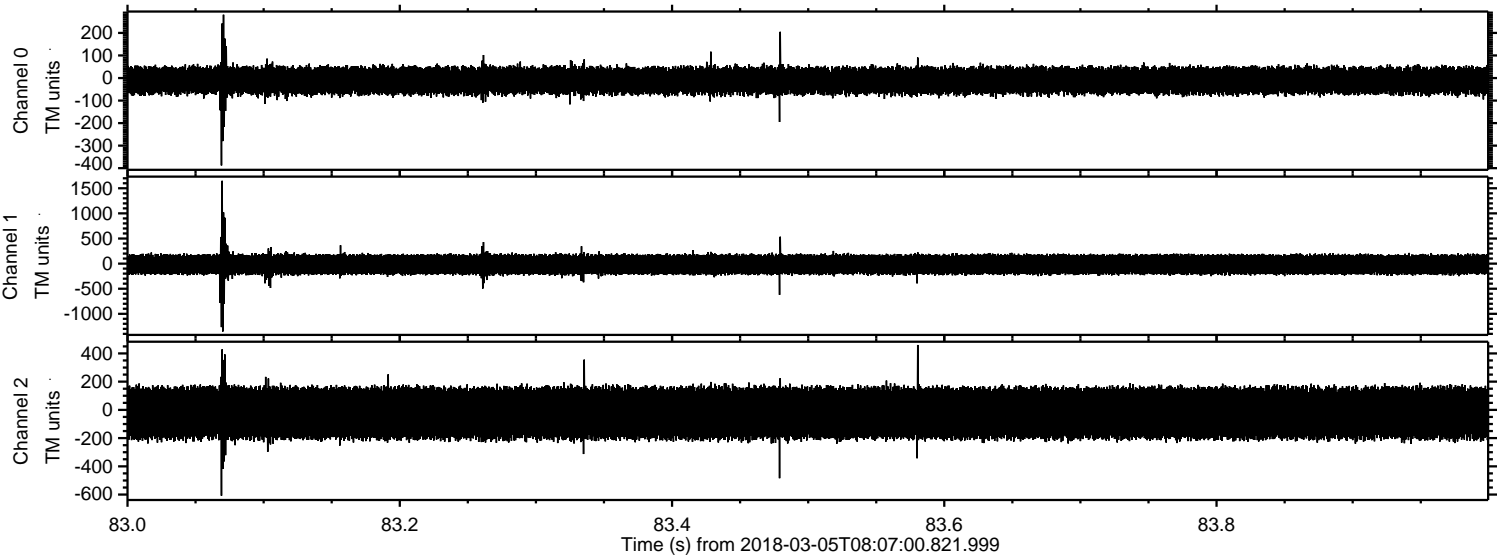



Processed Mon Mar 5 09:15:16 2018 by ELM ver.2012-10-06 from 001\_\_elm20180305\_080659\_\_dat00.bin

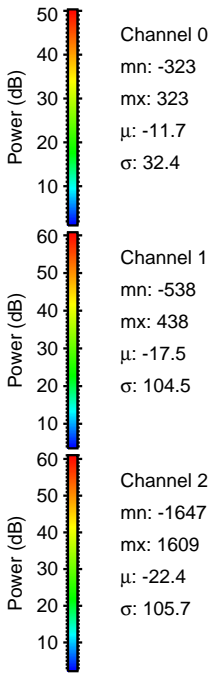
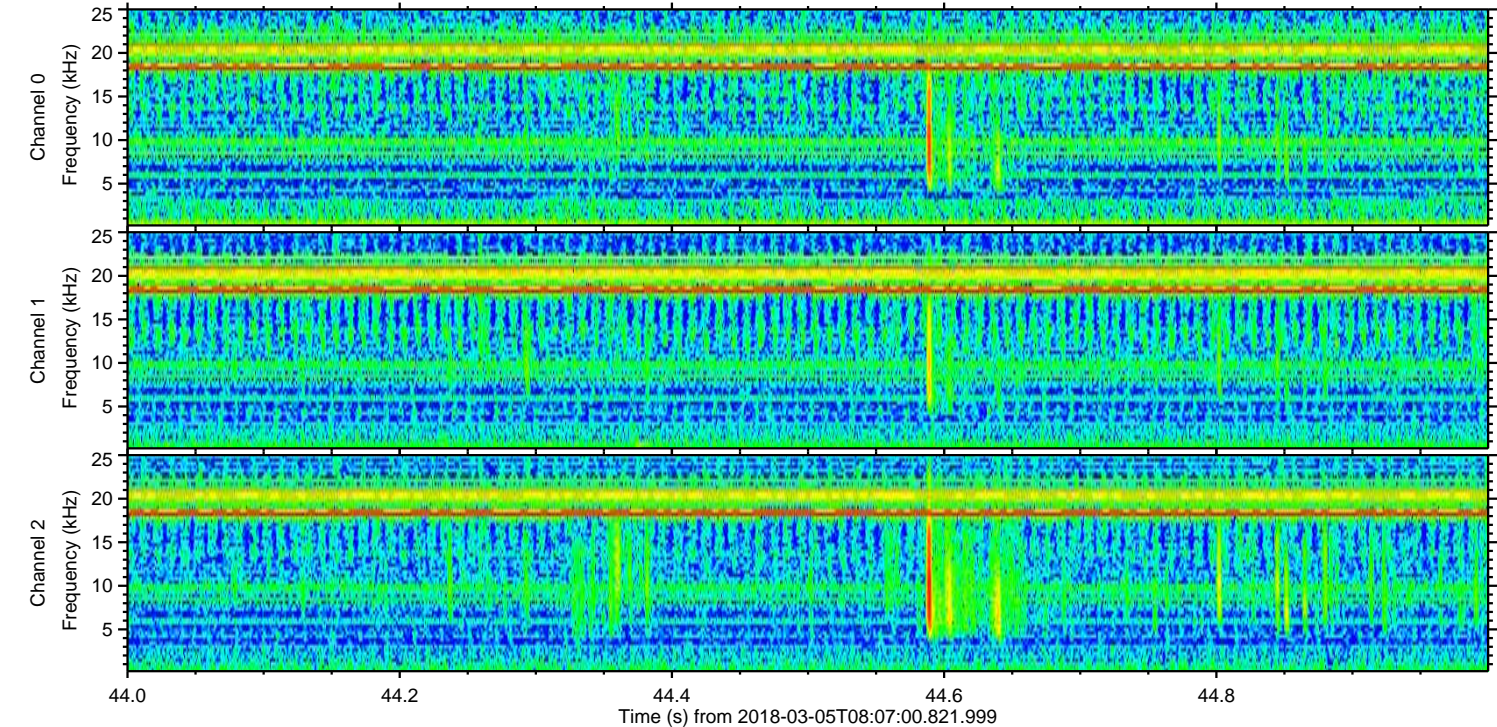
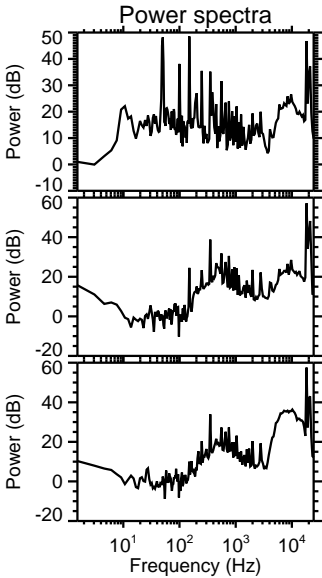
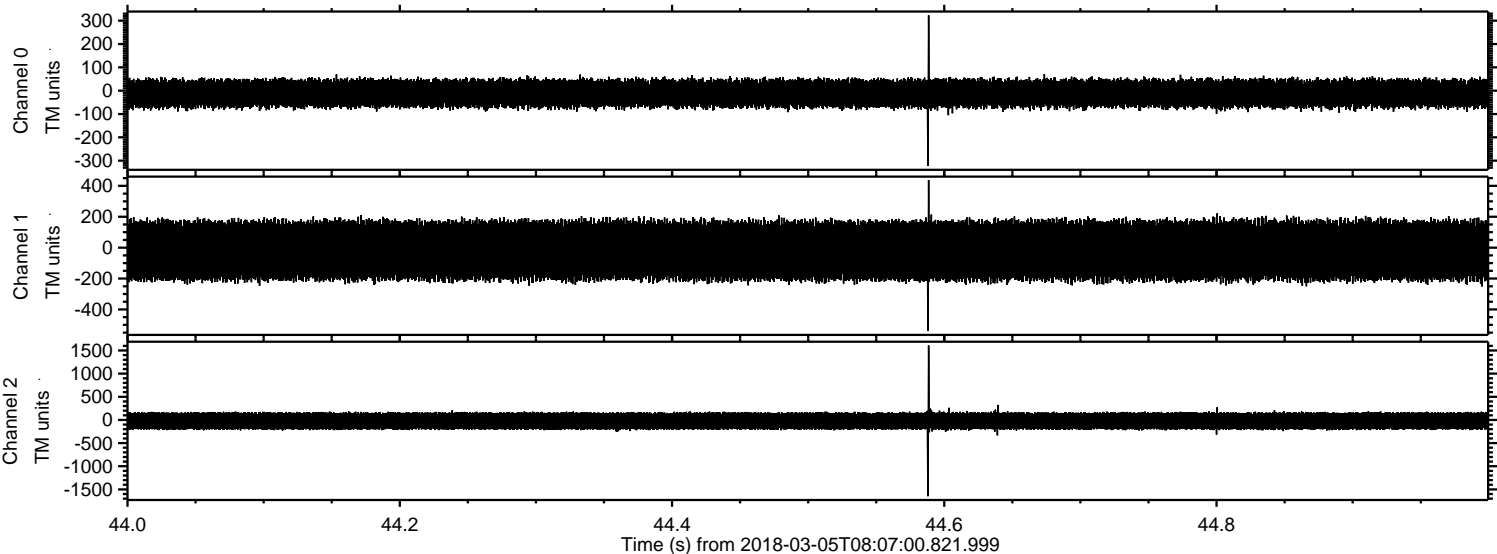



Processed Mon Mar 5 09:15:16 2018 by ELM ver.2012-10-06 from 001\_\_elm20180305\_080659\_\_dat00.bin

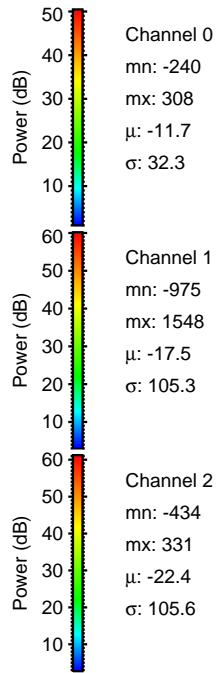
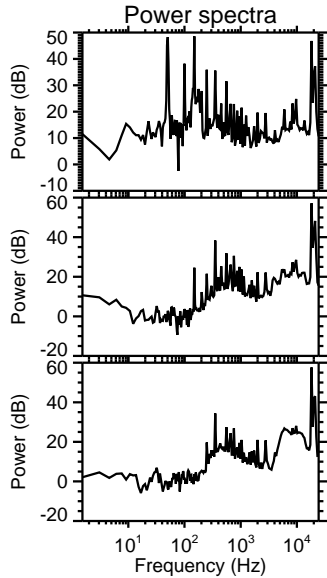
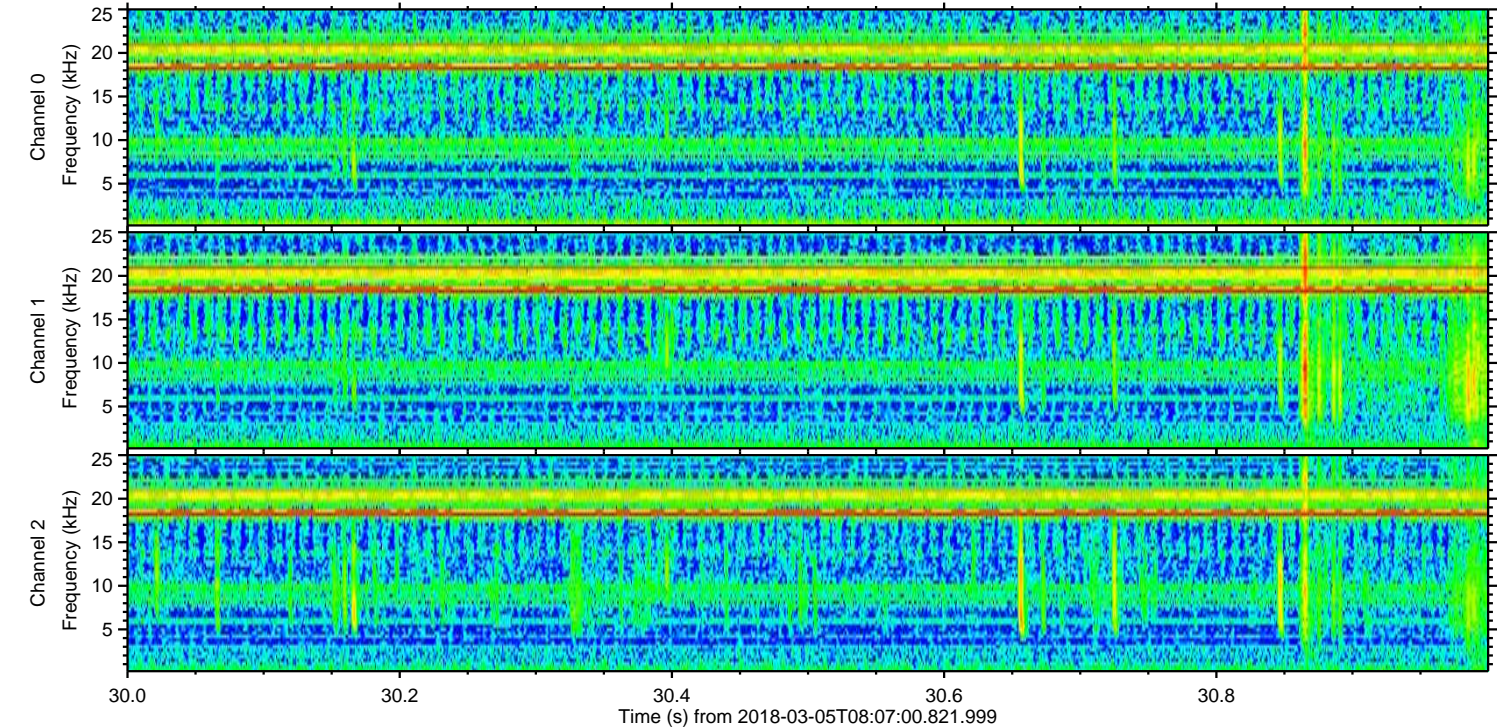
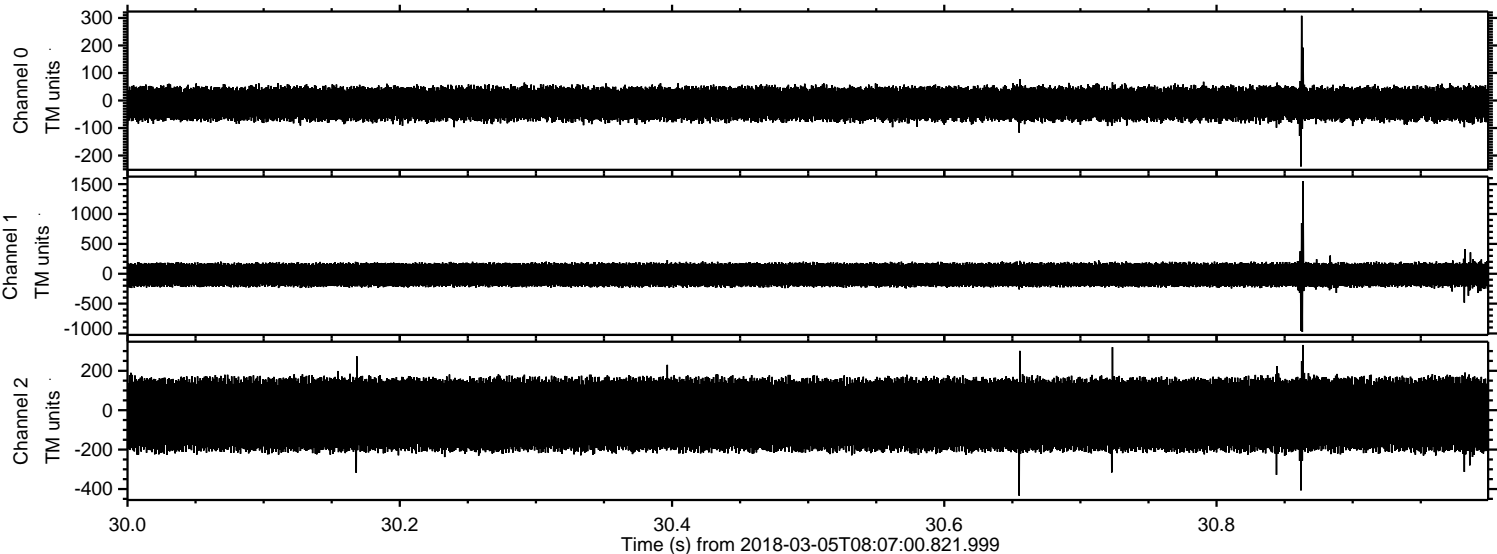

Channel 0  
mn: -240  
mx: 308  
 $\mu$ : -11.7  
 $\sigma$ : 32.3

Channel 1  
mn: -975  
mx: 1548  
 $\mu$ : -17.5  
 $\sigma$ : 105.3

Channel 2  
mn: -434  
mx: 331  
 $\mu$ : -22.4  
 $\sigma$ : 105.6



Processed Mon Mar 5 09:15:17 2018 by ELM ver.2012-10-06 from 001\_\_elm20180305\_080659\_\_dat00.bin

