

ELMAVAN 3D WAVEFORMS (Measured data sampled at 50 kHz) 51000 packets of 144 samples from 2018-03-03T21:40:30.024.000.

Processed Sat Mar 3 22:49:32 2018 by ELM ver.2012-10-06 from 001__elm20180303_214029__dat00.bin

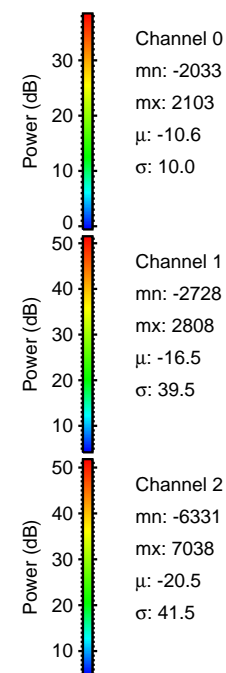
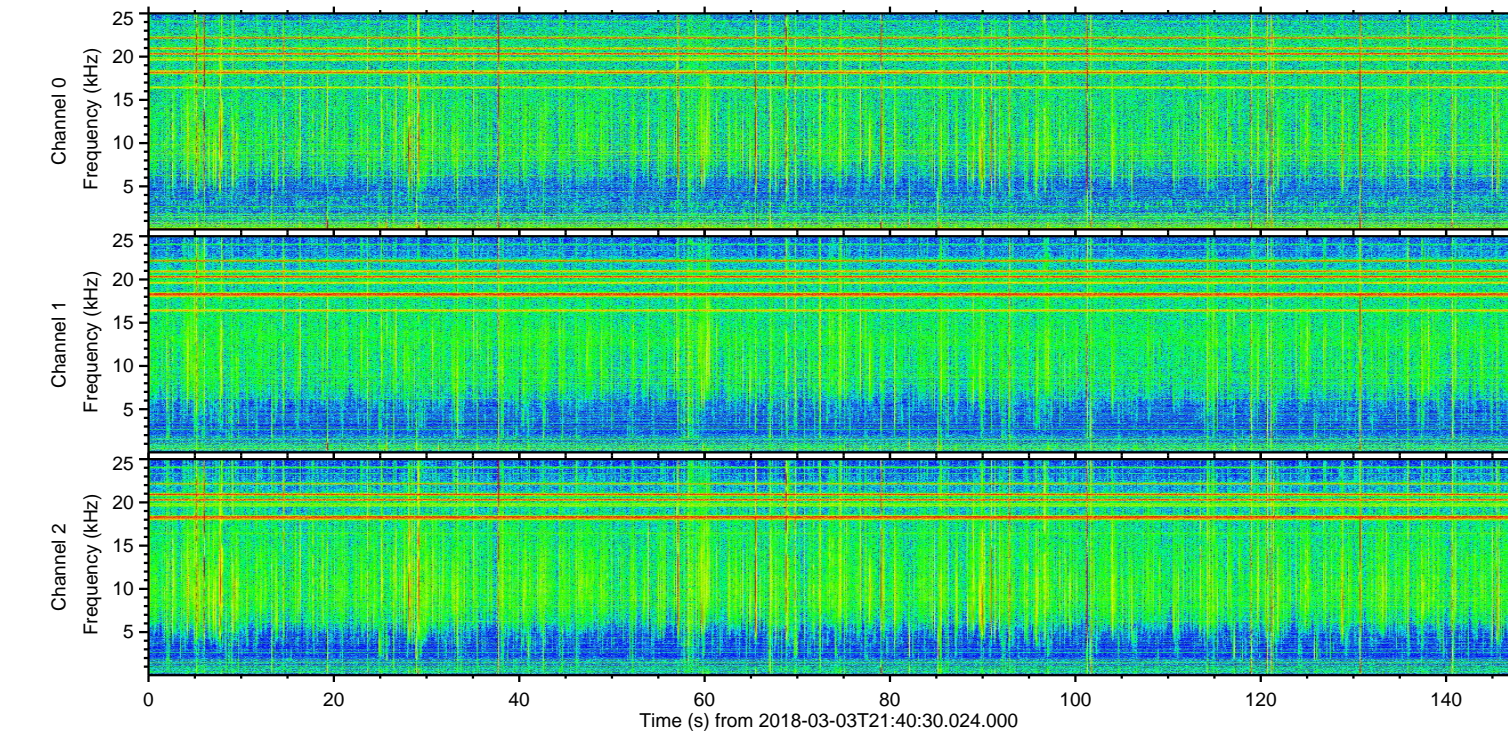
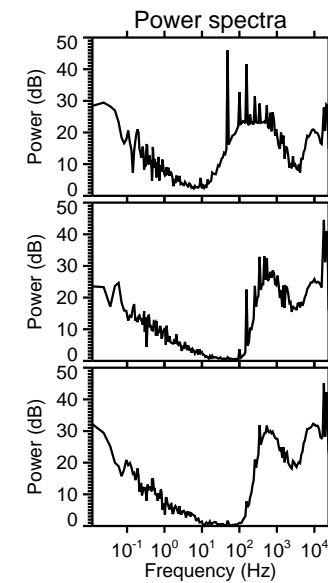
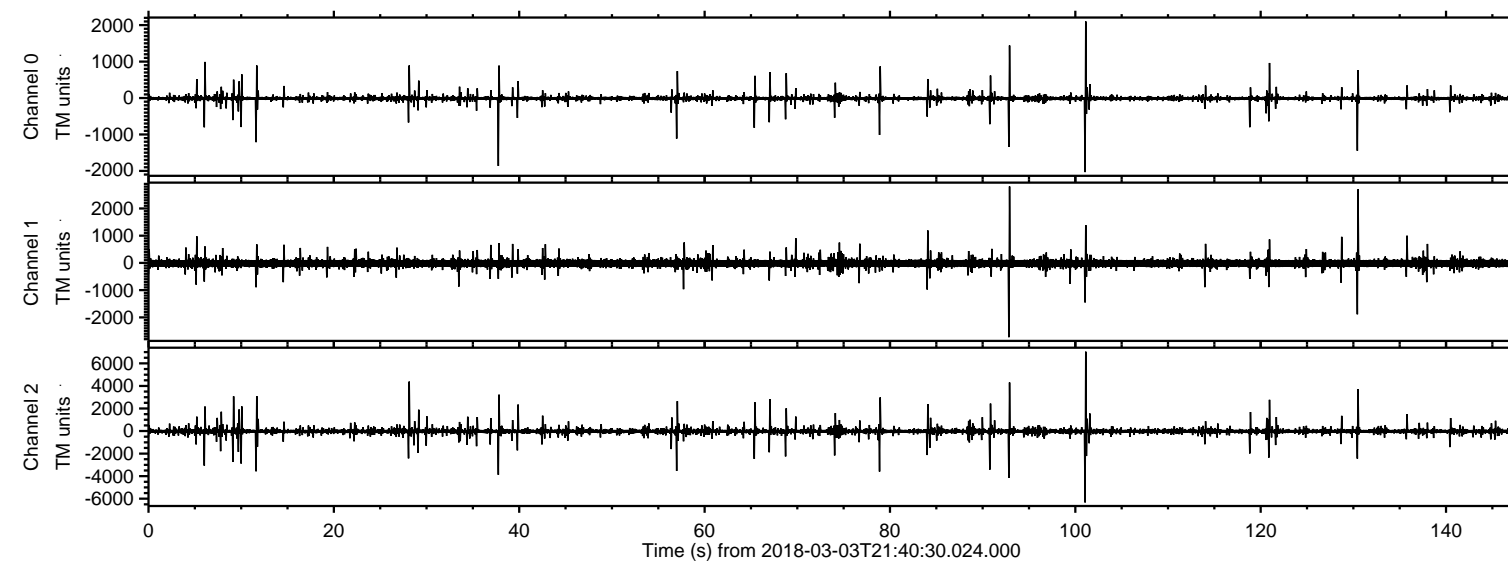

ELMAVAN 3D WAVEFORMS (Measured data sampled at 50 kHz) 51000 packets of 144 samples from 2018-03-03T21:40:30.024.000. Part 102/147

Processed Sat Mar 3 22:49:42 2018 by ELM ver.2012-10-06 from 001__elm20180303_214029__dat00.bin

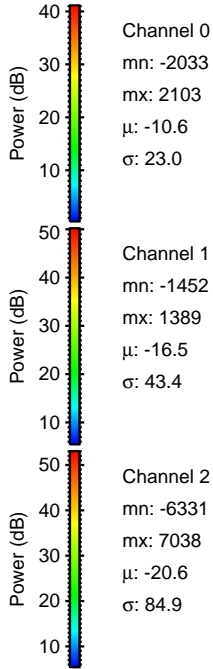
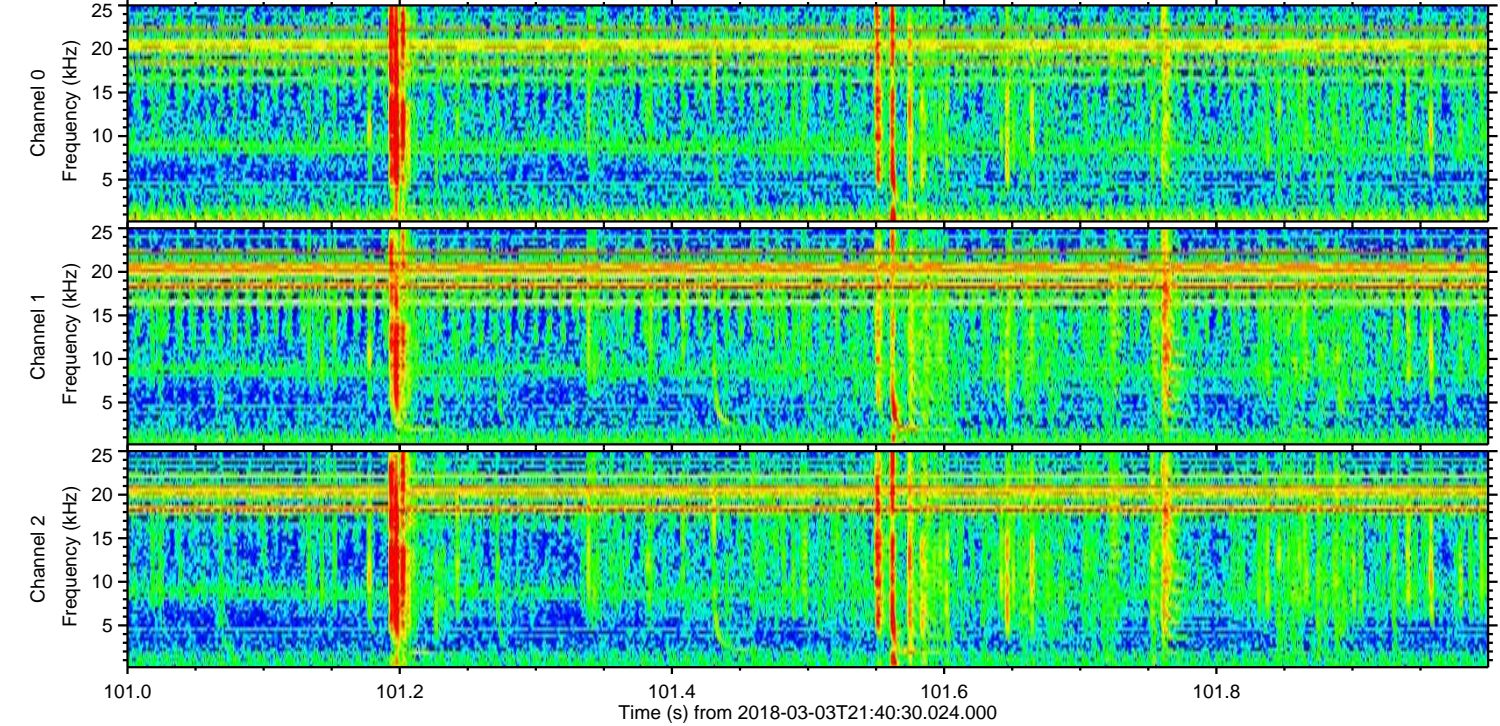
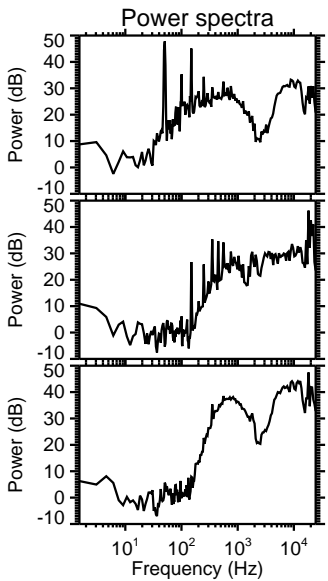
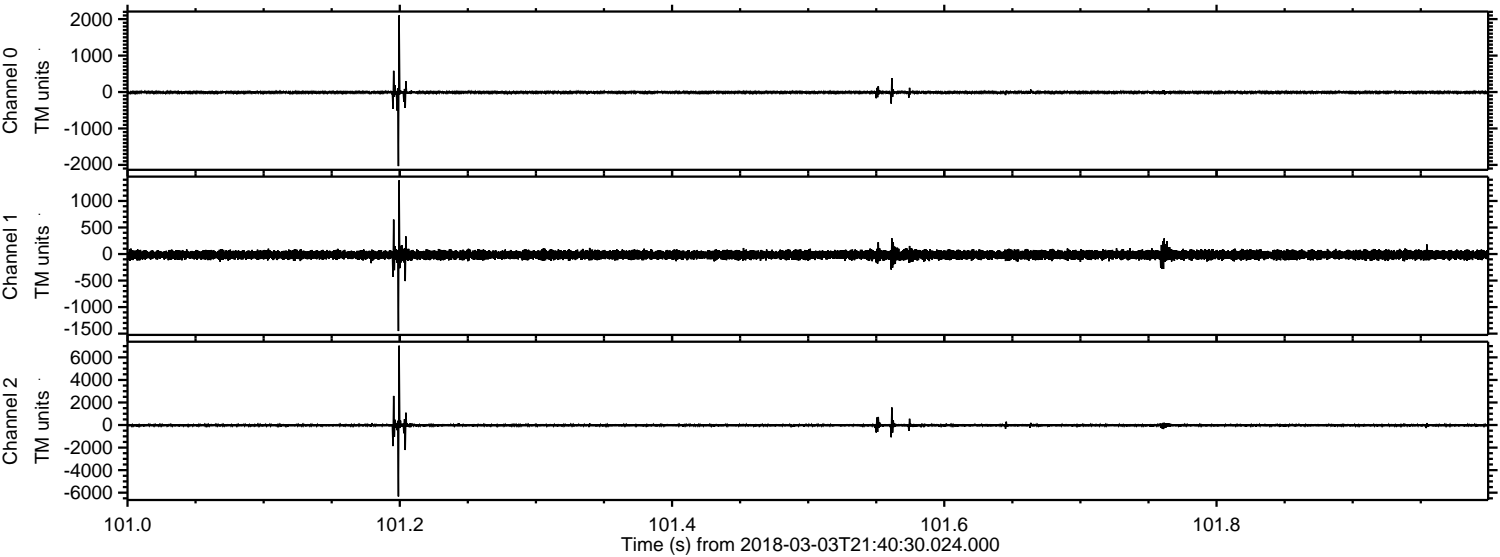

Channel 0
mn: -2033
mx: 2103
 μ : -10.6
 σ : 23.0

Channel 1
mn: -1452
mx: 1389
 μ : -16.5
 σ : 43.4

Channel 2
mn: -6331
mx: 7038
 μ : -20.6
 σ : 84.9

Processed Sat Mar 3 22:49:43 2018 by ELM ver.2012-10-06 from 001__elm20180303_214029__dat00.bin

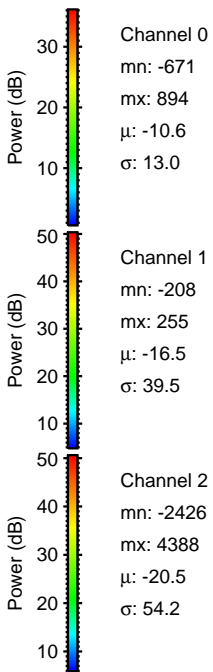
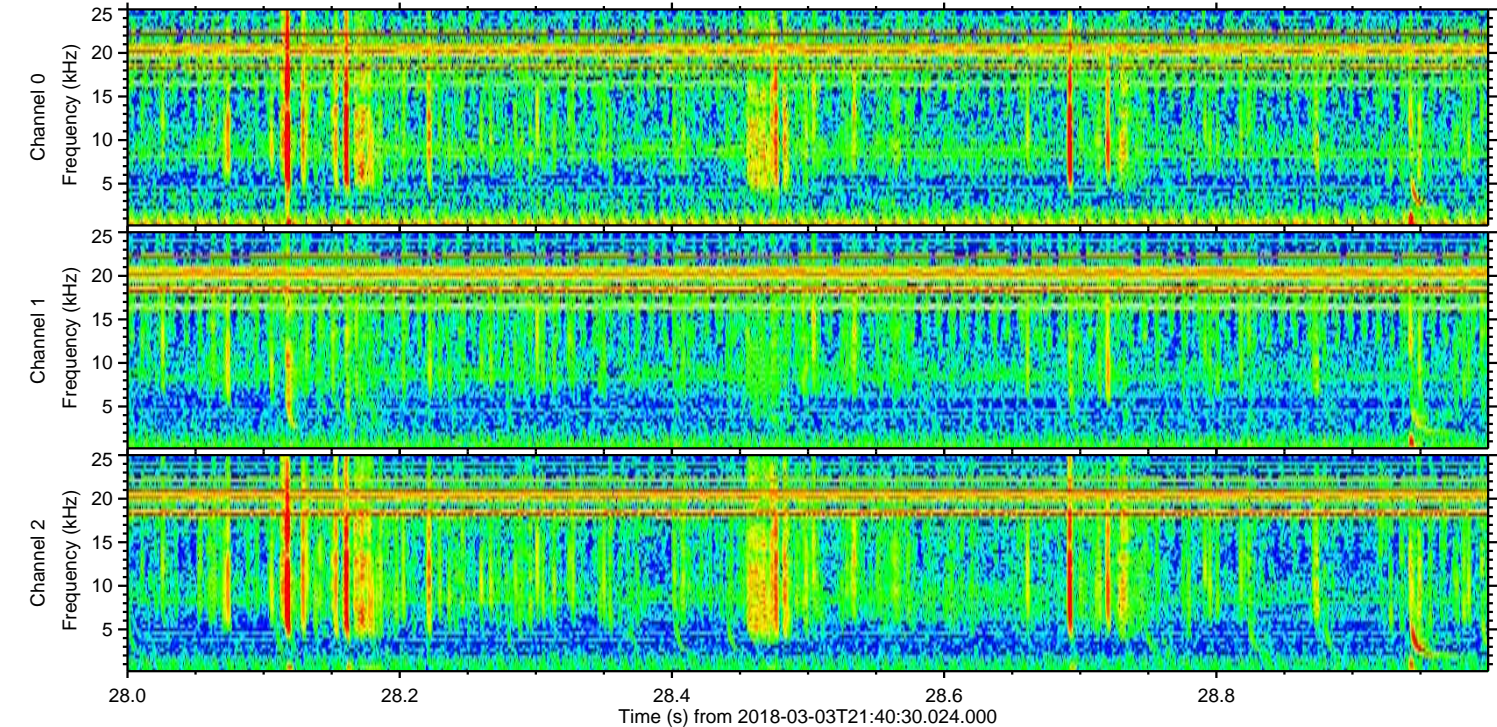
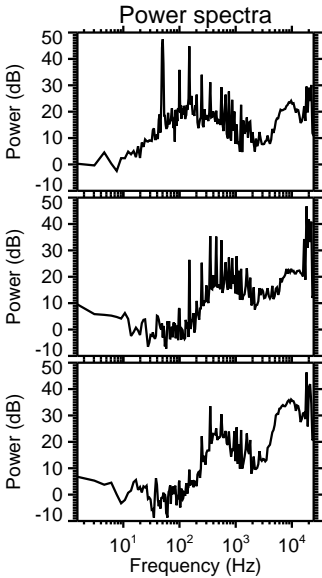
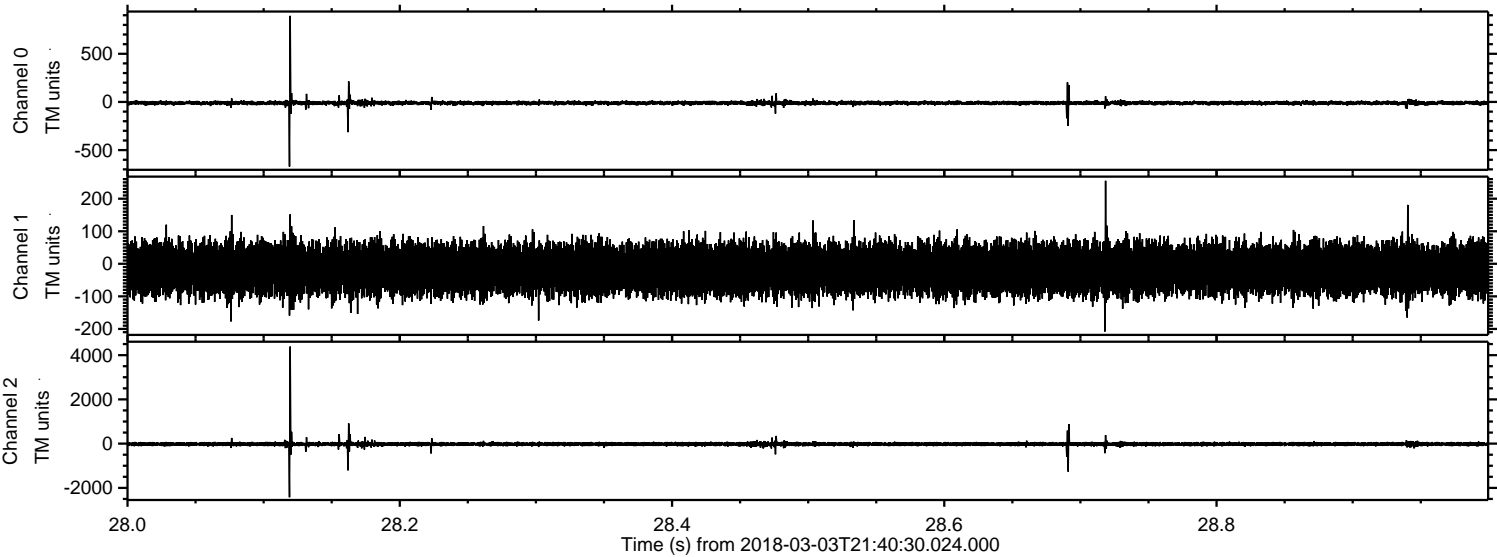

Channel 0
mn: -671
mx: 894
 μ : -10.6
 σ : 13.0

Channel 1
mn: -208
mx: 255
 μ : -16.5
 σ : 39.5

Channel 2
mn: -2426
mx: 4388
 μ : -20.5
 σ : 54.2

Processed Sat Mar 3 22:49:43 2018 by ELM ver.2012-10-06 from 001__elm20180303_214029__dat00.bin

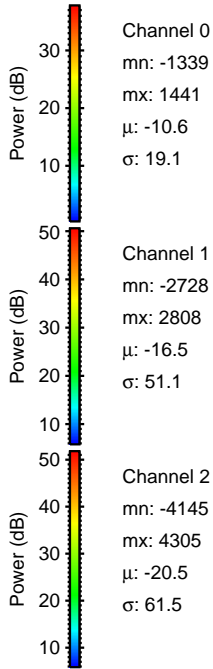
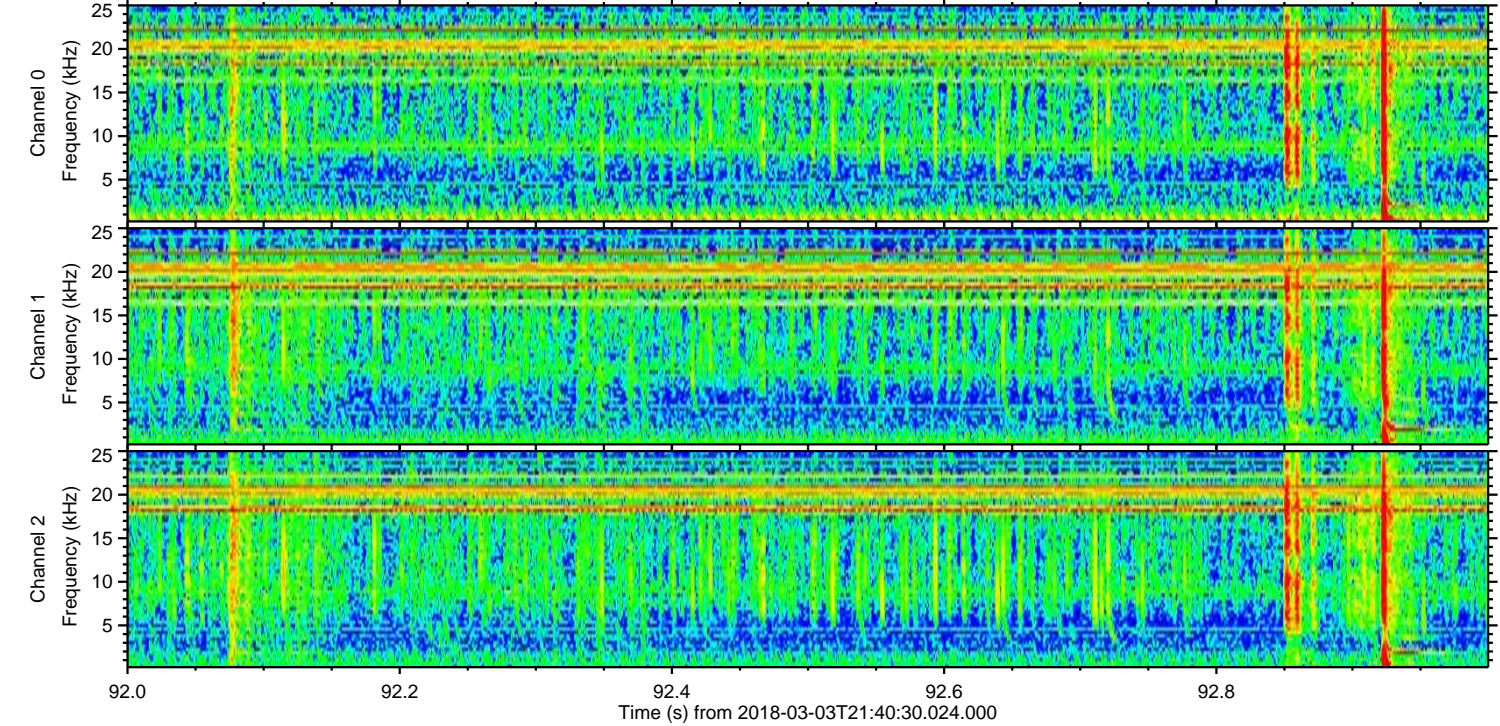
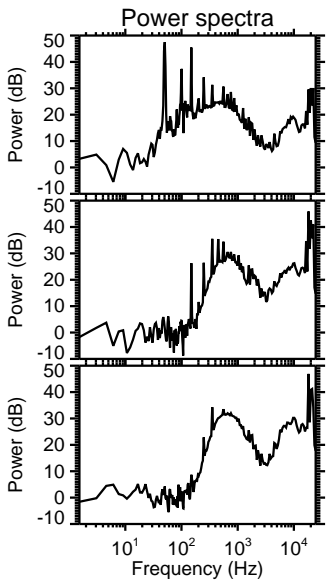
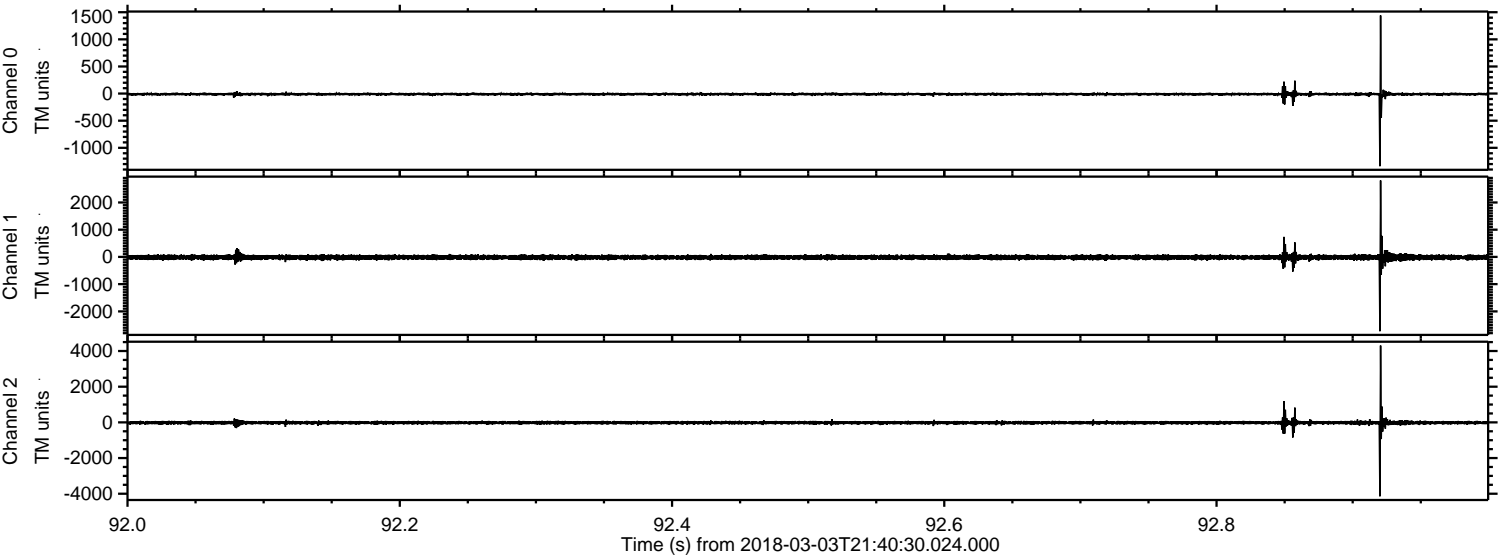

Processed Sat Mar 3 22:49:44 2018 by ELM ver.2012-10-06 from 001__elm20180303_214029__dat00.bin

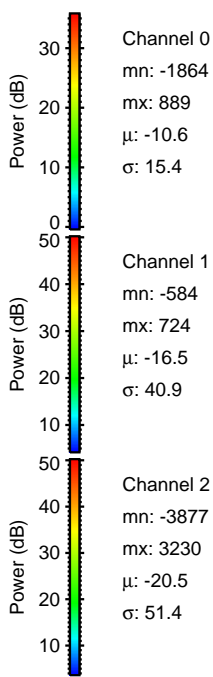
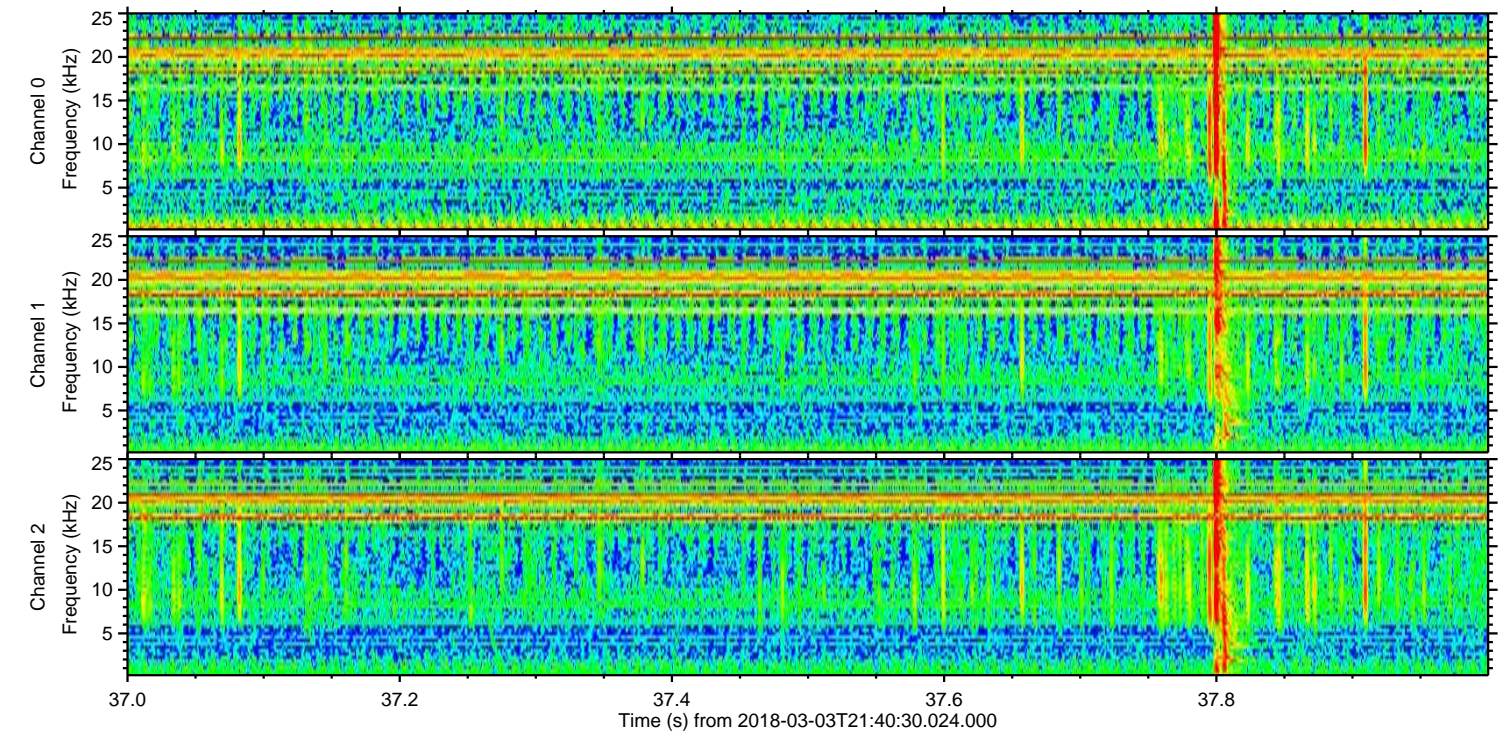
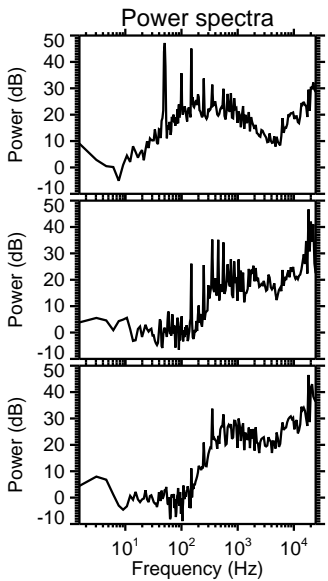
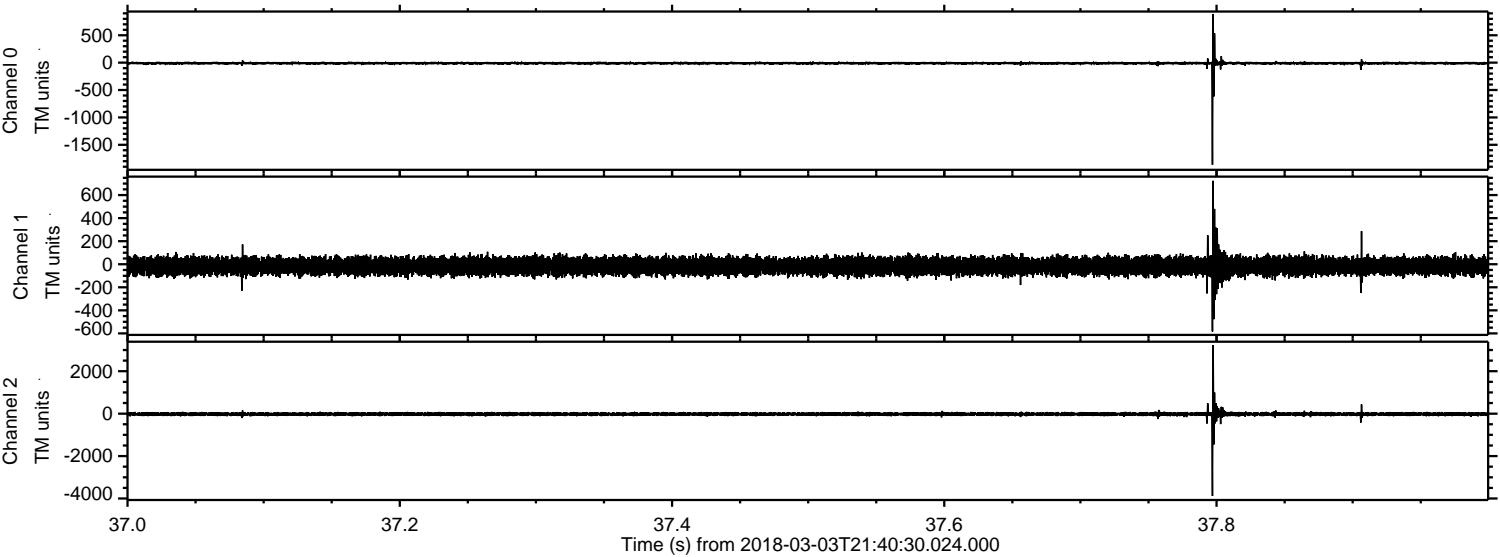

Channel 0
mn: -1864
mx: 889
 μ : -10.6
 σ : 15.4

Channel 1
mn: -584
mx: 724
 μ : -16.5
 σ : 40.9

Channel 2
mn: -3877
mx: 3230
 μ : -20.5
 σ : 51.4

ELMAVAN 3D WAVEFORMS (Measured data sampled at 50 kHz) 51000 packets of 144 samples from 2018-03-03T21:40:30.024.000. Part 131/147

Processed Sat Mar 3 22:49:45 2018 by ELM ver.2012-10-06 from 001__elm20180303_214029__dat00.bin

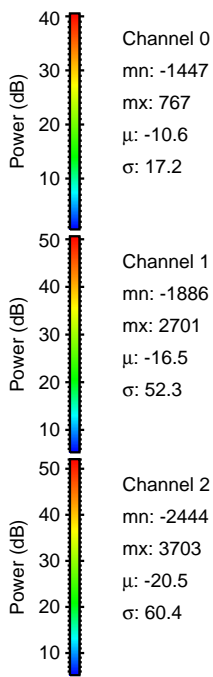
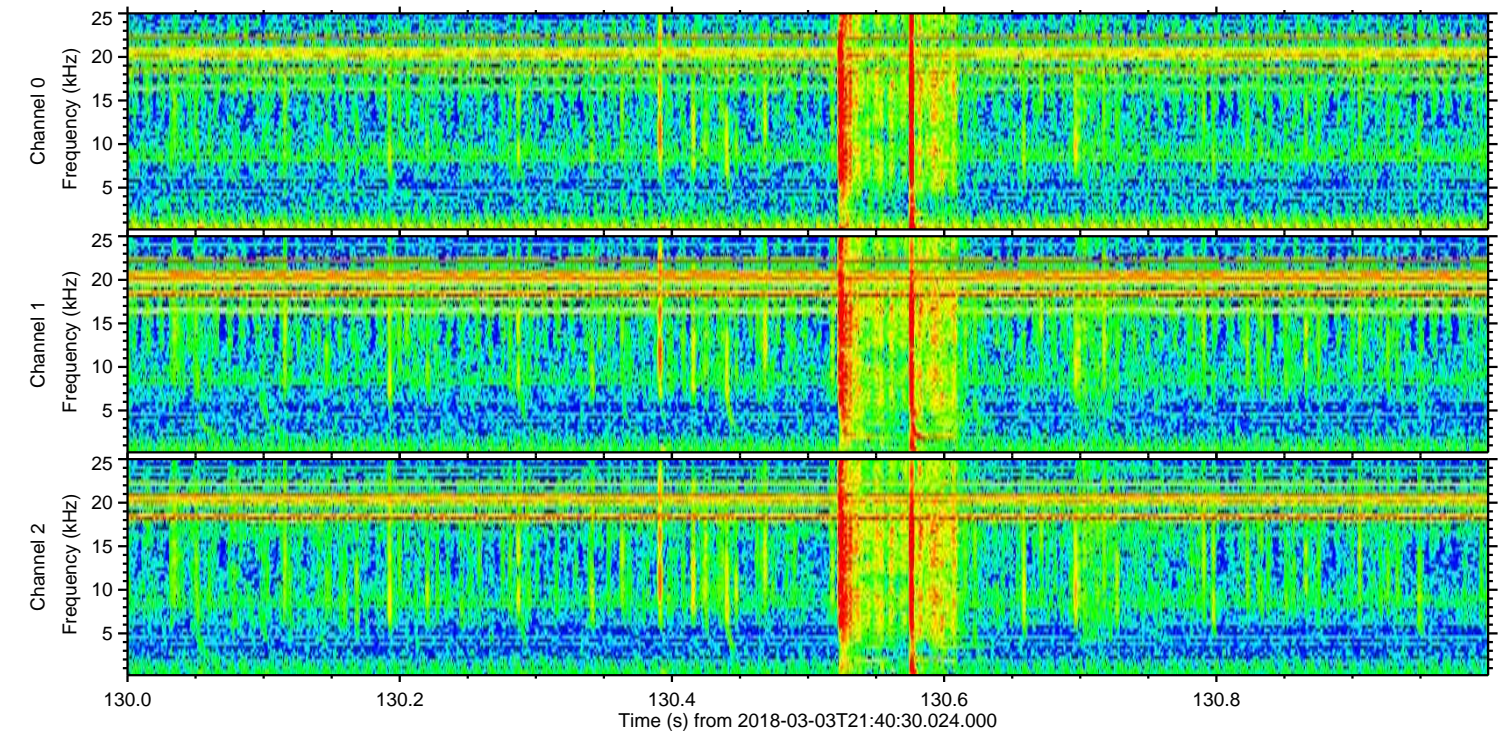
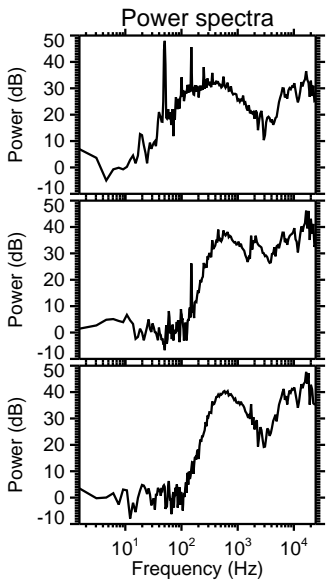
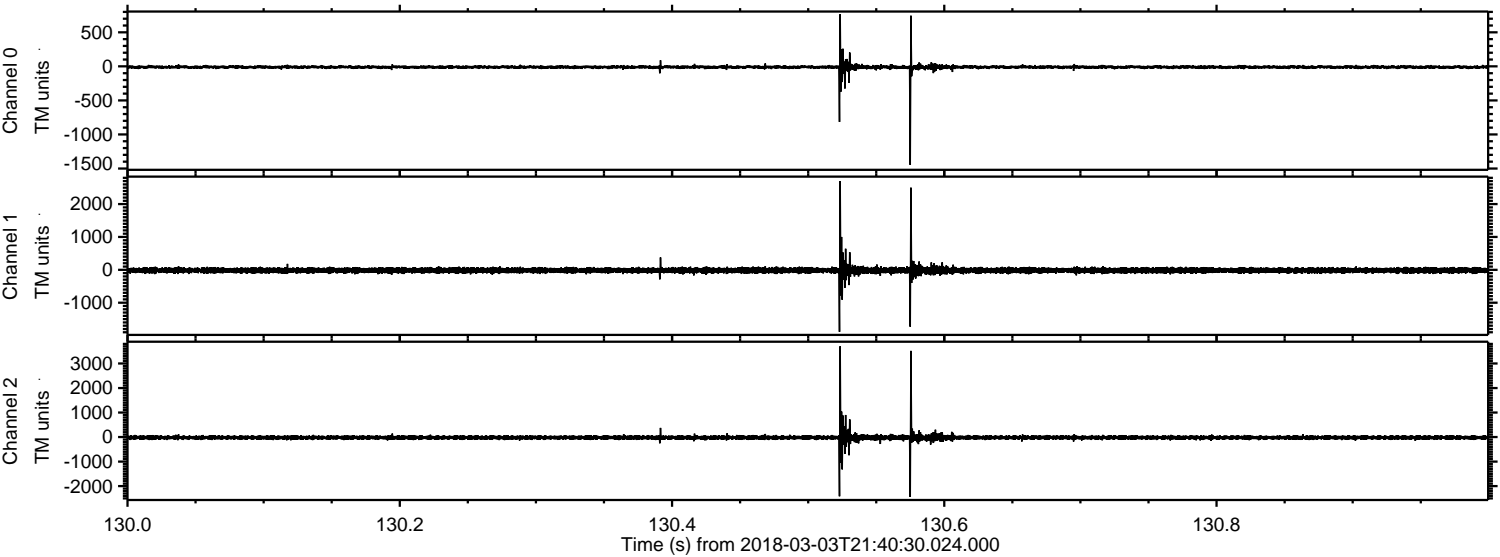

Channel 0
mn: -1447
mx: 767
 μ : -10.6
 σ : 17.2

Channel 1
mn: -1886
mx: 2701
 μ : -16.5
 σ : 52.3

Channel 2
mn: -2444
mx: 3703
 μ : -20.5
 σ : 60.4

Processed Sat Mar 3 22:49:46 2018 by ELM ver.2012-10-06 from 001__elm20180303_214029__dat00.bin

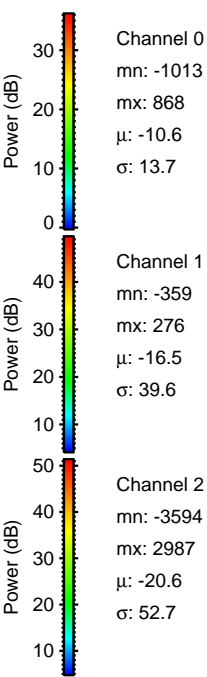
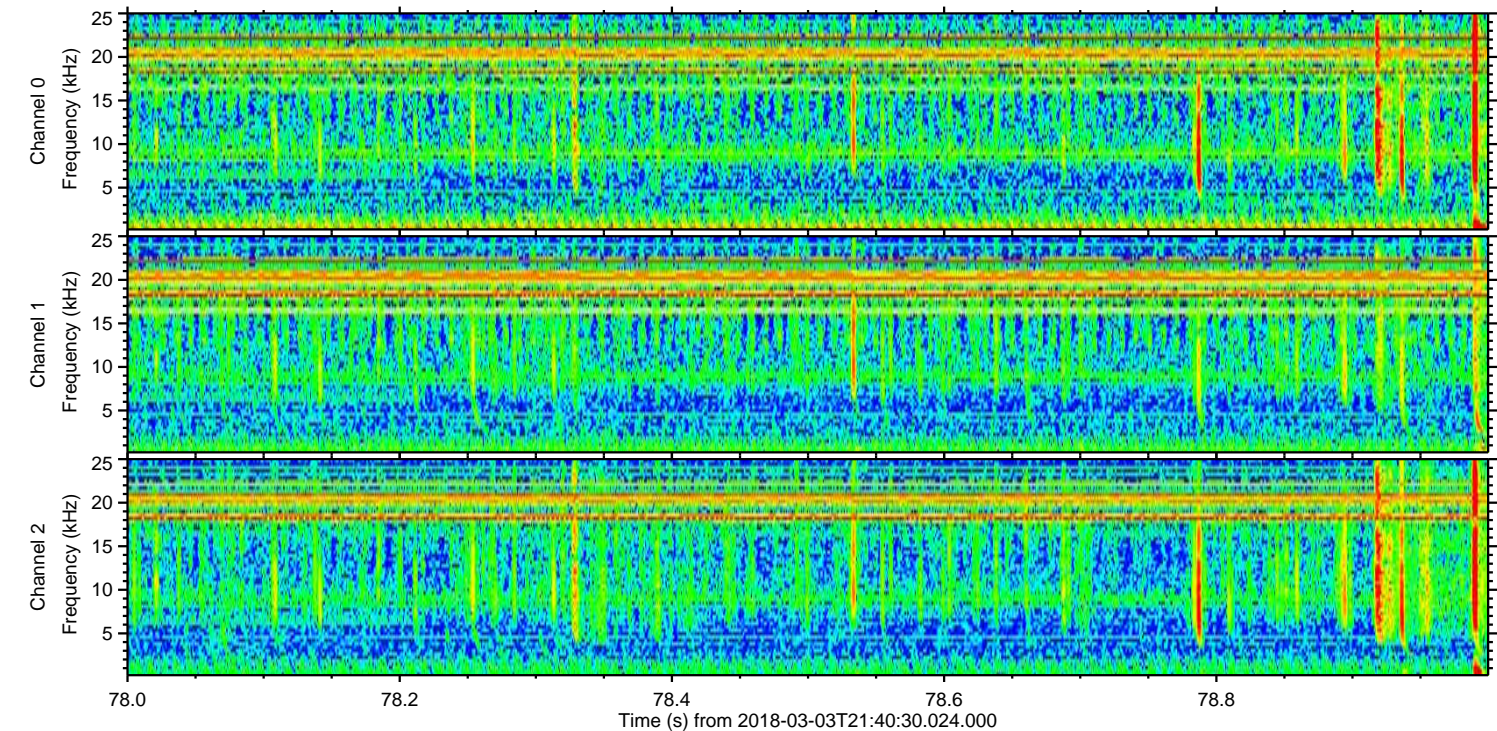
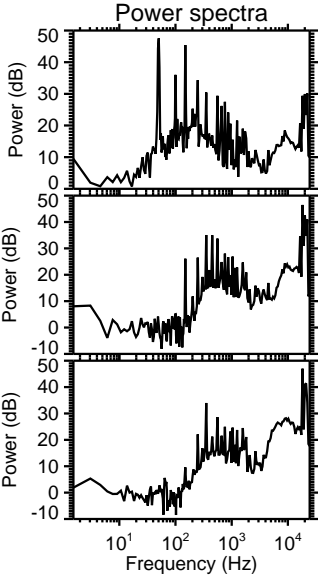
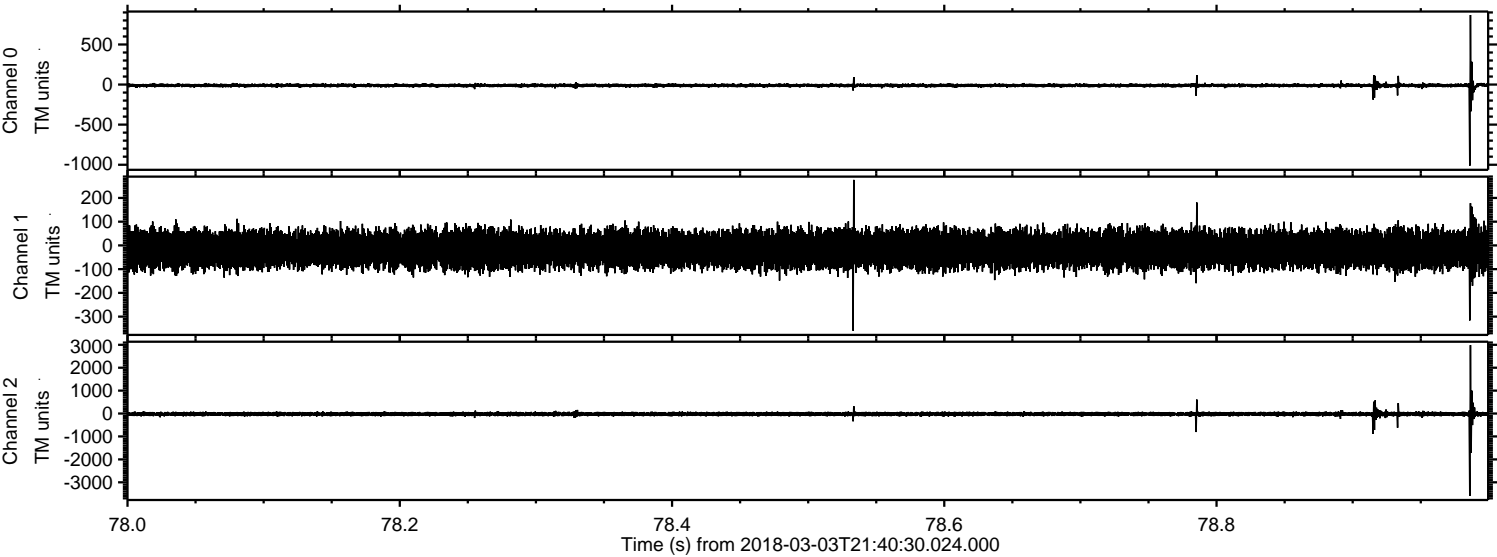

Processed Sat Mar 3 22:49:47 2018 by ELM ver.2012-10-06 from 001__elm20180303_214029__dat00.bin

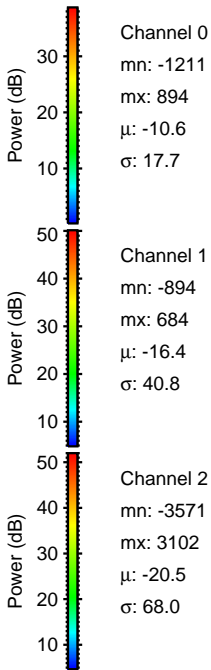
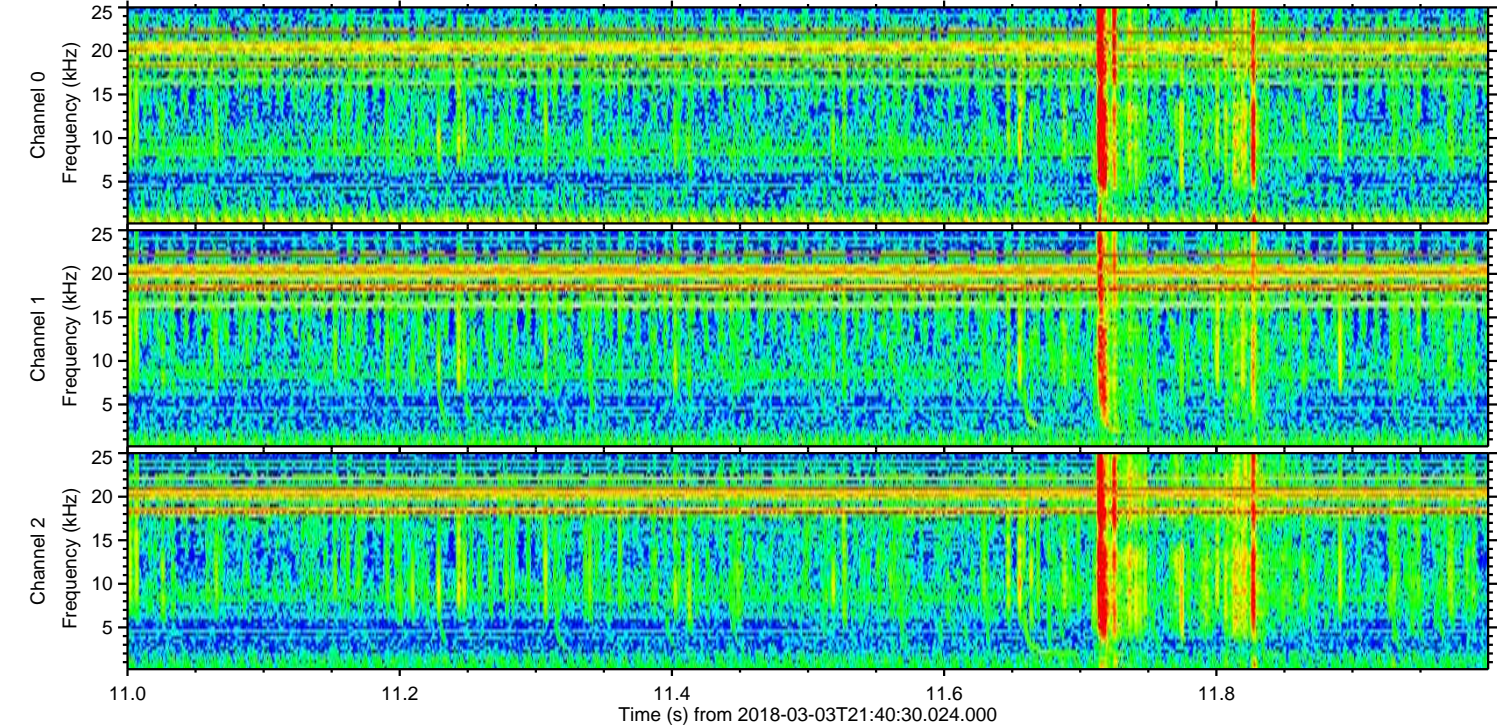
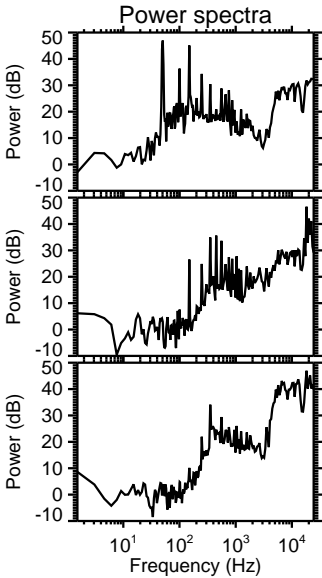
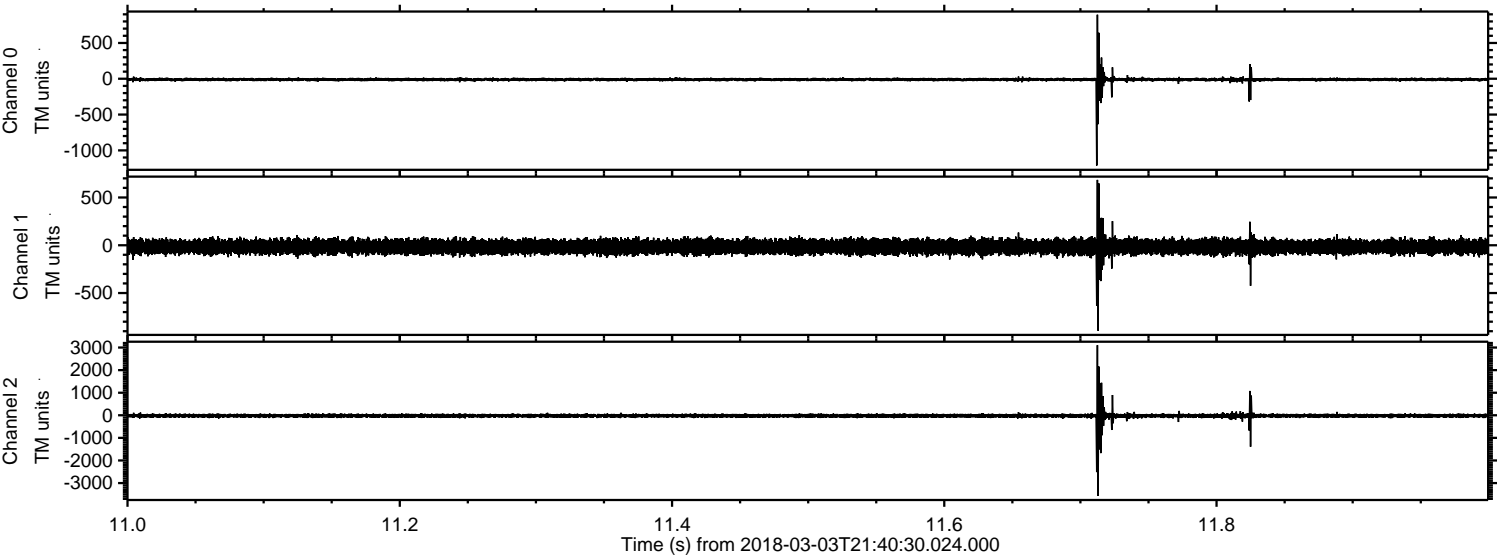

Processed Sat Mar 3 22:49:48 2018 by ELM ver.2012-10-06 from 001__elm20180303_214029__dat00.bin

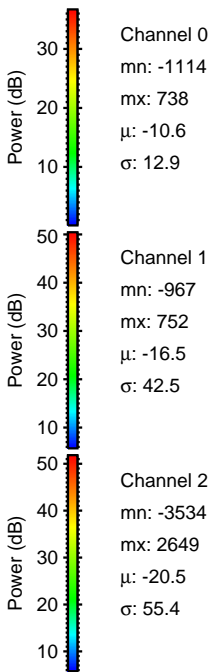
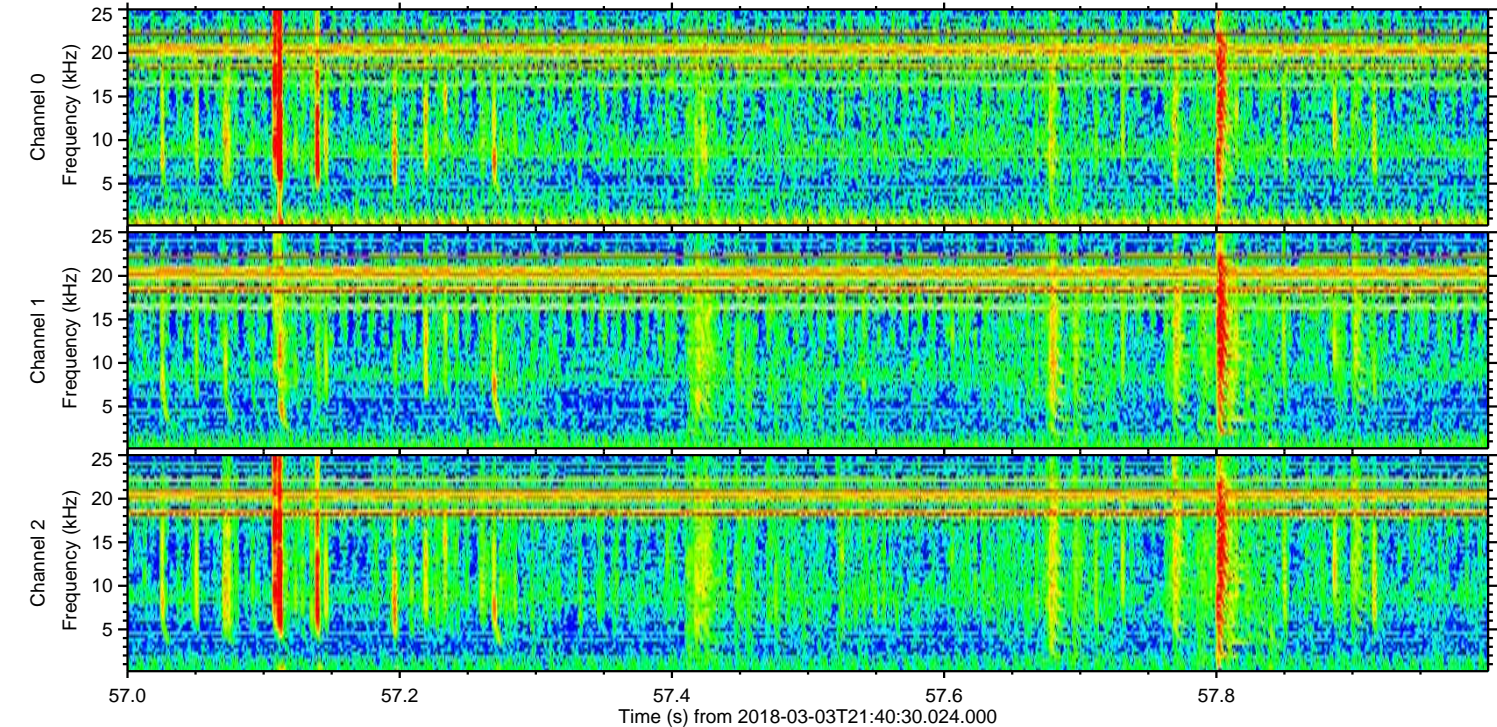
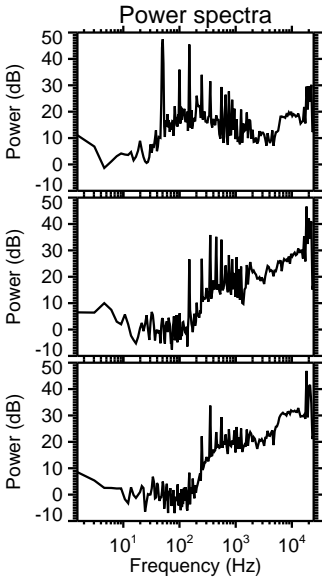
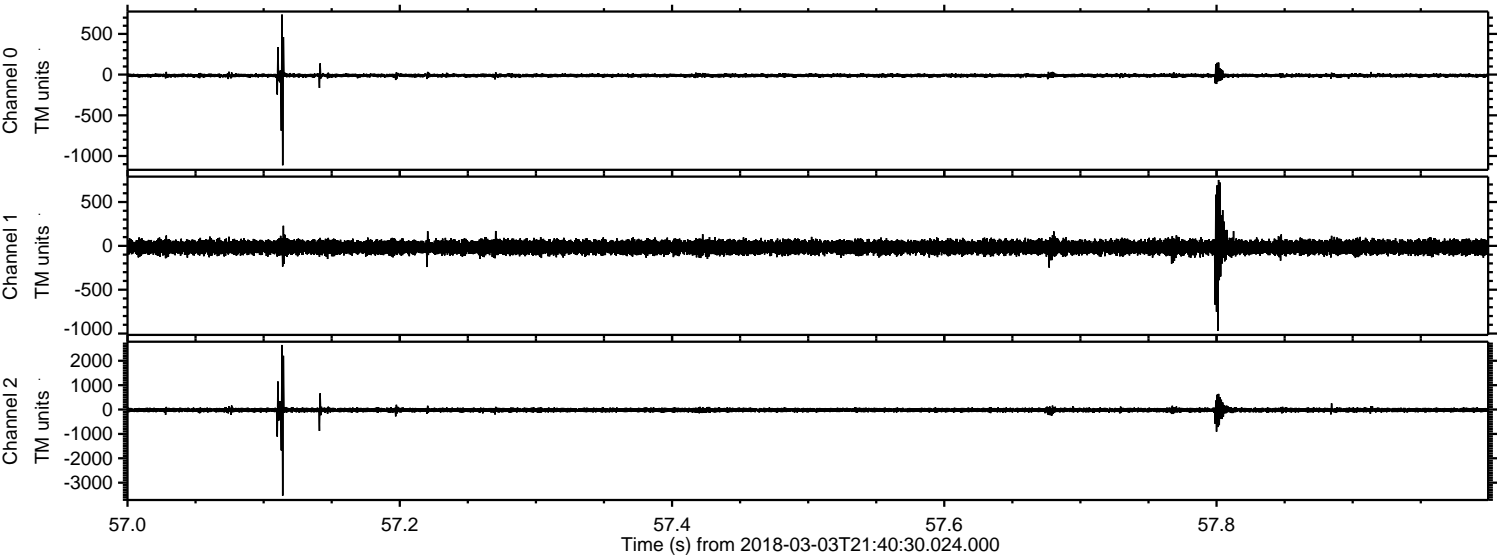

Processed Sat Mar 3 22:49:49 2018 by ELM ver.2012-10-06 from 001__elm20180303_214029__dat00.bin

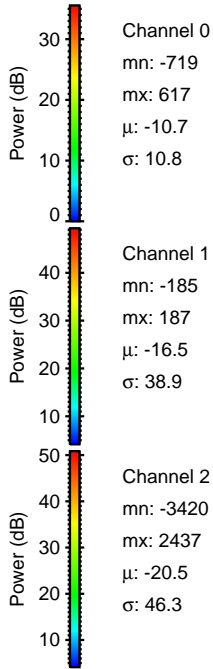
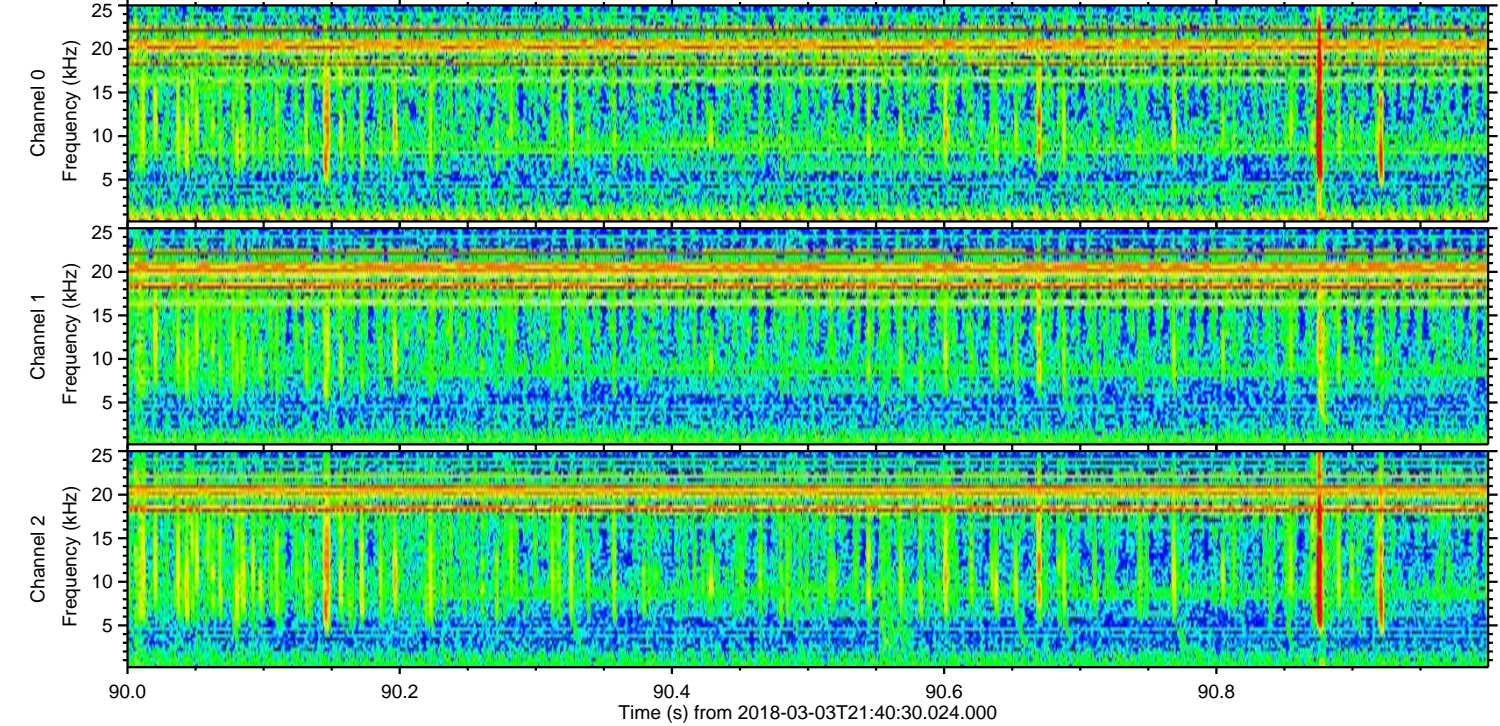
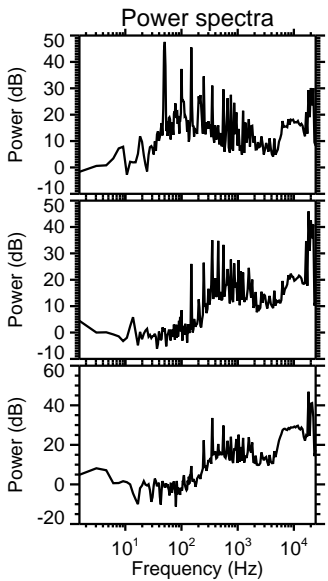
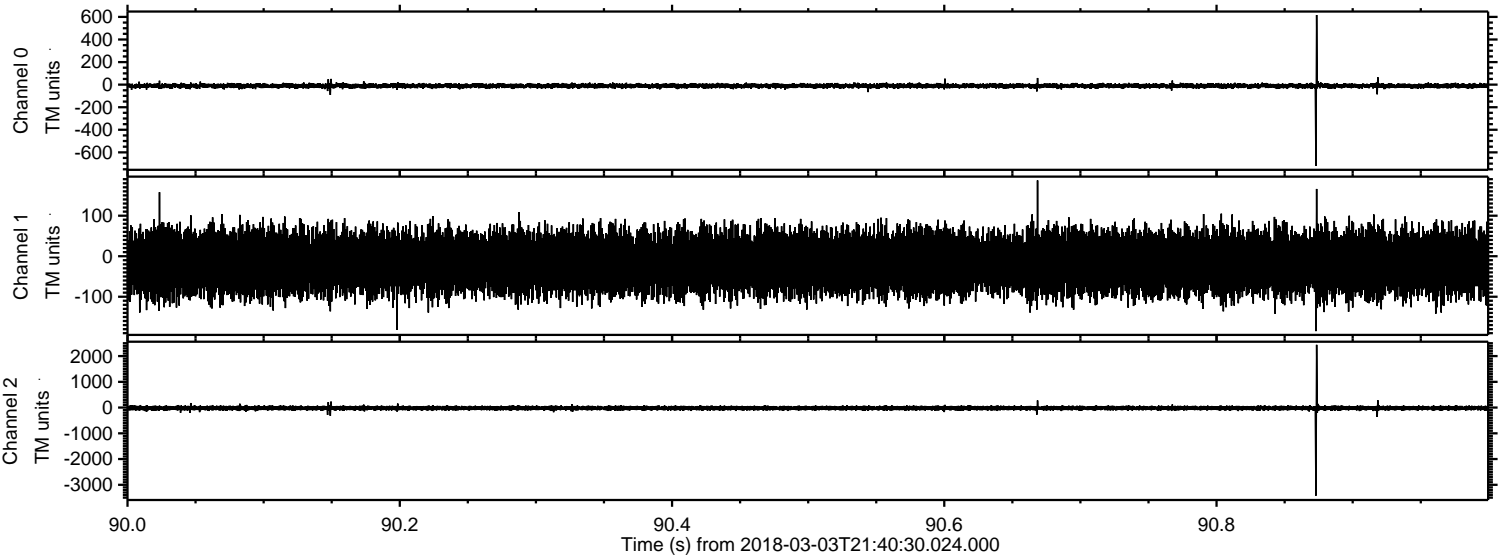

Channel 0
mn: -719
mx: 617
 μ : -10.7
 σ : 10.8

Channel 1
mn: -185
mx: 187
 μ : -16.5
 σ : 38.9

Channel 2
mn: -3420
mx: 2437
 μ : -20.5
 σ : 46.3

Processed Sat Mar 3 22:49:50 2018 by ELM ver.2012-10-06 from 001__elm20180303_214029__dat00.bin

