

ELMAVAN 3D WAVEFORMS (Measured data sampled at 50 kHz) 51000 packets of 144 samples from 2018-03-03T20:10:26.049.000.

Processed Sat Mar 3 21:18:23 2018 by ELM ver.2012-10-06 from 001__elm20180303_201025__dat00.bin

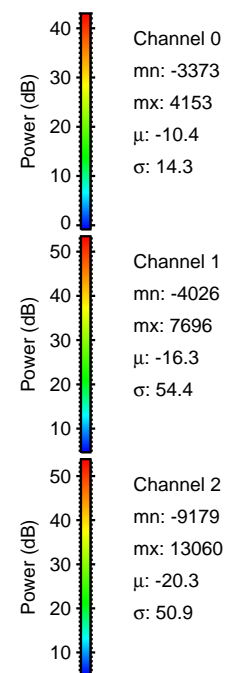

Processed Sat Mar 3 21:18:31 2018 by ELM ver.2012-10-06 from 001__elm20180303_201025__dat00.bin

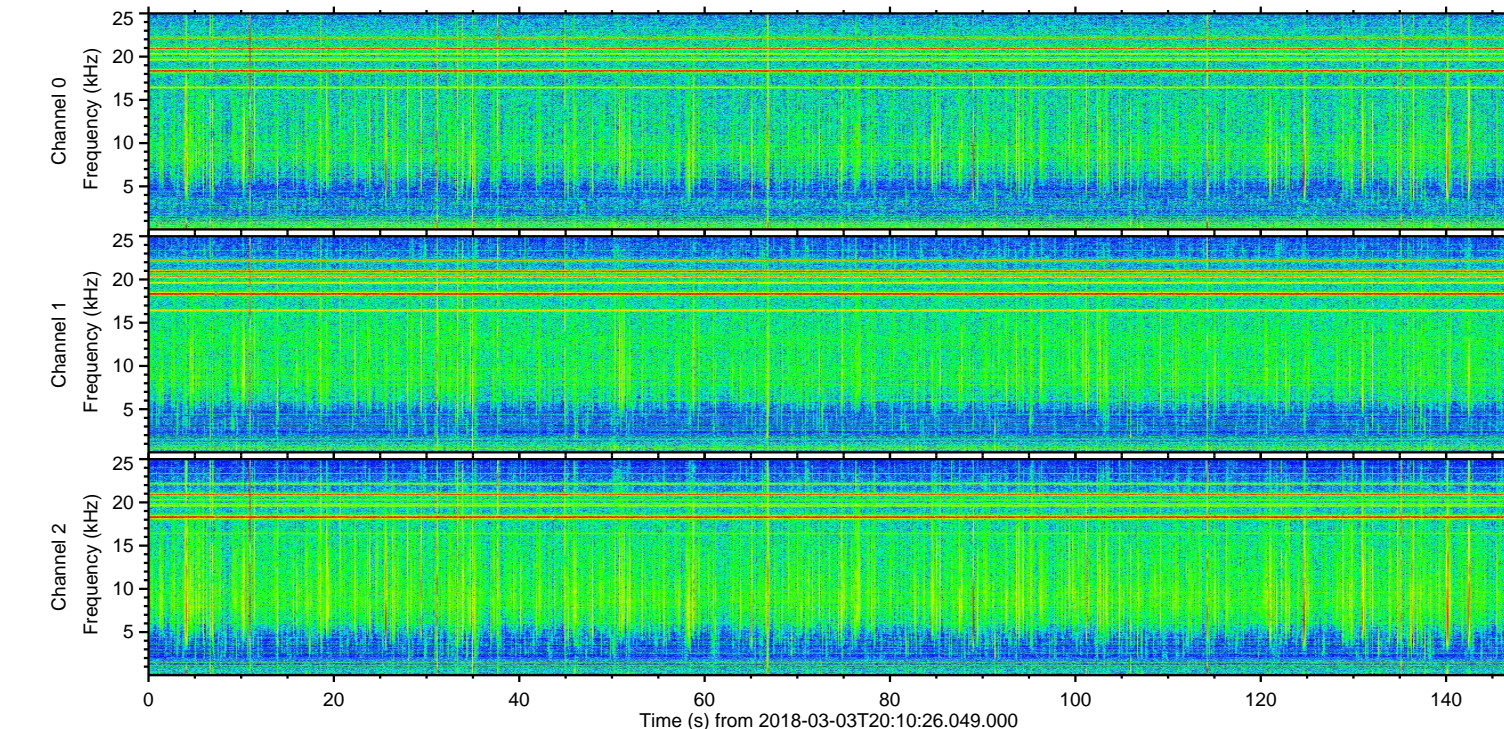
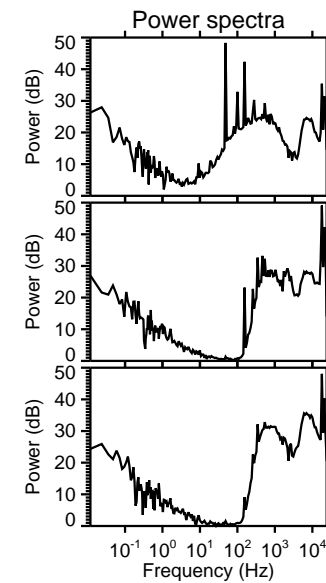
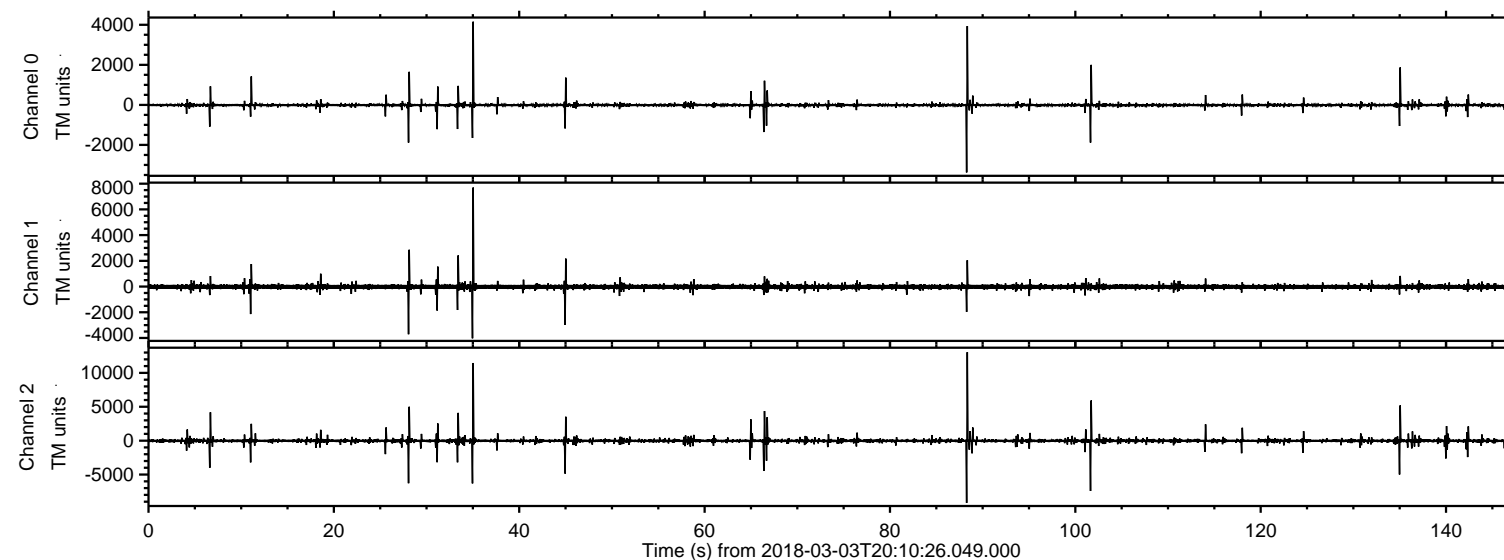
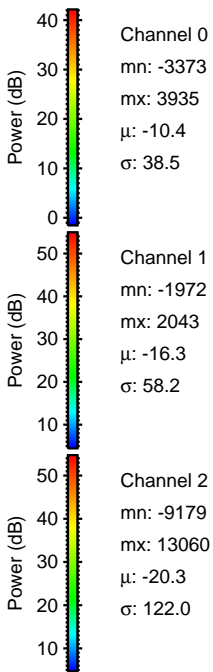
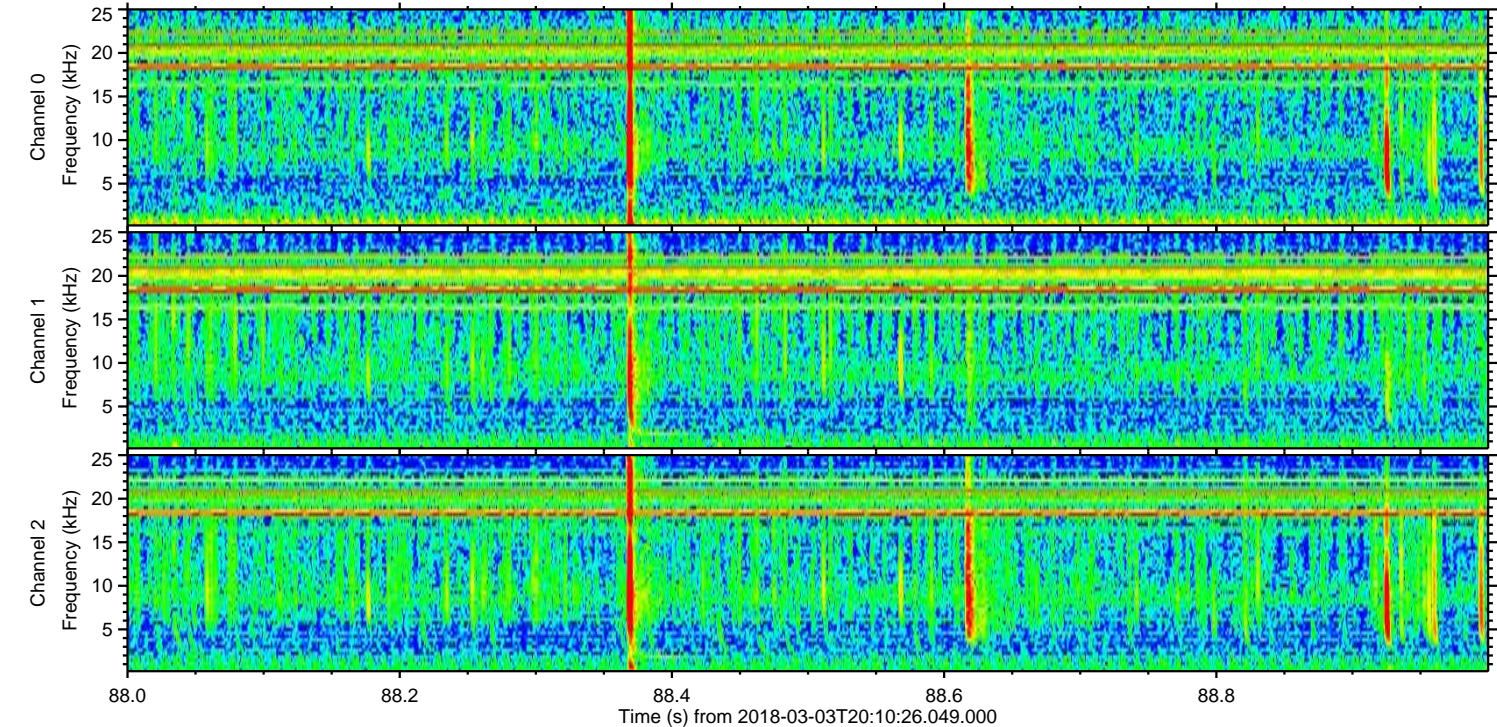
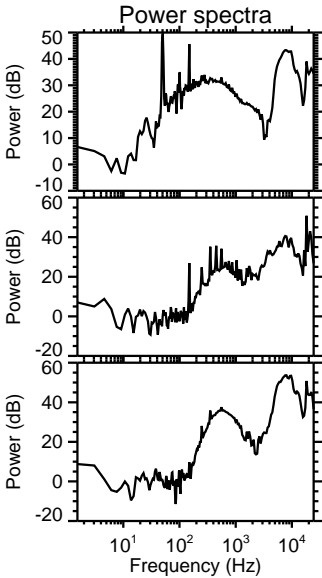
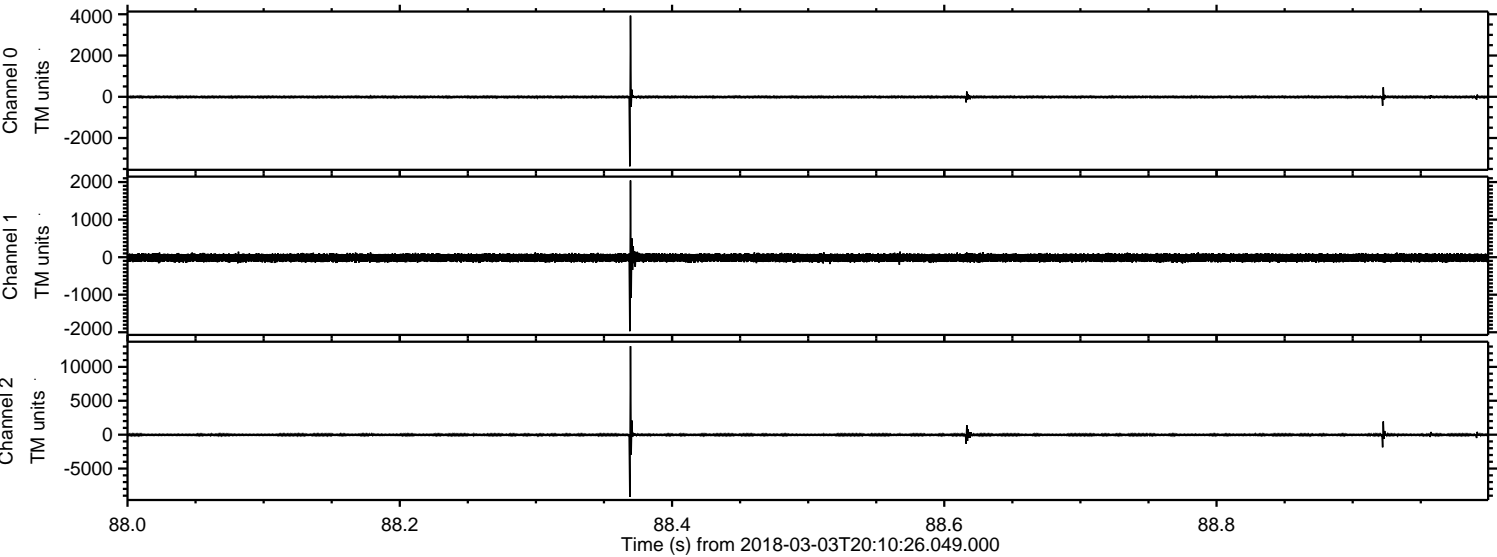

Processed Sat Mar 3 21:18:32 2018 by ELM ver.2012-10-06 from 001__elm20180303_201025__dat00.bin

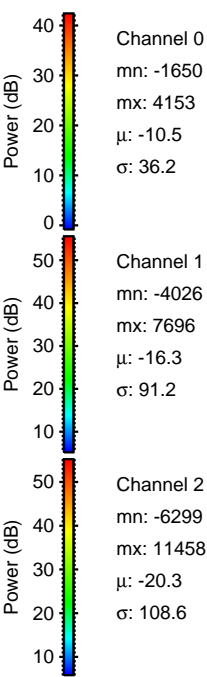
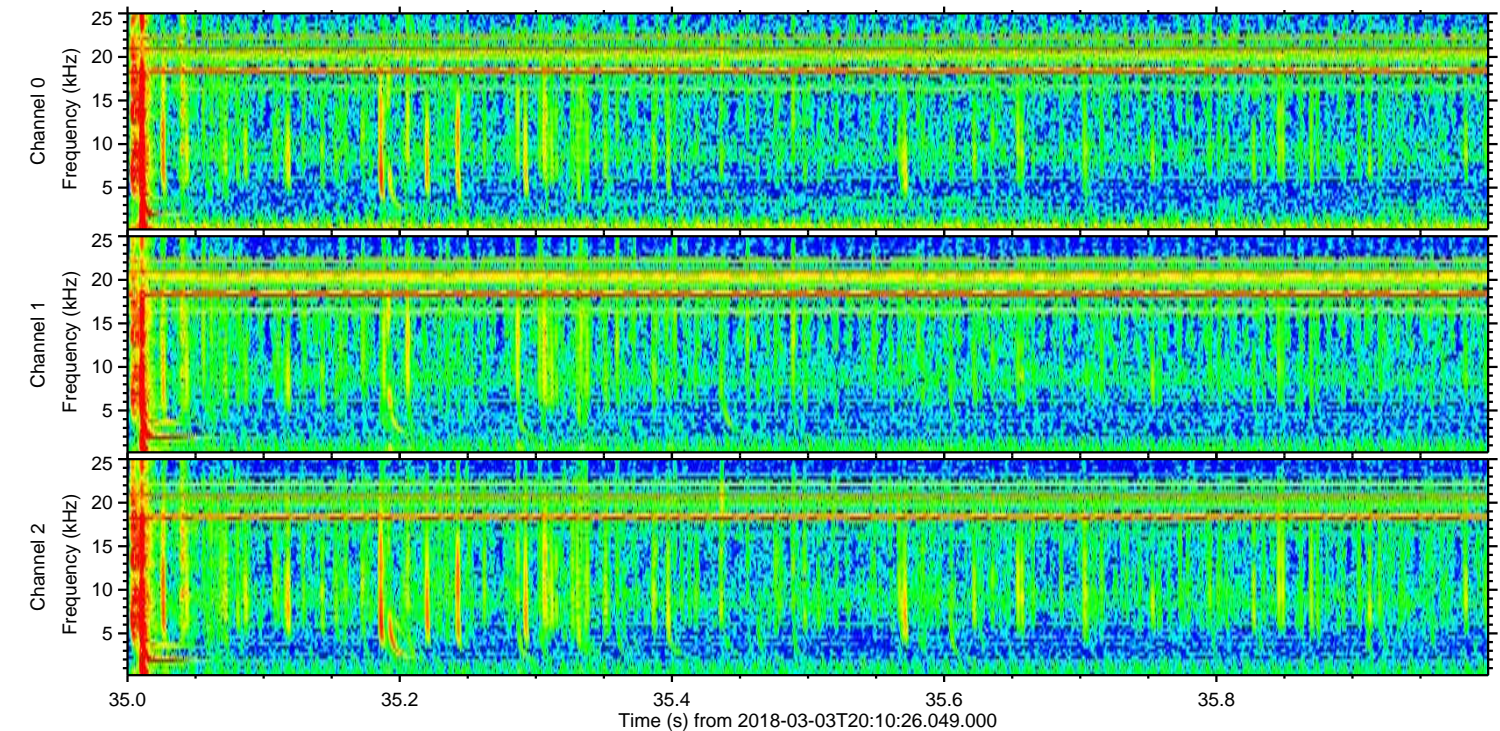
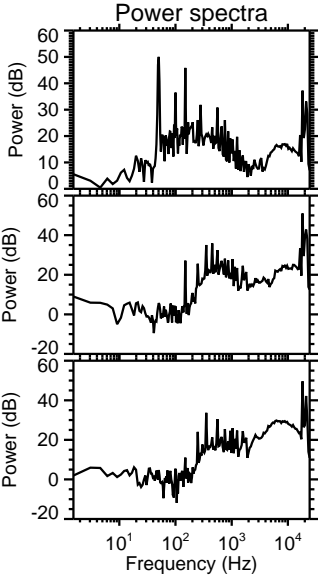
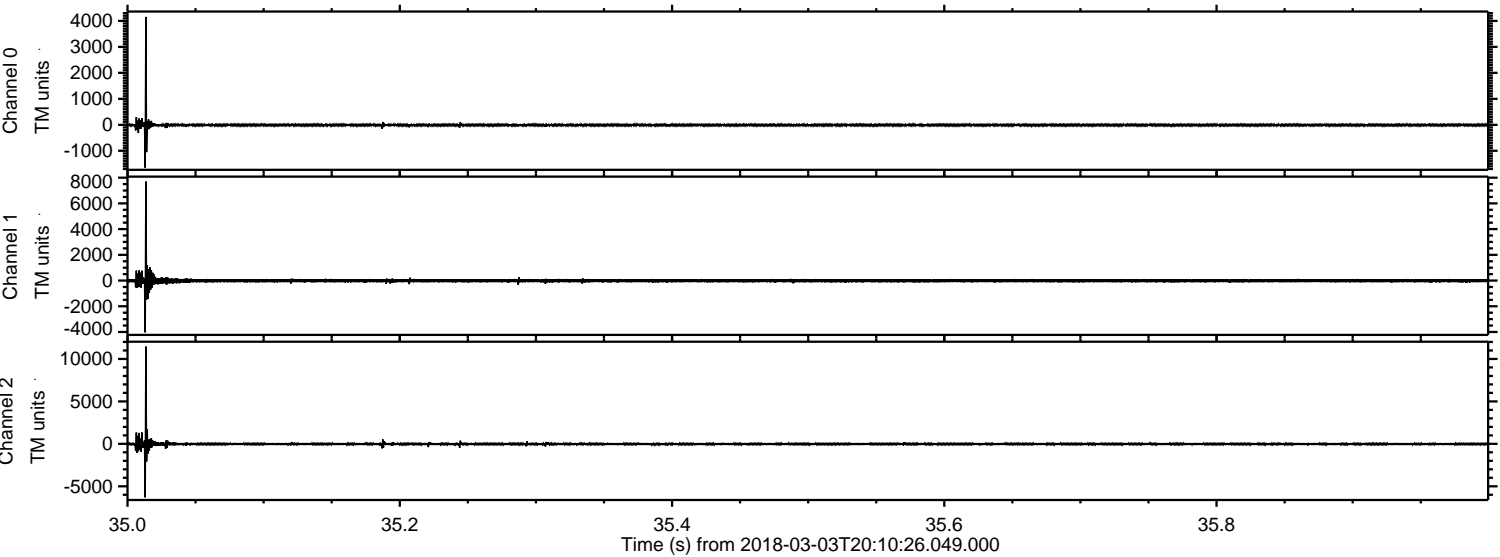

ELMAVAN 3D WAVEFORMS (Measured data sampled at 50 kHz) 51000 packets of 144 samples from 2018-03-03T20:10:26.049.000. Part 102/147

Processed Sat Mar 3 21:18:33 2018 by ELM ver.2012-10-06 from 001__elm20180303_201025__dat00.bin

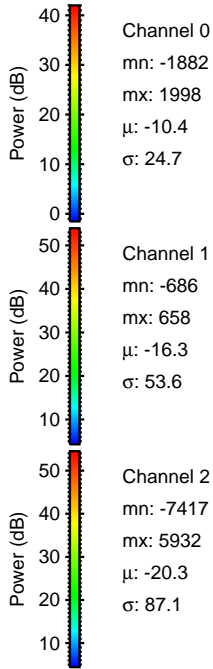
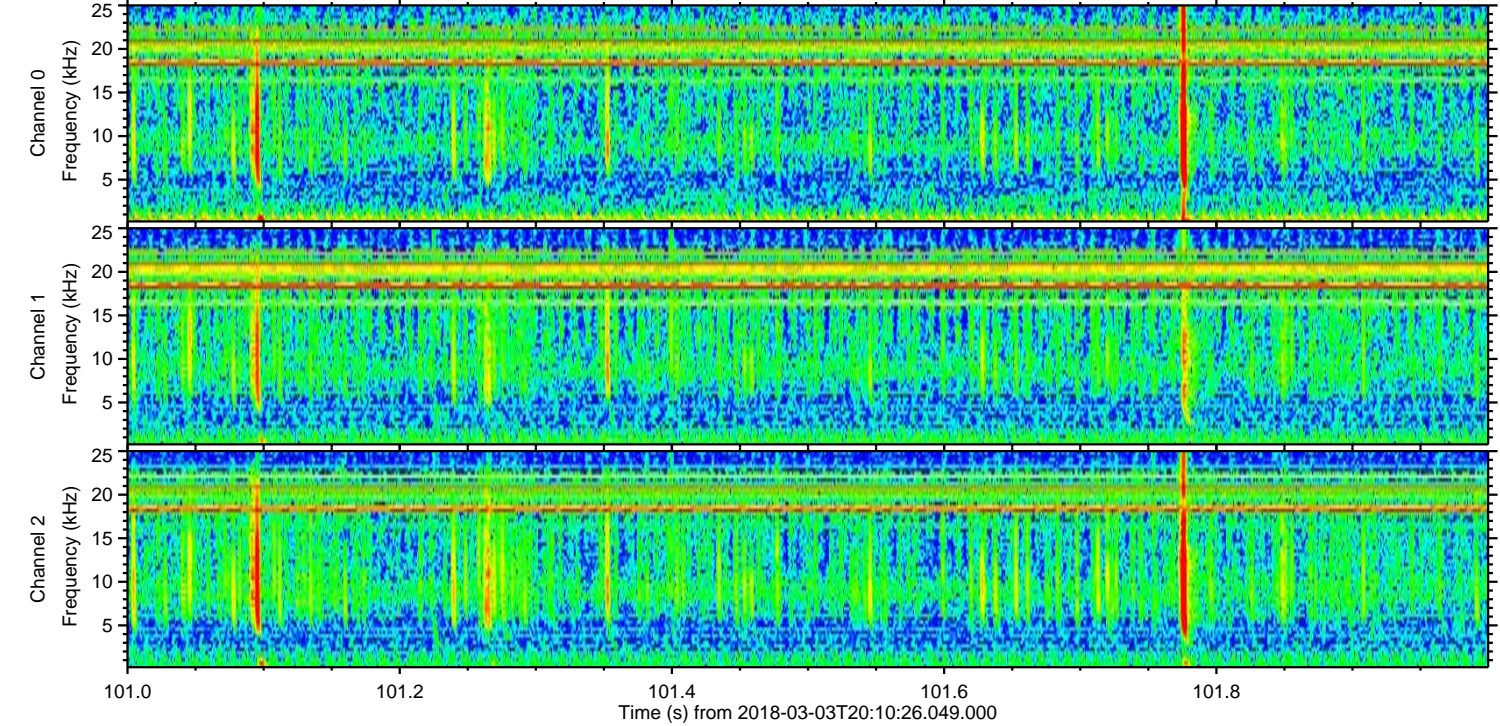
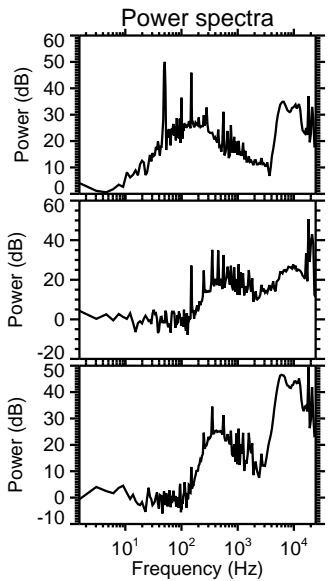
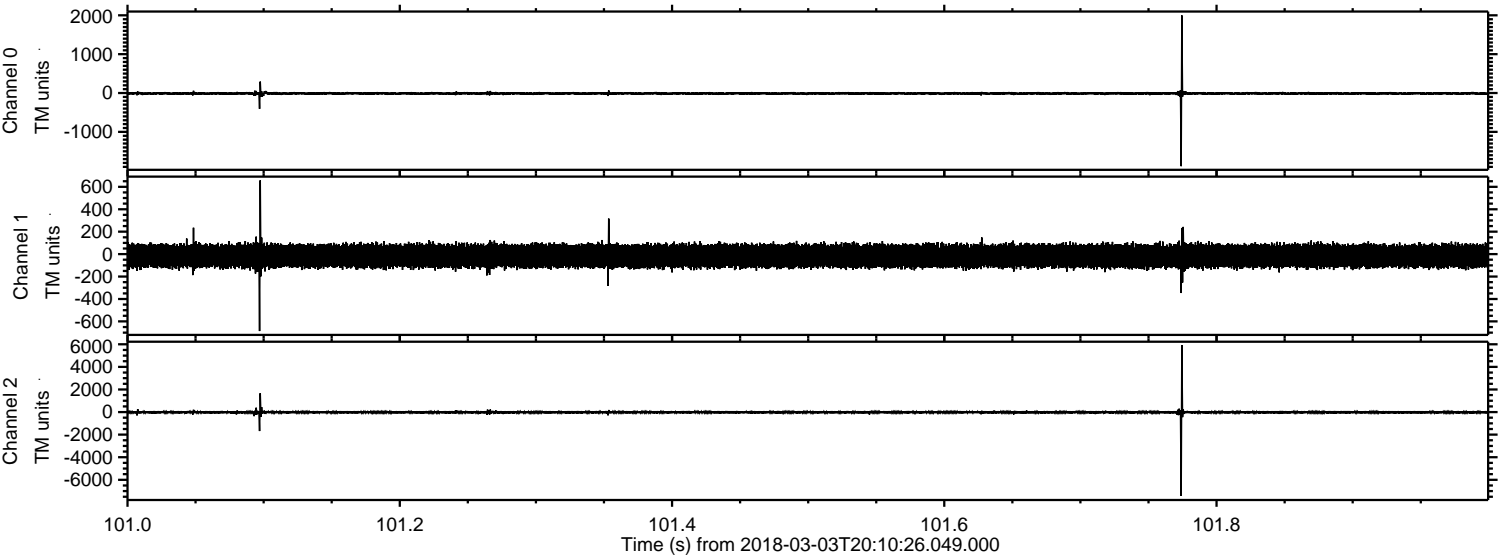

Processed Sat Mar 3 21:18:34 2018 by ELM ver.2012-10-06 from 001__elm20180303_201025__dat00.bin

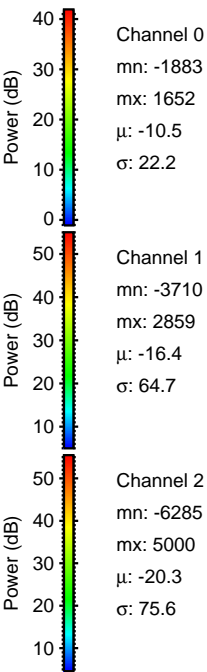
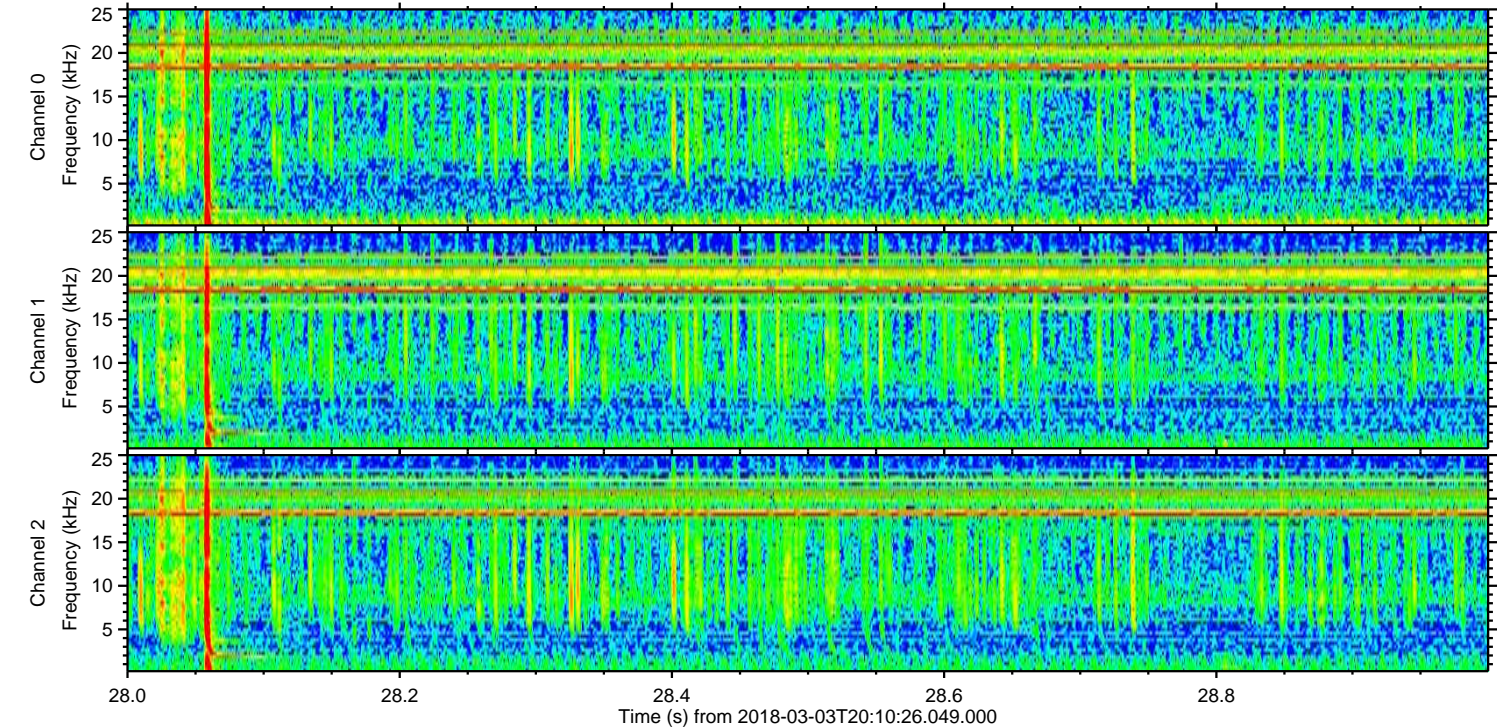
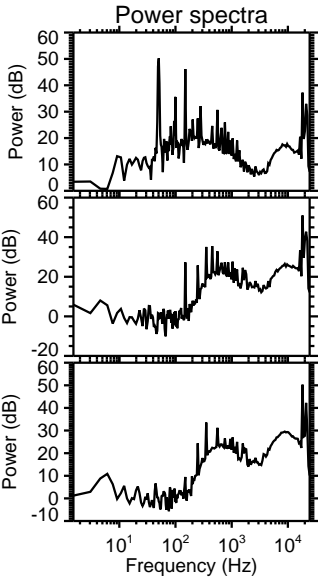
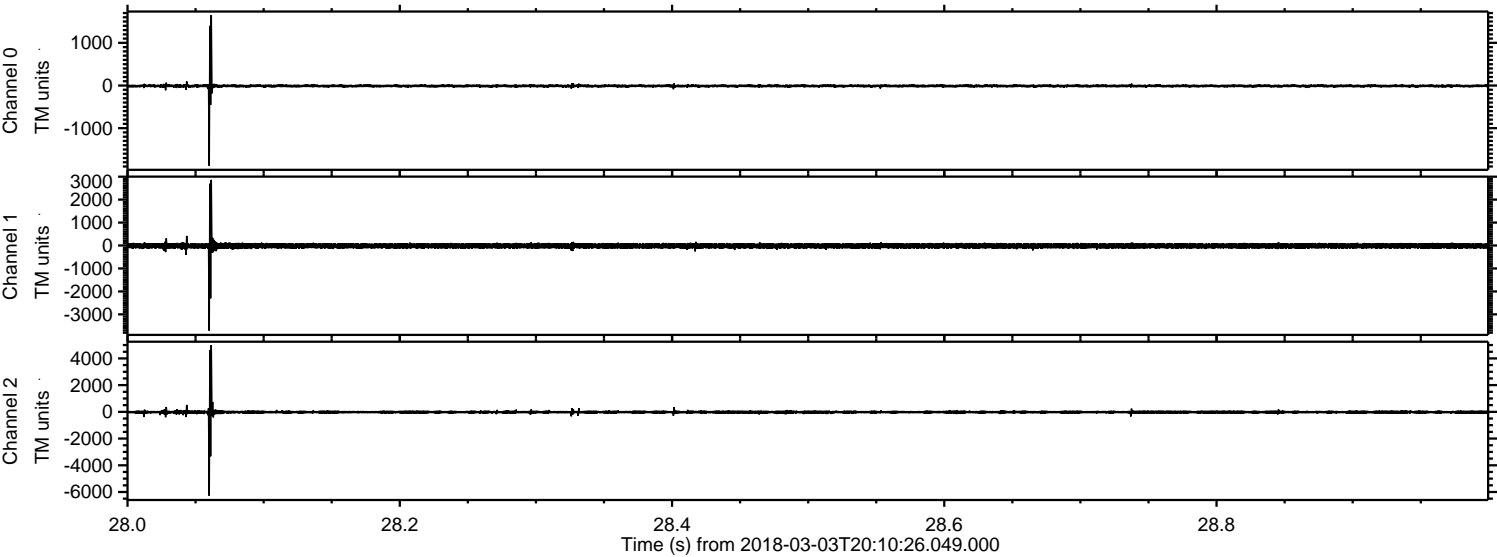

ELMAVAN 3D WAVEFORMS (Measured data sampled at 50 kHz) 51000 packets of 144 samples from 2018-03-03T20:10:26.049.000. Part 136/147

Processed Sat Mar 3 21:18:35 2018 by ELM ver.2012-10-06 from 001__elm20180303_201025__dat00.bin

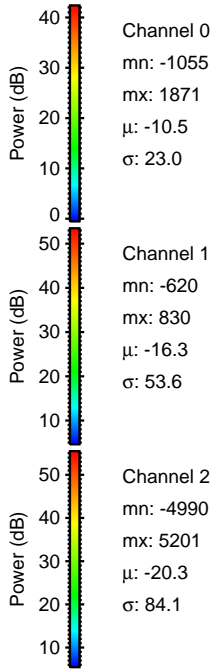
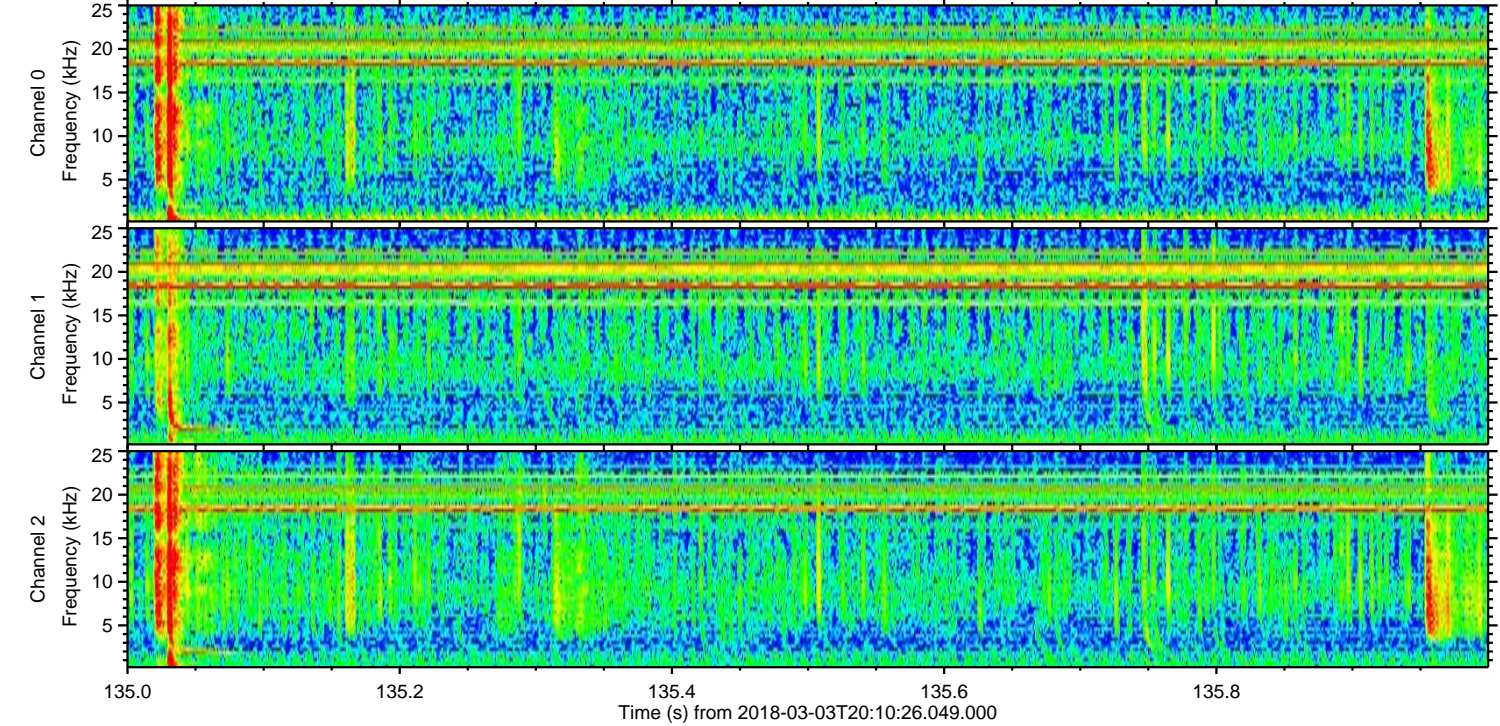
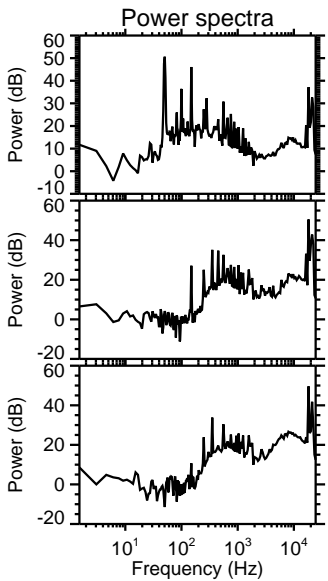
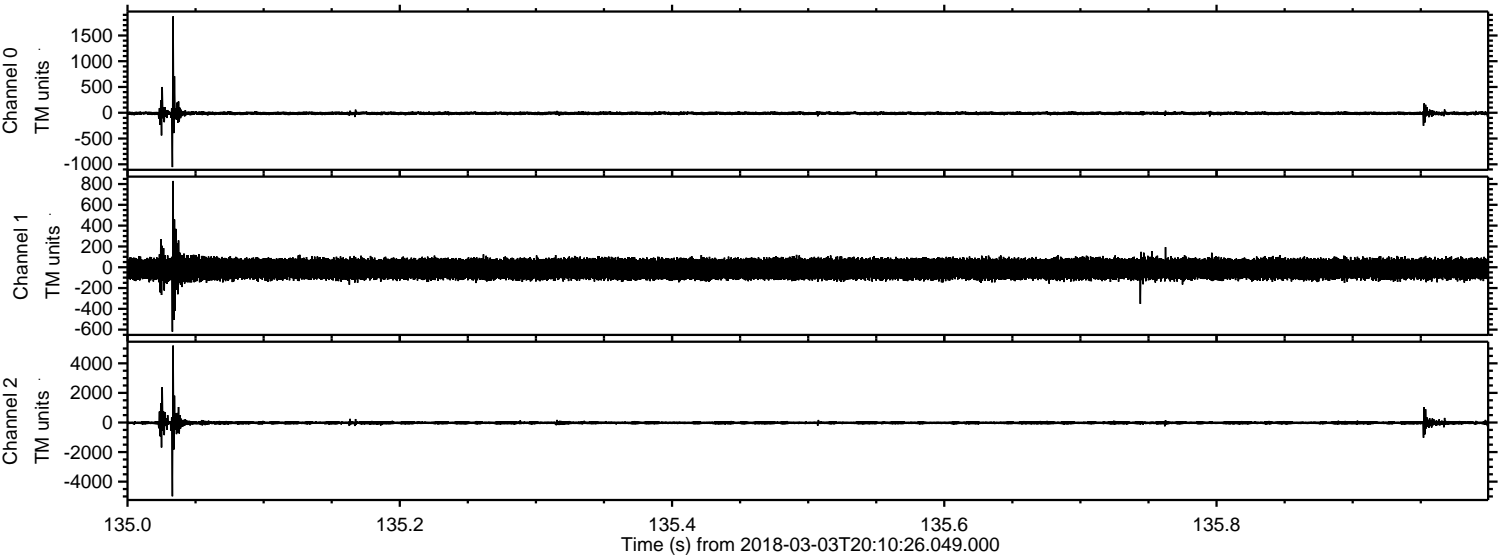

Channel 0
mn: -1055
mx: 1871
 μ : -10.5
 σ : 23.0

Channel 1
mn: -620
mx: 830
 μ : -16.3
 σ : 53.6

Channel 2
mn: -4990
mx: 5201
 μ : -20.3
 σ : 84.1

Processed Sat Mar 3 21:18:36 2018 by ELM ver.2012-10-06 from 001__elm20180303_201025__dat00.bin

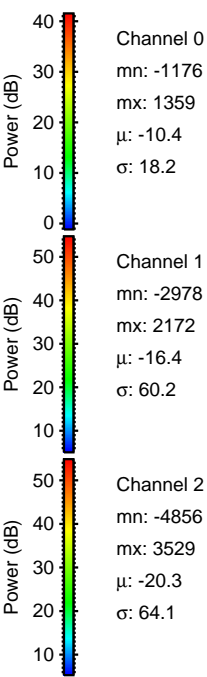
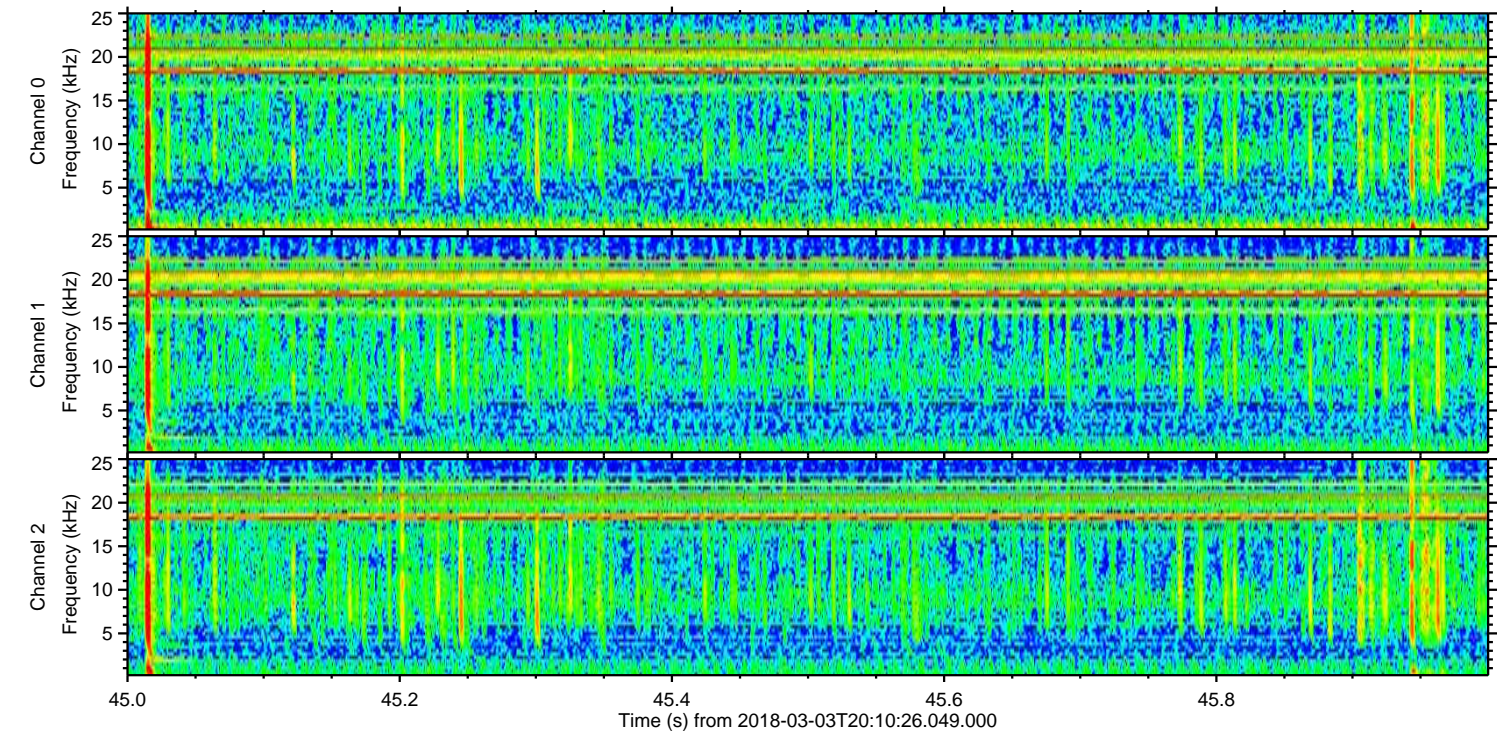
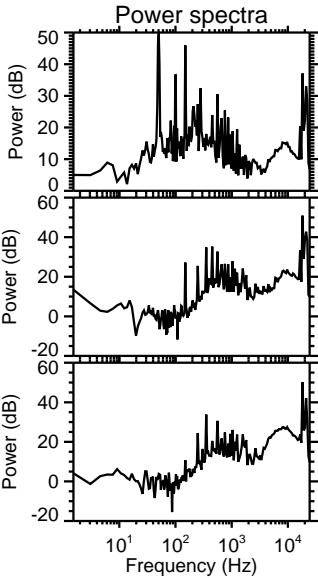
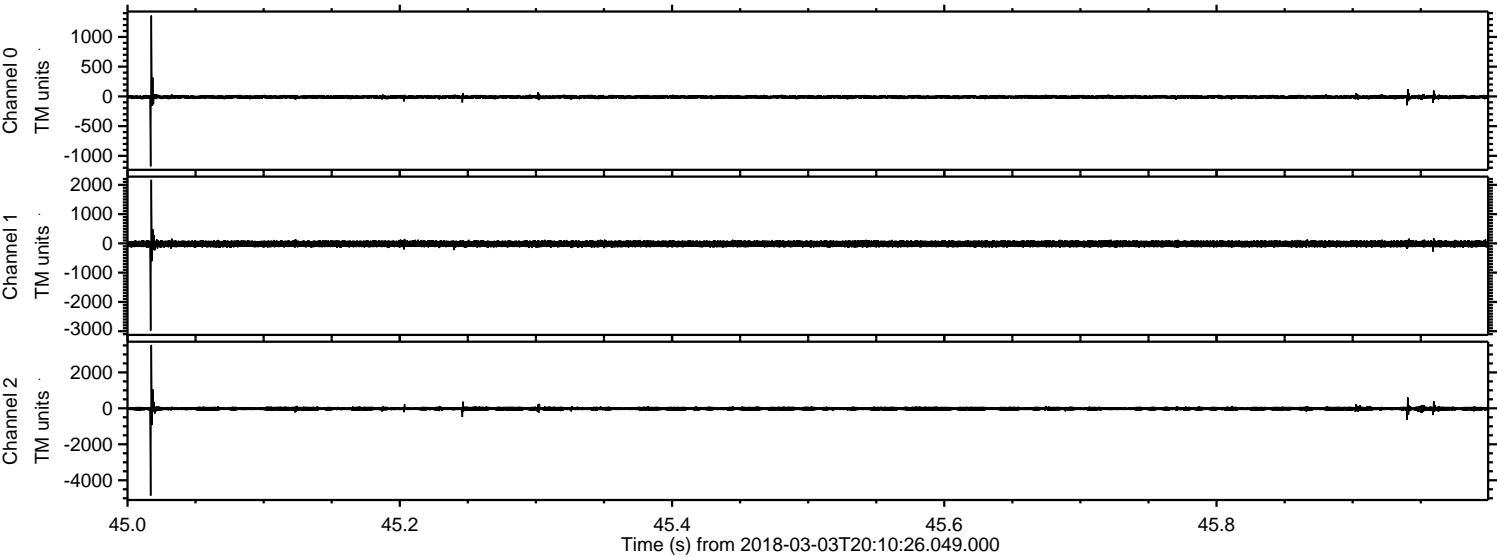

Processed Sat Mar 3 21:18:36 2018 by ELM ver.2012-10-06 from 001__elm20180303_201025__dat00.bin

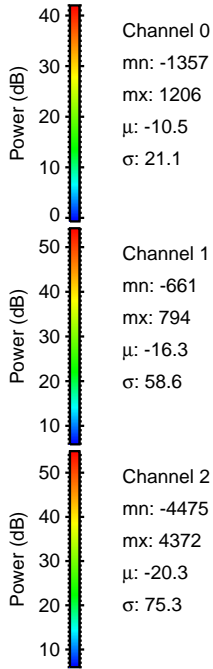
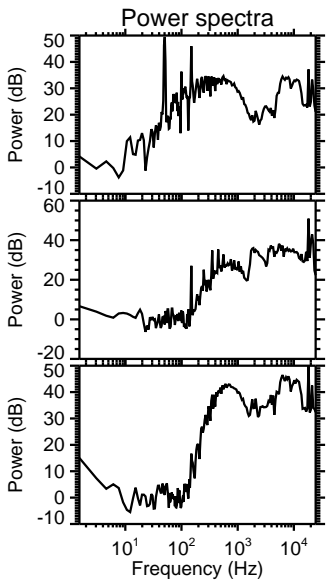
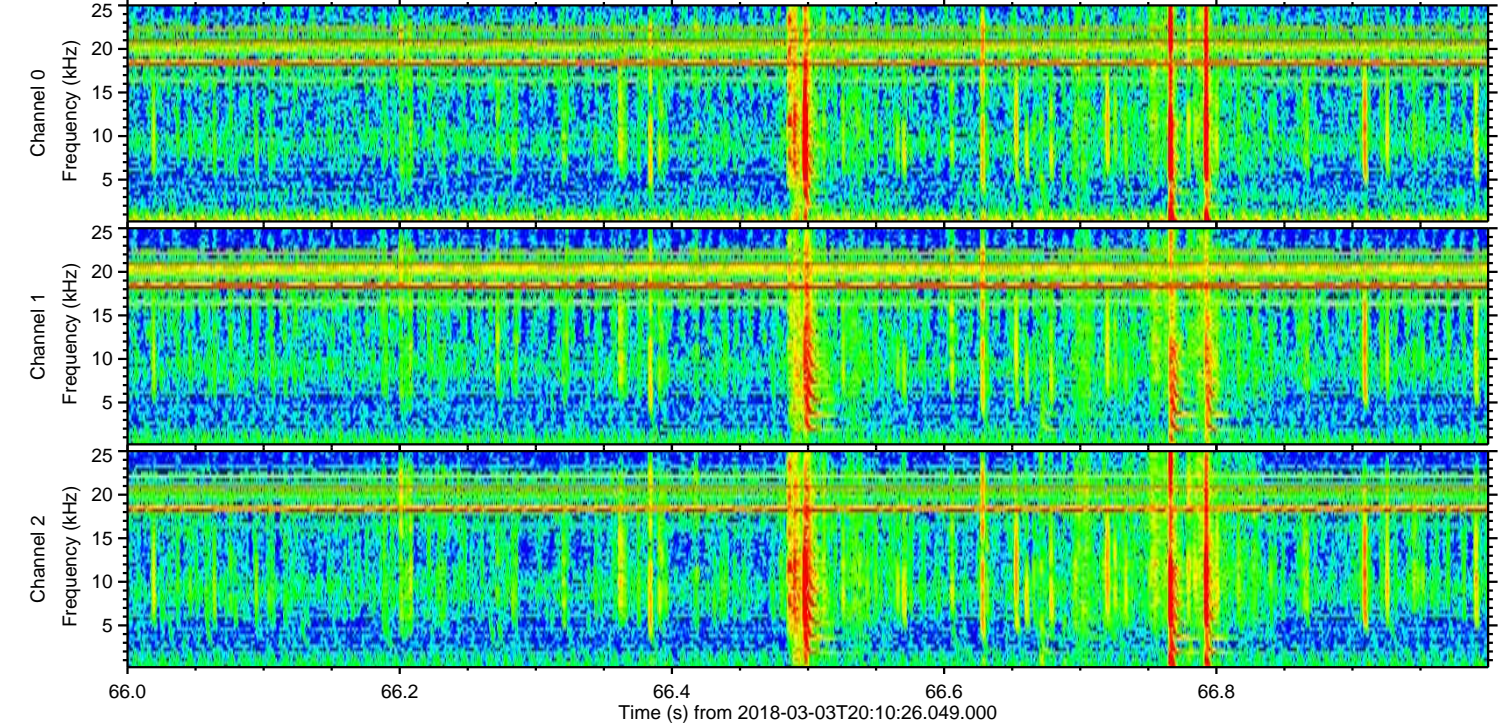
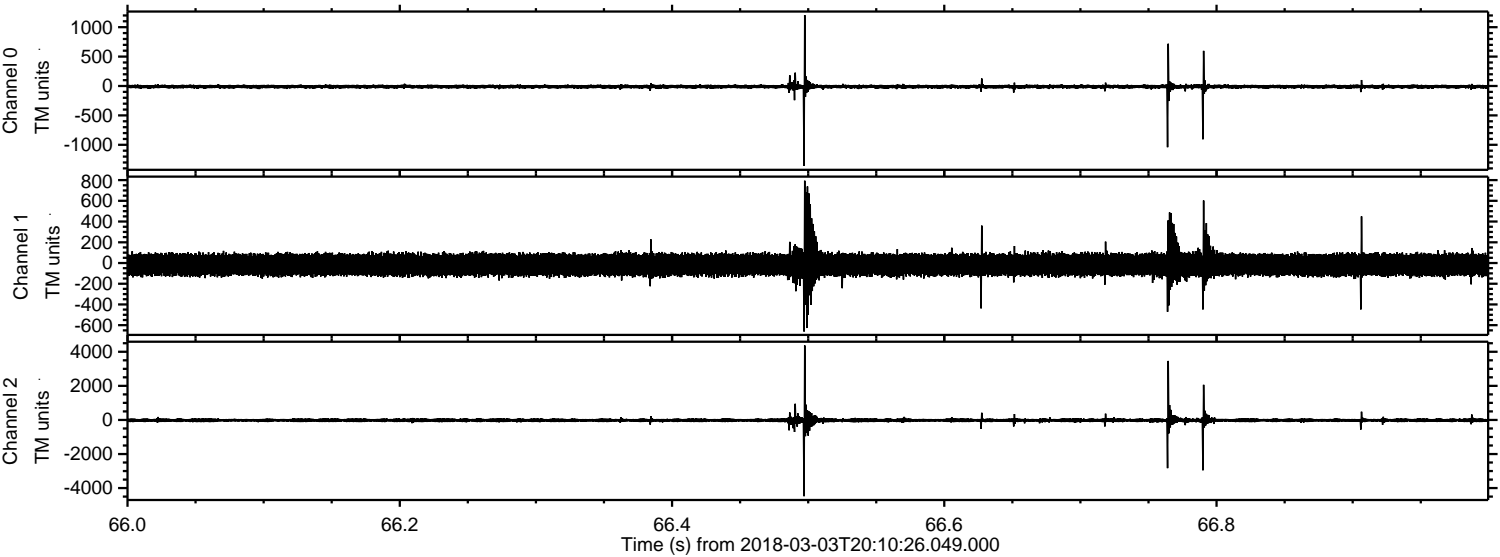

Channel 0
mn: -1357
mx: 1206
 μ : -10.5
 σ : 21.1

Channel 1
mn: -661
mx: 794
 μ : -16.3
 σ : 58.6

Channel 2
mn: -4475
mx: 4372
 μ : -20.3
 σ : 75.3

Processed Sat Mar 3 21:18:37 2018 by ELM ver.2012-10-06 from 001__elm20180303_201025__dat00.bin

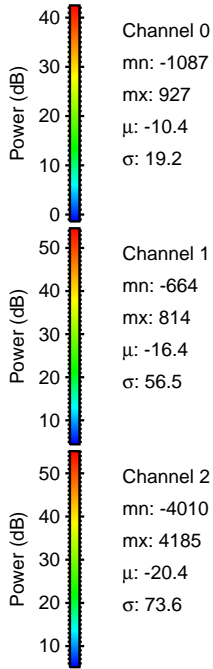
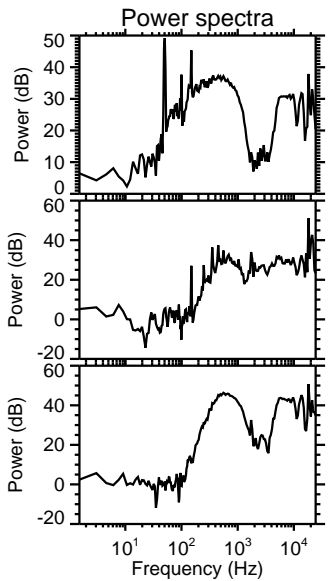
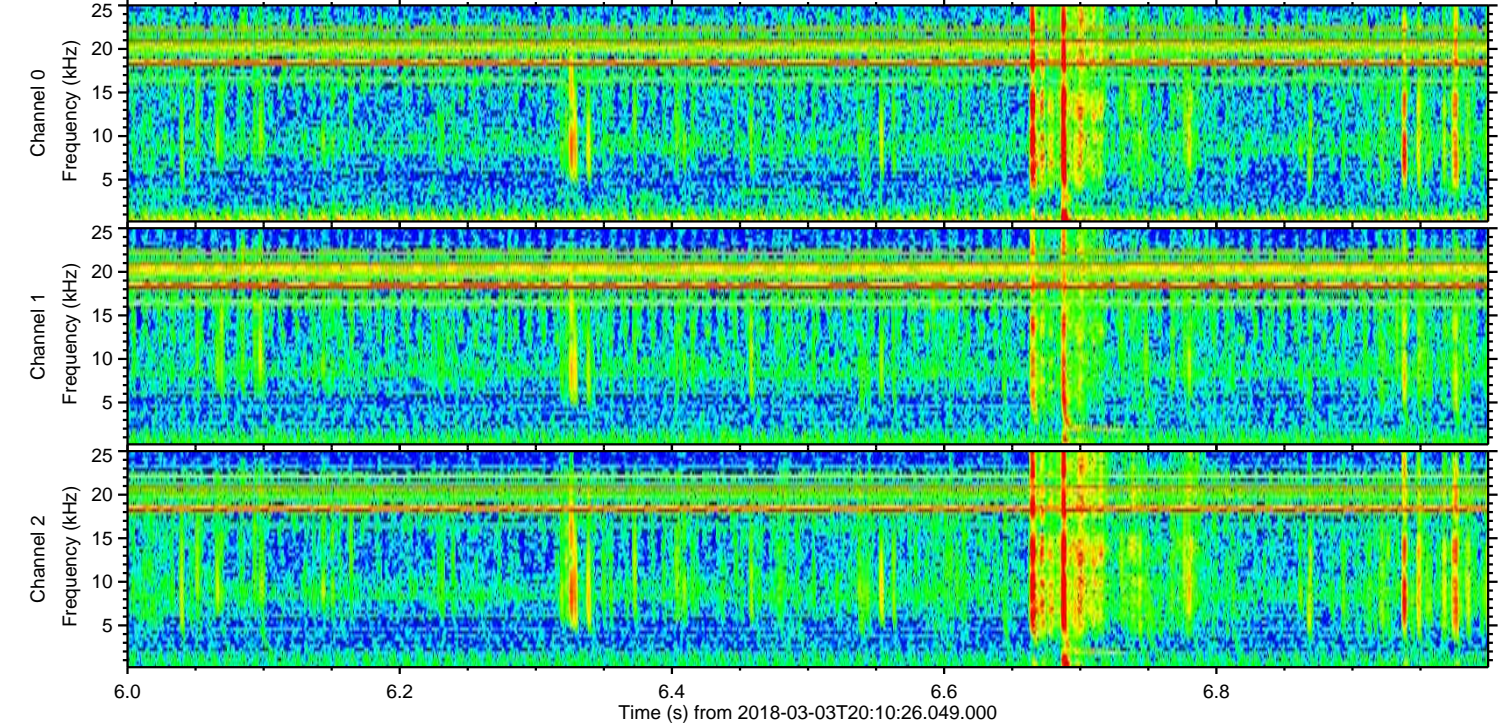
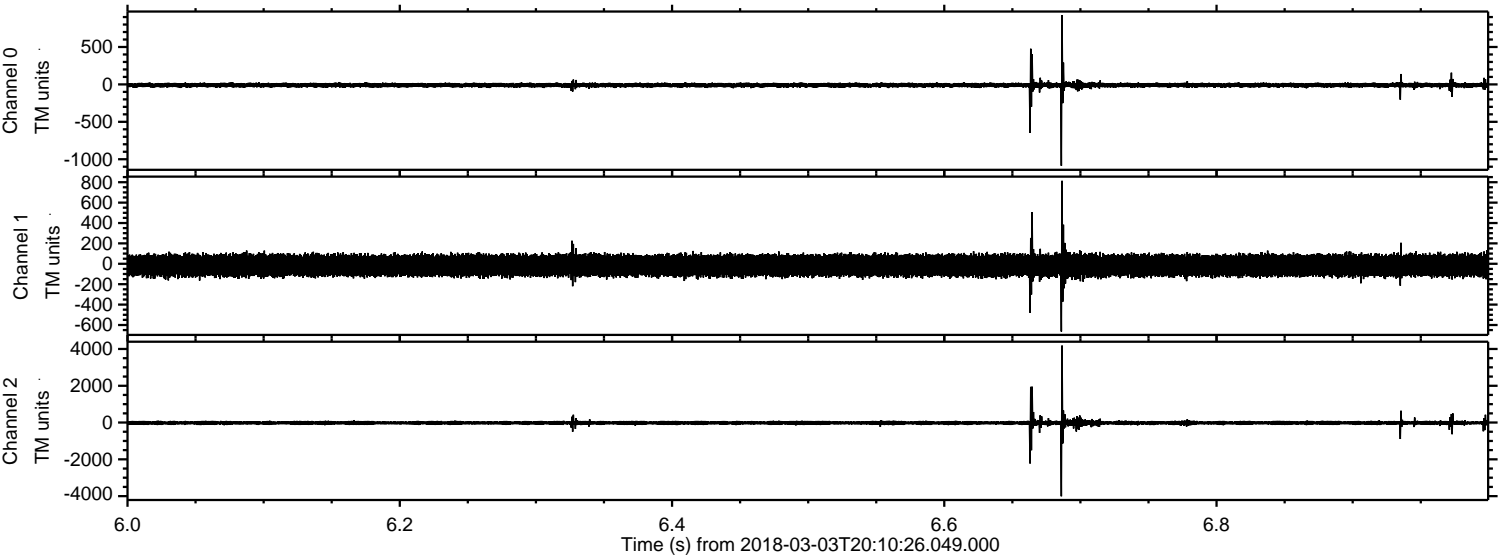

Processed Sat Mar 3 21:18:38 2018 by ELM ver.2012-10-06 from 001__elm20180303_201025__dat00.bin

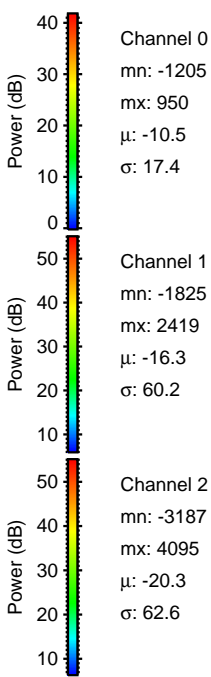
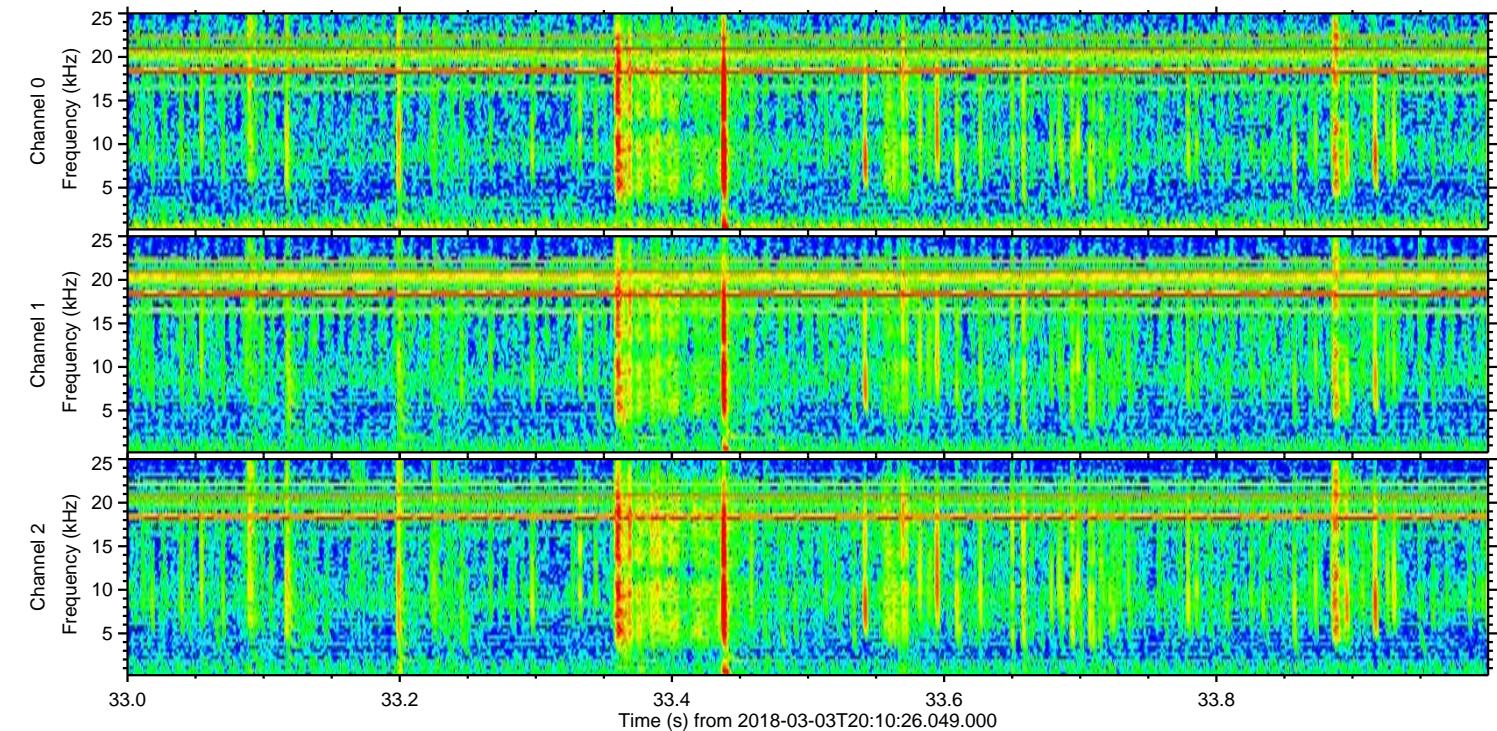
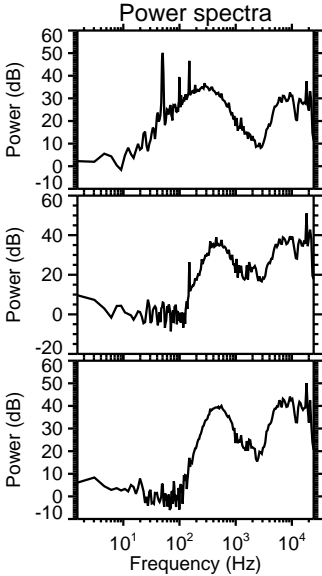
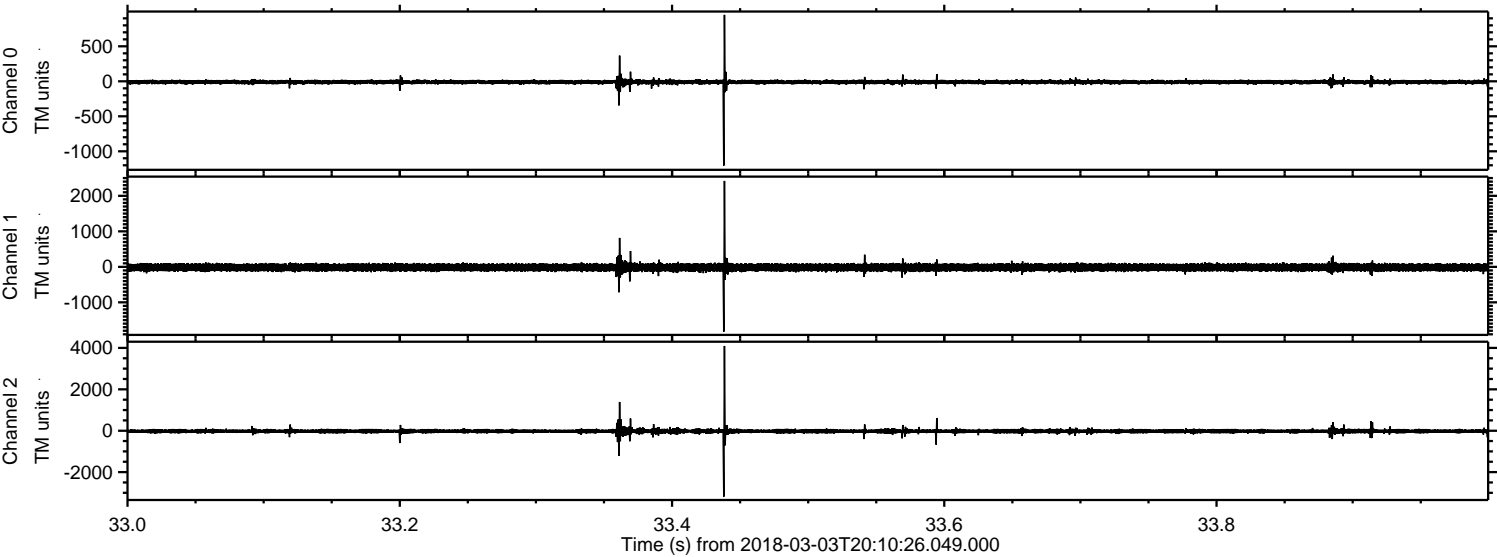

Processed Sat Mar 3 21:18:39 2018 by ELM ver.2012-10-06 from 001__elm20180303_201025__dat00.bin

