

ELMAVAN 3D WAVEFORMS (Measured data sampled at 50 kHz) 51000 packets of 144 samples from 2018-03-03T17:05:17.916.000.

Processed Sat Mar 3 18:13:16 2018 by ELM ver.2012-10-06 from 001__elm20180303_170516__dat00.bin

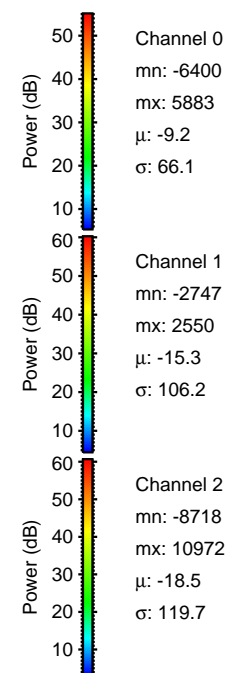

Processed Sat Mar 3 18:13:23 2018 by ELM ver.2012-10-06 from 001__elm20180303_170516__dat00.bin

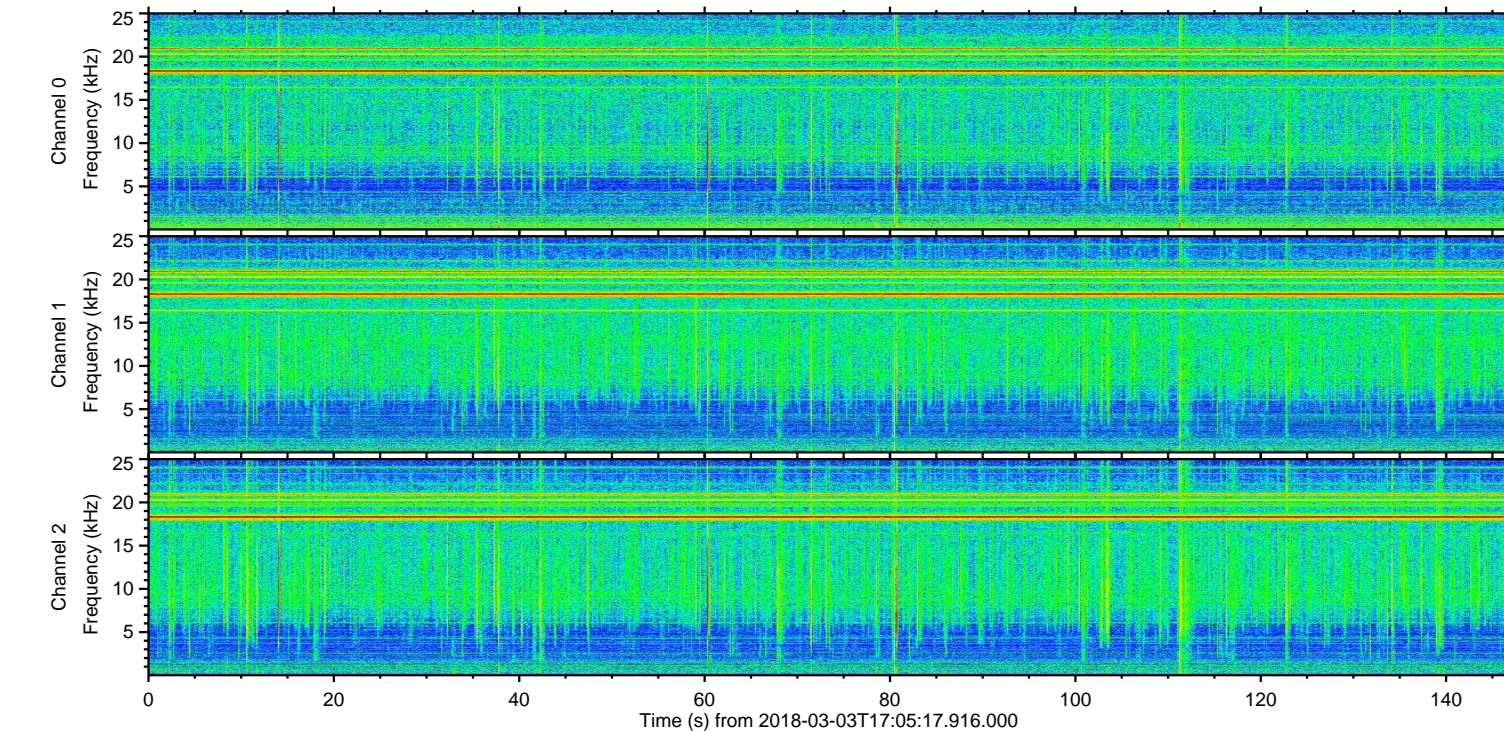
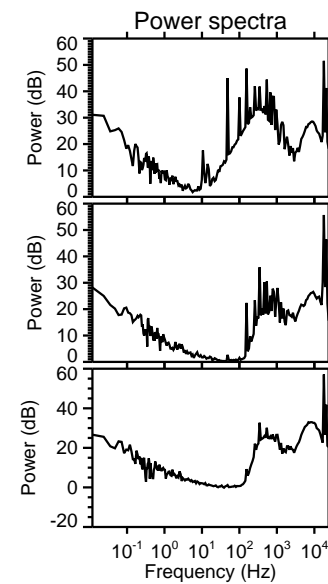
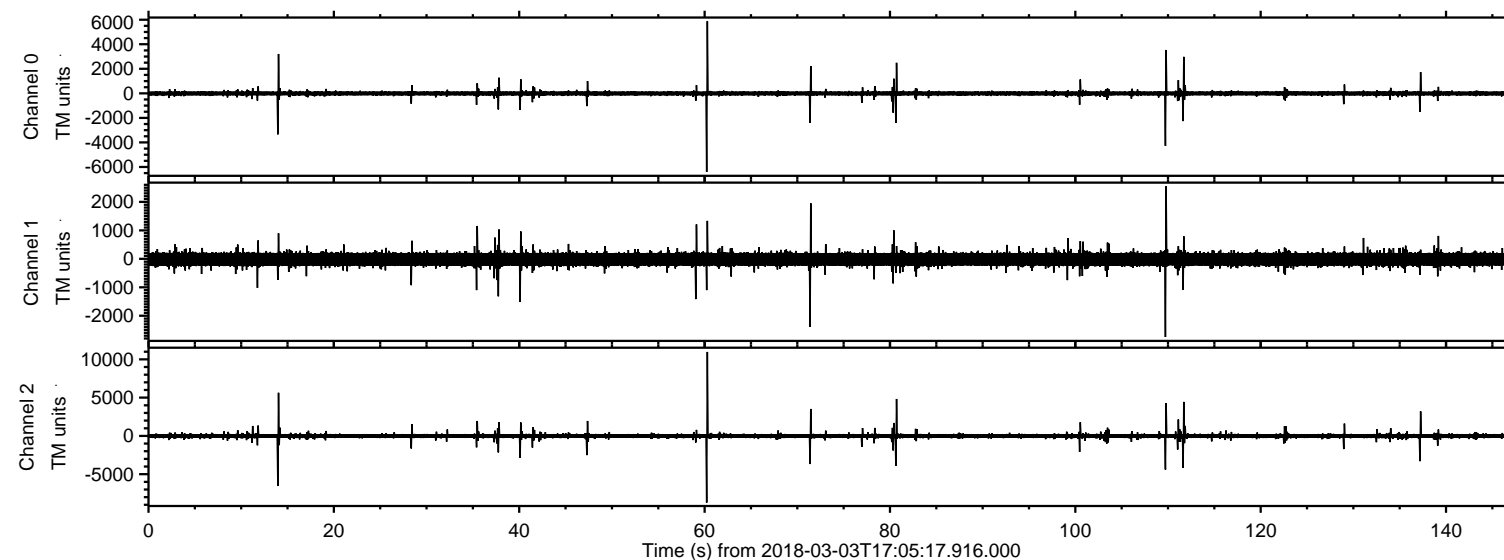
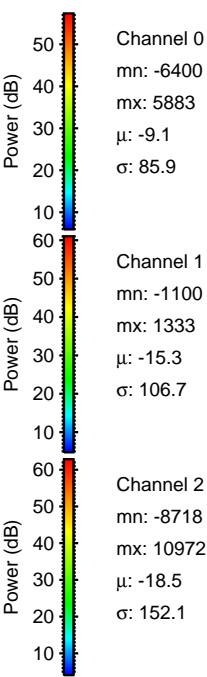
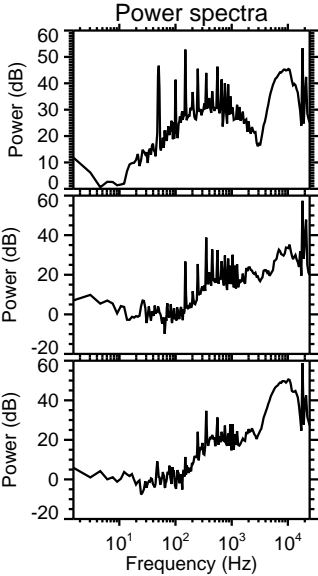
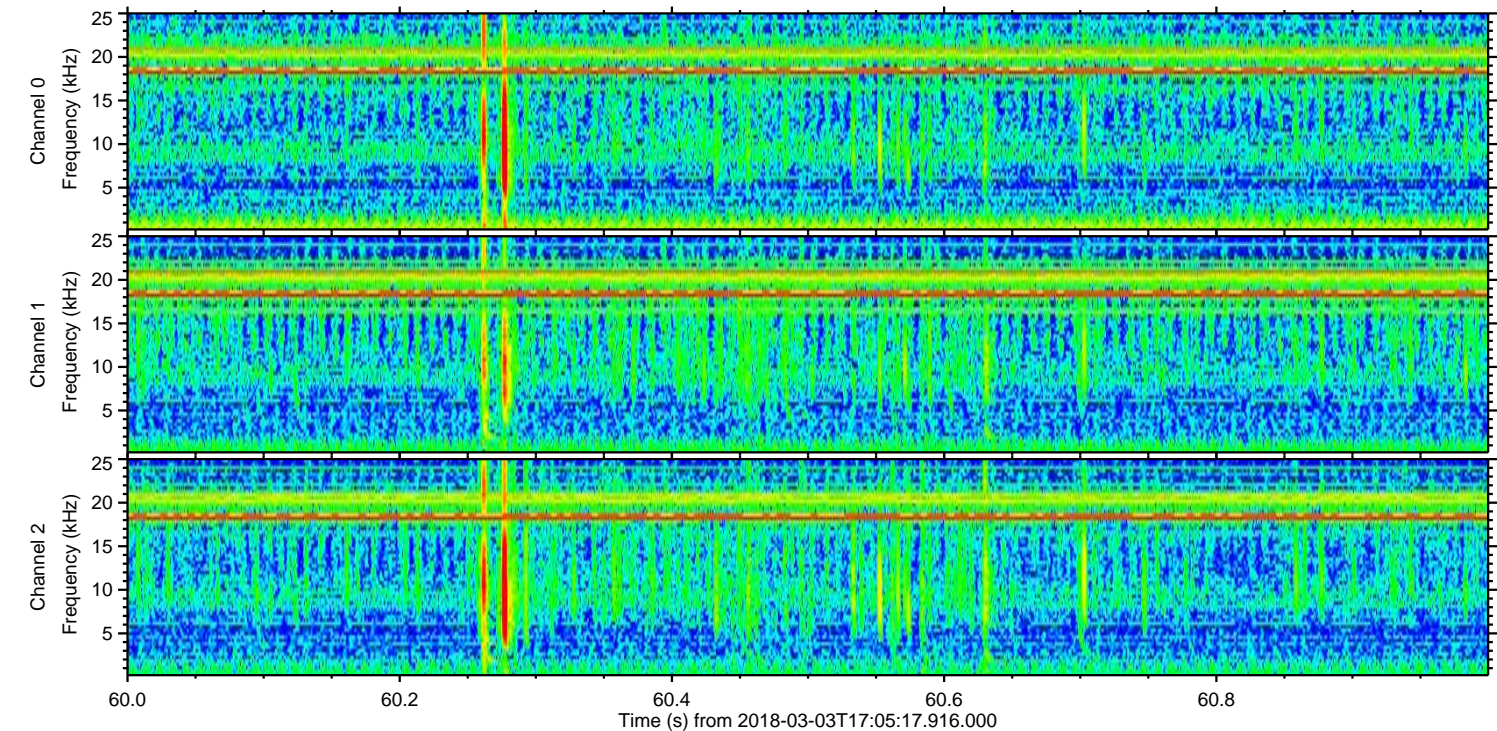
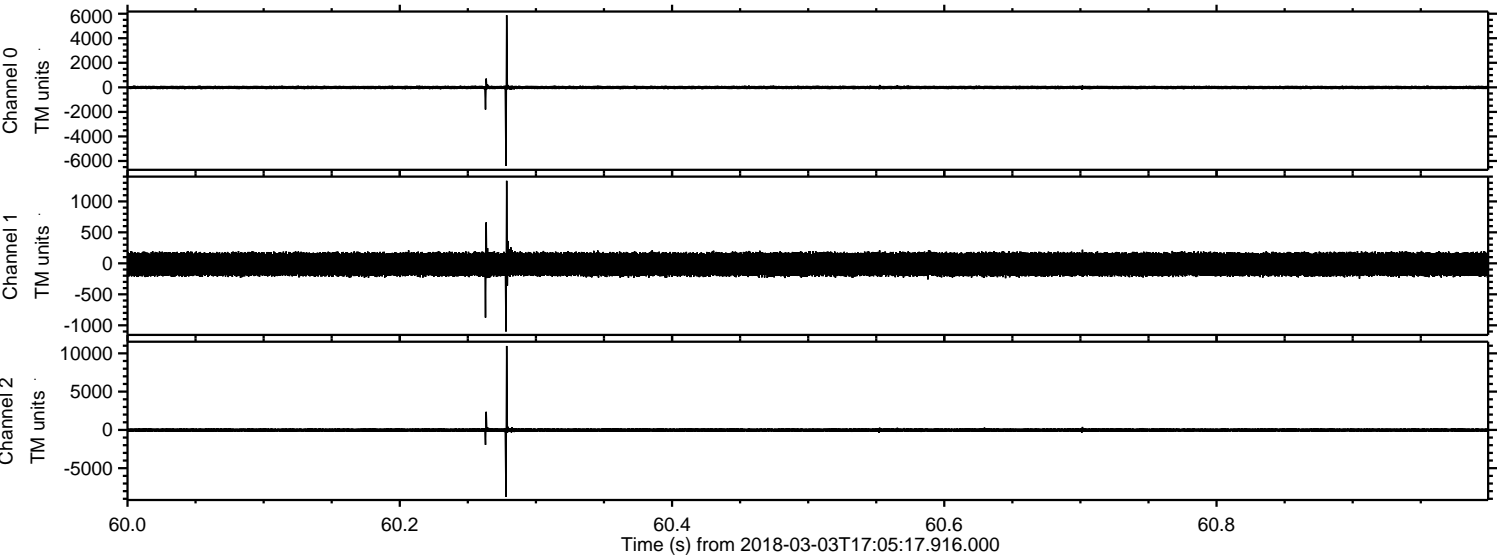

Processed Sat Mar 3 18:13:24 2018 by ELM ver.2012-10-06 from 001__elm20180303_170516__dat00.bin

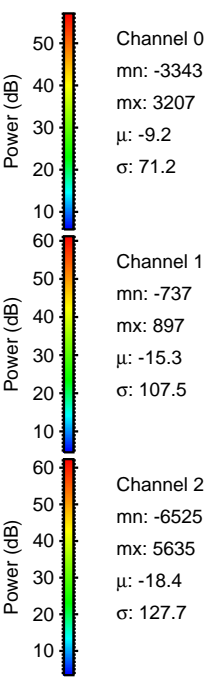
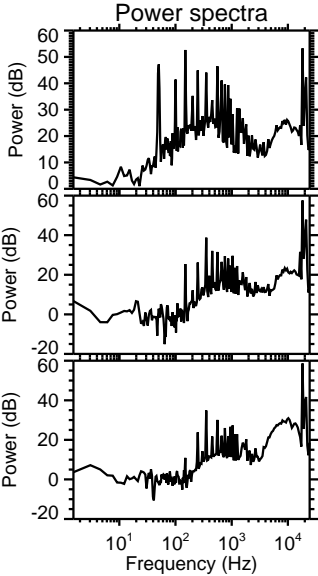
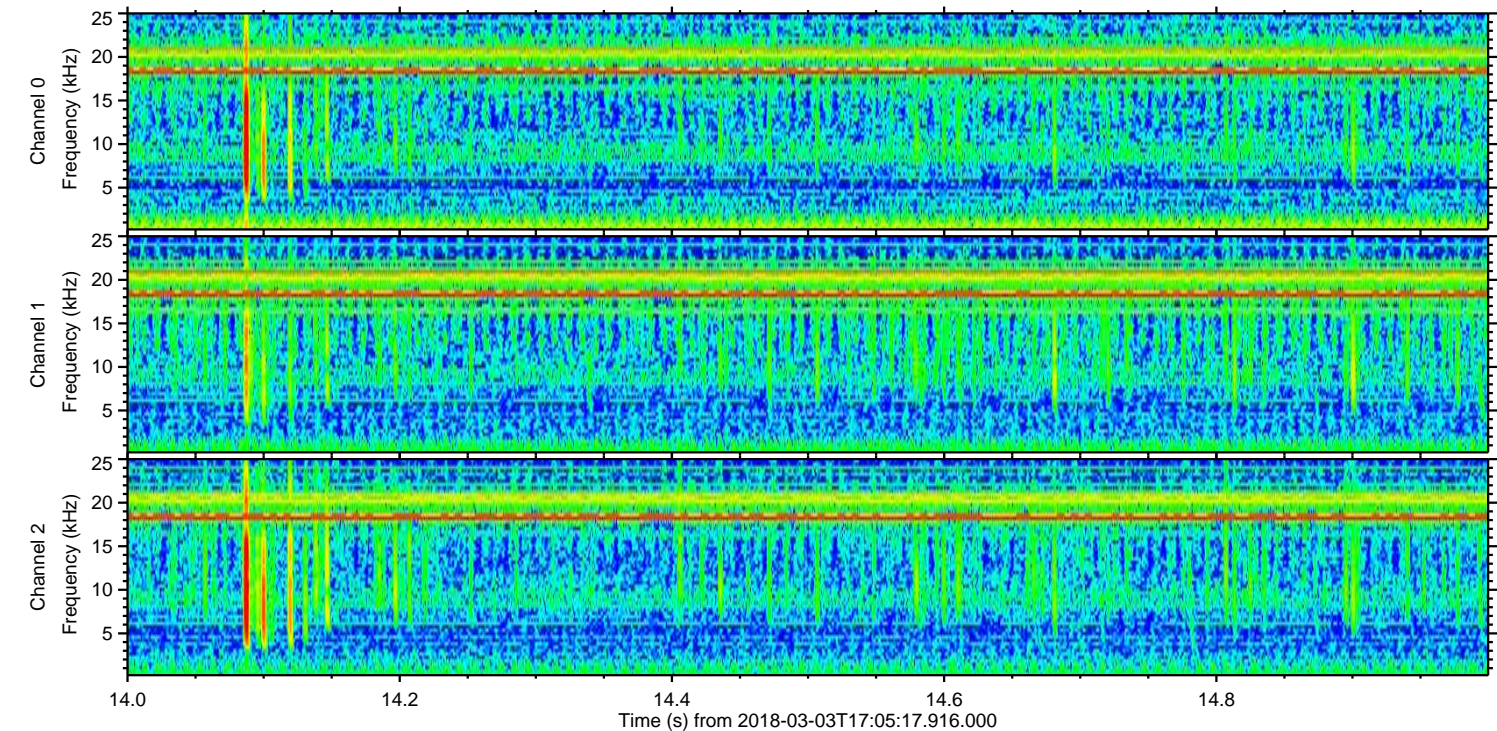
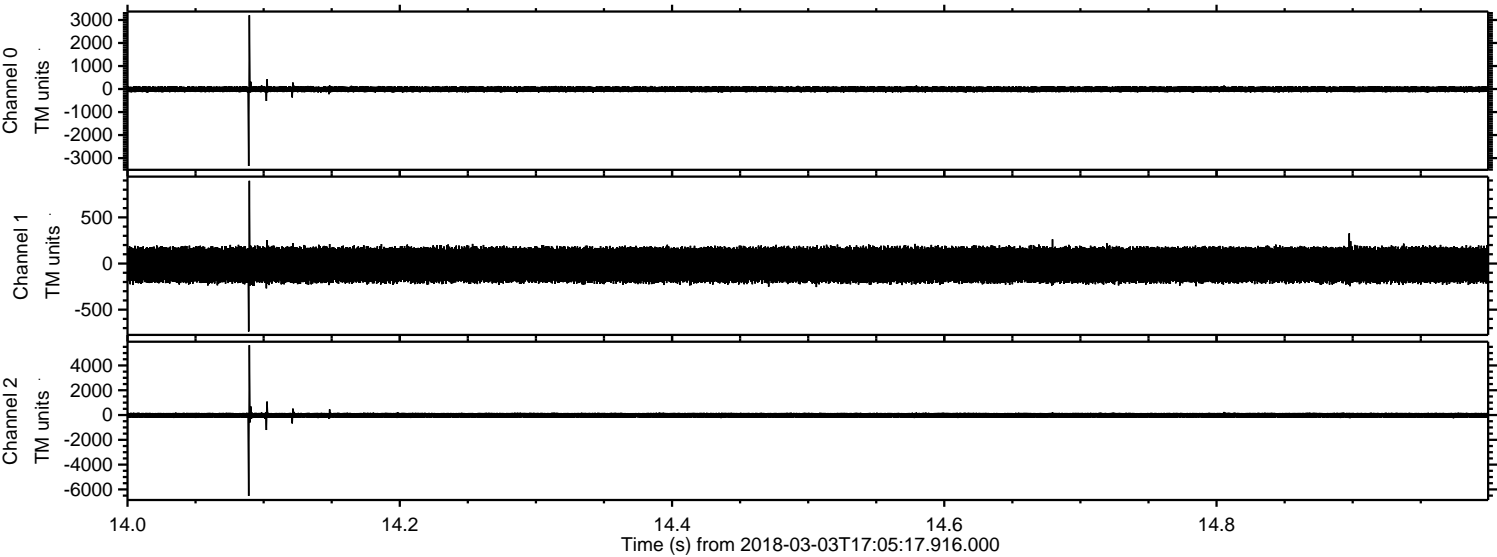

Processed Sat Mar 3 18:13:25 2018 by ELM ver.2012-10-06 from 001__elm20180303_170516__dat00.bin

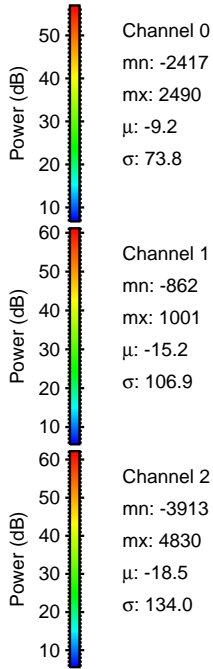
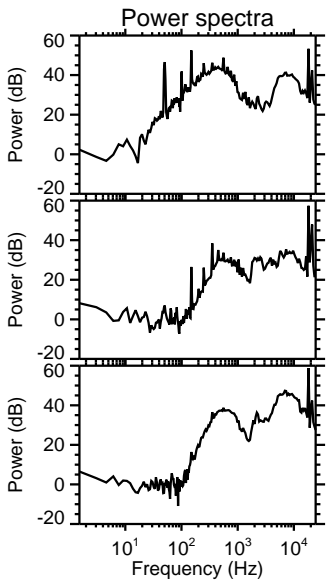
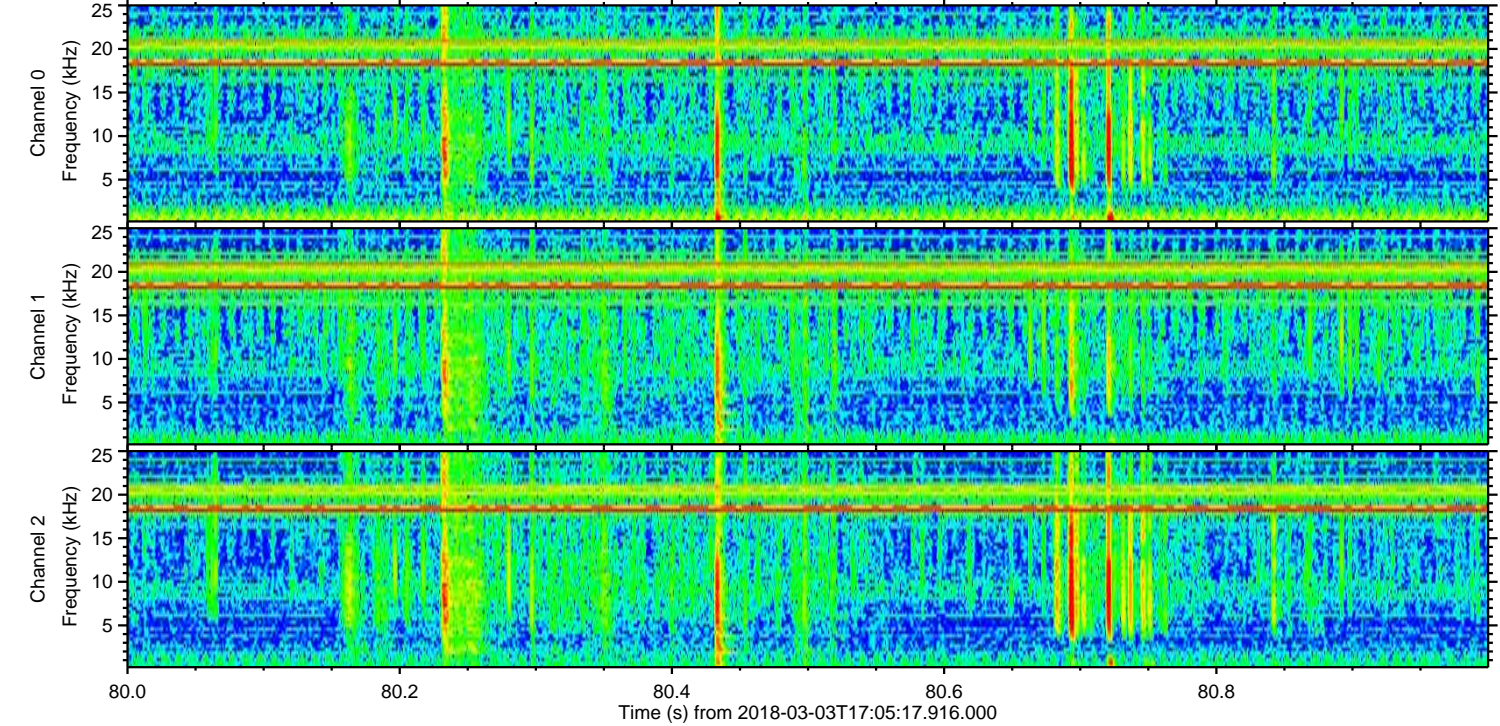
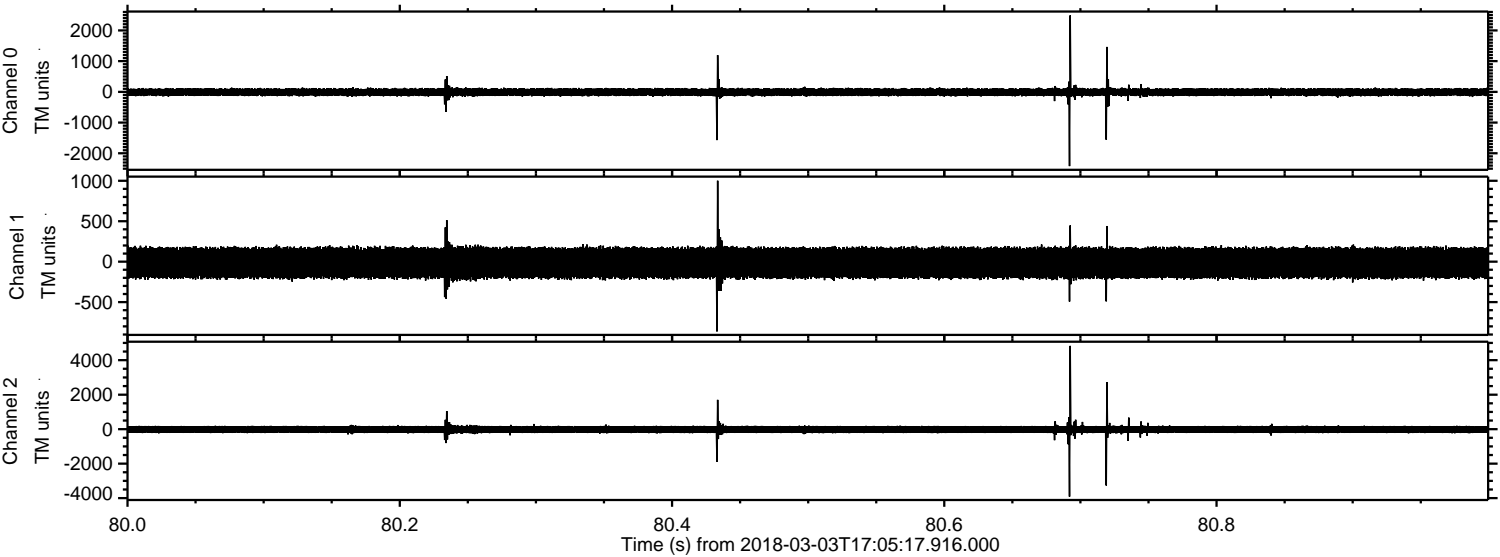

ELMAVAN 3D WAVEFORMS (Measured data sampled at 50 kHz) 51000 packets of 144 samples from 2018-03-03T17:05:17.916.000. Part 112/147

Processed Sat Mar 3 18:13:26 2018 by ELM ver.2012-10-06 from 001__elm20180303_170516__dat00.bin

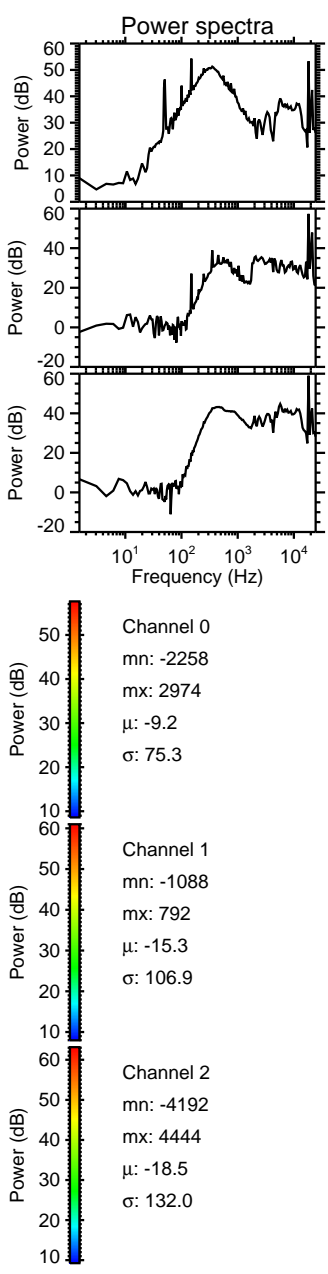
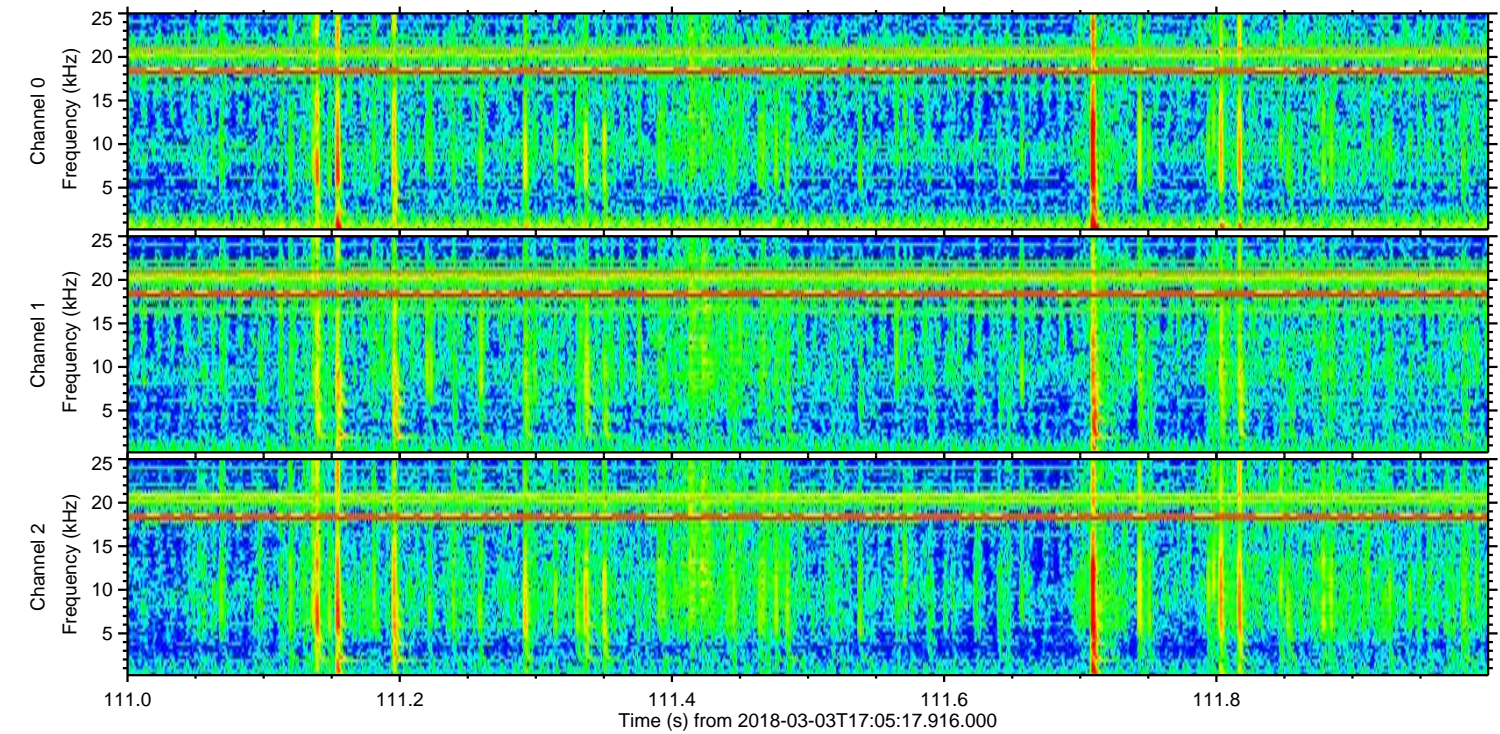
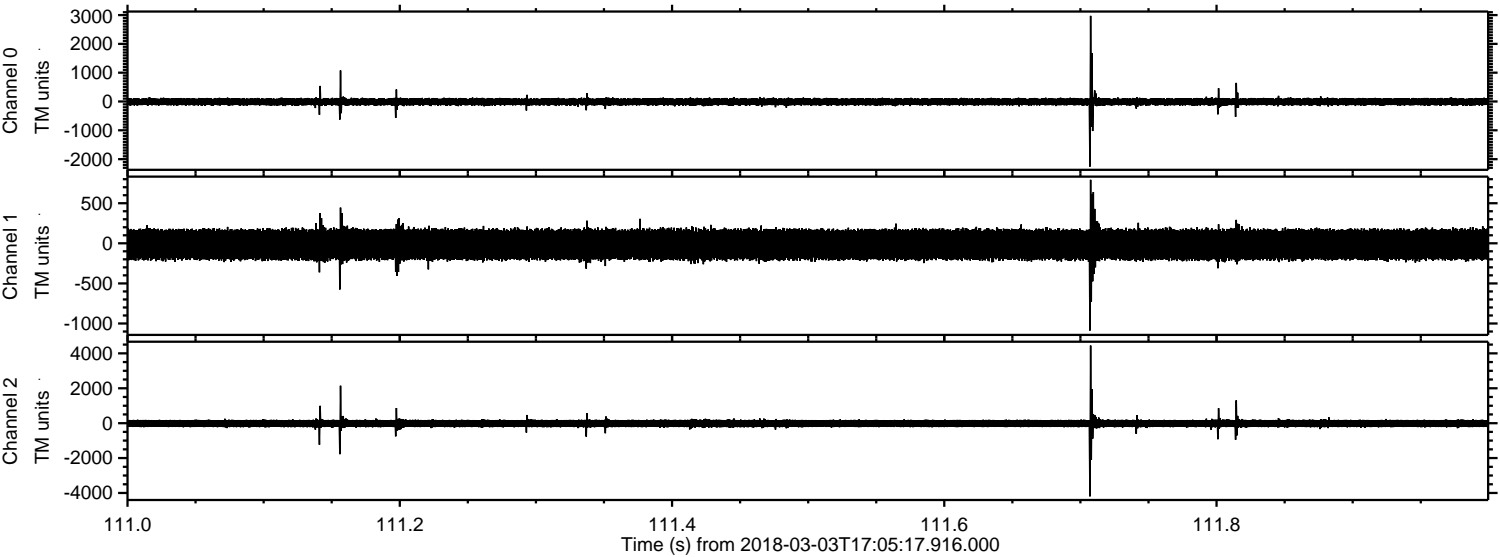

ELMAVAN 3D WAVEFORMS (Measured data sampled at 50 kHz) 51000 packets of 144 samples from 2018-03-03T17:05:17.916.000. Part 110/147

Processed Sat Mar 3 18:13:27 2018 by ELM ver.2012-10-06 from 001__elm20180303_170516__dat00.bin

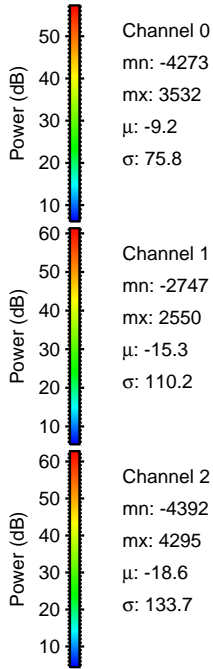
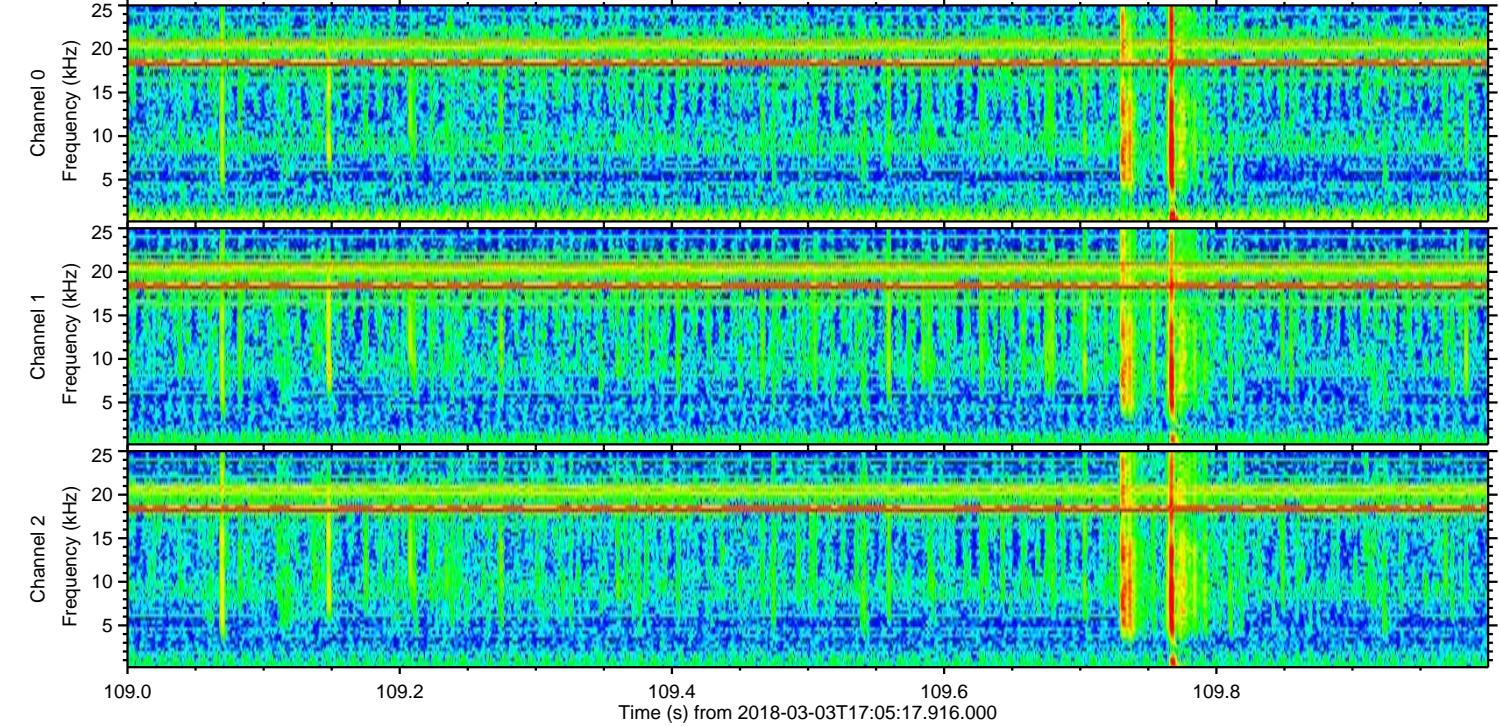
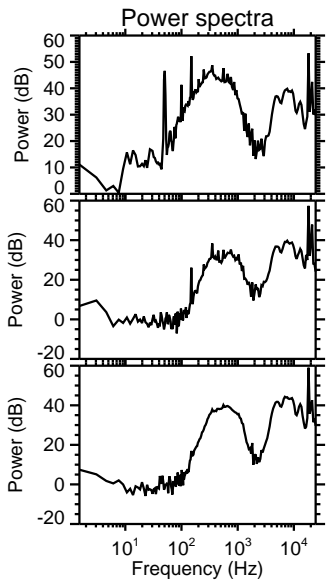
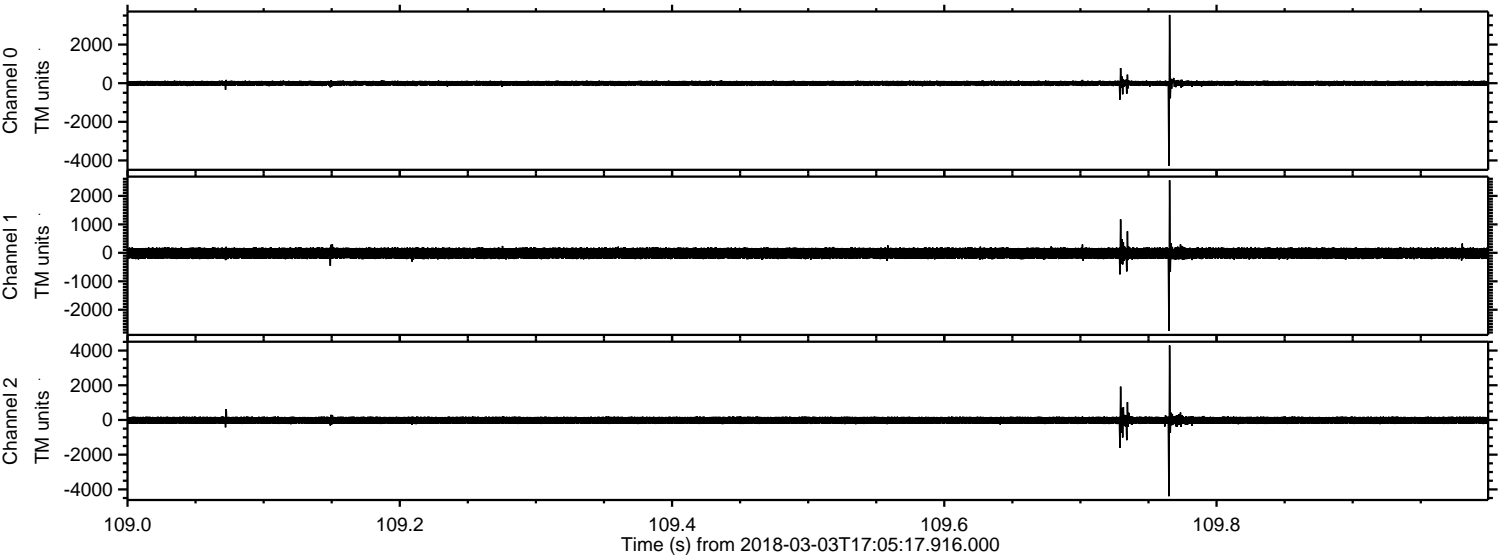

Processed Sat Mar 3 18:13:27 2018 by ELM ver.2012-10-06 from 001__elm20180303_170516__dat00.bin

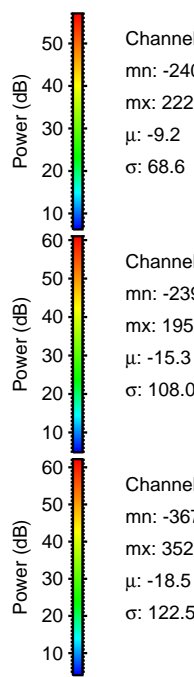
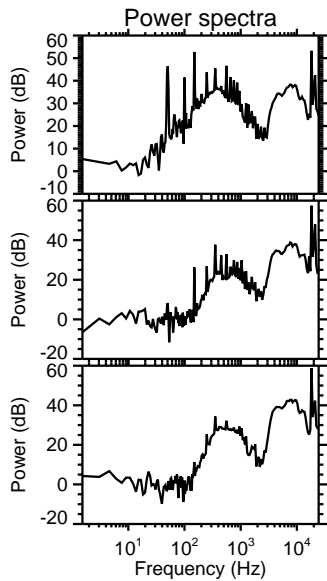
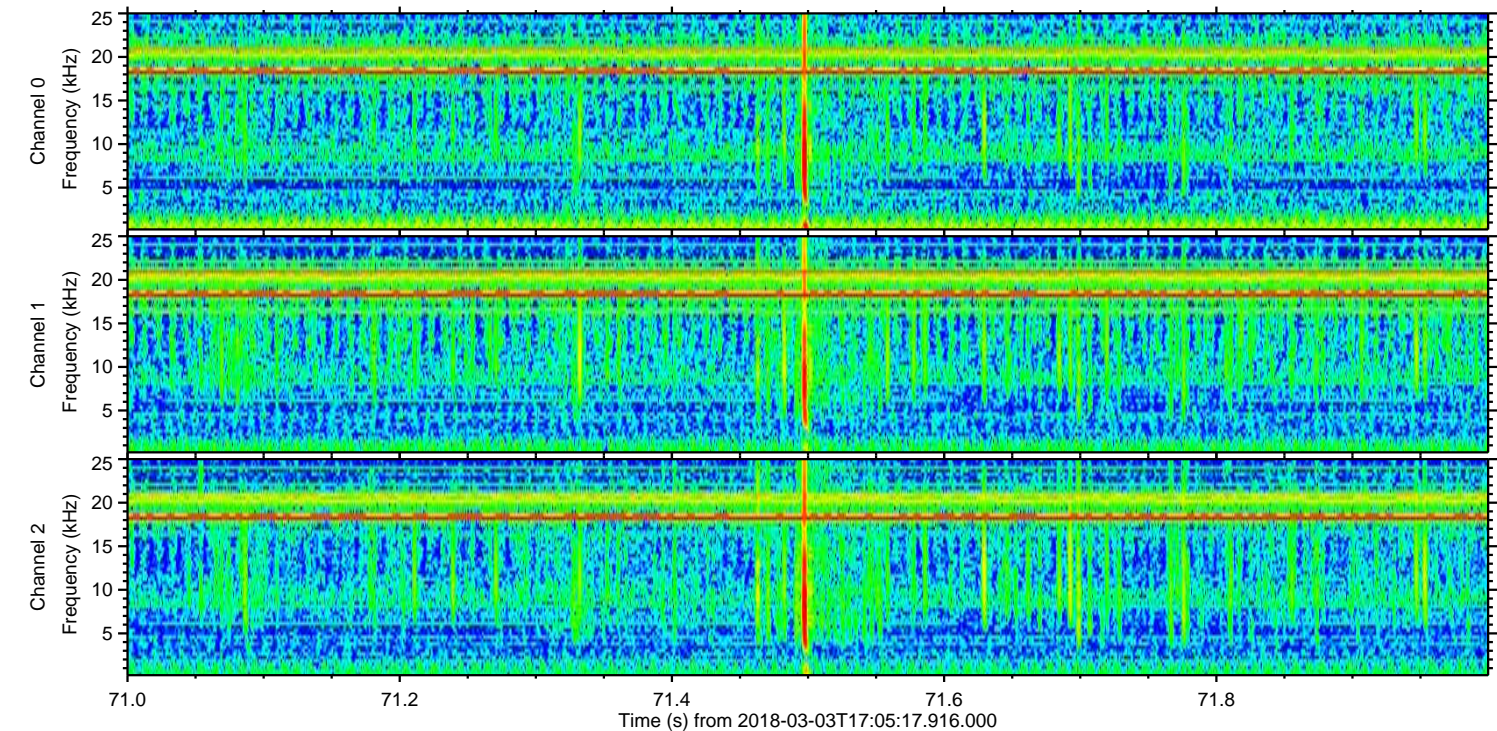
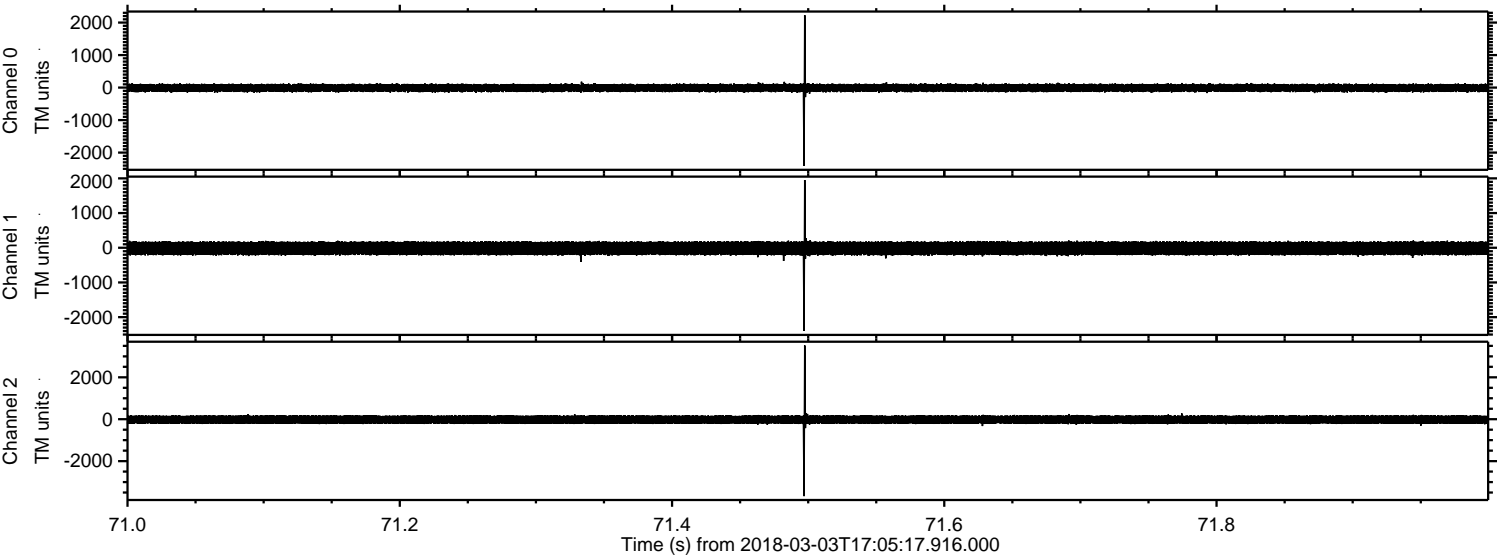

ELMAVAN 3D WAVEFORMS (Measured data sampled at 50 kHz) 51000 packets of 144 samples from 2018-03-03T17:05:17.916.000. Part 138/147

Processed Sat Mar 3 18:13:28 2018 by ELM ver.2012-10-06 from 001__elm20180303_170516__dat00.bin

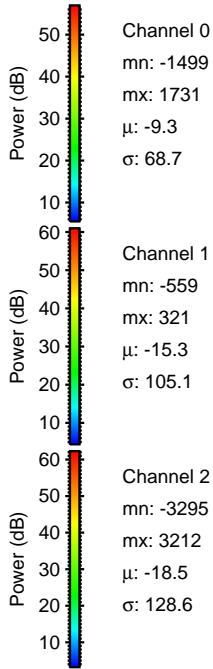
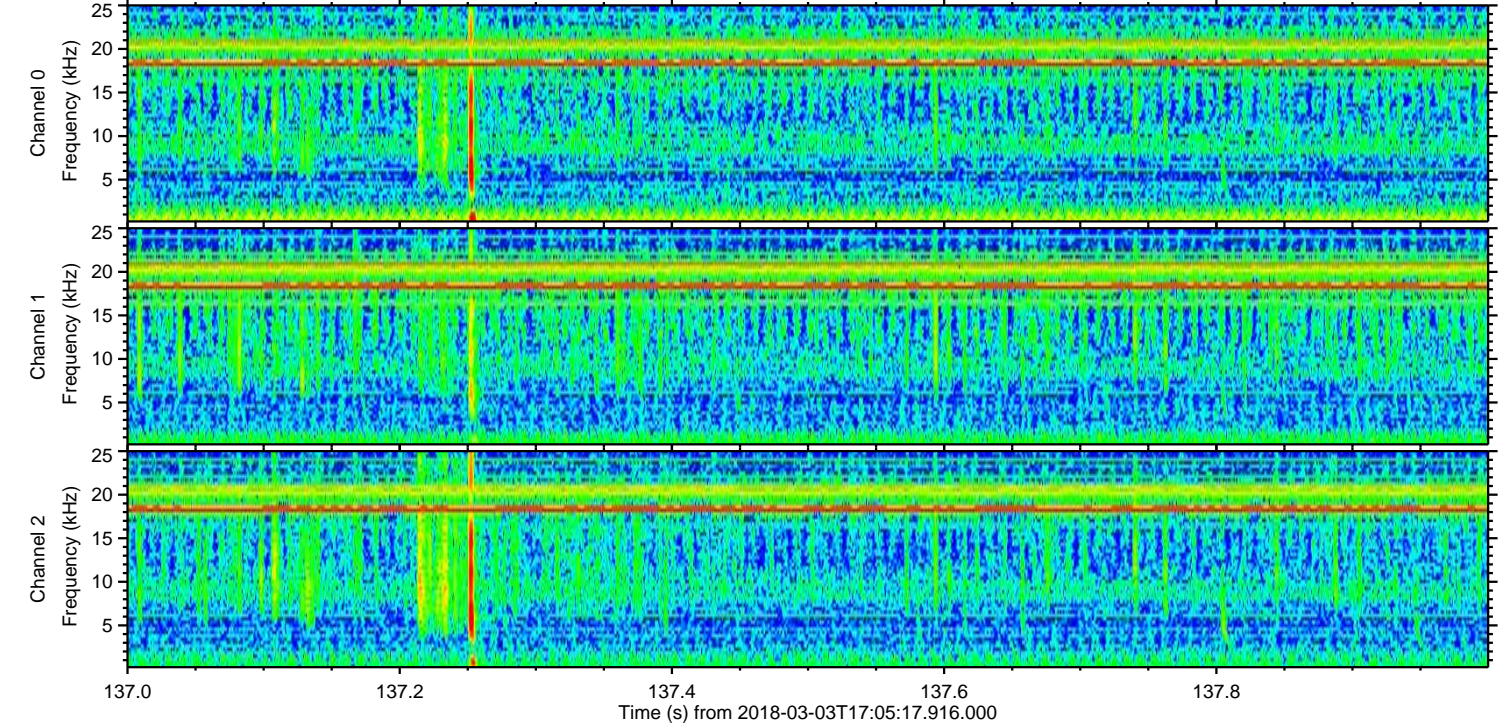
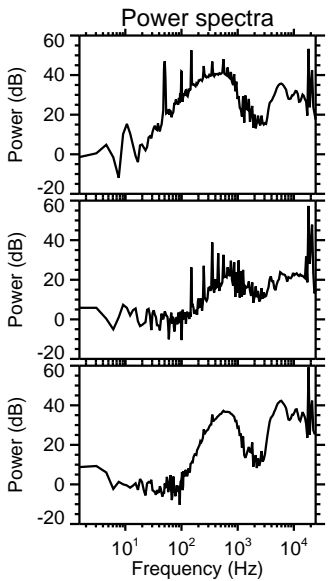
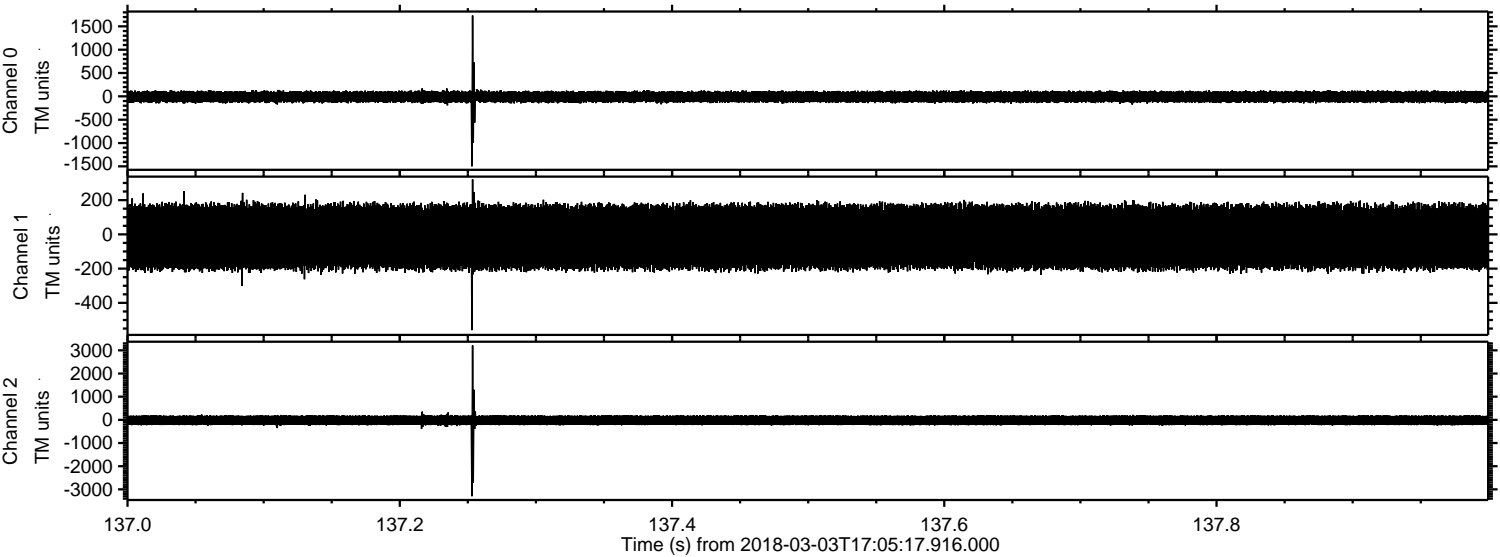

Processed Sat Mar 3 18:13:29 2018 by ELM ver.2012-10-06 from 001__elm20180303_170516__dat00.bin

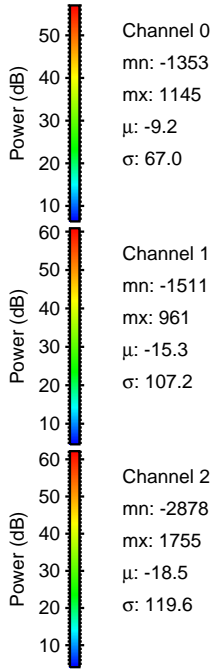
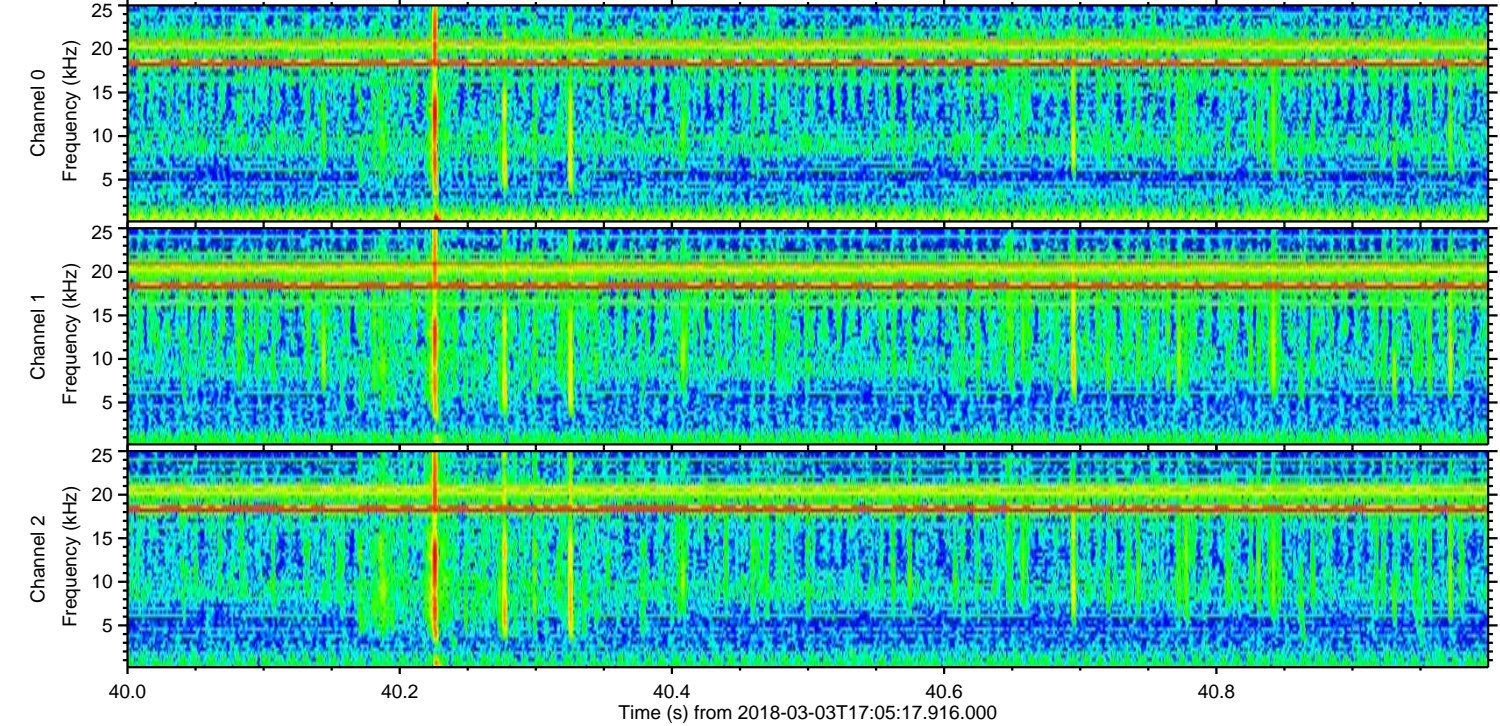
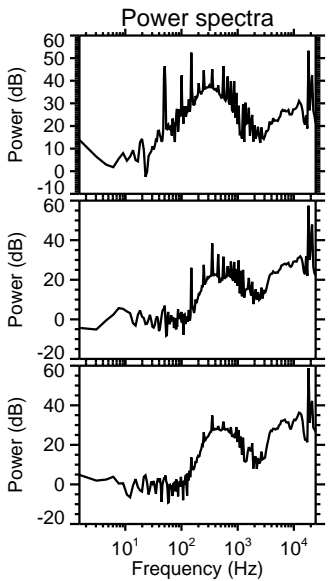
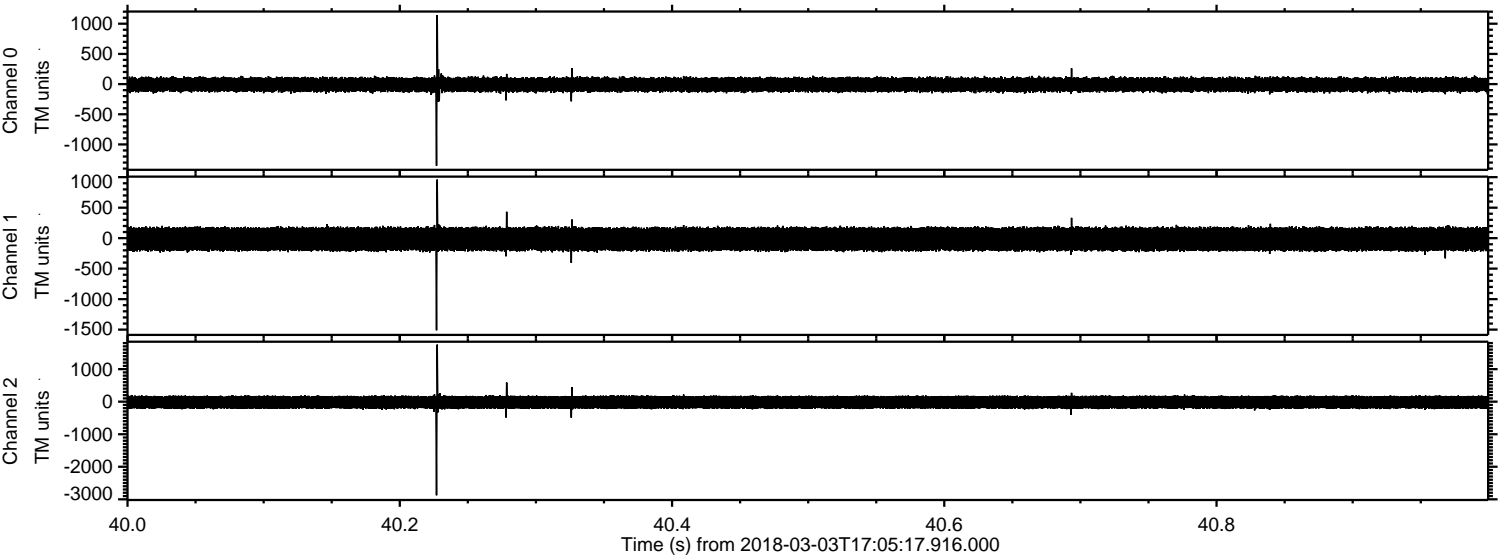

Processed Sat Mar 3 18:13:30 2018 by ELM ver.2012-10-06 from 001__elm20180303_170516__dat00.bin

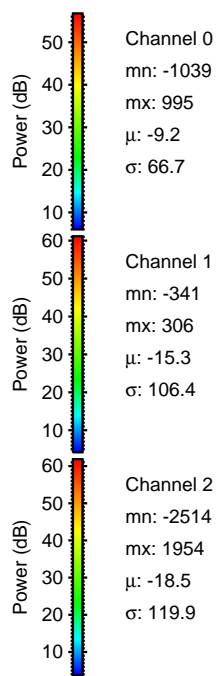
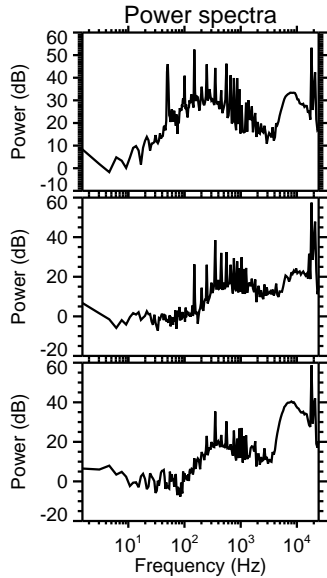
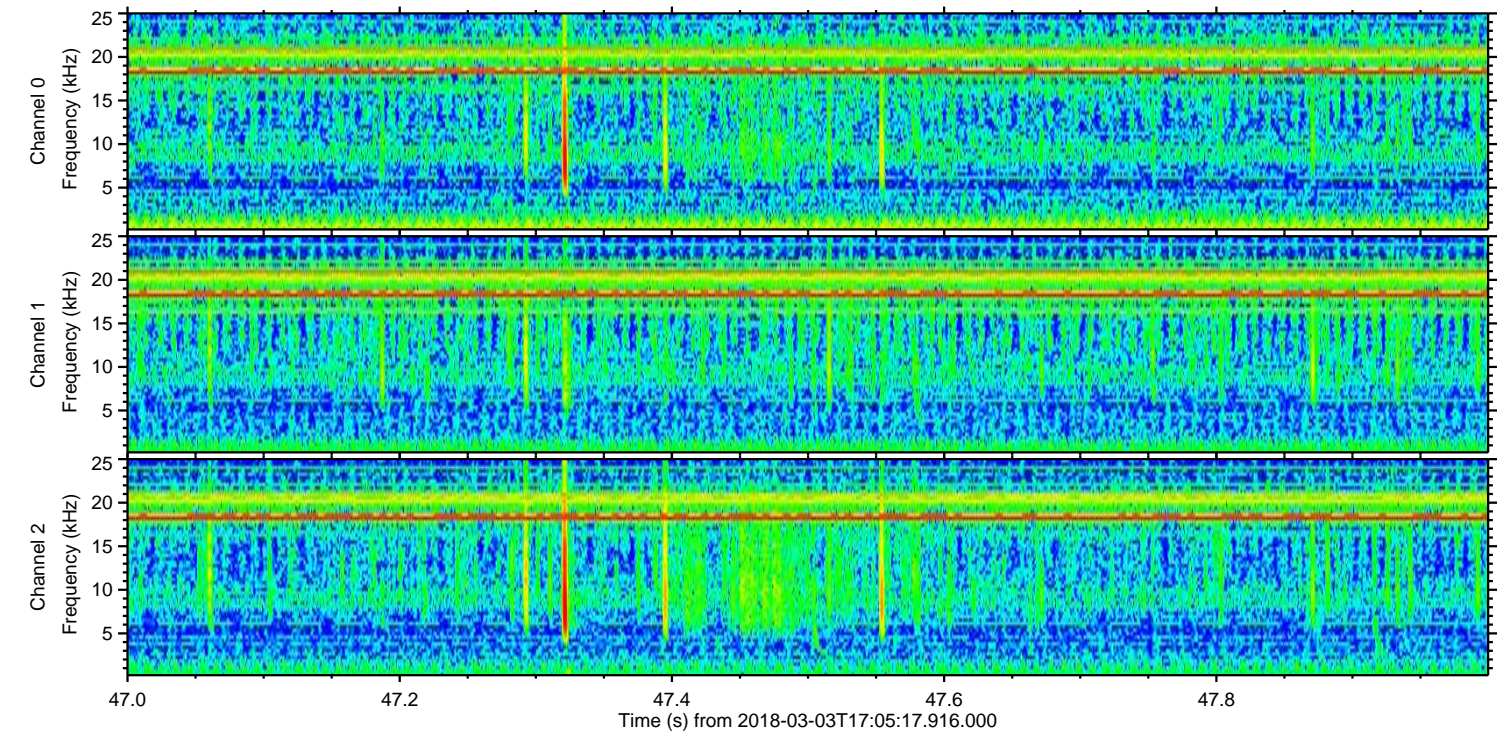
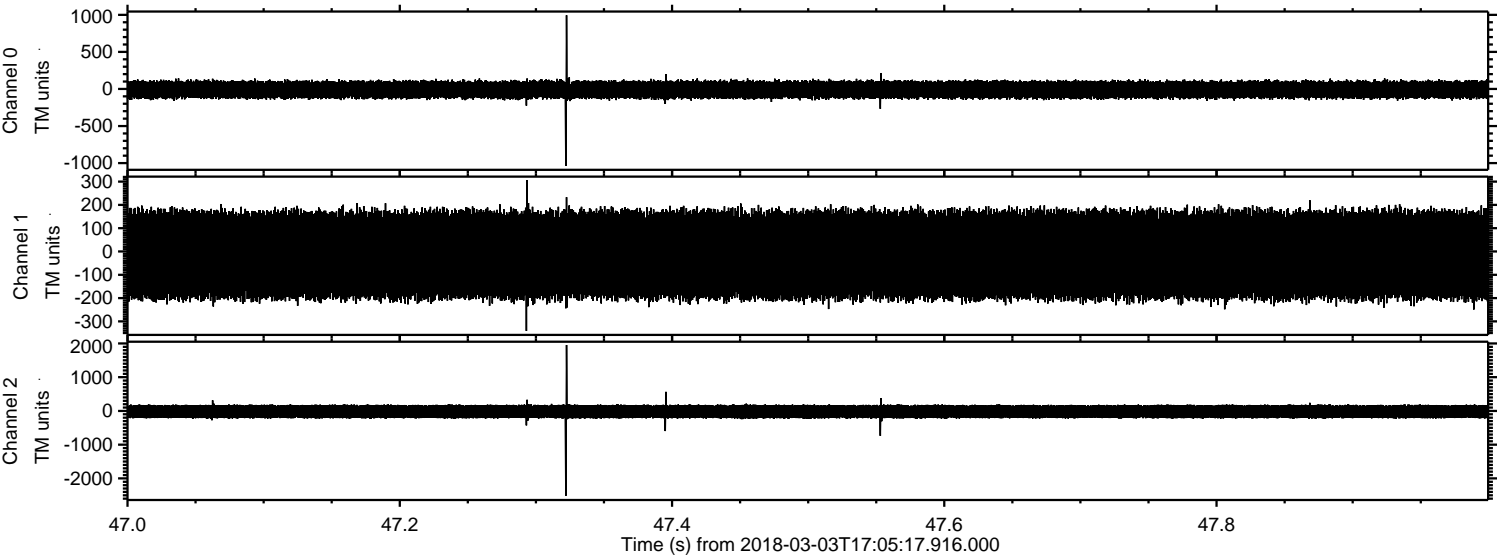

Channel 0
mn: -1039
mx: 995
 μ : -9.2
 σ : 66.7

Channel 1
mn: -341
mx: 306
 μ : -15.3
 σ : 106.4

Channel 2
mn: -2514
mx: 1954
 μ : -18.5
 σ : 119.9

