

ELMAVAN 3D WAVEFORMS (Measured data sampled at 50 kHz) 51000 packets of 144 samples from 2018-03-03T03:34:42.333.000.

Processed Sat Mar 3 04:43:27 2018 by ELM ver.2012-10-06 from 001__elm20180303_033441__dat00.bin

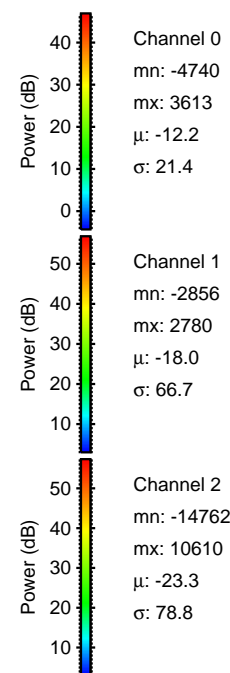
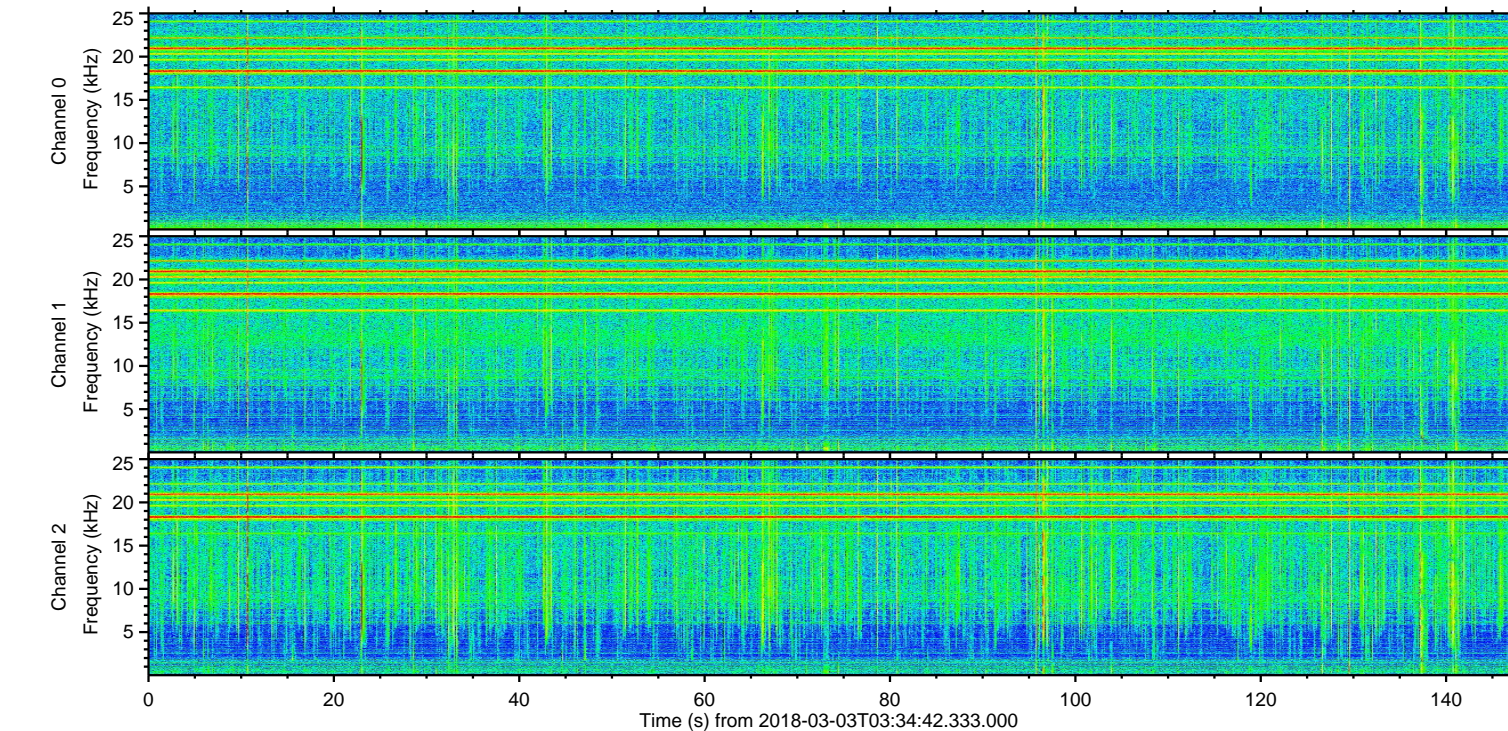
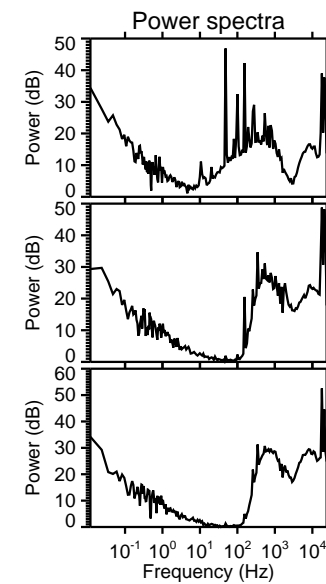
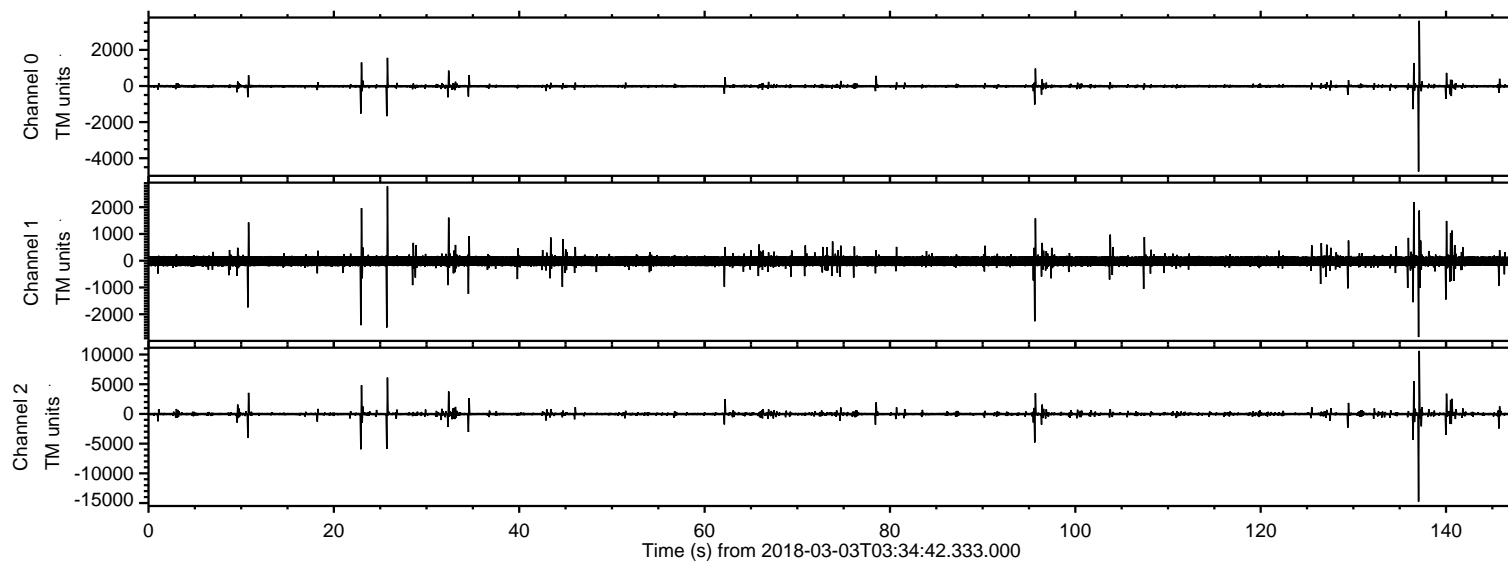

ELMAVAN 3D WAVEFORMS (Measured data sampled at 50 kHz) 51000 packets of 144 samples from 2018-03-03T03:34:42.333.000. Part 138/147

Processed Sat Mar 3 04:43:35 2018 by ELM ver.2012-10-06 from 001__elm20180303_033441__dat00.bin

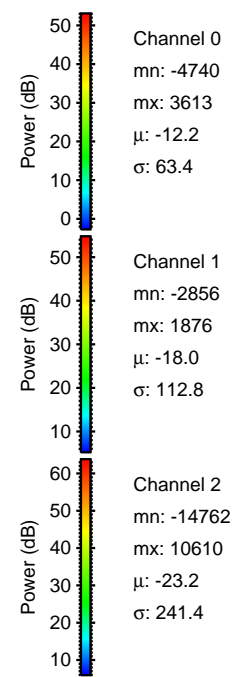
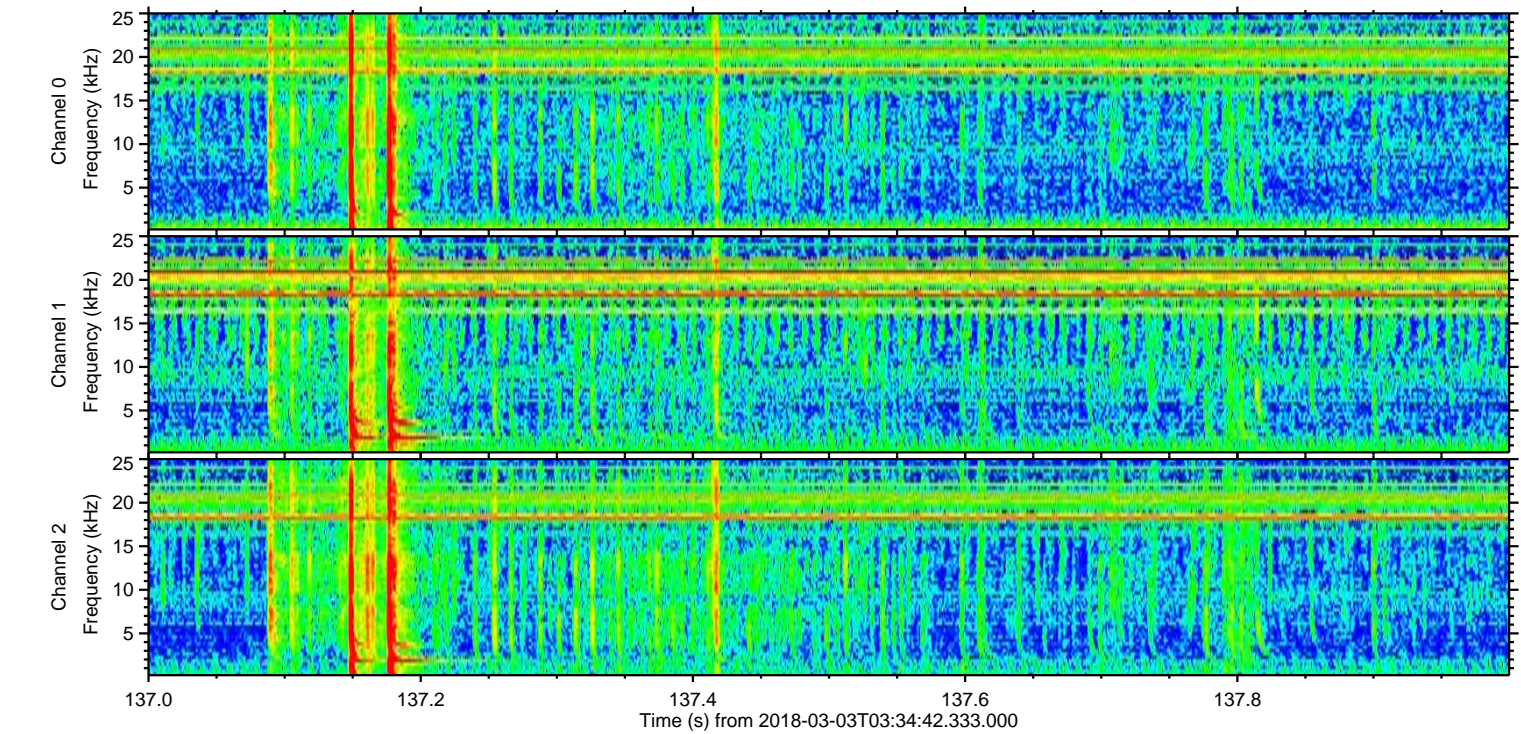
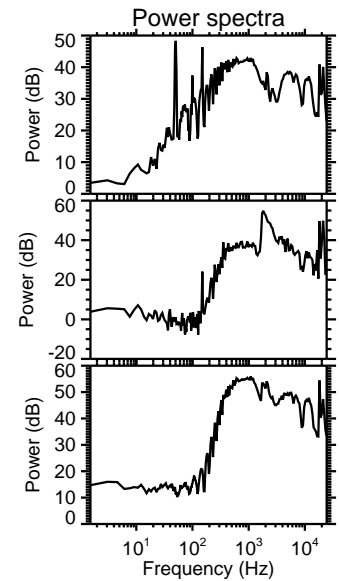
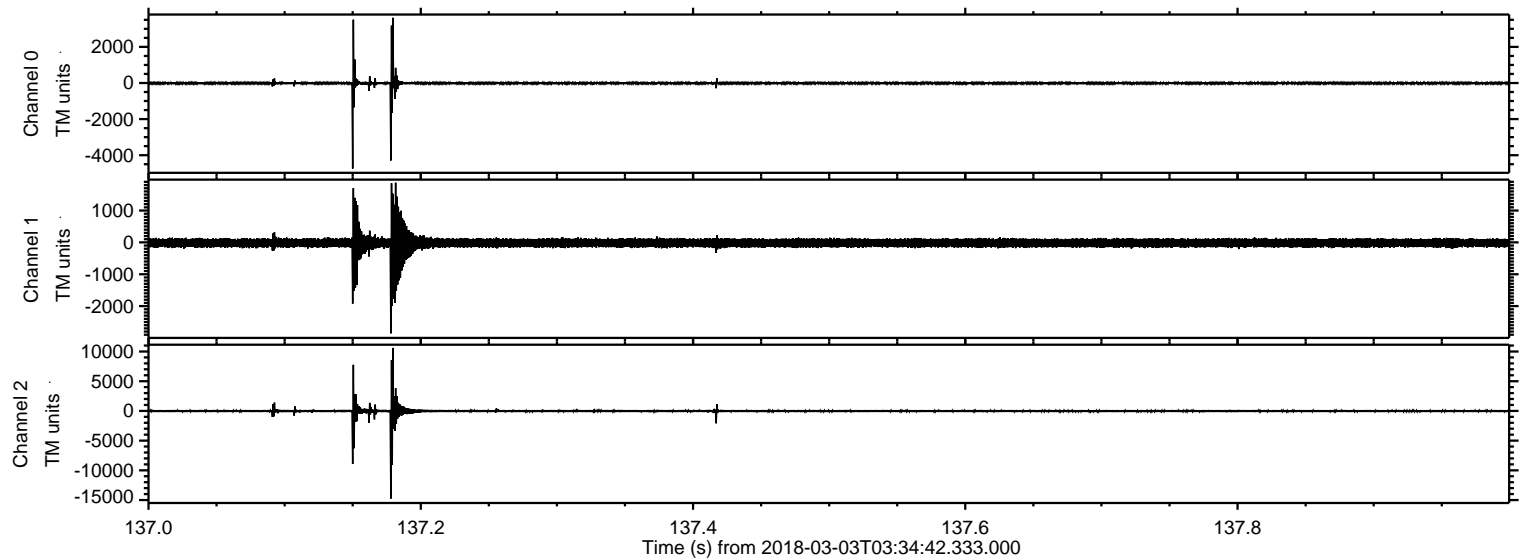

Processed Sat Mar 3 04:43:36 2018 by ELM ver.2012-10-06 from 001__elm20180303_033441__dat00.bin

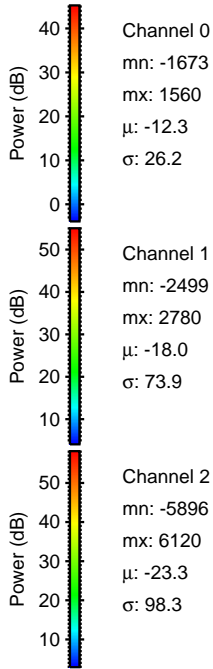
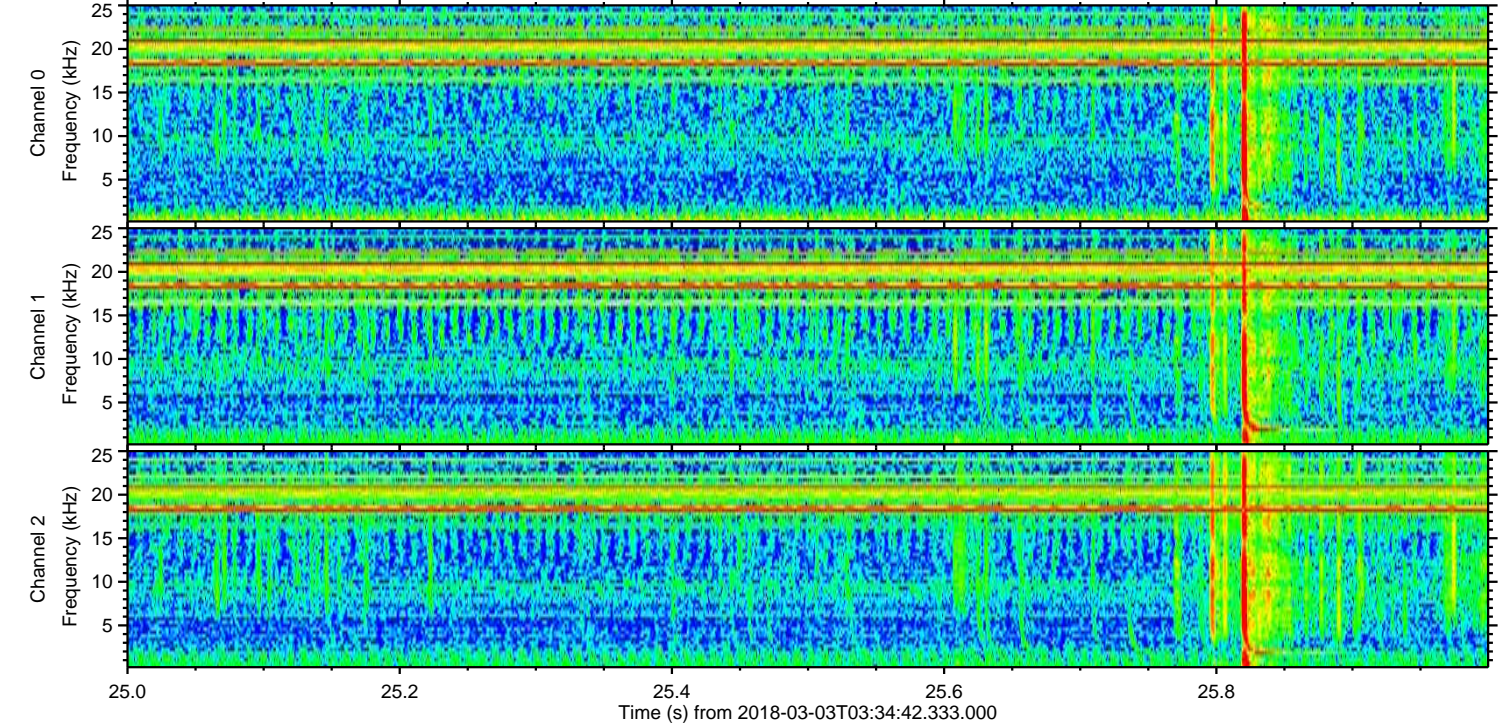
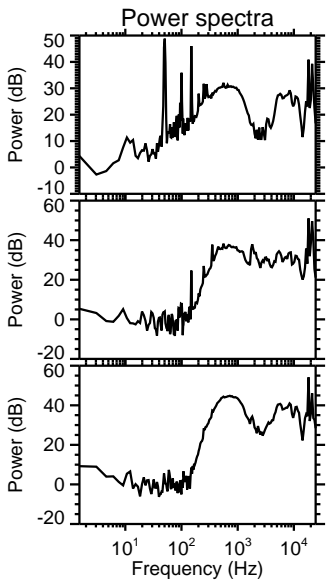
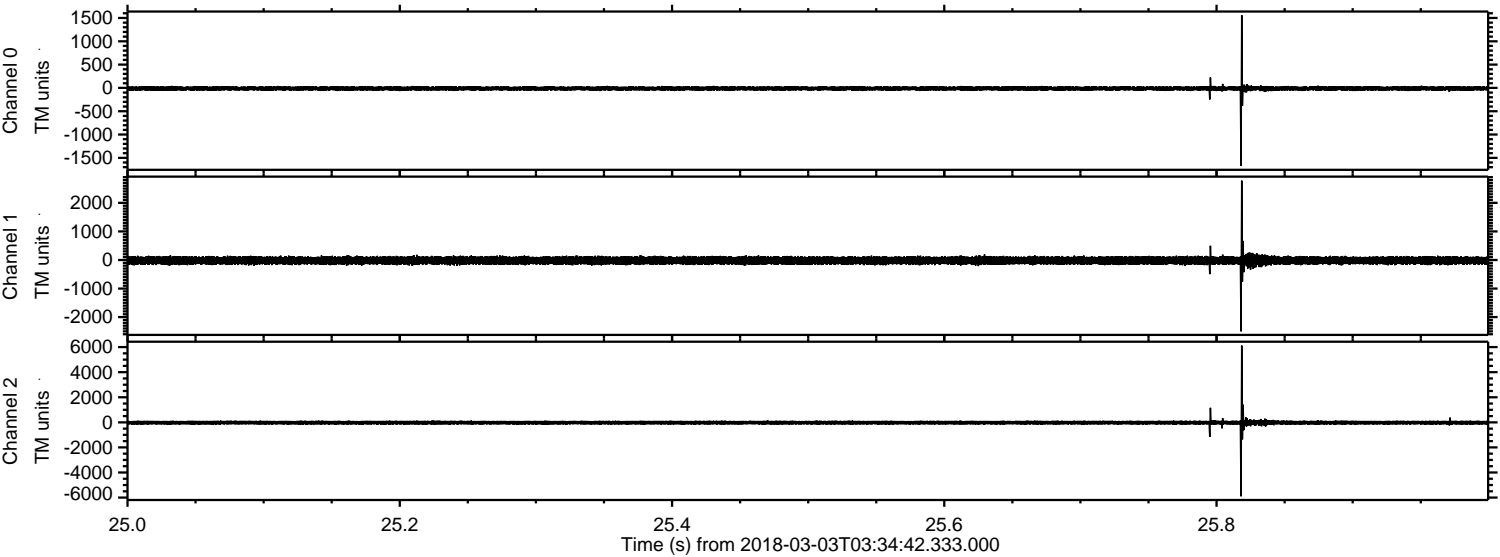

Processed Sat Mar 3 04:43:37 2018 by ELM ver.2012-10-06 from 001__elm20180303_033441__dat00.bin

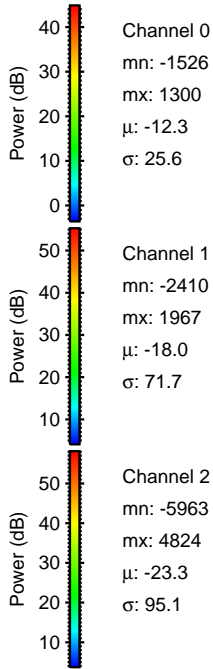
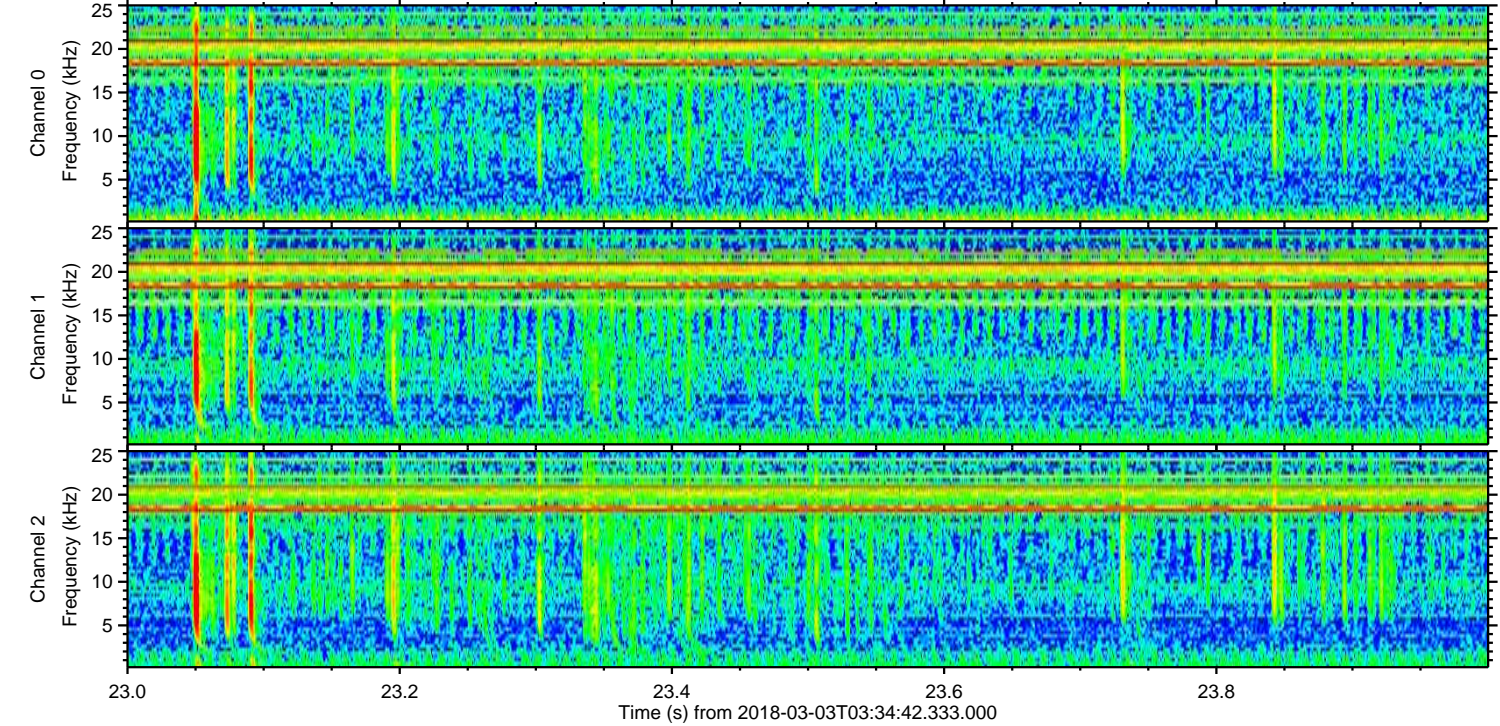
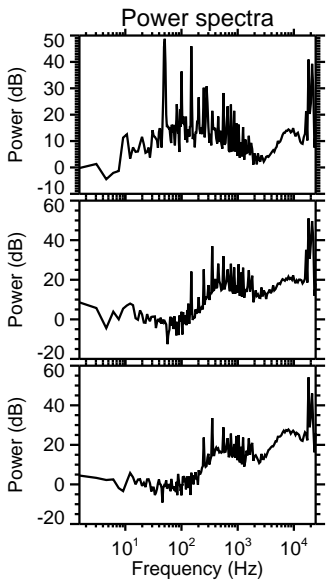
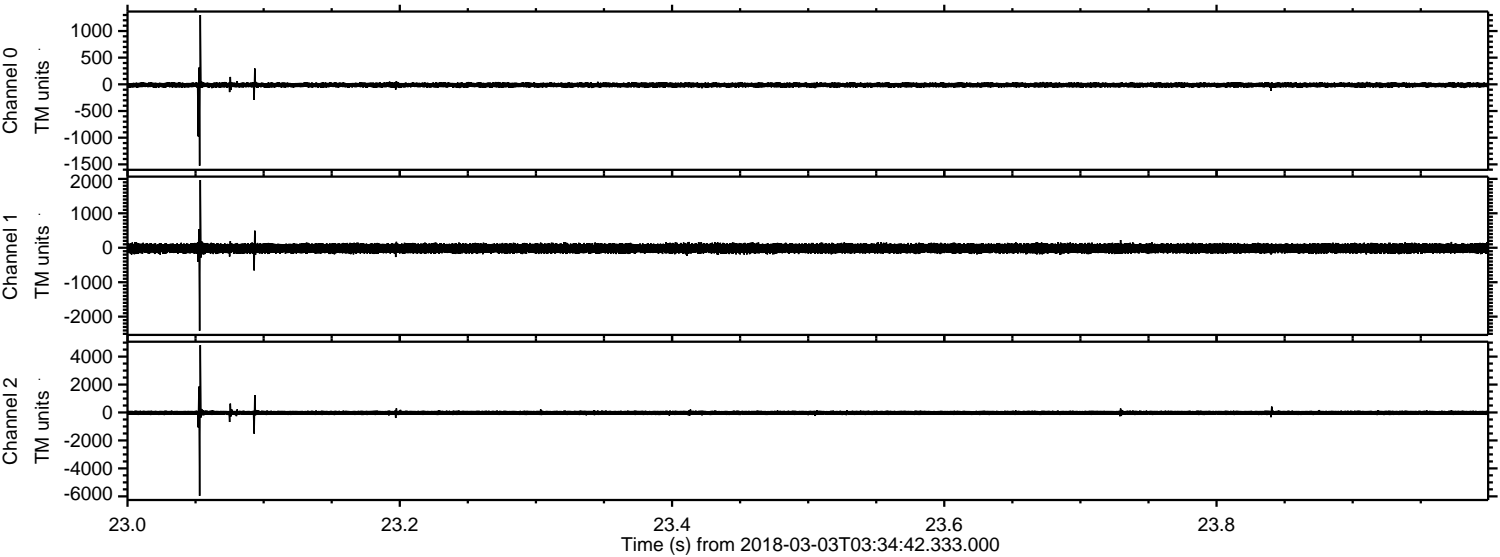

ELMAVAN 3D WAVEFORMS (Measured data sampled at 50 kHz) 51000 packets of 144 samples from 2018-03-03T03:34:42.333.000. Part 137/147

Processed Sat Mar 3 04:43:38 2018 by ELM ver.2012-10-06 from 001__elm20180303_033441__dat00.bin

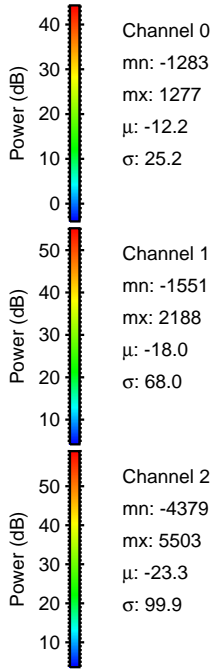
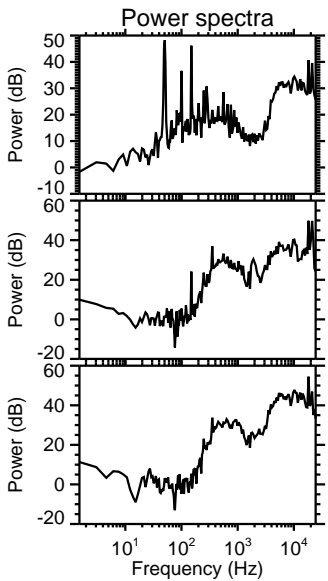
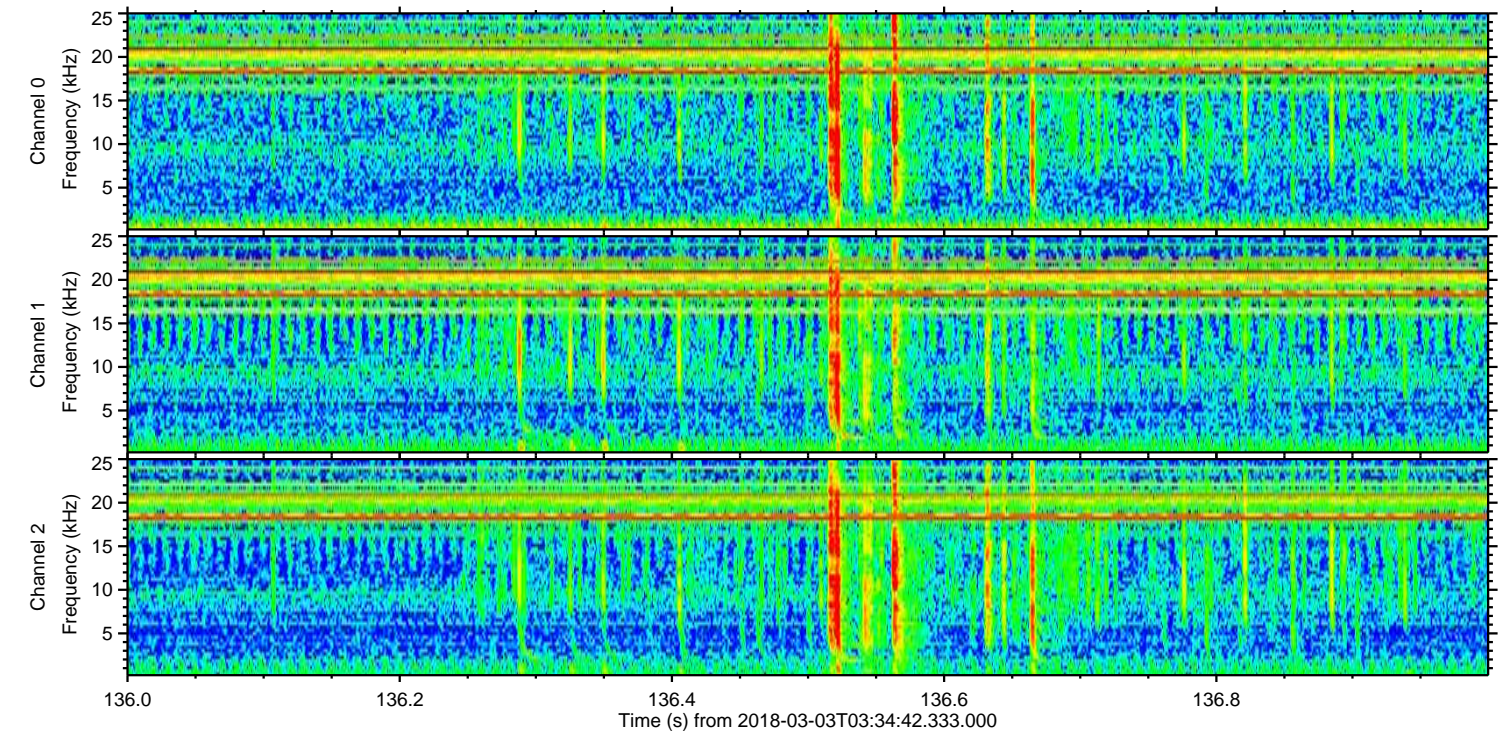
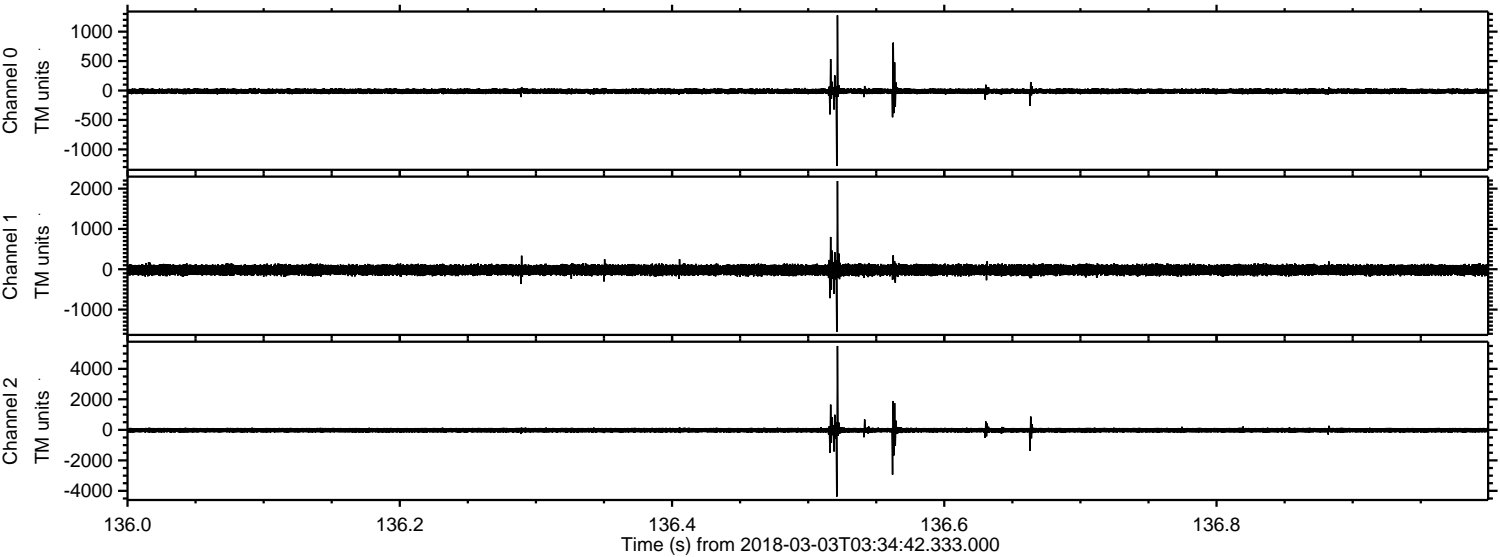

Processed Sat Mar 3 04:43:38 2018 by ELM ver.2012-10-06 from 001__elm20180303_033441__dat00.bin

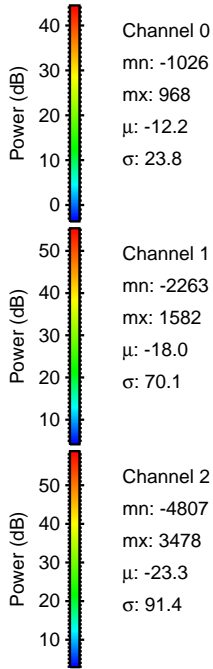
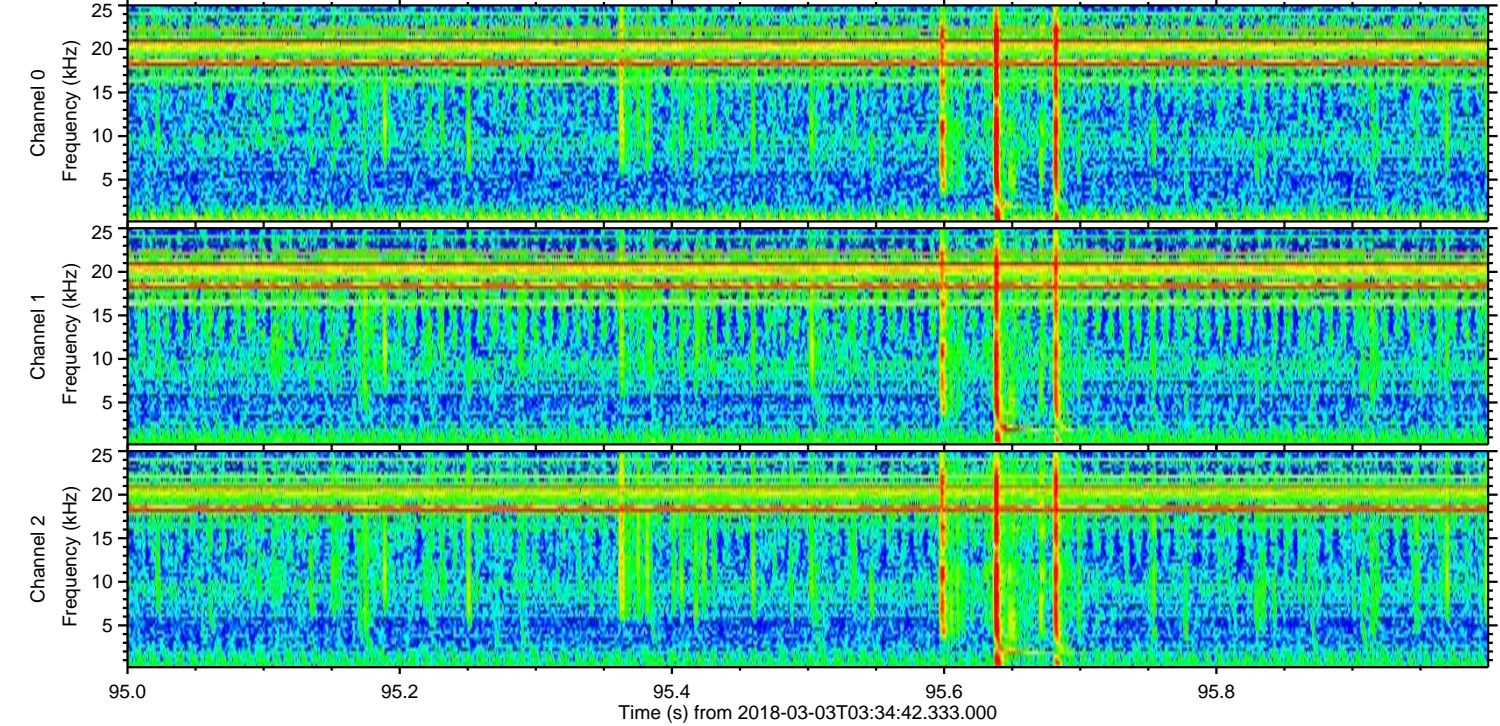
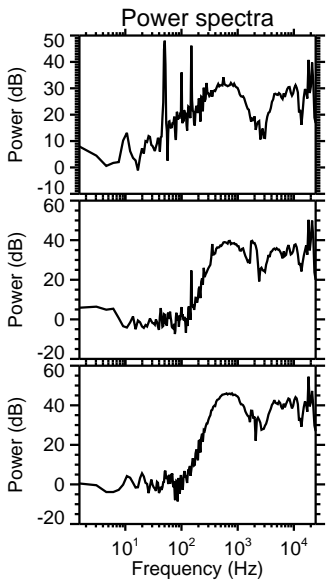
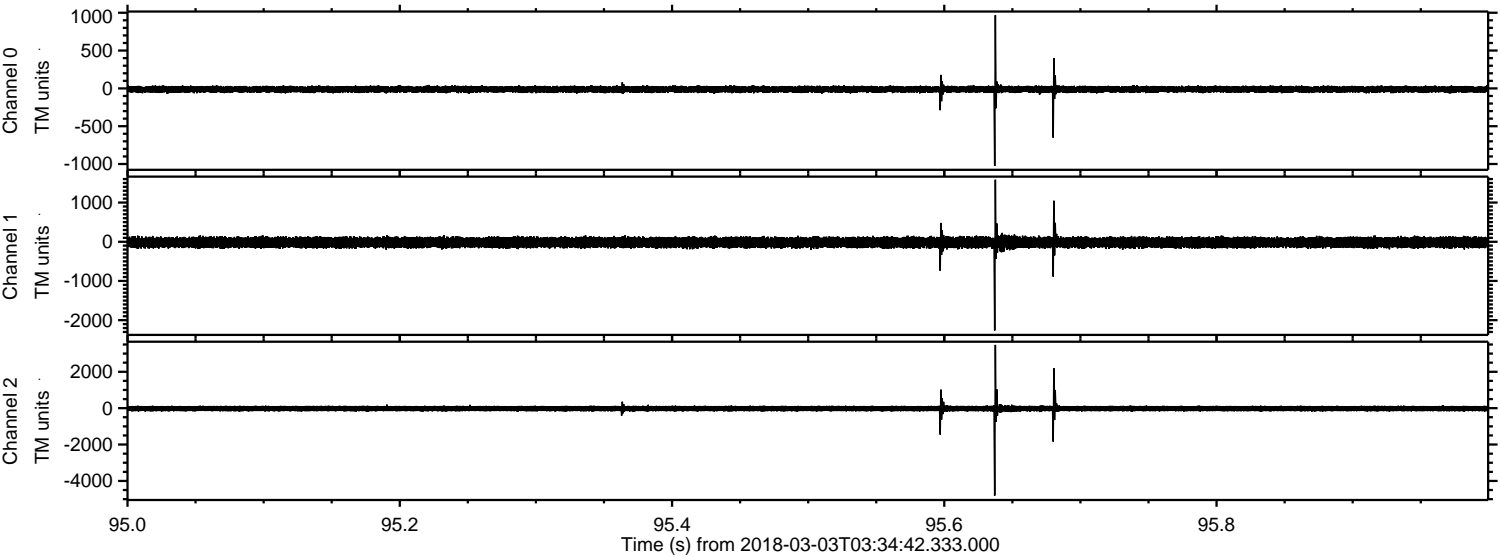

Processed Sat Mar 3 04:43:39 2018 by ELM ver.2012-10-06 from 001__elm20180303_033441__dat00.bin

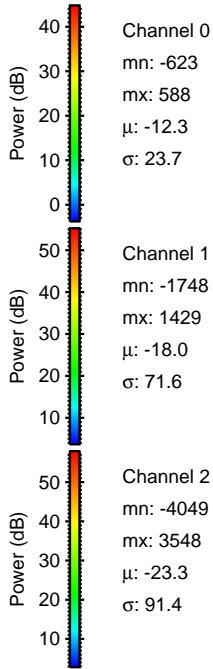
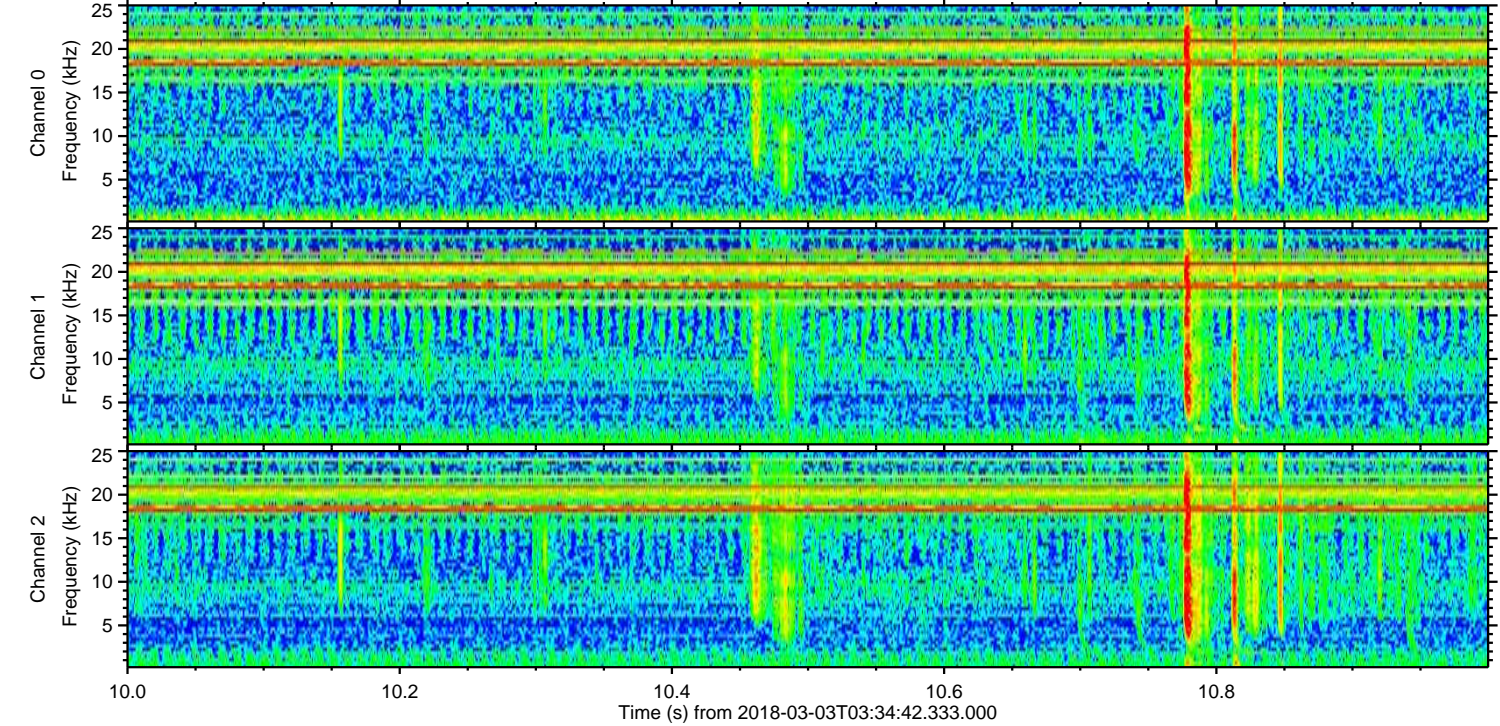
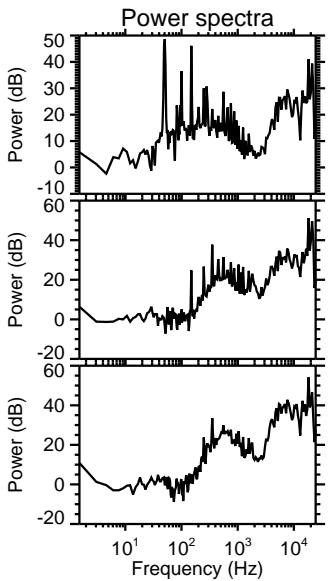
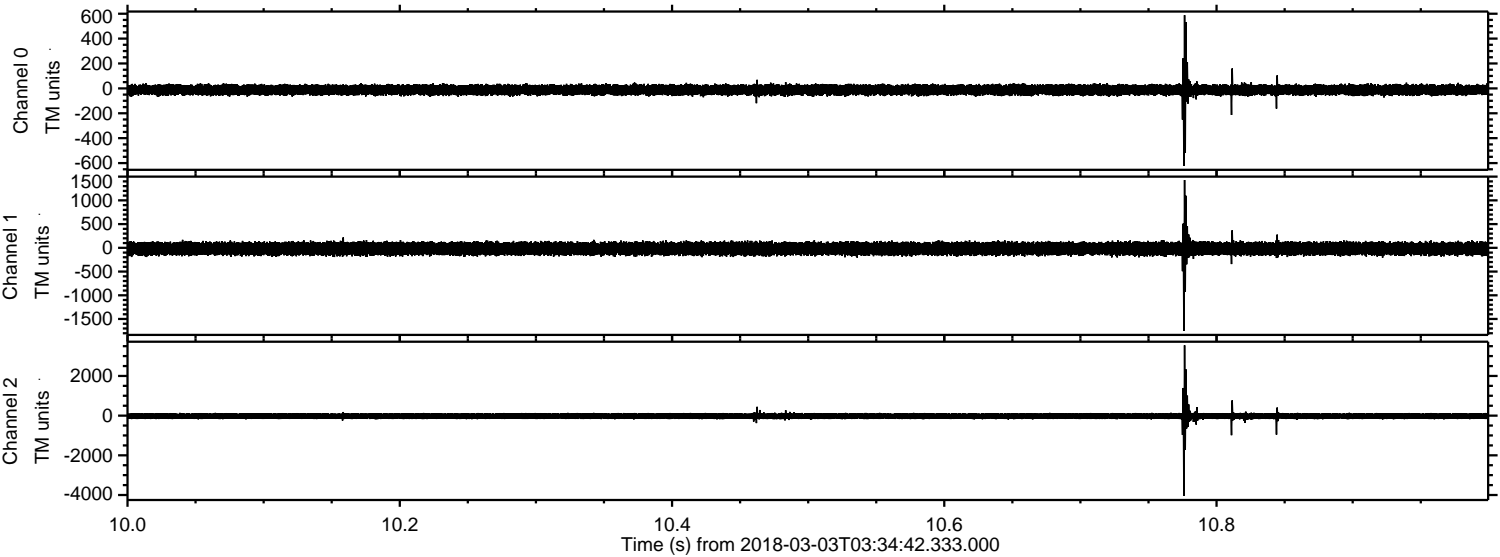

Processed Sat Mar 3 04:43:40 2018 by ELM ver.2012-10-06 from 001__elm20180303_033441__dat00.bin

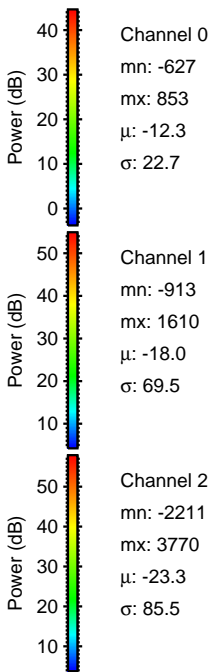
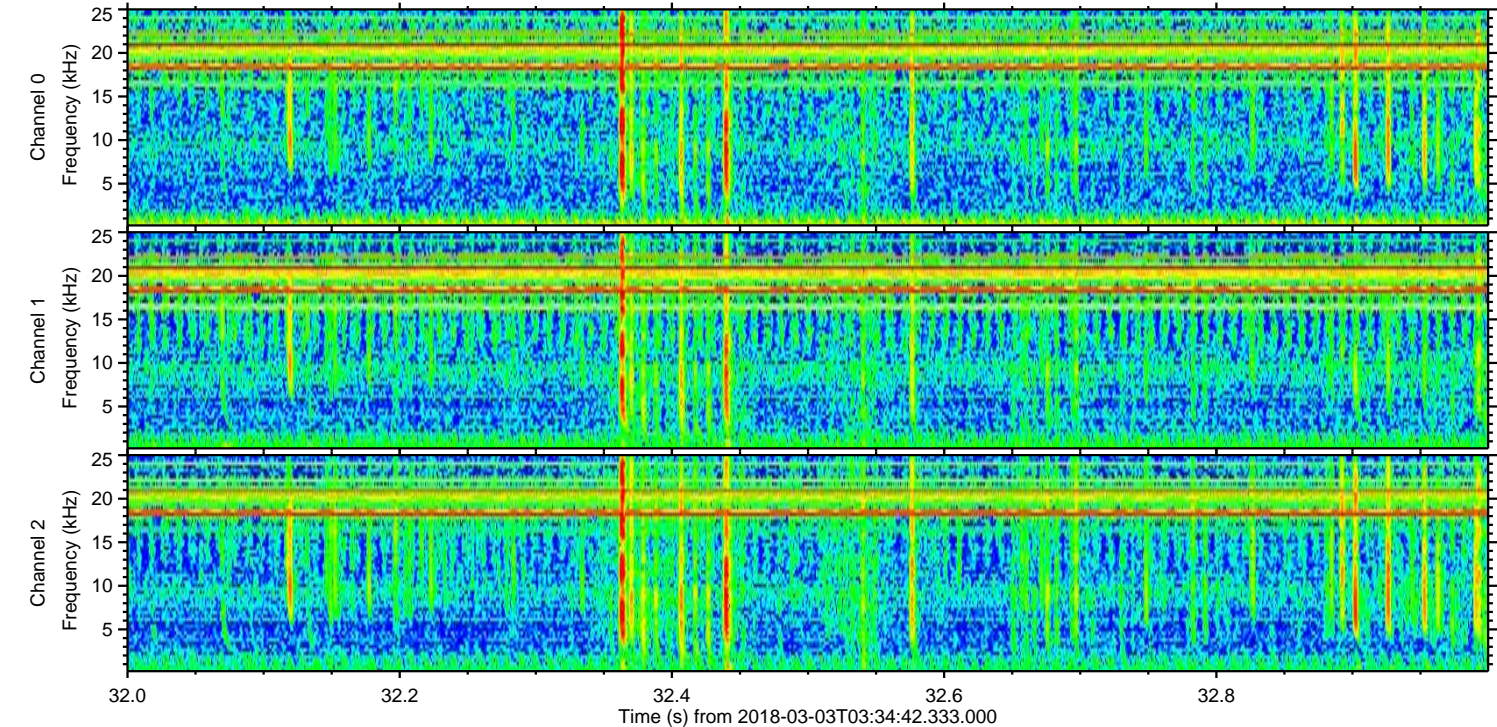
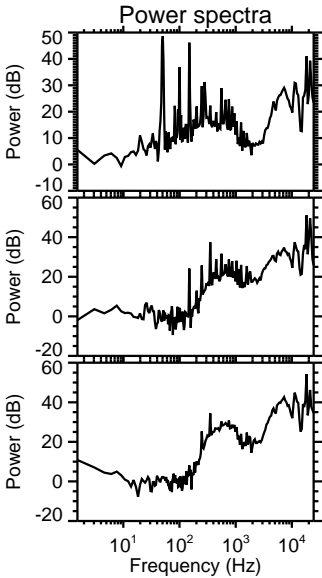
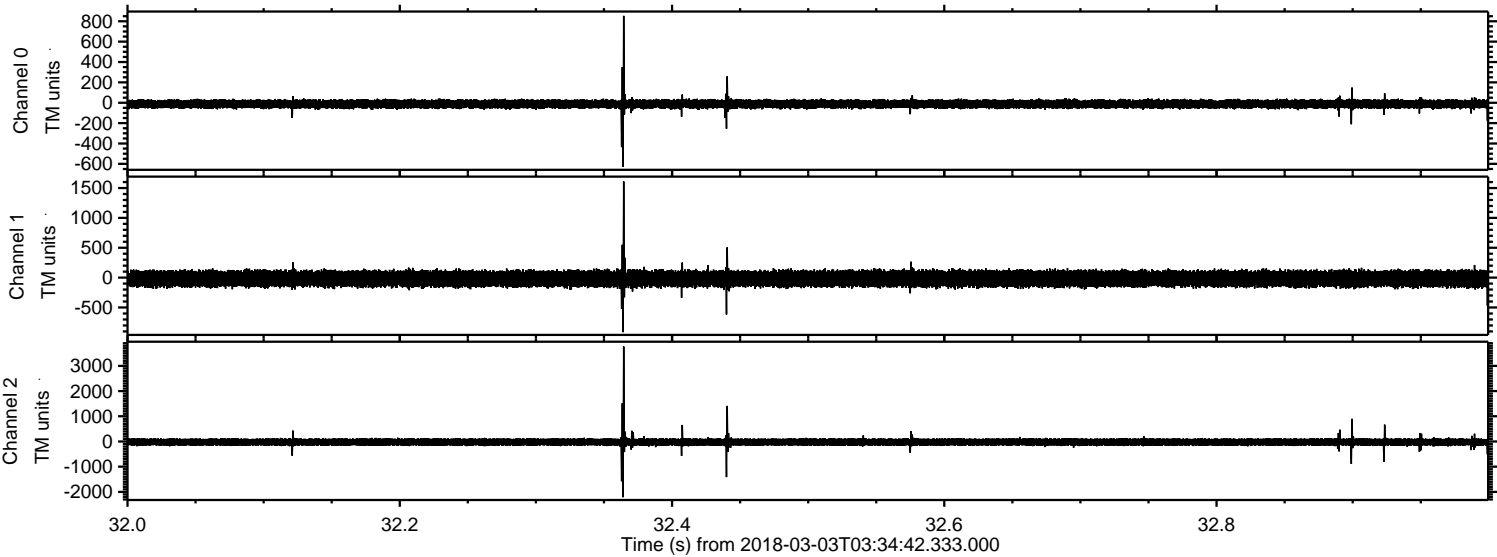

ELMAVAN 3D WAVEFORMS (Measured data sampled at 50 kHz) 51000 packets of 144 samples from 2018-03-03T03:34:42.333.000. Part 141/147

Processed Sat Mar 3 04:43:41 2018 by ELM ver.2012-10-06 from 001__elm20180303_033441__dat00.bin

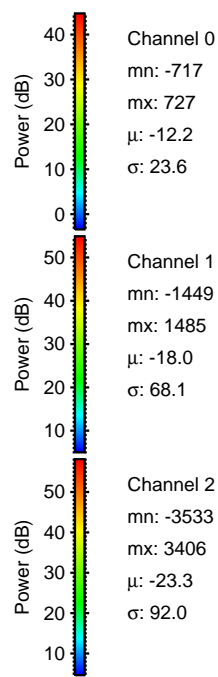
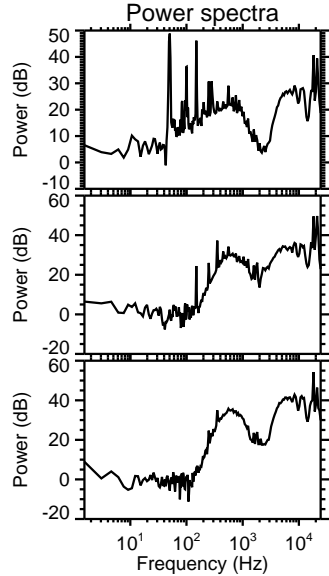
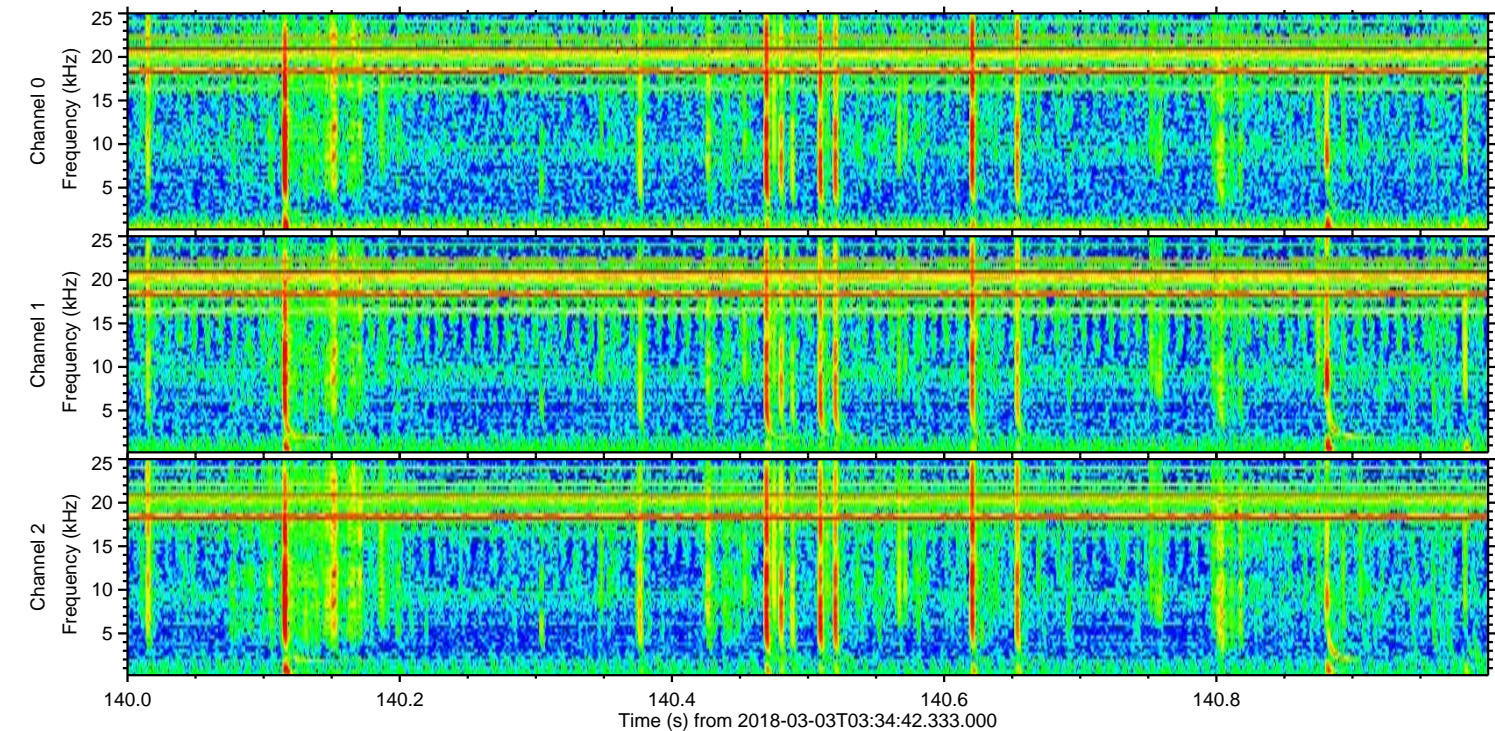
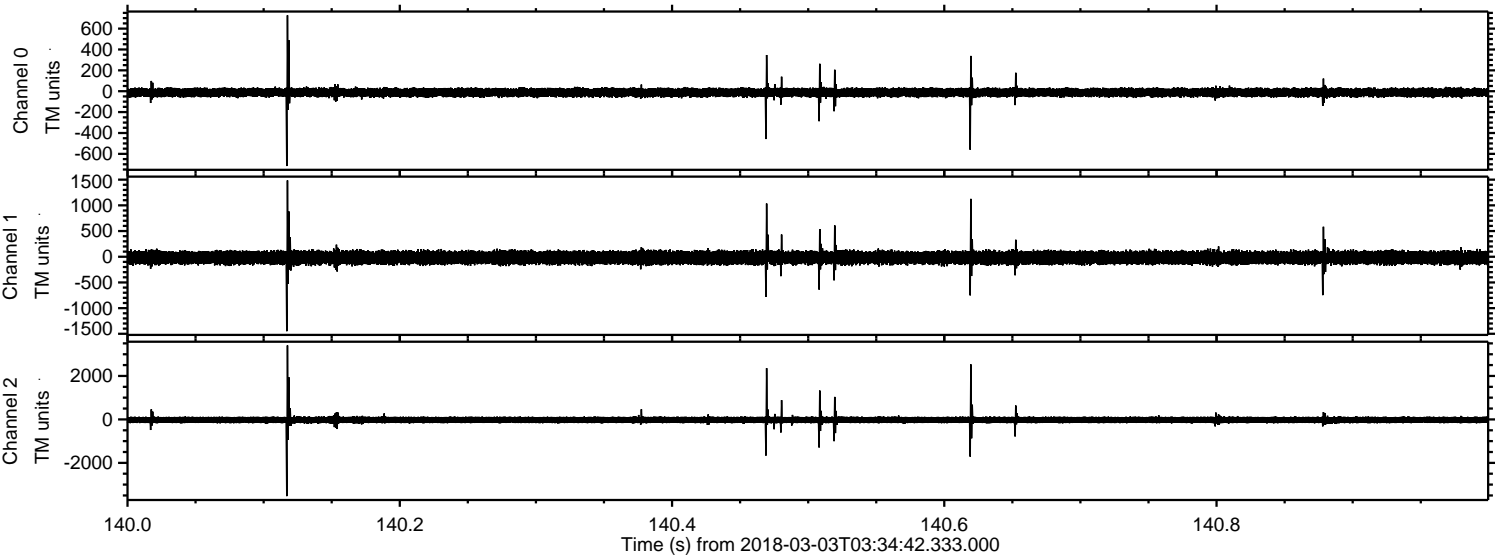

Channel 0
mn: -717
mx: 727
 μ : -12.2
 σ : 23.6

Channel 1
mn: -1449
mx: 1485
 μ : -18.0
 σ : 68.1

Channel 2
mn: -3533
mx: 3406
 μ : -23.3
 σ : 92.0

Processed Sat Mar 3 04:43:41 2018 by ELM ver.2012-10-06 from 001__elm20180303_033441__dat00.bin

