

ELMAVAN 3D WAVEFORMS (Measured data sampled at 50 kHz) 51000 packets of 144 samples from 2018-03-02T13:59:06.553.000.

Processed Fri Mar 2 15:07:04 2018 by ELM ver.2012-10-06 from 001__elm20180302_135905__dat00.bin

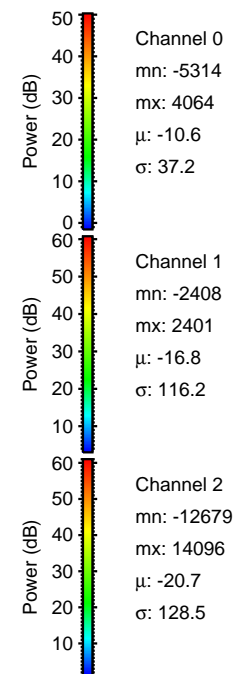

Processed Fri Mar 2 15:07:12 2018 by ELM ver.2012-10-06 from 001__elm20180302_135905__dat00.bin

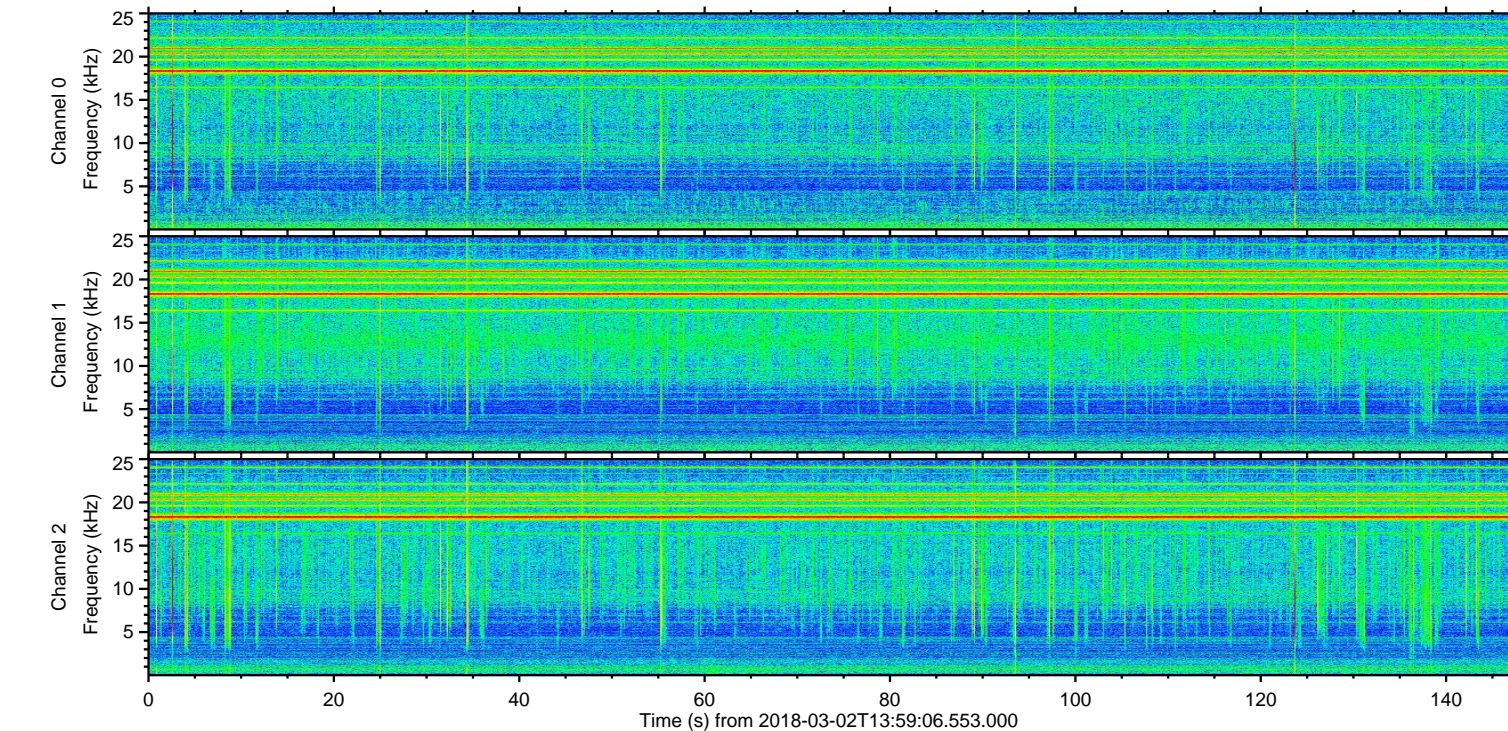
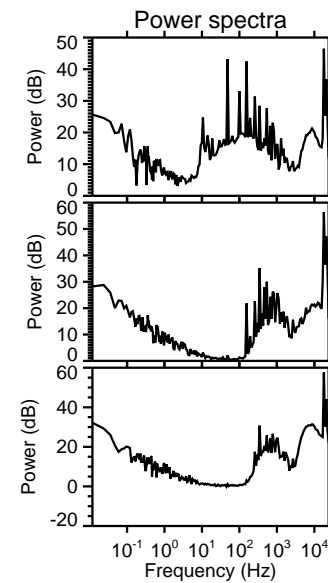
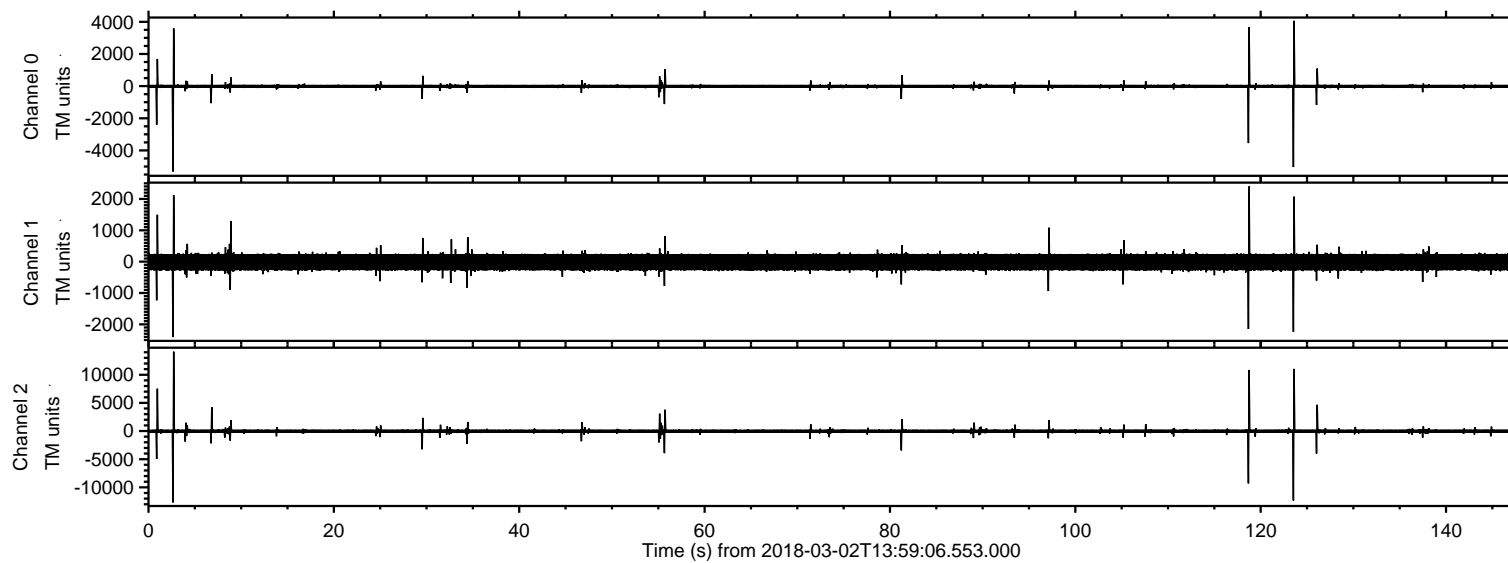
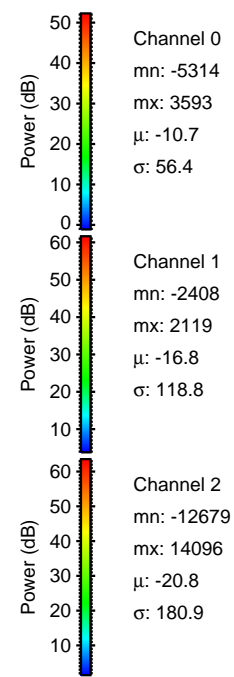
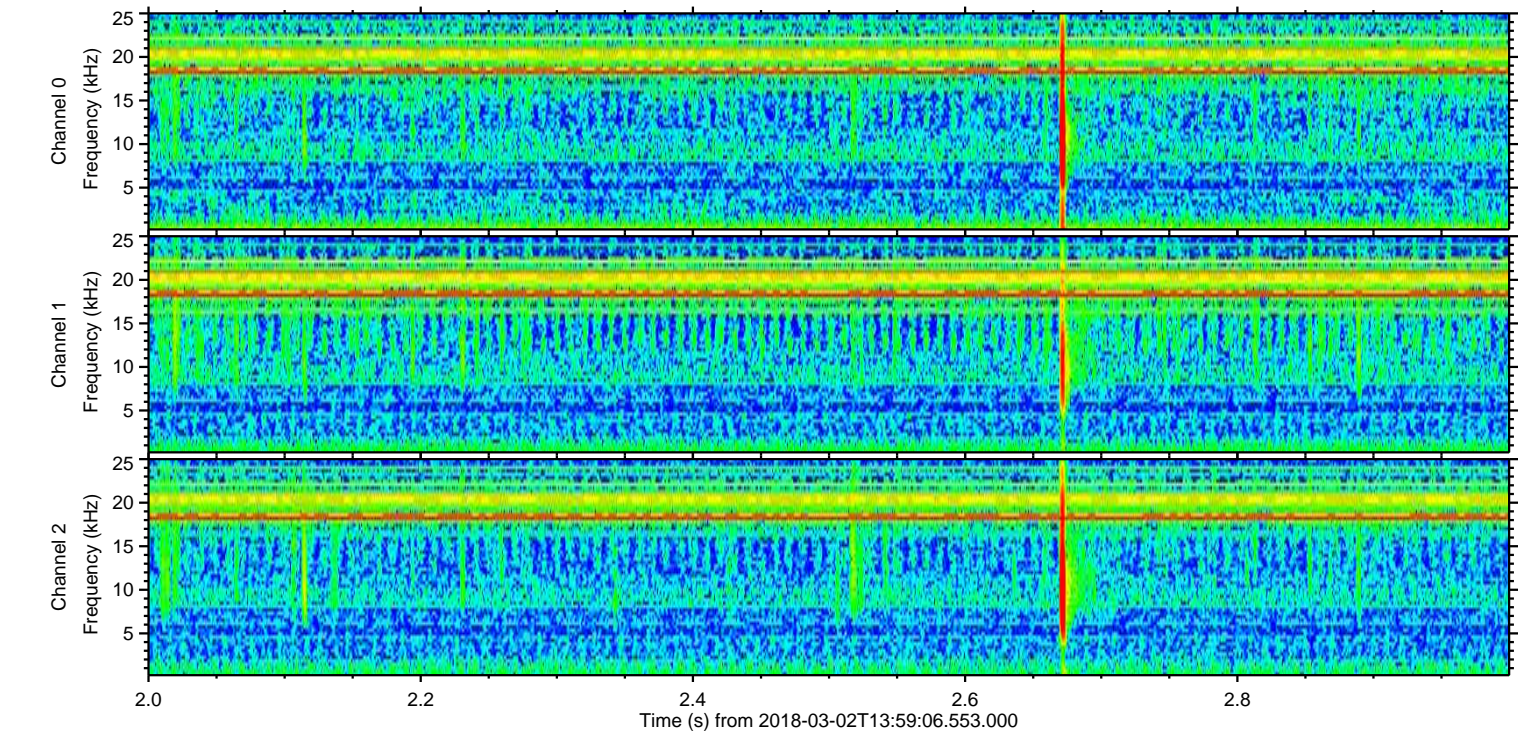
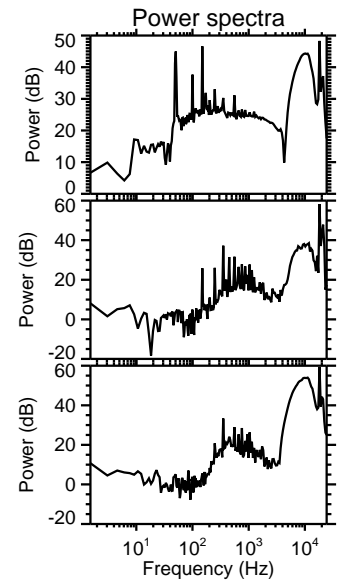
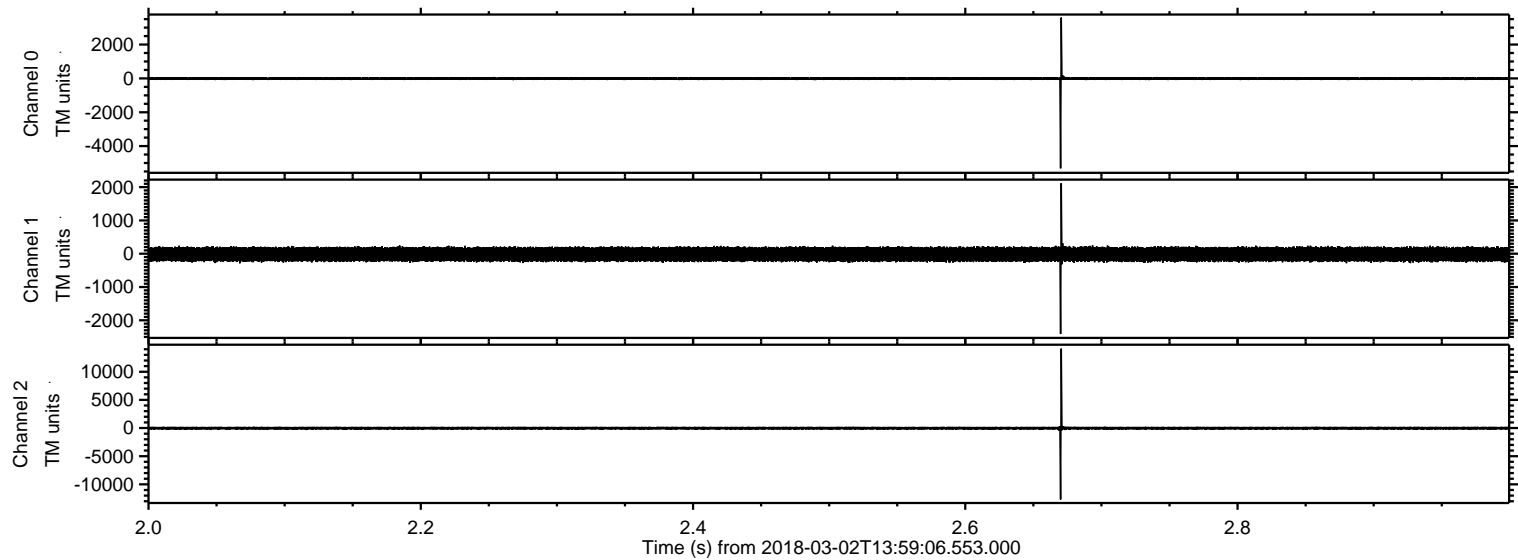

ELMAVAN 3D WAVEFORMS (Measured data sampled at 50 kHz) 51000 packets of 144 samples from 2018-03-02T13:59:06.553.000. Part 124/147

Processed Fri Mar 2 15:07:13 2018 by ELM ver.2012-10-06 from 001__elm20180302_135905__dat00.bin

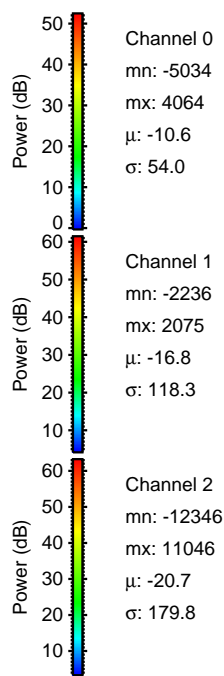
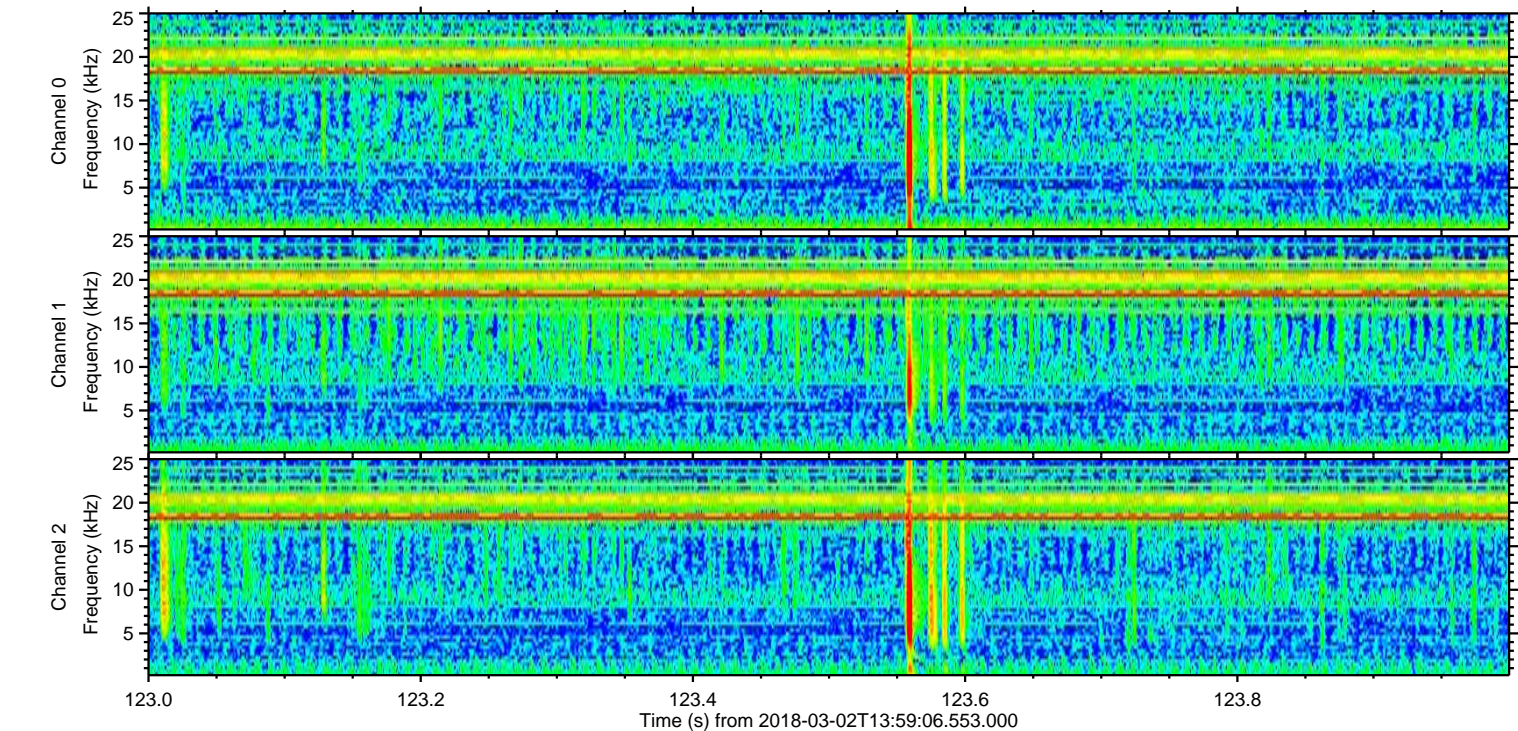
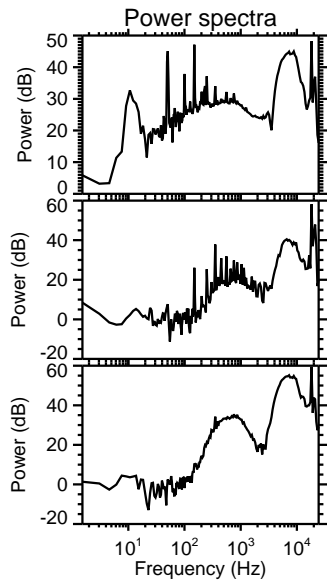
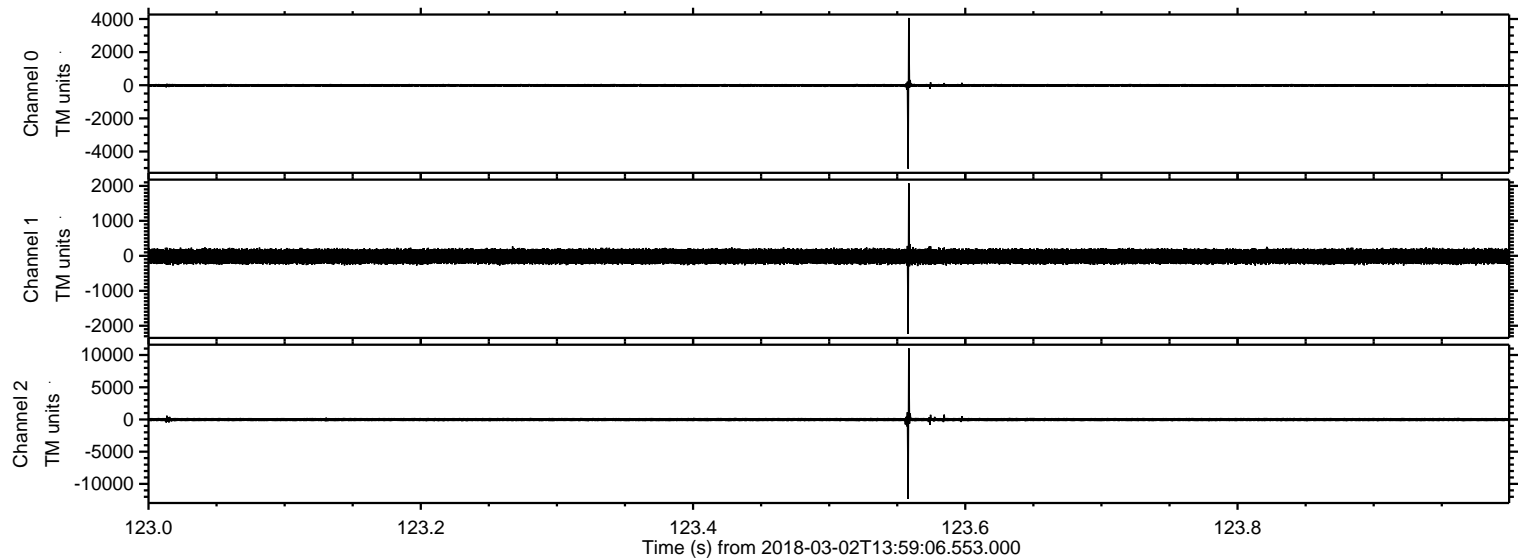

ELMAVAN 3D WAVEFORMS (Measured data sampled at 50 kHz) 51000 packets of 144 samples from 2018-03-02T13:59:06.553.000. Part 119/147

Processed Fri Mar 2 15:07:13 2018 by ELM ver.2012-10-06 from 001__elm20180302_135905__dat00.bin

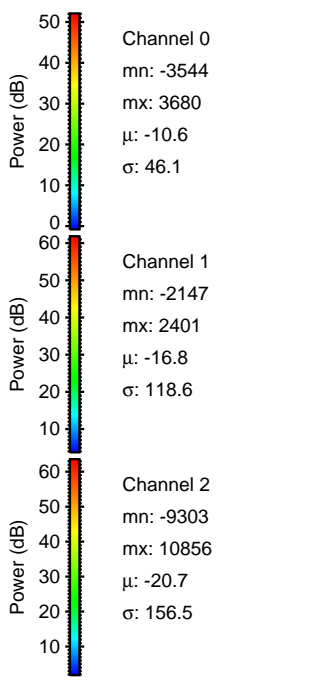
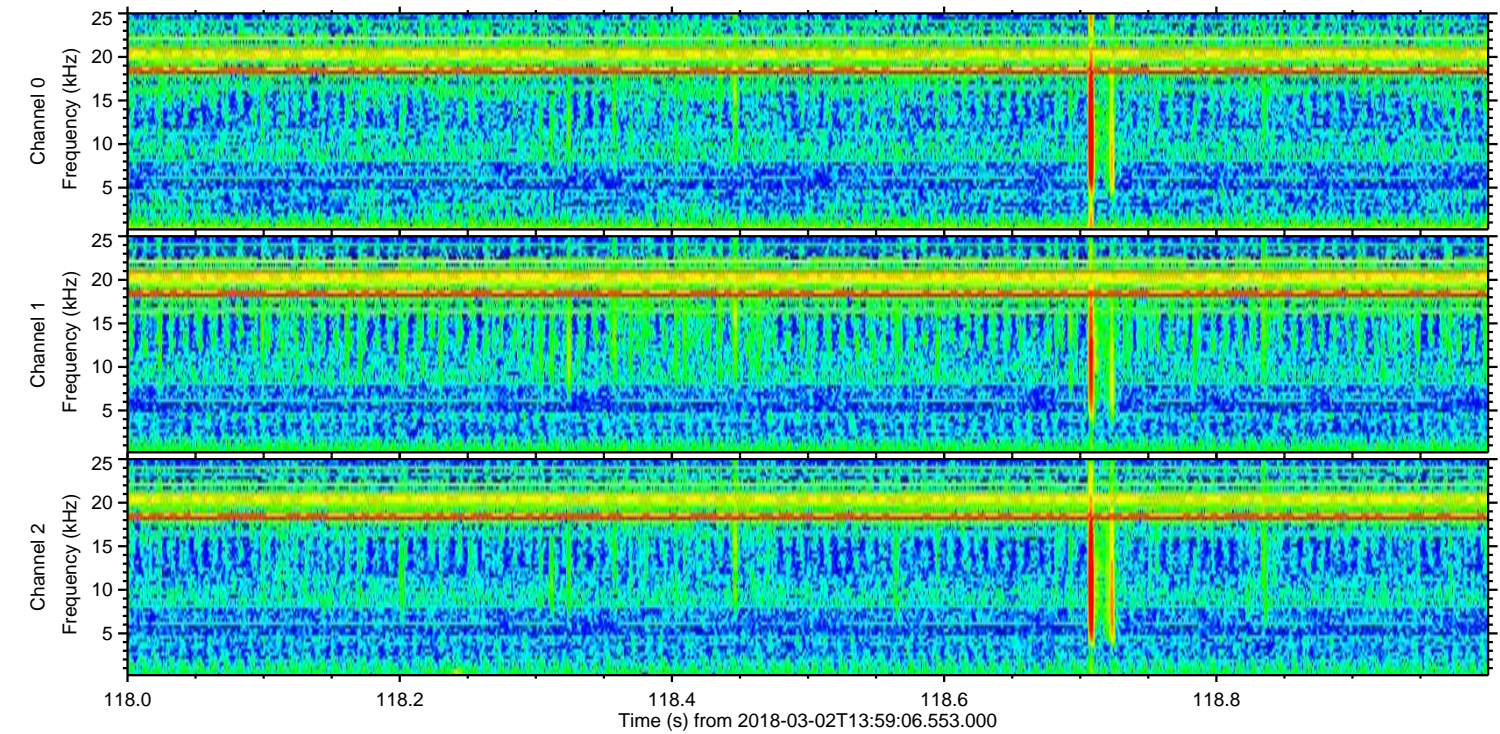
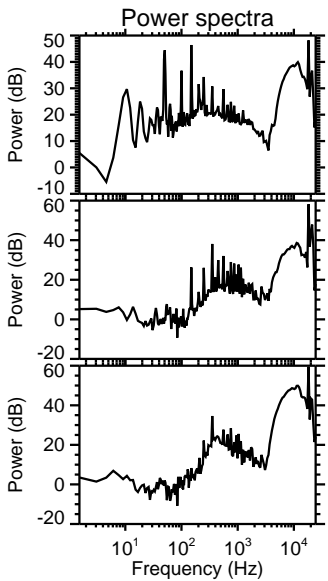
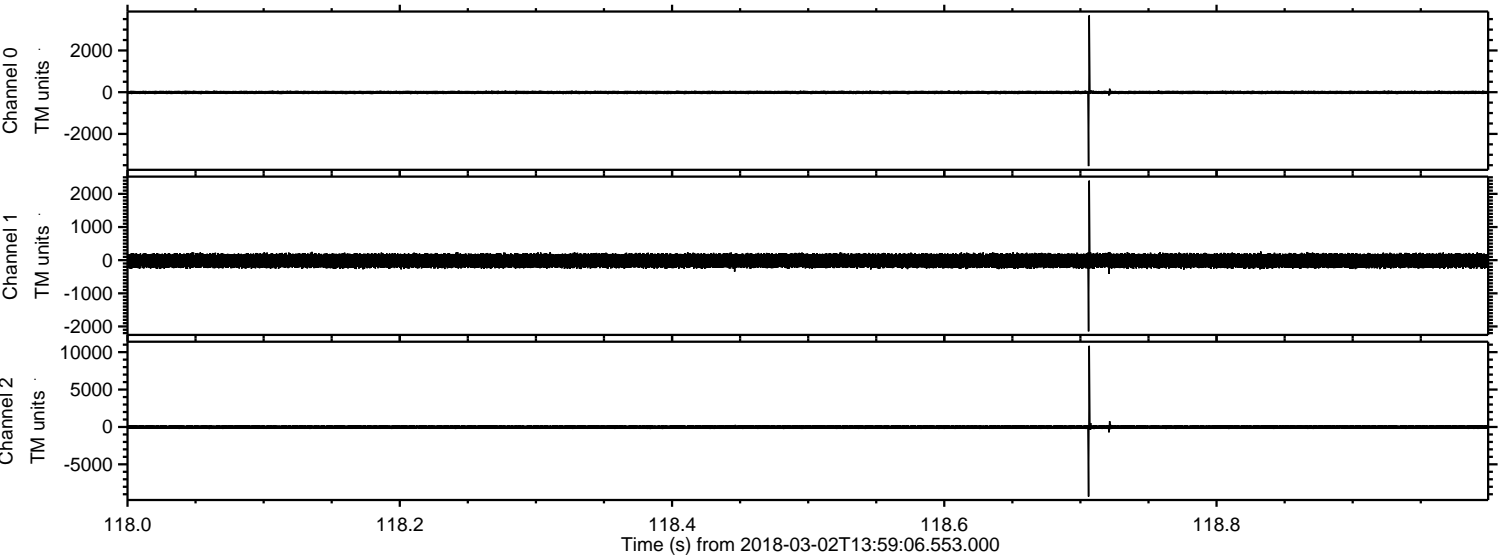

Processed Fri Mar 2 15:07:14 2018 by ELM ver.2012-10-06 from 001__elm20180302_135905__dat00.bin

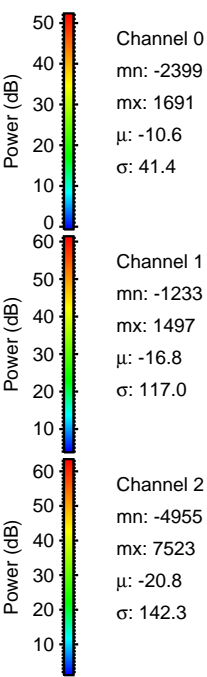
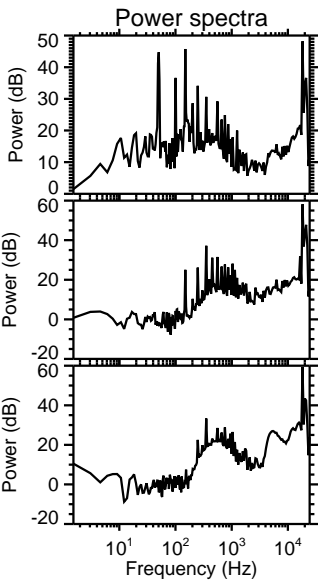
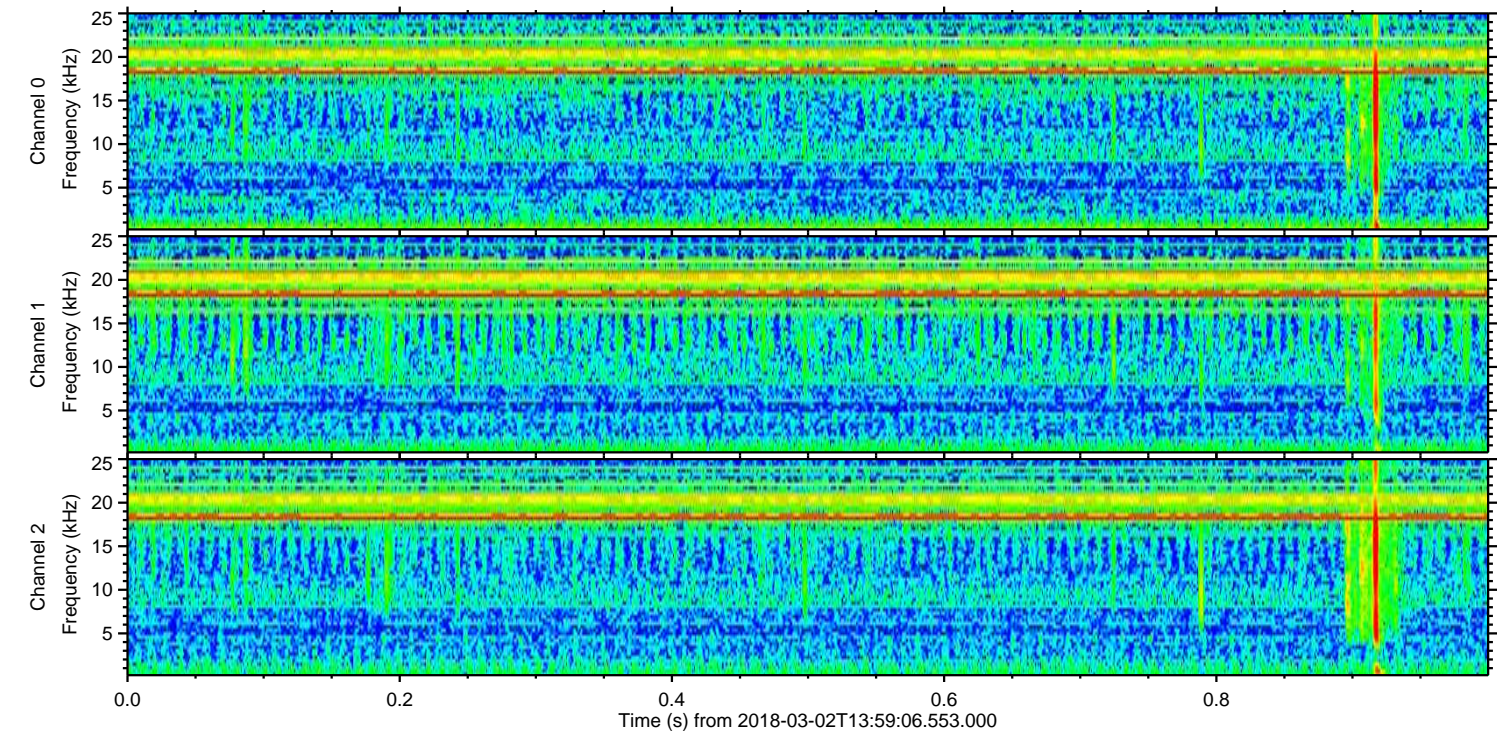
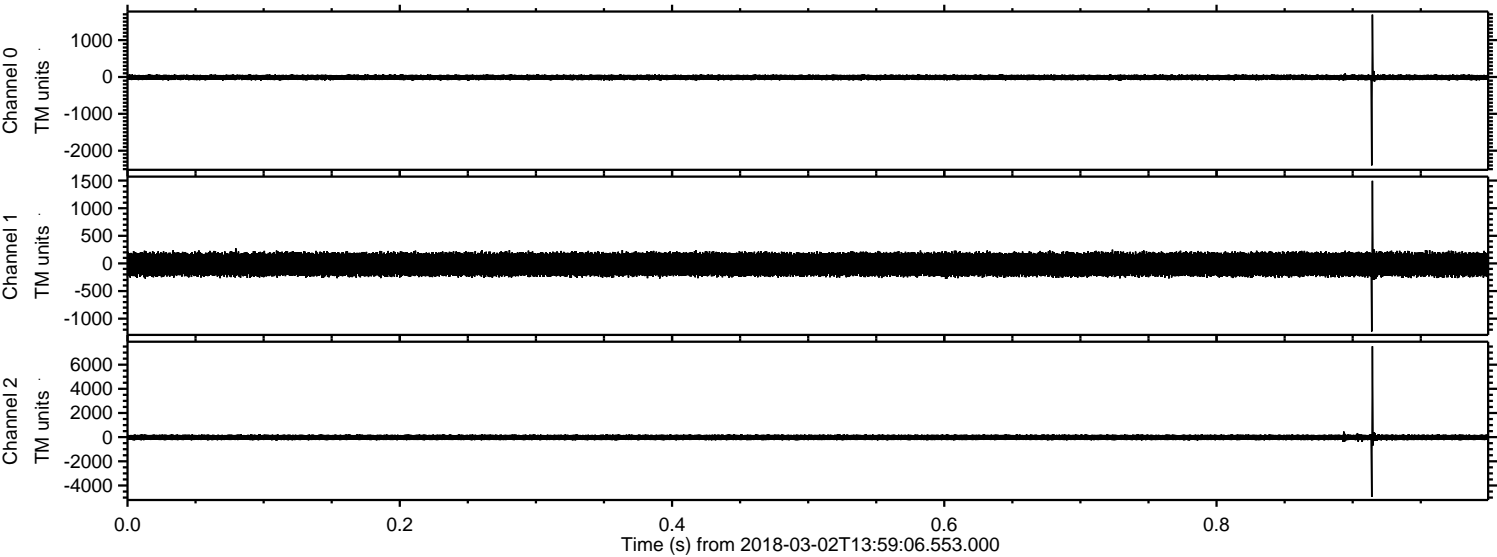

ELMAVAN 3D WAVEFORMS (Measured data sampled at 50 kHz) 51000 packets of 144 samples from 2018-03-02T13:59:06.553.000. Part 127/147

Processed Fri Mar 2 15:07:15 2018 by ELM ver.2012-10-06 from 001__elm20180302_135905__dat00.bin

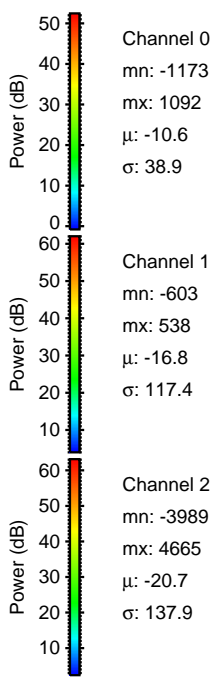
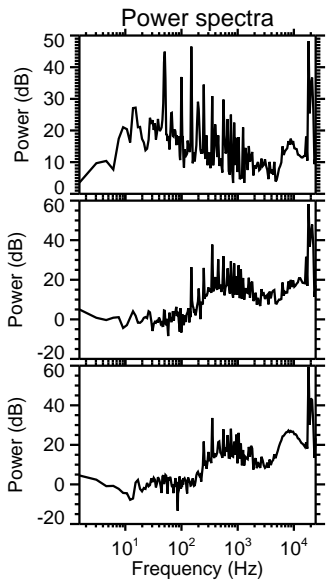
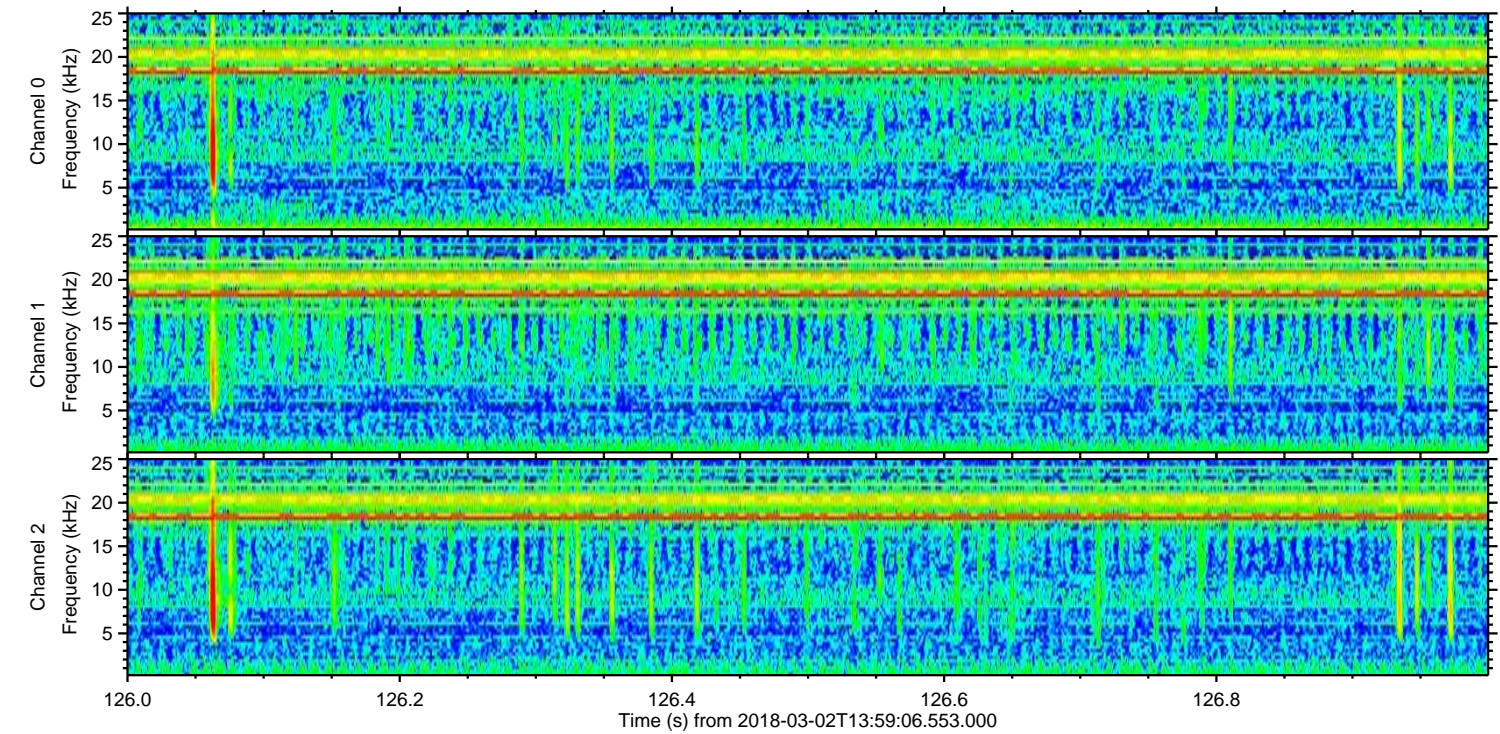
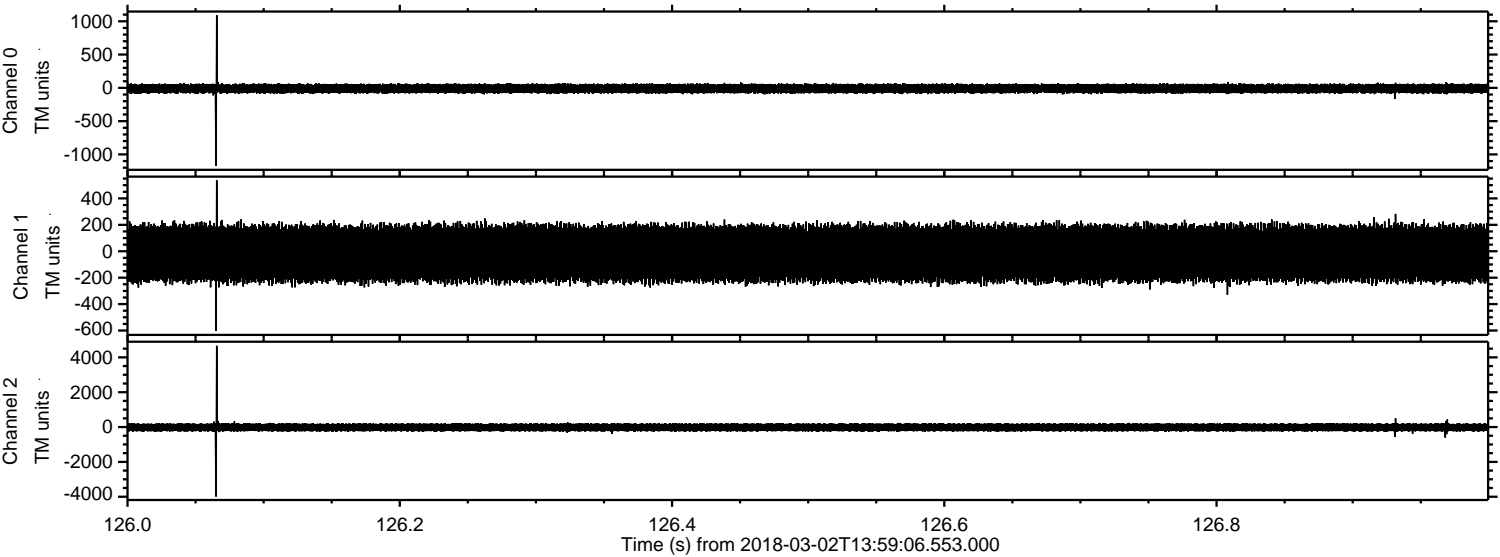

Channel 0
mn: -1173
mx: 1092
 μ : -10.6
 σ : 38.9

Channel 1
mn: -603
mx: 538
 μ : -16.8
 σ : 117.4

Channel 2
mn: -3989
mx: 4665
 μ : -20.7
 σ : 137.9

Processed Fri Mar 2 15:07:16 2018 by ELM ver.2012-10-06 from 001__elm20180302_135905__dat00.bin

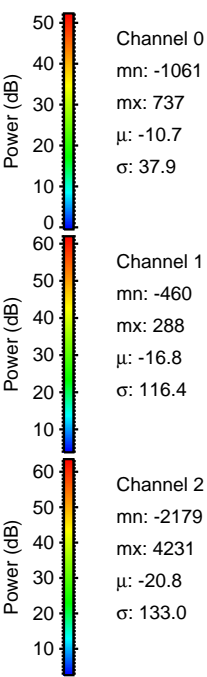
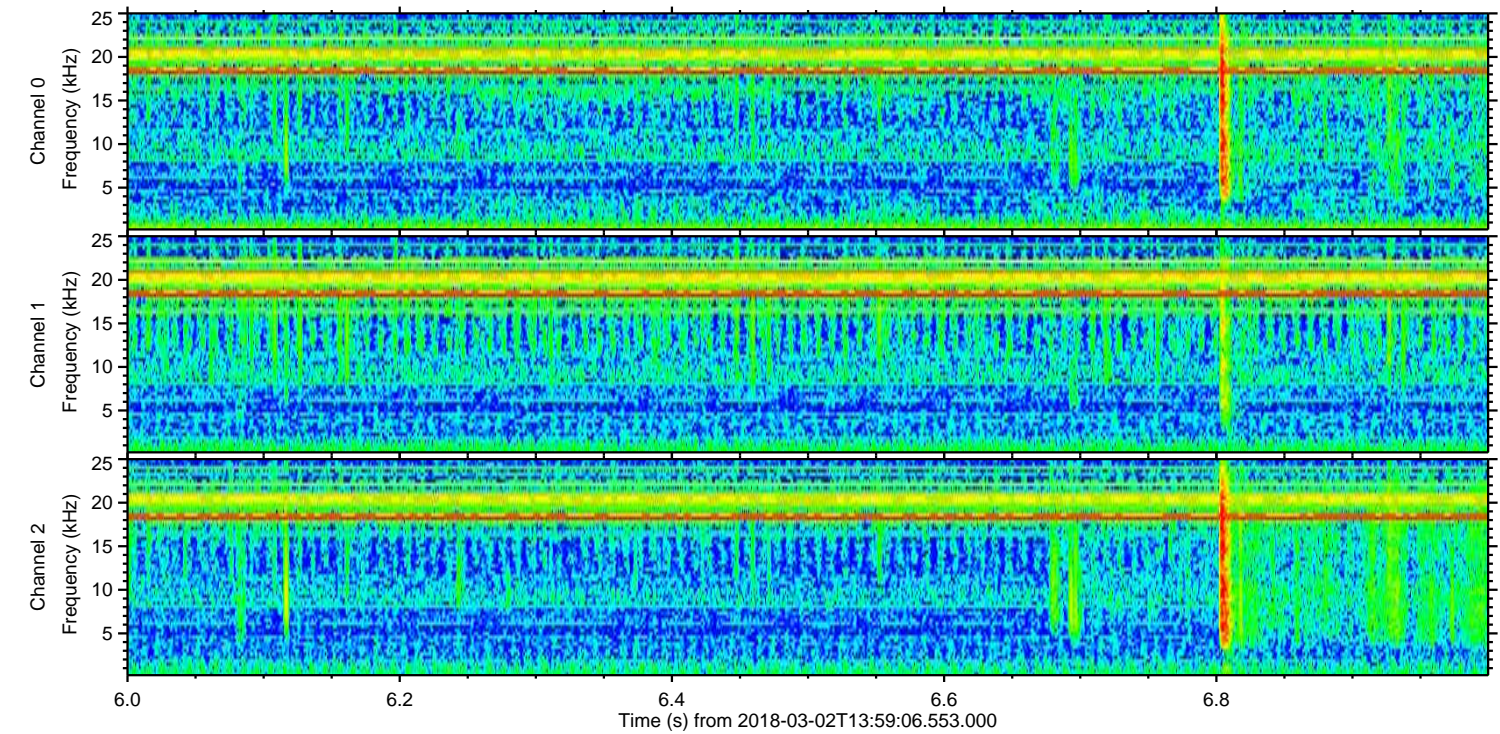
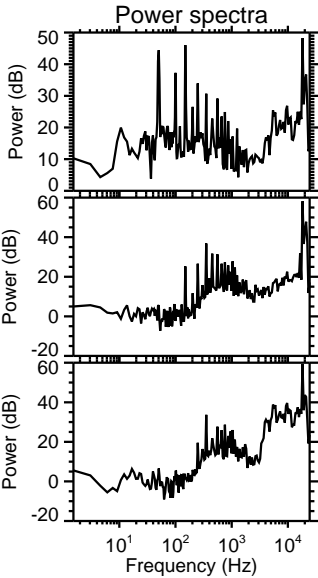
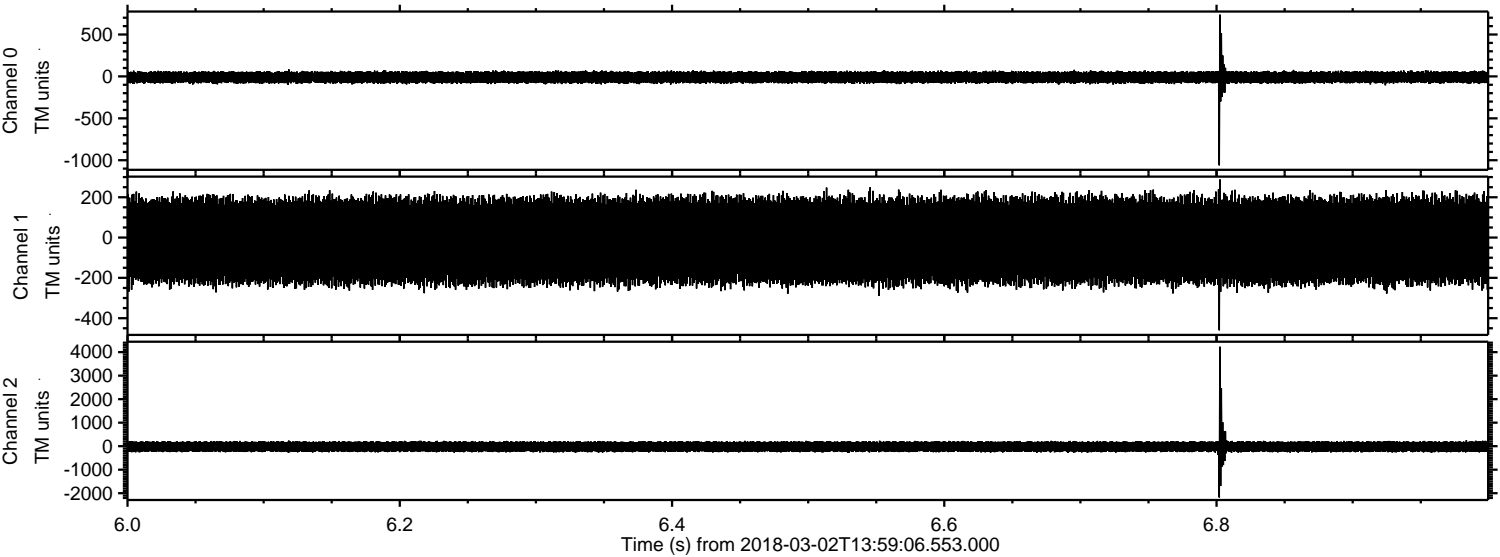

Processed Fri Mar 2 15:07:16 2018 by ELM ver.2012-10-06 from 001__elm20180302_135905__dat00.bin

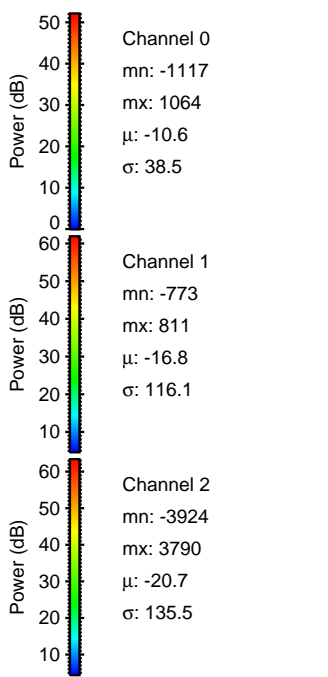
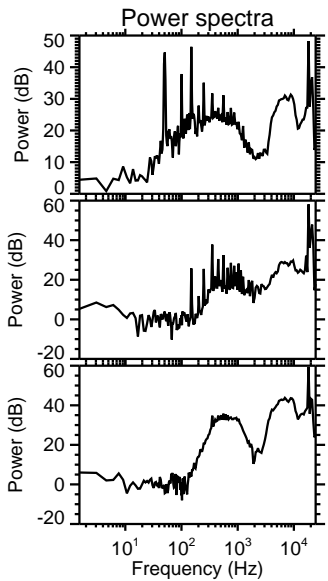
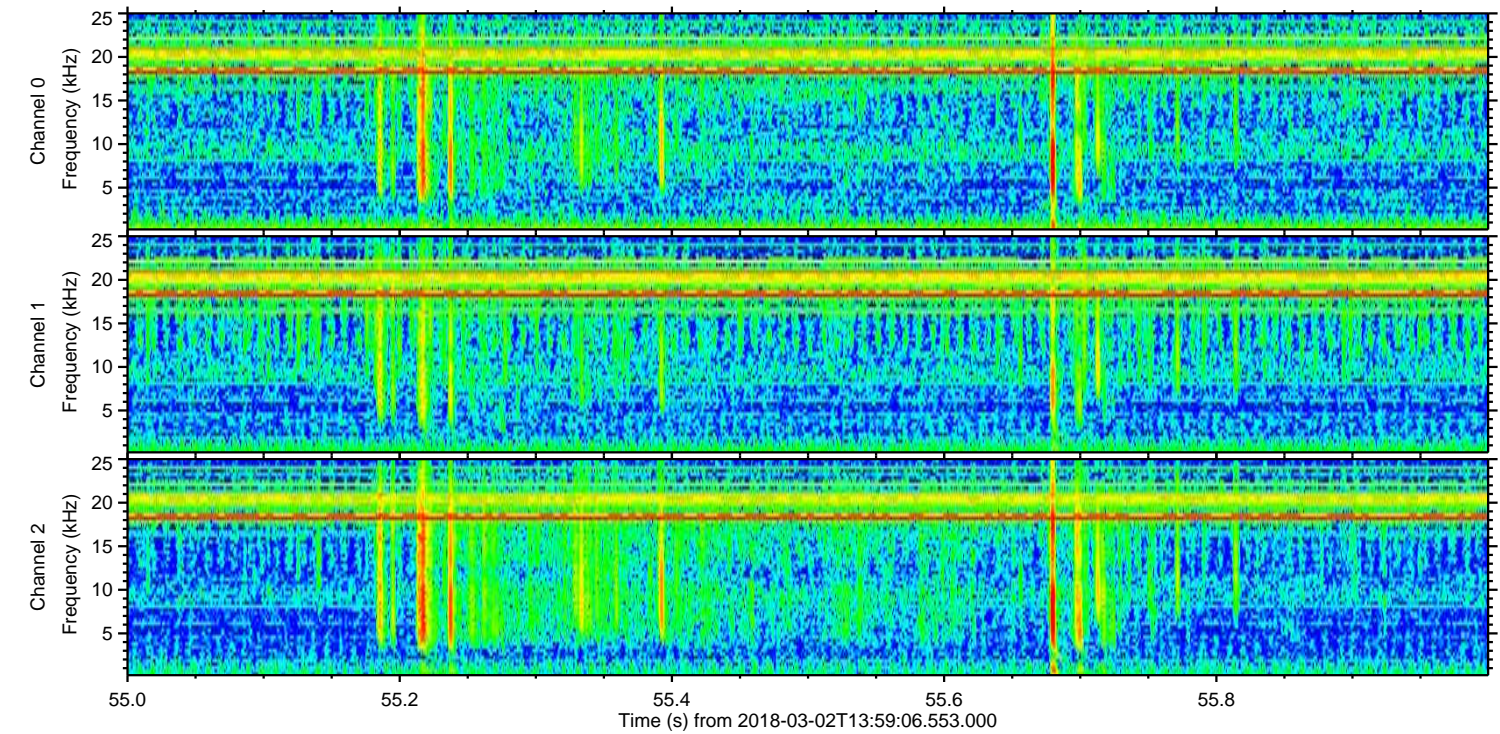
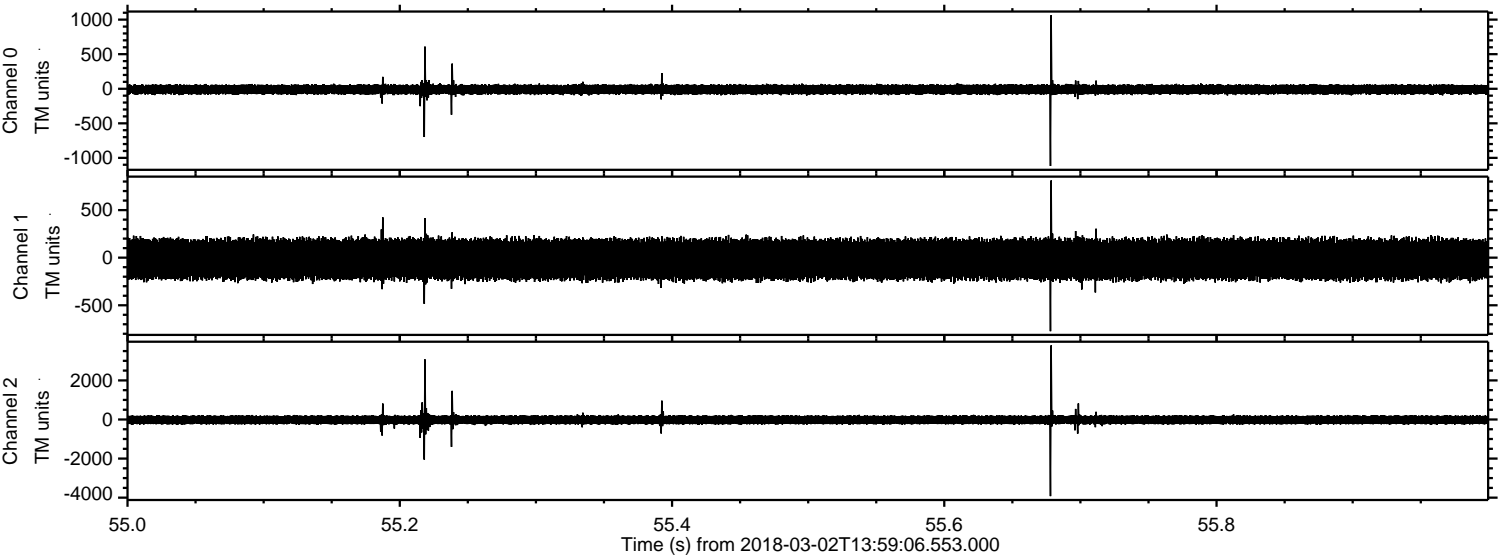

Channel 0
mn: -1117
mx: 1064
 μ : -10.6
 σ : 38.5

Channel 1
mn: -773
mx: 811
 μ : -16.8
 σ : 116.1

Channel 2
mn: -3924
mx: 3790
 μ : -20.7
 σ : 135.5

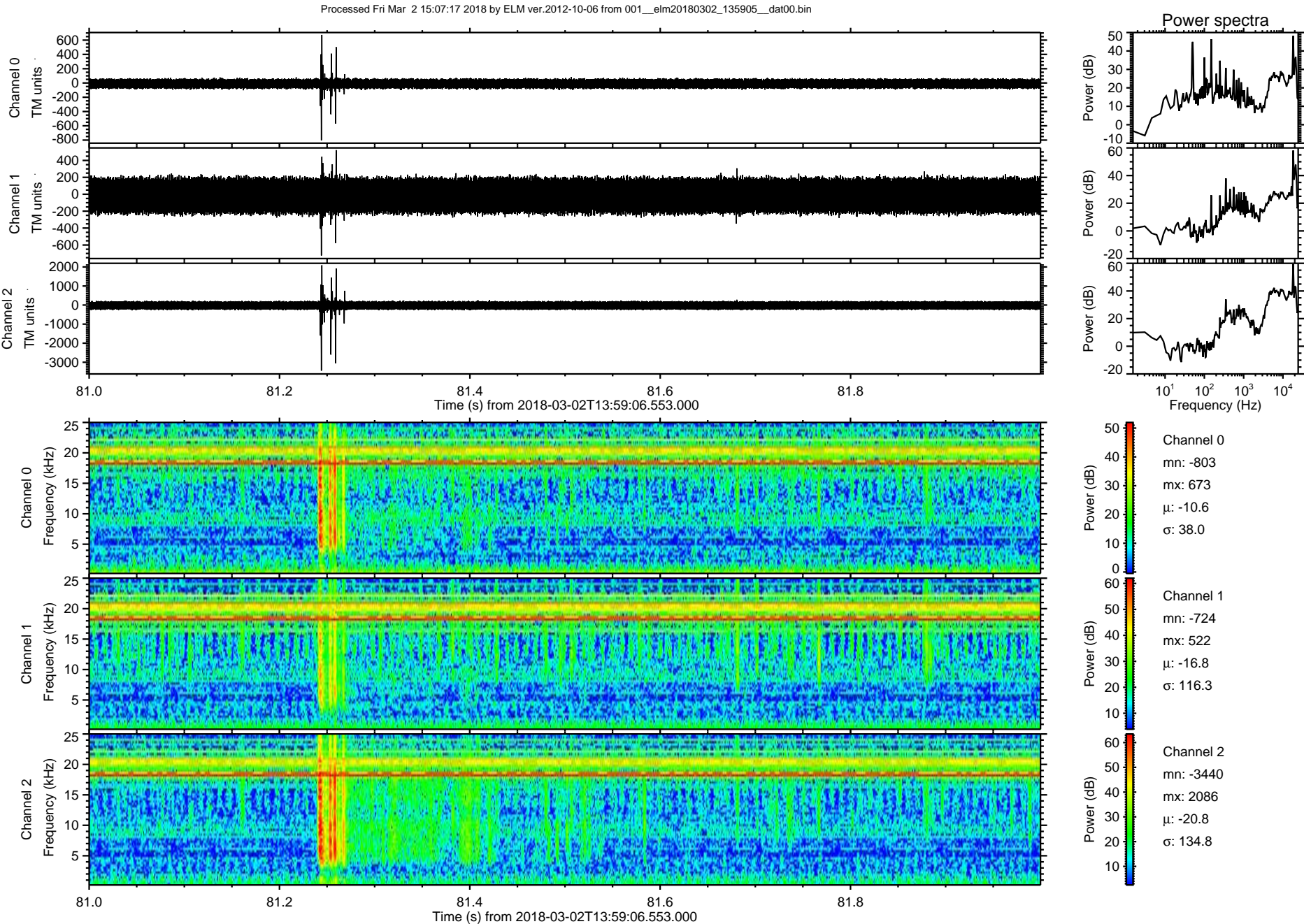

Processed Fri Mar 2 15:07:18 2018 by ELM ver.2012-10-06 from 001__elm20180302_135905__dat00.bin

