

ELMAVAN 3D WAVEFORMS (Measured data sampled at 50 kHz) 51000 packets of 144 samples from 2018-03-02T09:03:53.856.000.

Processed Fri Mar 2 10:12:35 2018 by ELM ver.2012-10-06 from 001__elm20180302_090352__dat00.bin

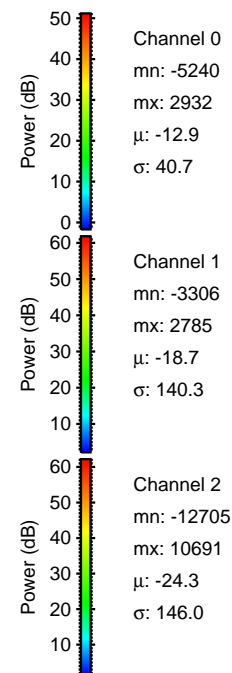
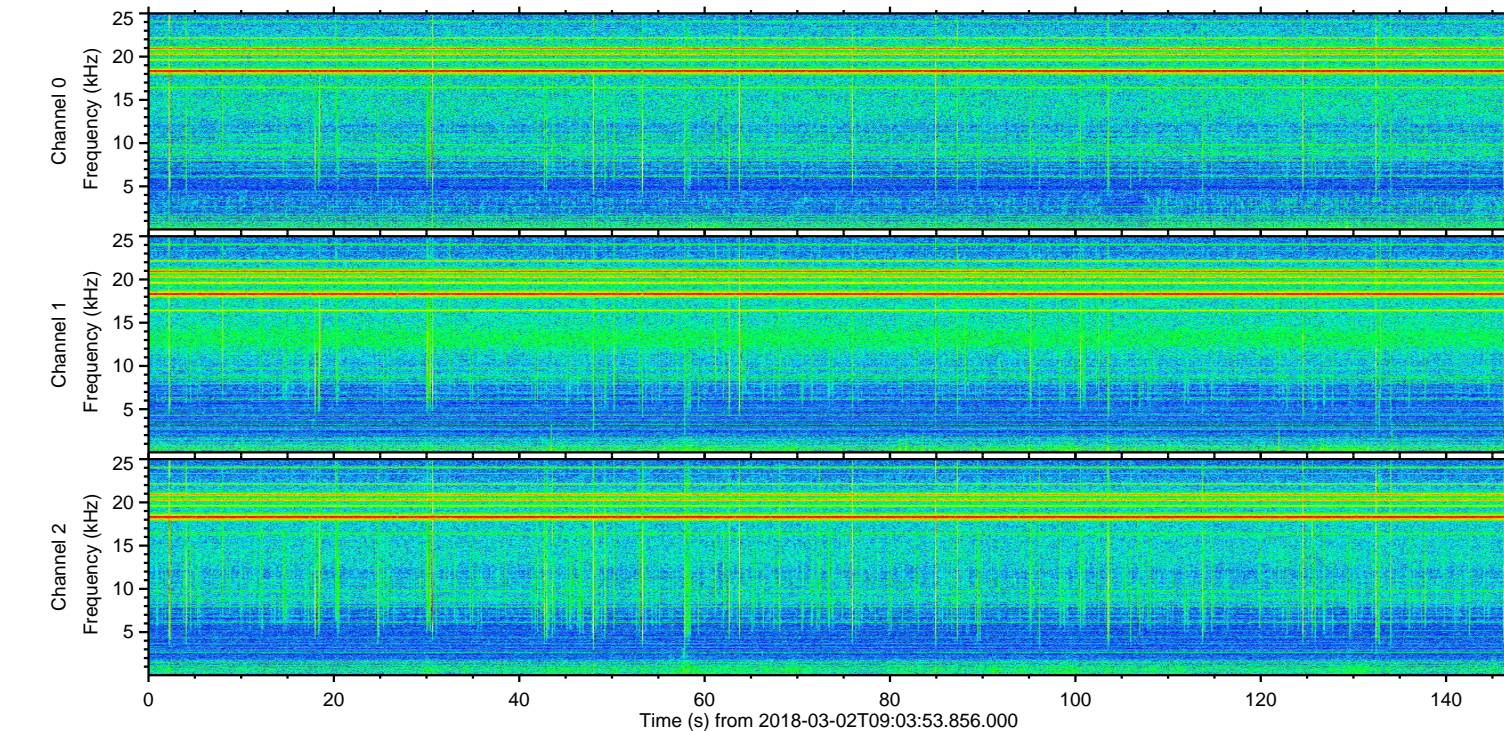
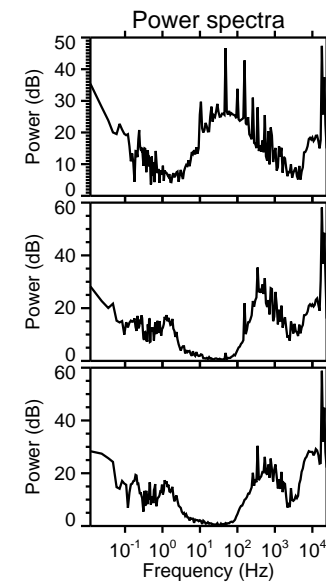
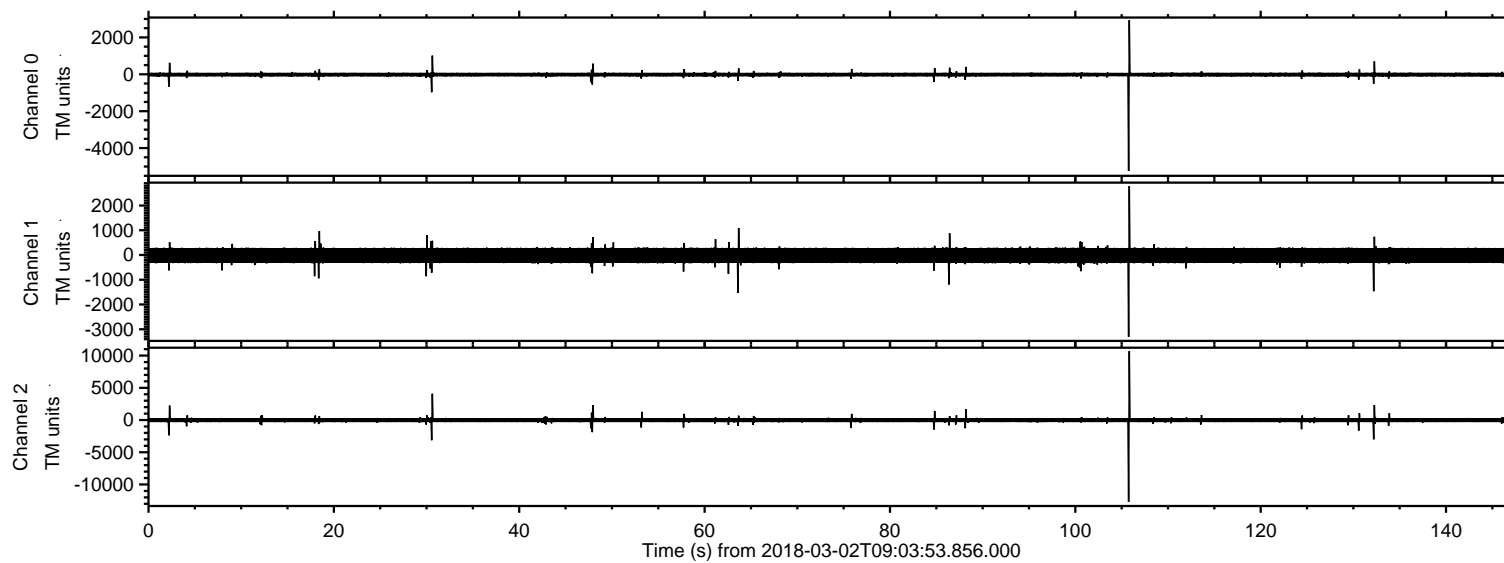

ELMAVAN 3D WAVEFORMS (Measured data sampled at 50 kHz) 51000 packets of 144 samples from 2018-03-02T09:03:53.856.000. Part 106/147

Processed Fri Mar 2 10:12:43 2018 by ELM ver.2012-10-06 from 001__elm20180302_090352__dat00.bin

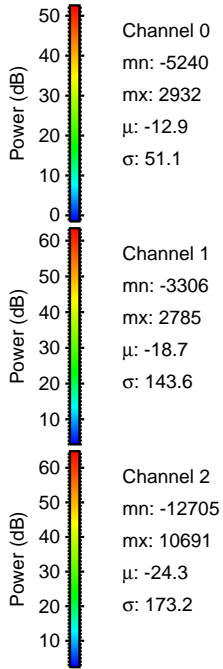
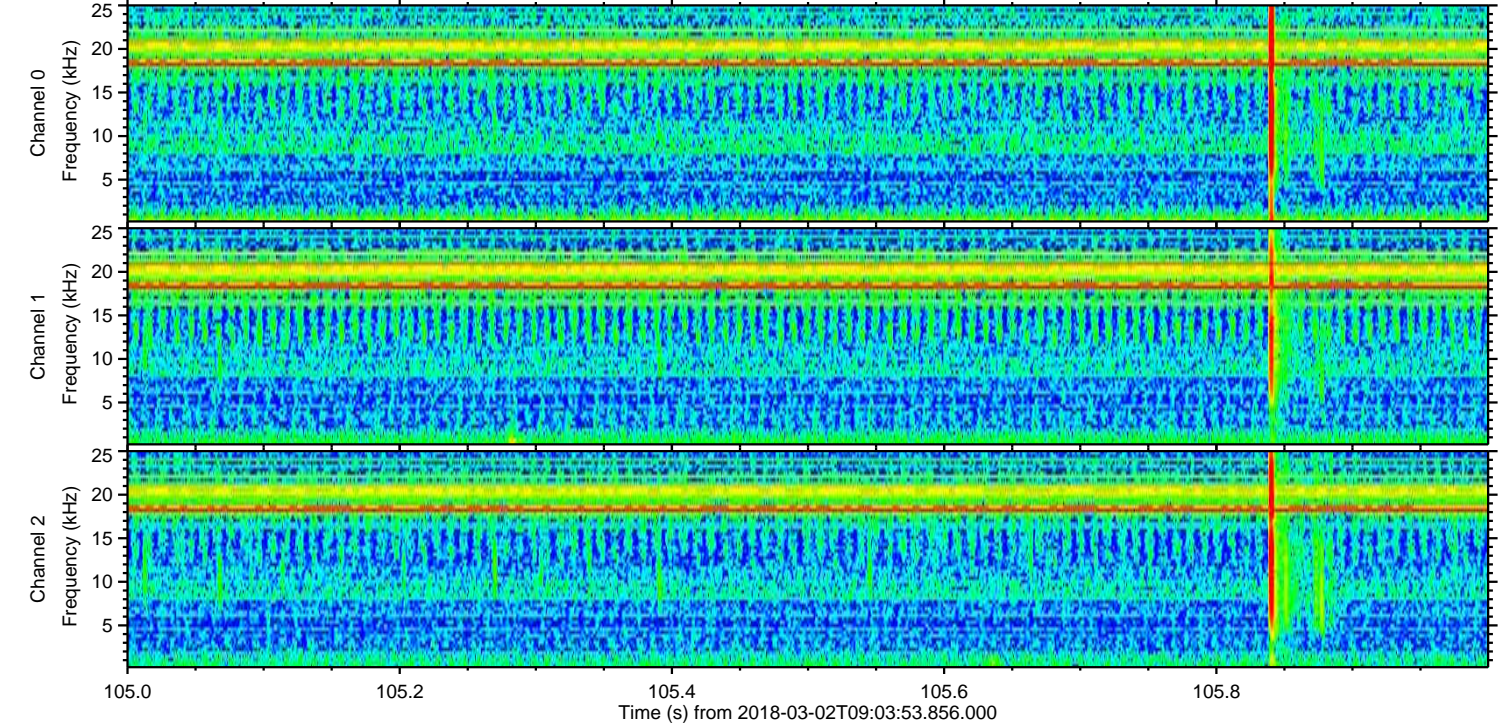
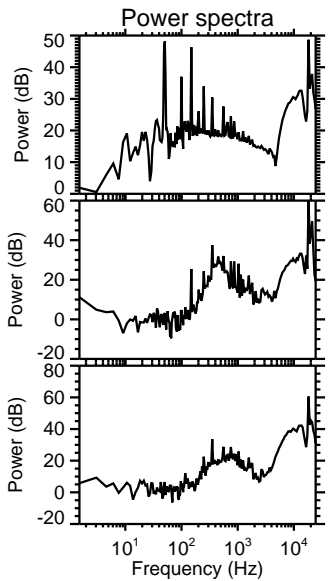
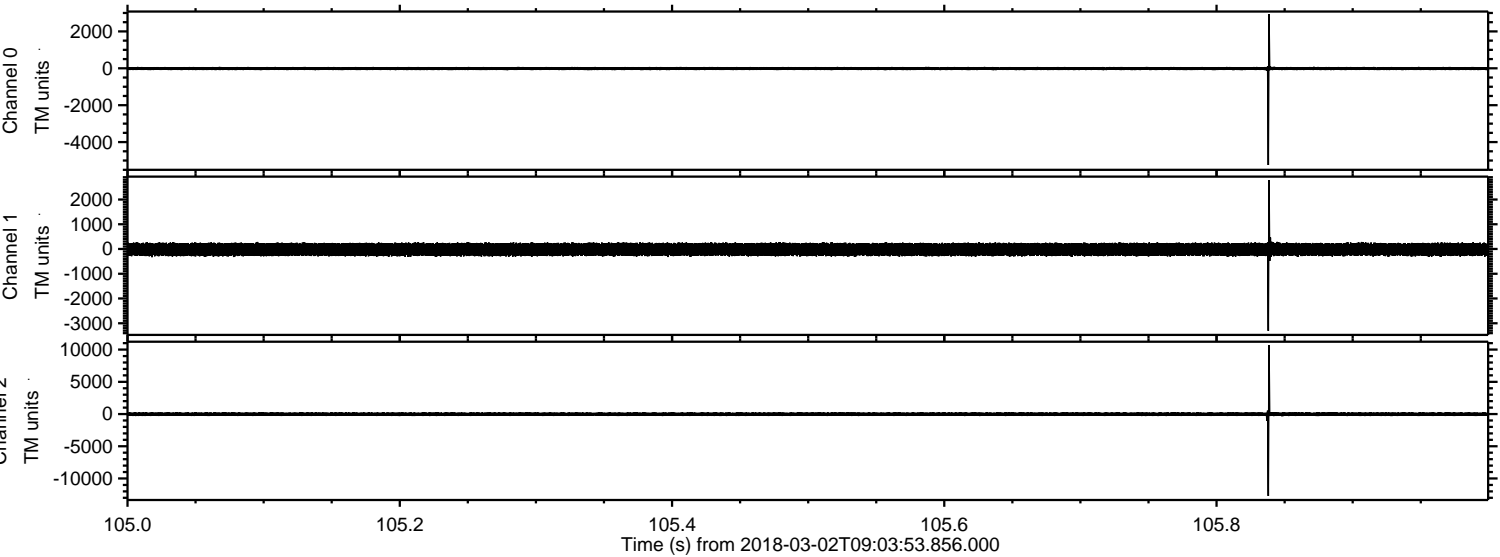

Processed Fri Mar 2 10:12:44 2018 by ELM ver.2012-10-06 from 001__elm20180302_090352__dat00.bin

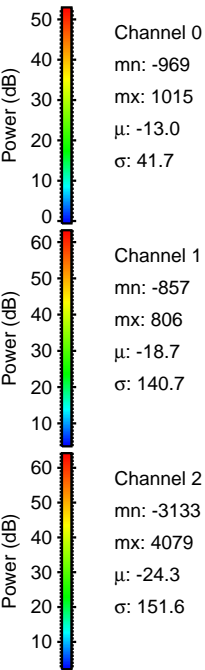
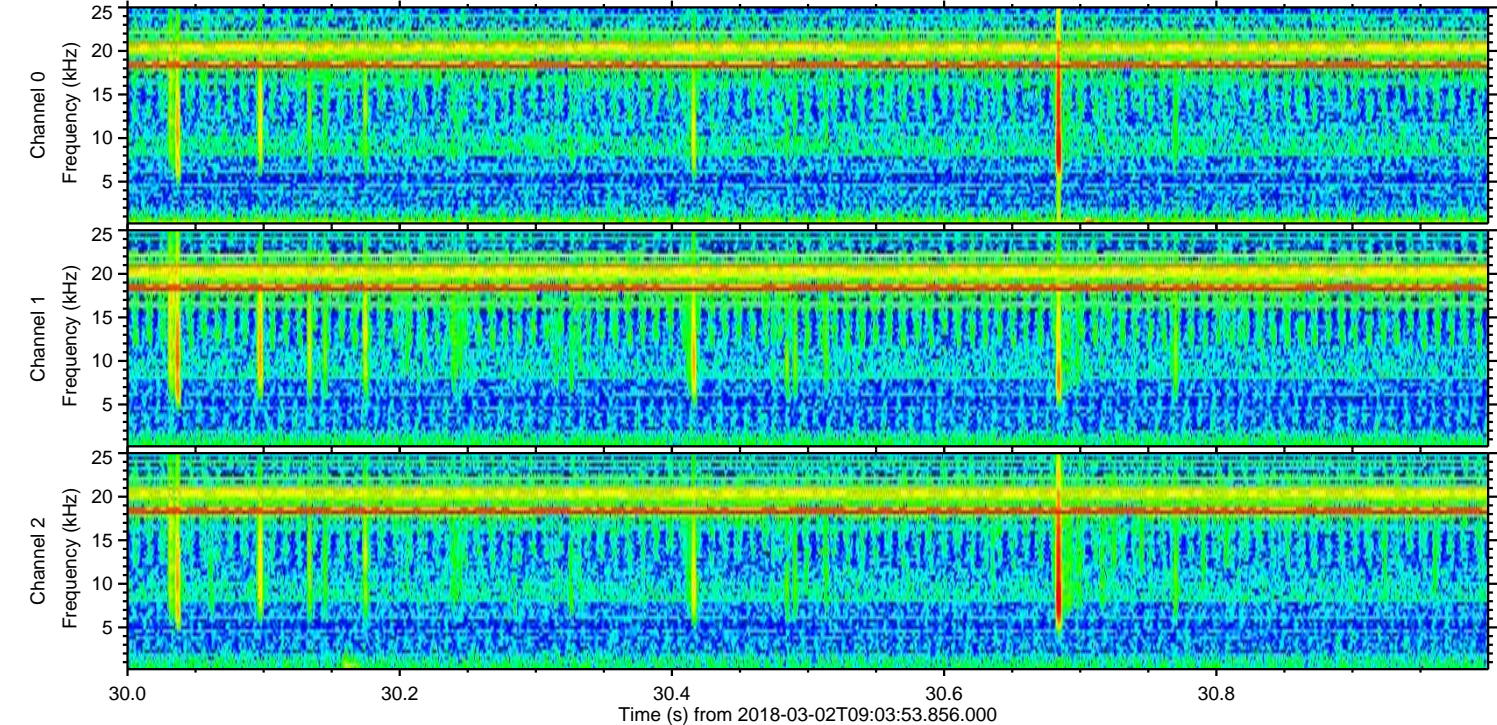
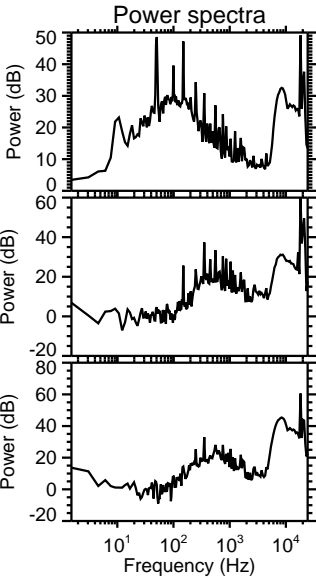
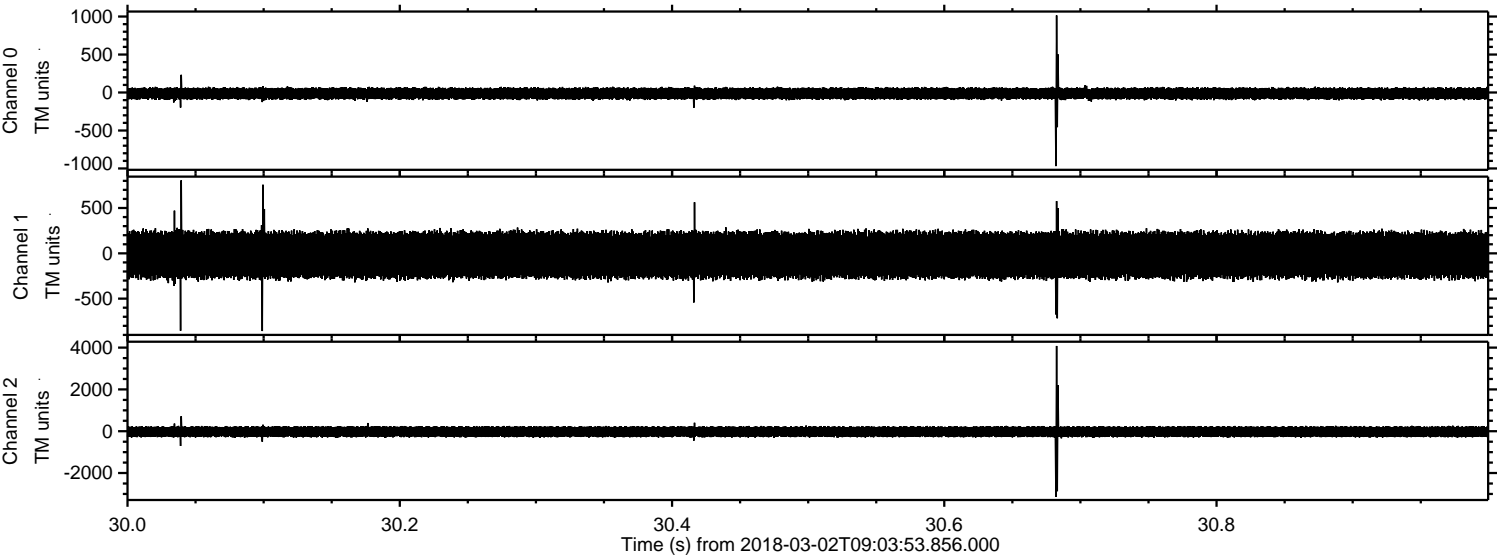

ELMAVAN 3D WAVEFORMS (Measured data sampled at 50 kHz) 51000 packets of 144 samples from 2018-03-02T09:03:53.856.000. Part 133/147

Processed Fri Mar 2 10:12:45 2018 by ELM ver.2012-10-06 from 001__elm20180302_090352__dat00.bin

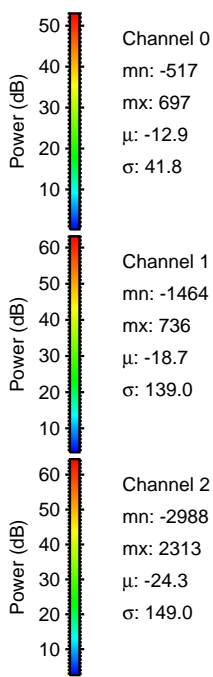
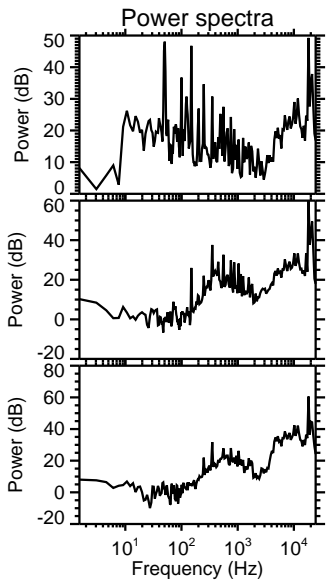
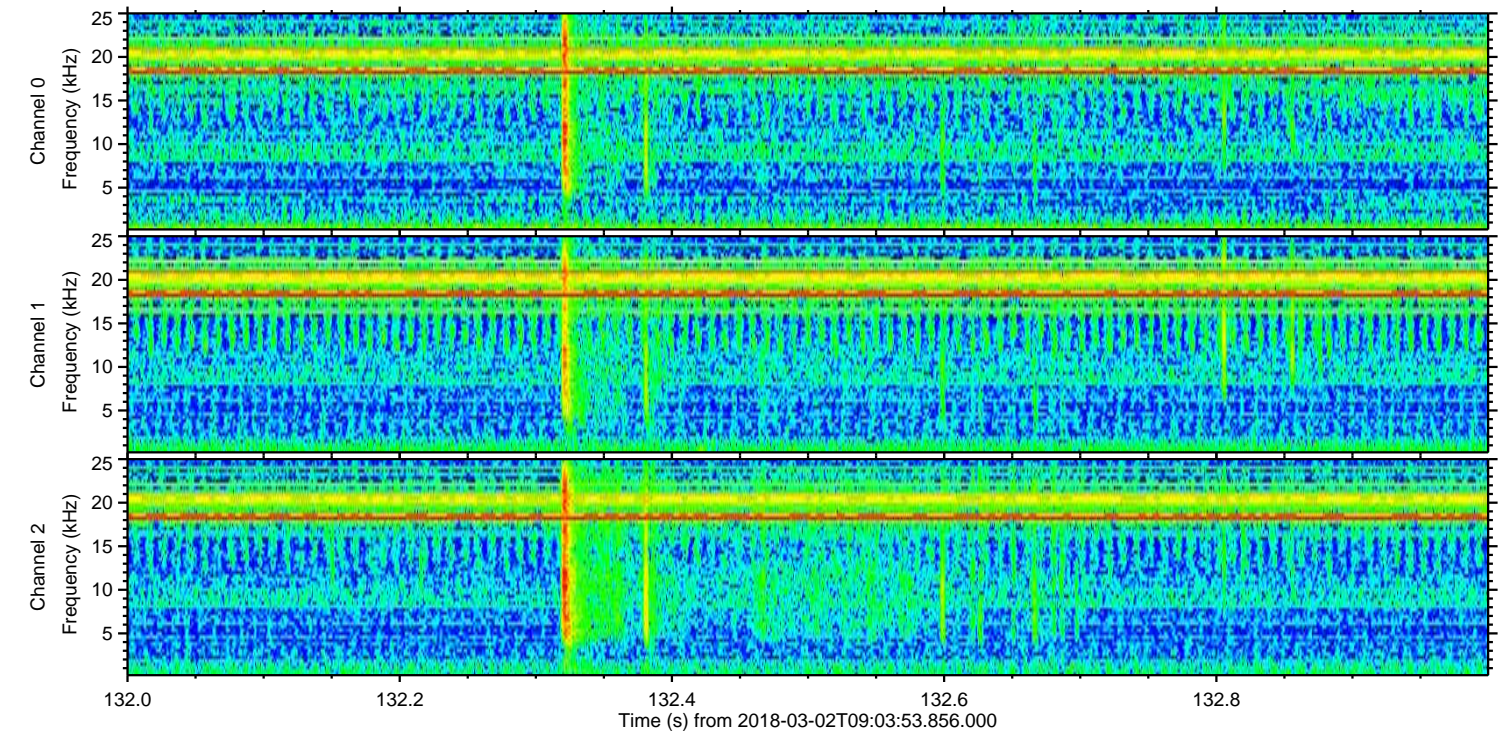
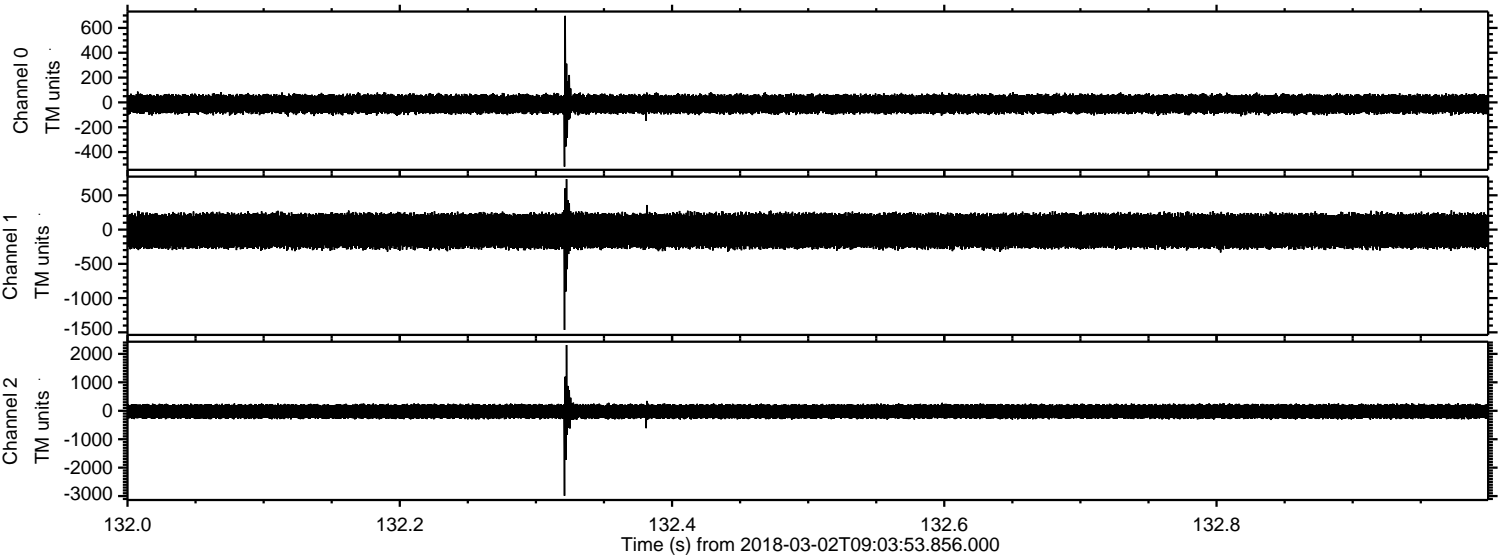

Processed Fri Mar 2 10:12:46 2018 by ELM ver.2012-10-06 from 001__elm20180302_090352__dat00.bin

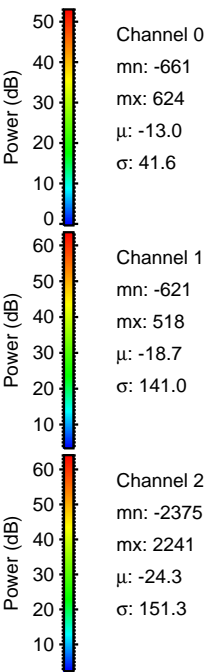
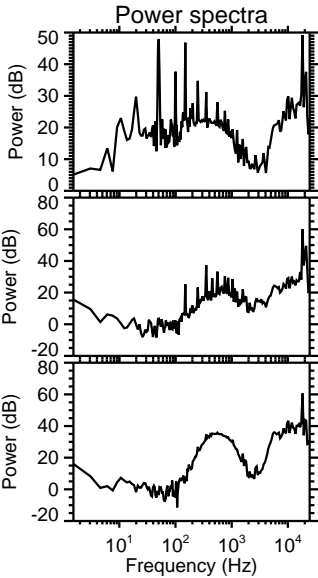
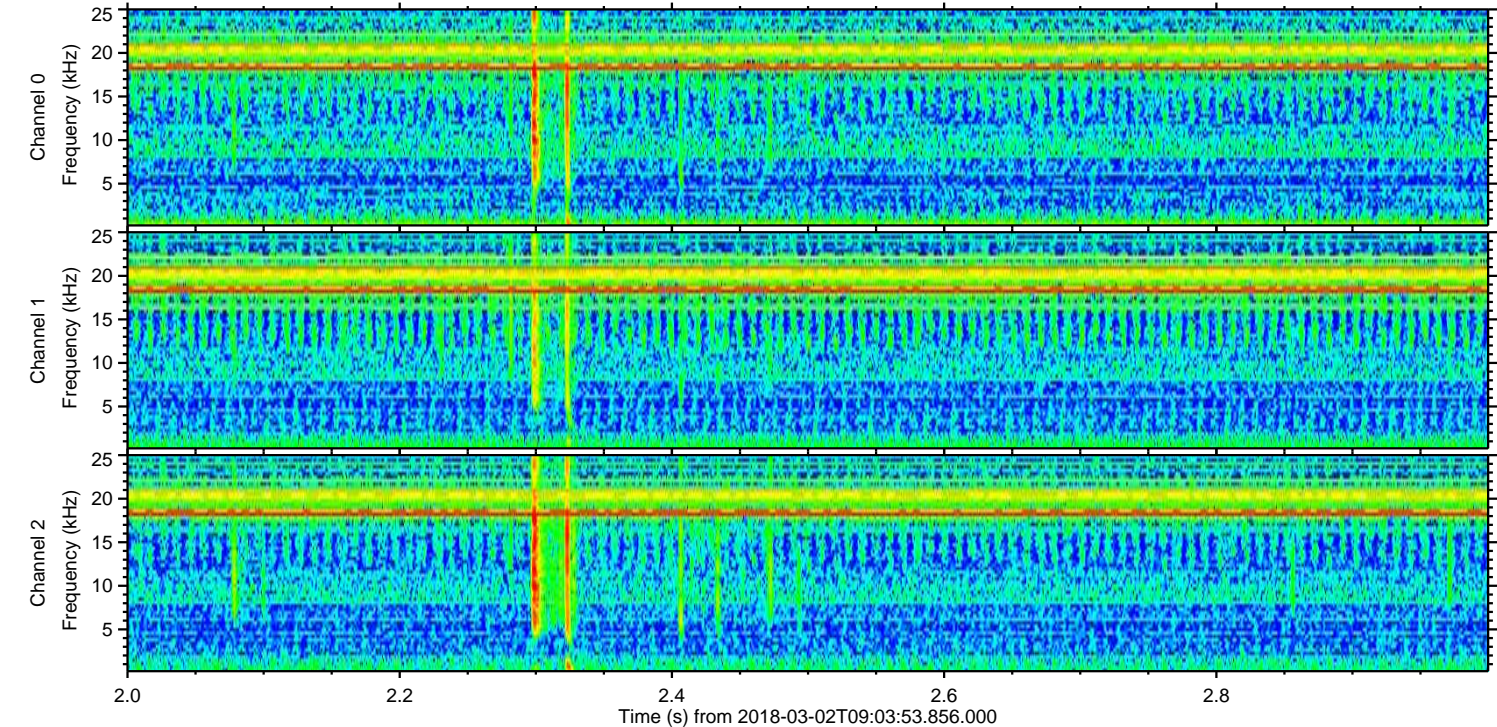
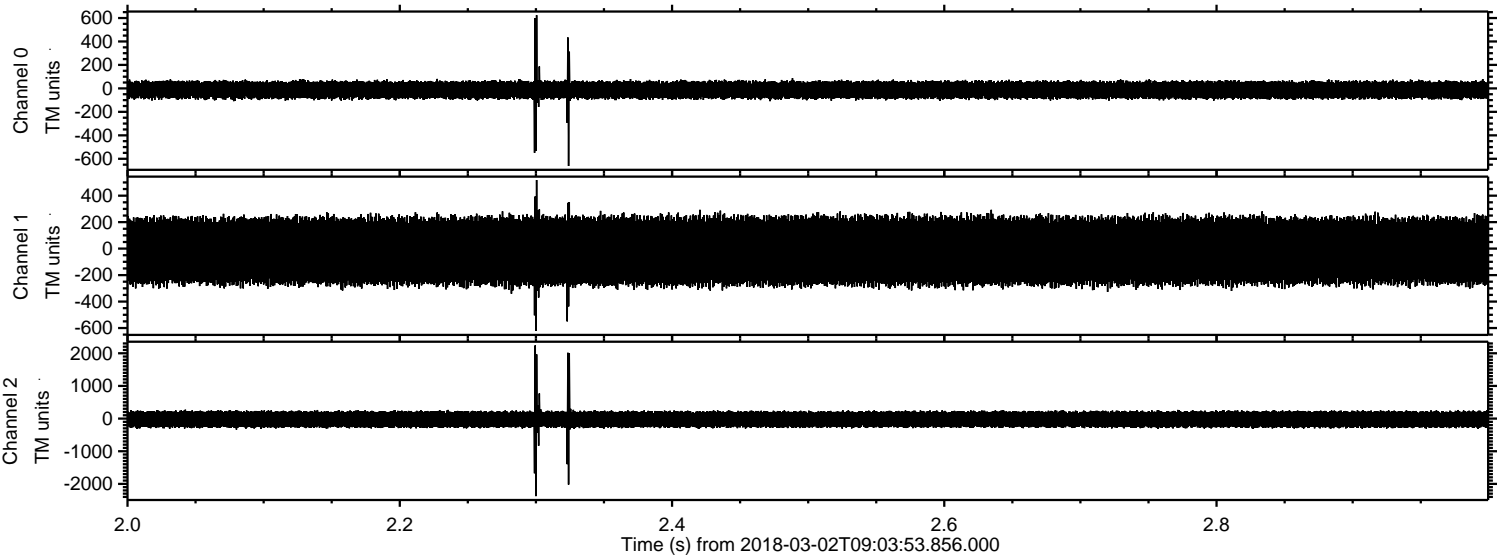

Processed Fri Mar 2 10:12:46 2018 by ELM ver.2012-10-06 from 001__elm20180302_090352__dat00.bin

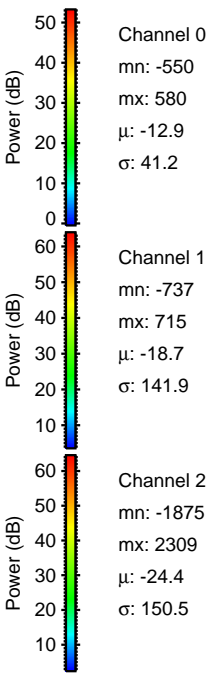
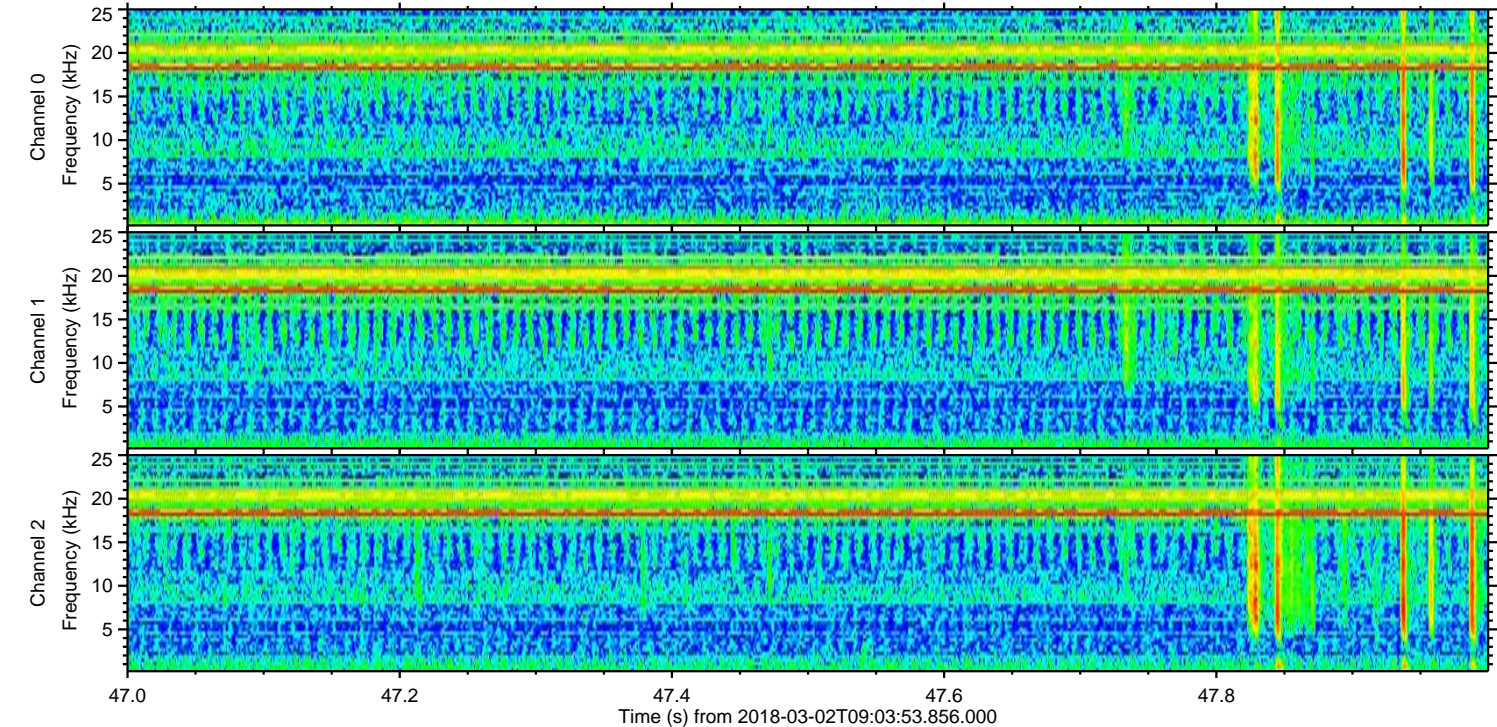
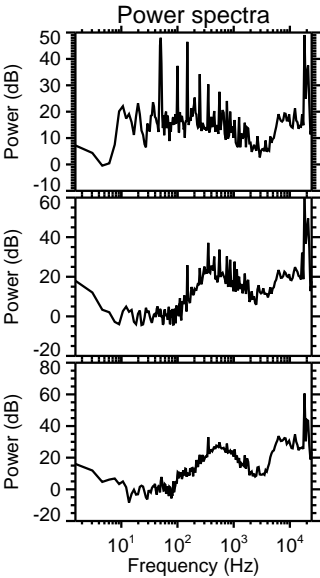
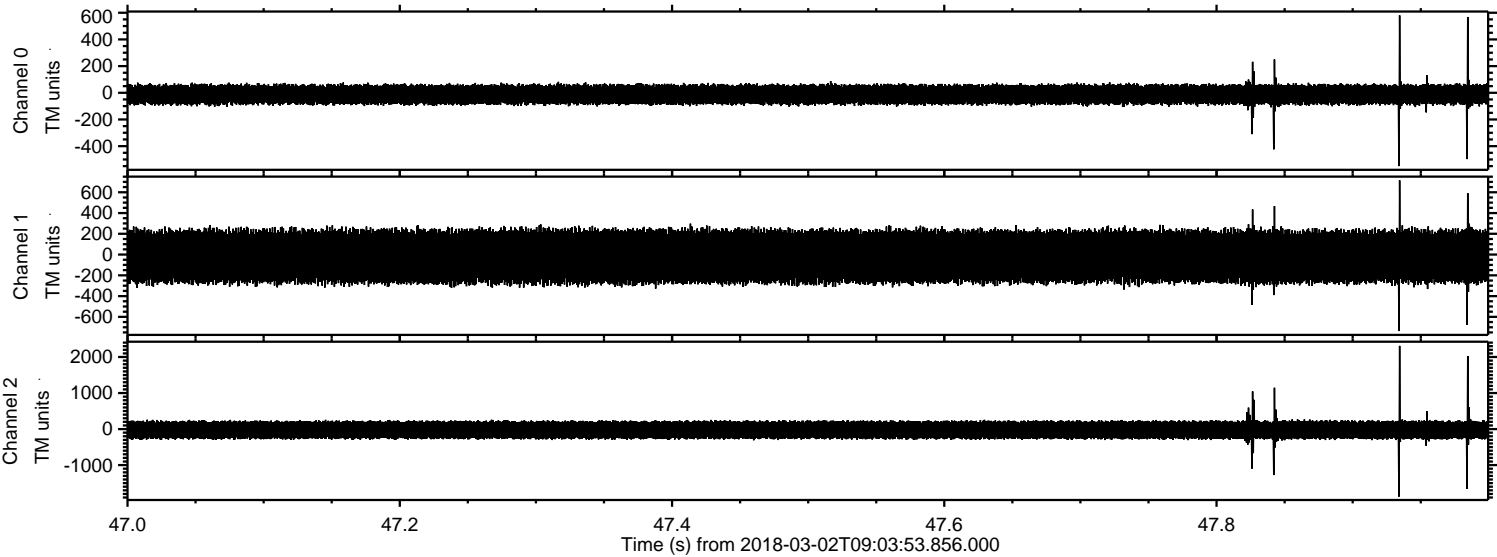

Processed Fri Mar 2 10:12:47 2018 by ELM ver.2012-10-06 from 001__elm20180302_090352__dat00.bin

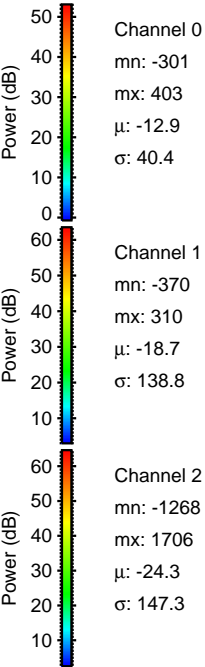
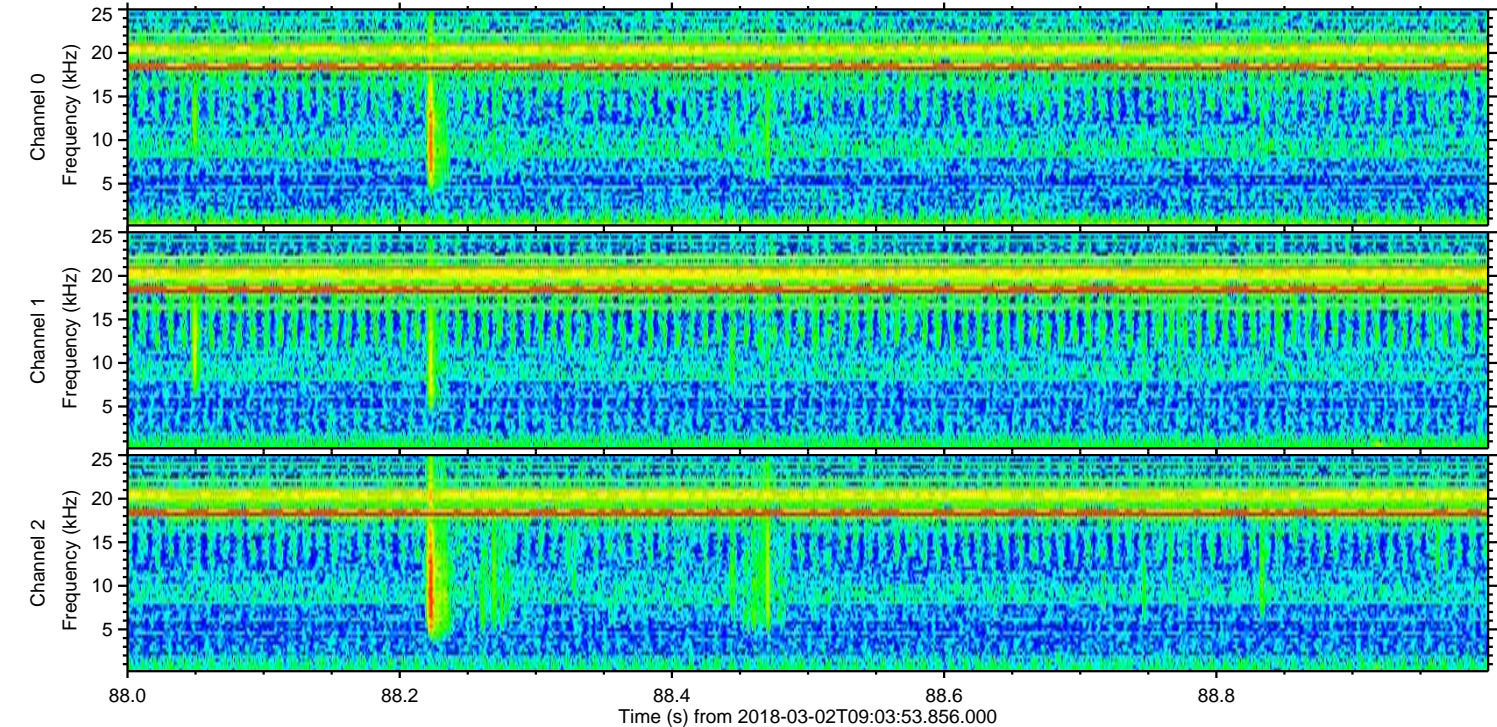
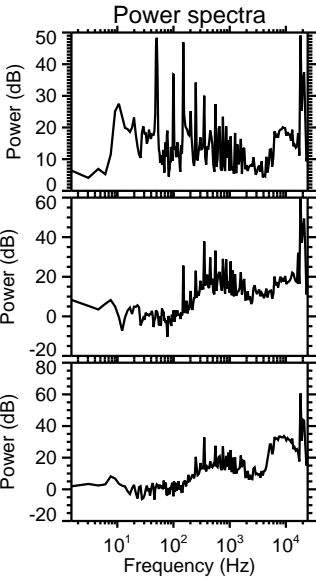
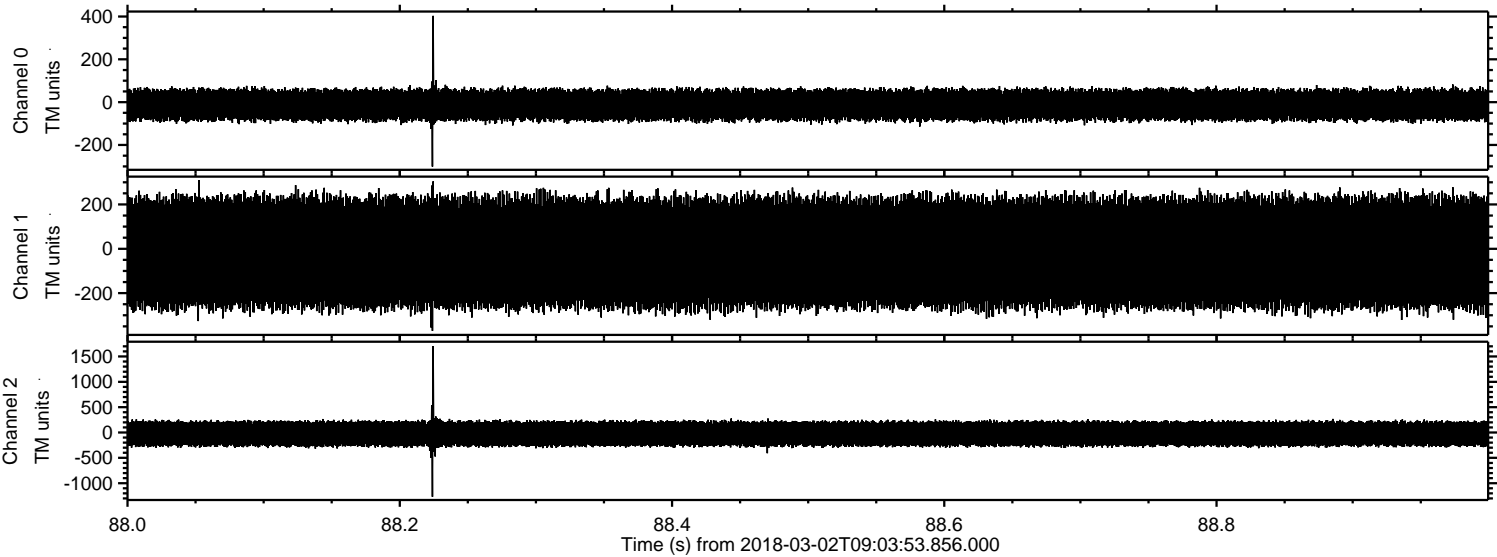

ELMAVAN 3D WAVEFORMS (Measured data sampled at 50 kHz) 51000 packets of 144 samples from 2018-03-02T09:03:53.856.000. Part 131/147

Processed Fri Mar 2 10:12:48 2018 by ELM ver.2012-10-06 from 001__elm20180302_090352__dat00.bin

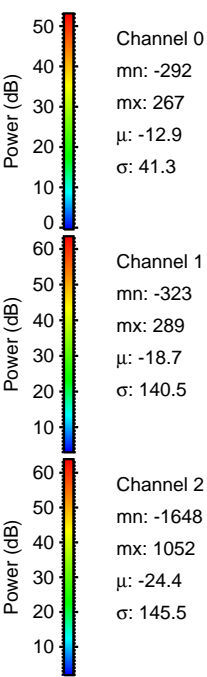
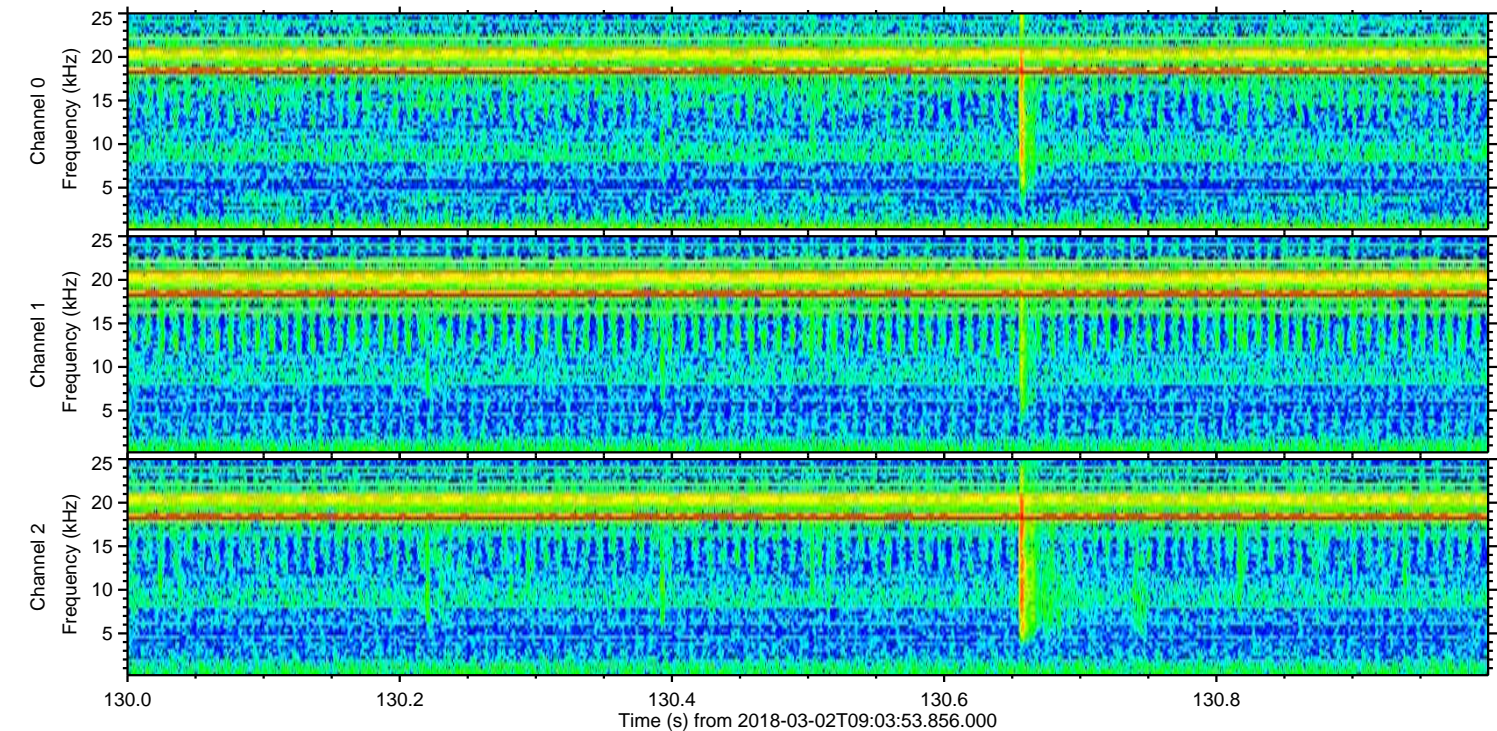
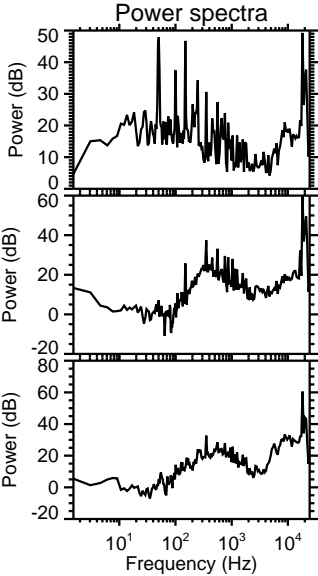
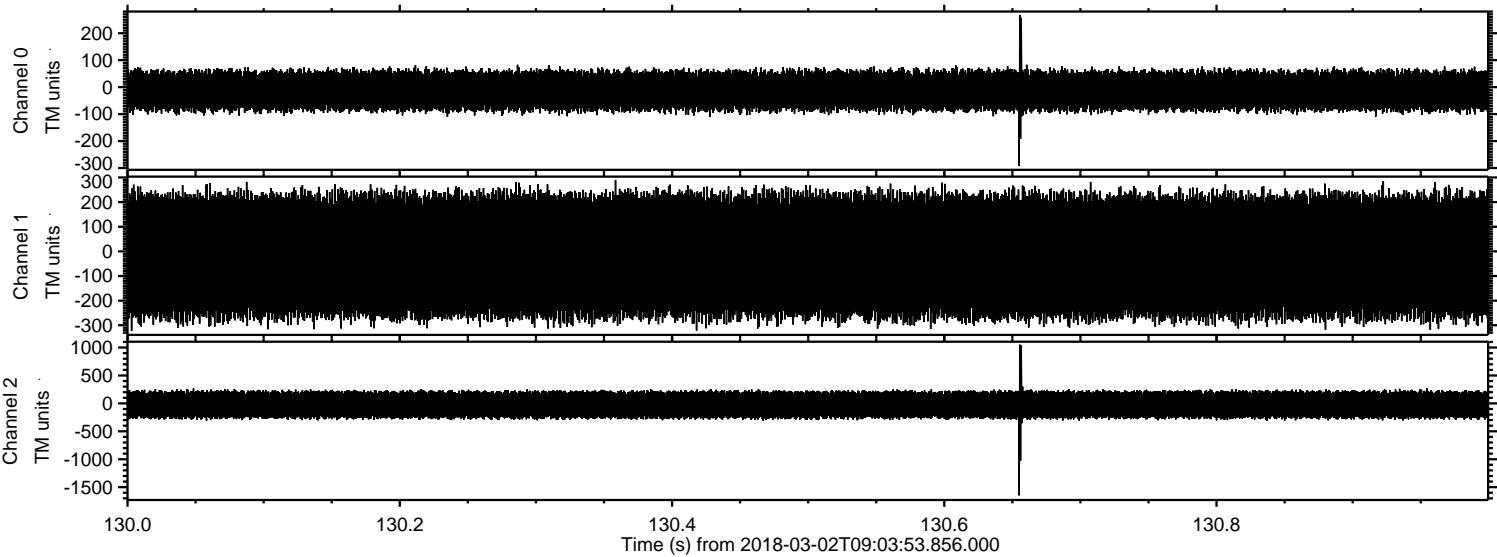

Processed Fri Mar 2 10:12:49 2018 by ELM ver.2012-10-06 from 001__elm20180302_090352__dat00.bin

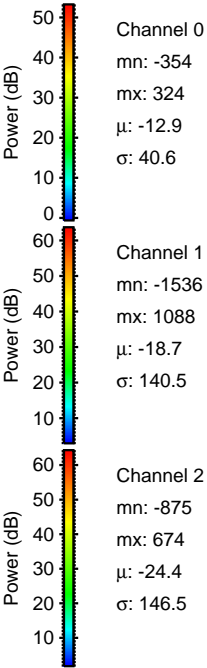
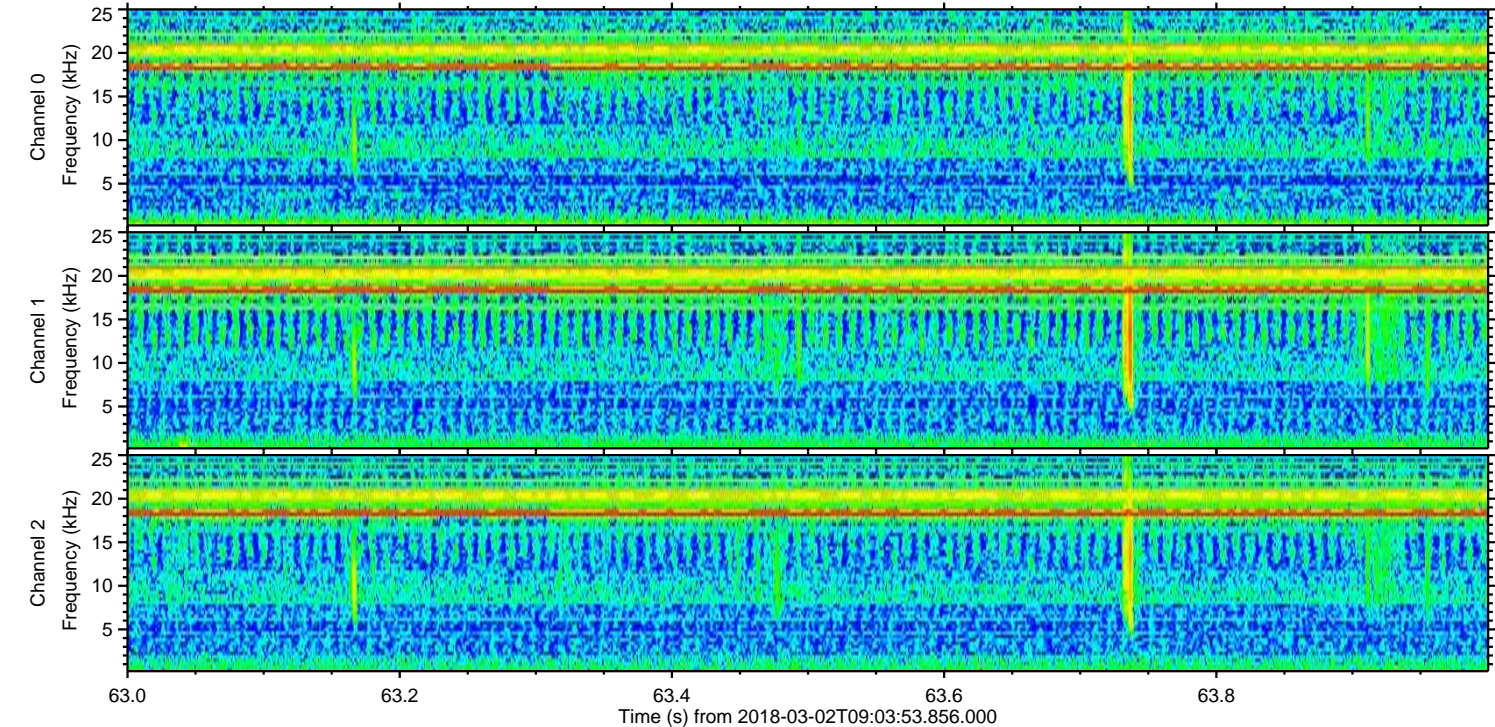
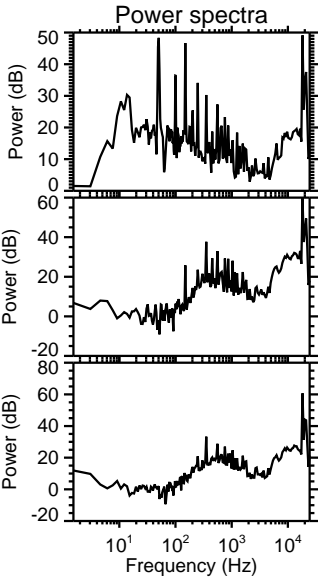
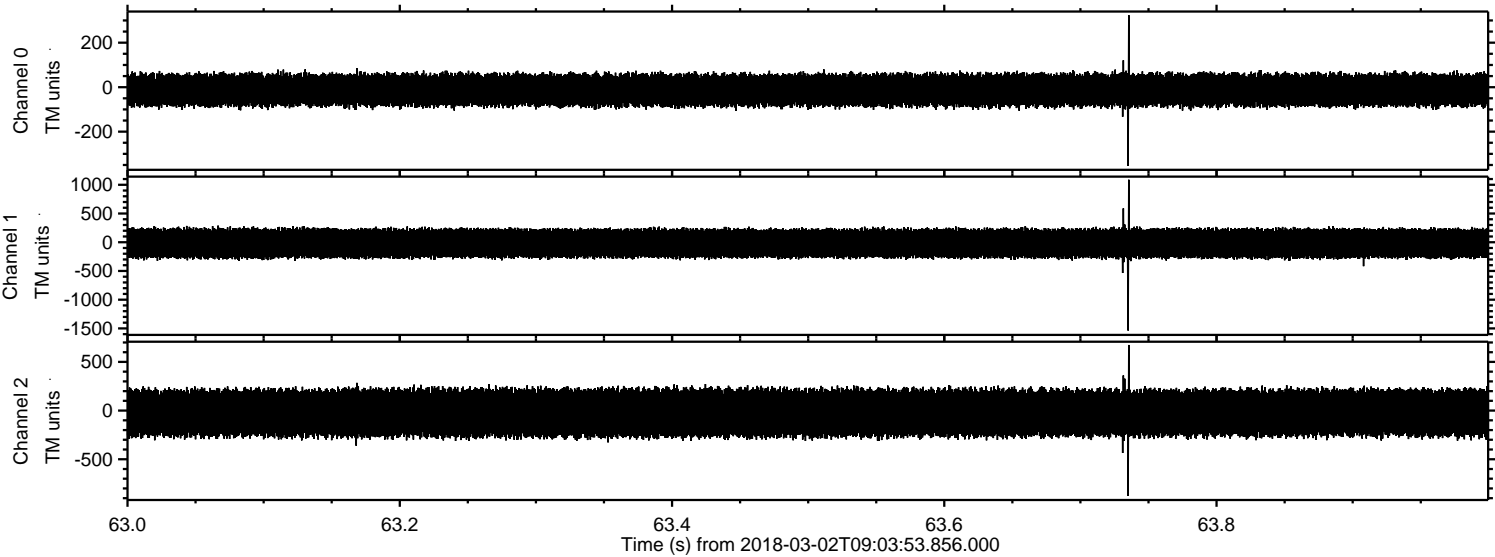

Processed Fri Mar 2 10:12:49 2018 by ELM ver.2012-10-06 from 001__elm20180302_090352__dat00.bin

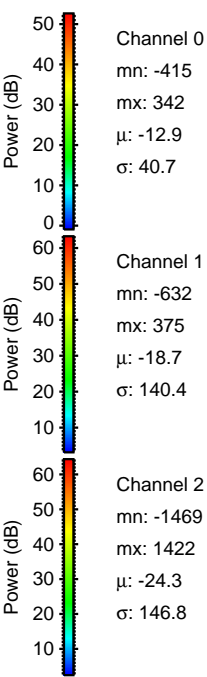
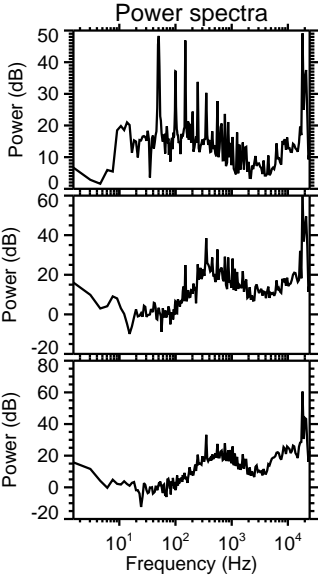
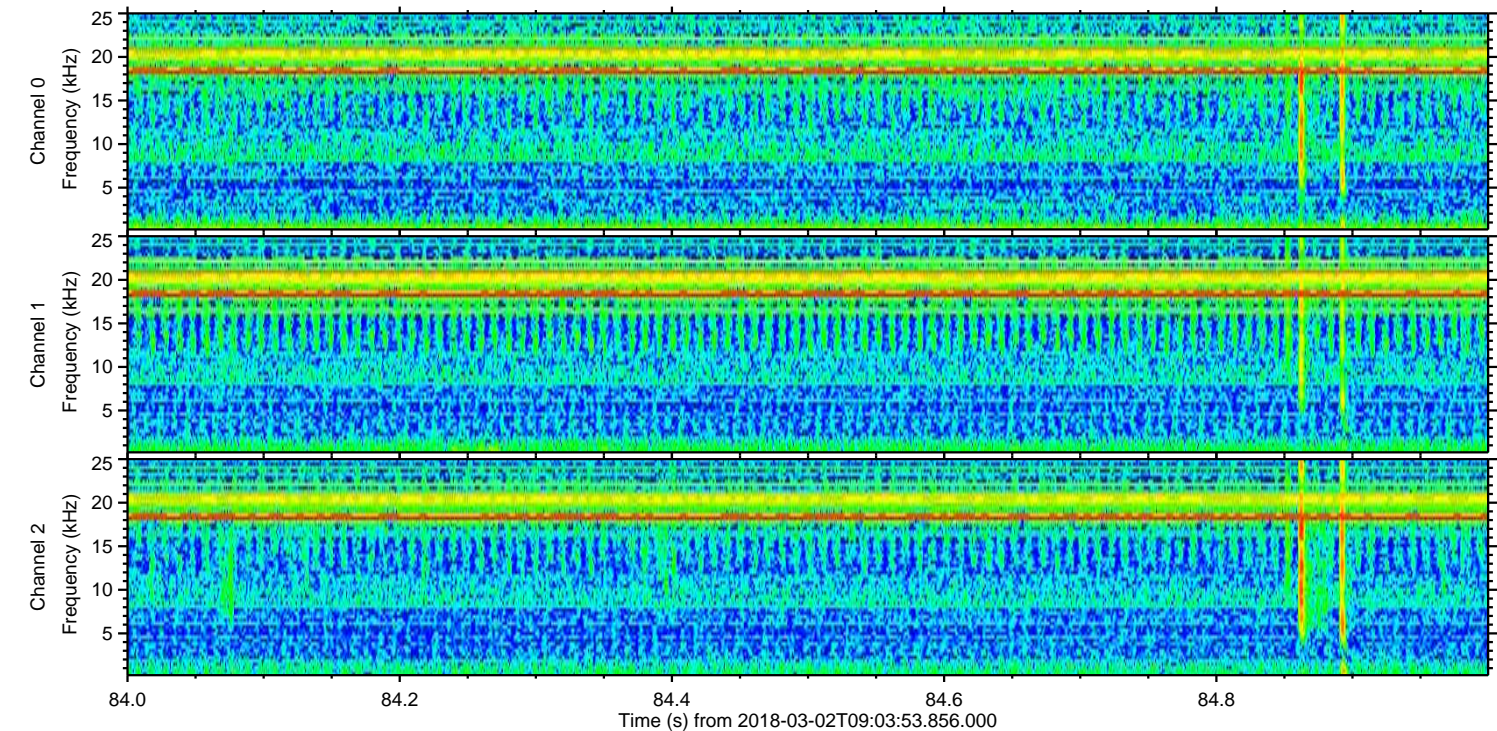
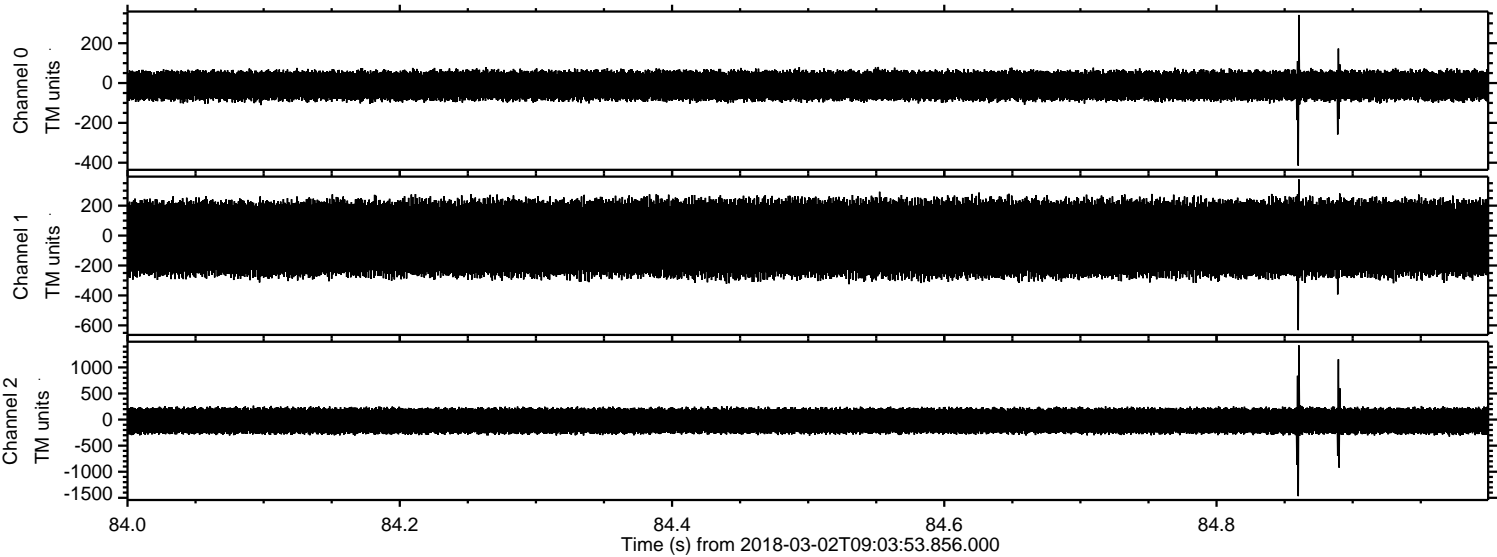

Channel 0
mn: -415
mx: 342
 μ : -12.9
 σ : 40.7

Channel 1
mn: -632
mx: 375
 μ : -18.7
 σ : 140.4

Channel 2
mn: -1469
mx: 1422
 μ : -24.3
 σ : 146.8

