

ELMAVAN 3D WAVEFORMS (Measured data sampled at 50 kHz) 51000 packets of 144 samples from 2018-03-01T06:17:43.742.999.

Processed Thu Mar 1 07:26:00 2018 by ELM ver.2012-10-06 from 001__elm20180301_061742__dat00.bin

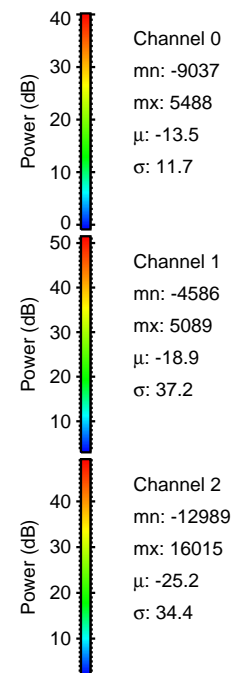

Processed Thu Mar 1 07:26:09 2018 by ELM ver.2012-10-06 from 001__elm20180301_061742__dat00.bin

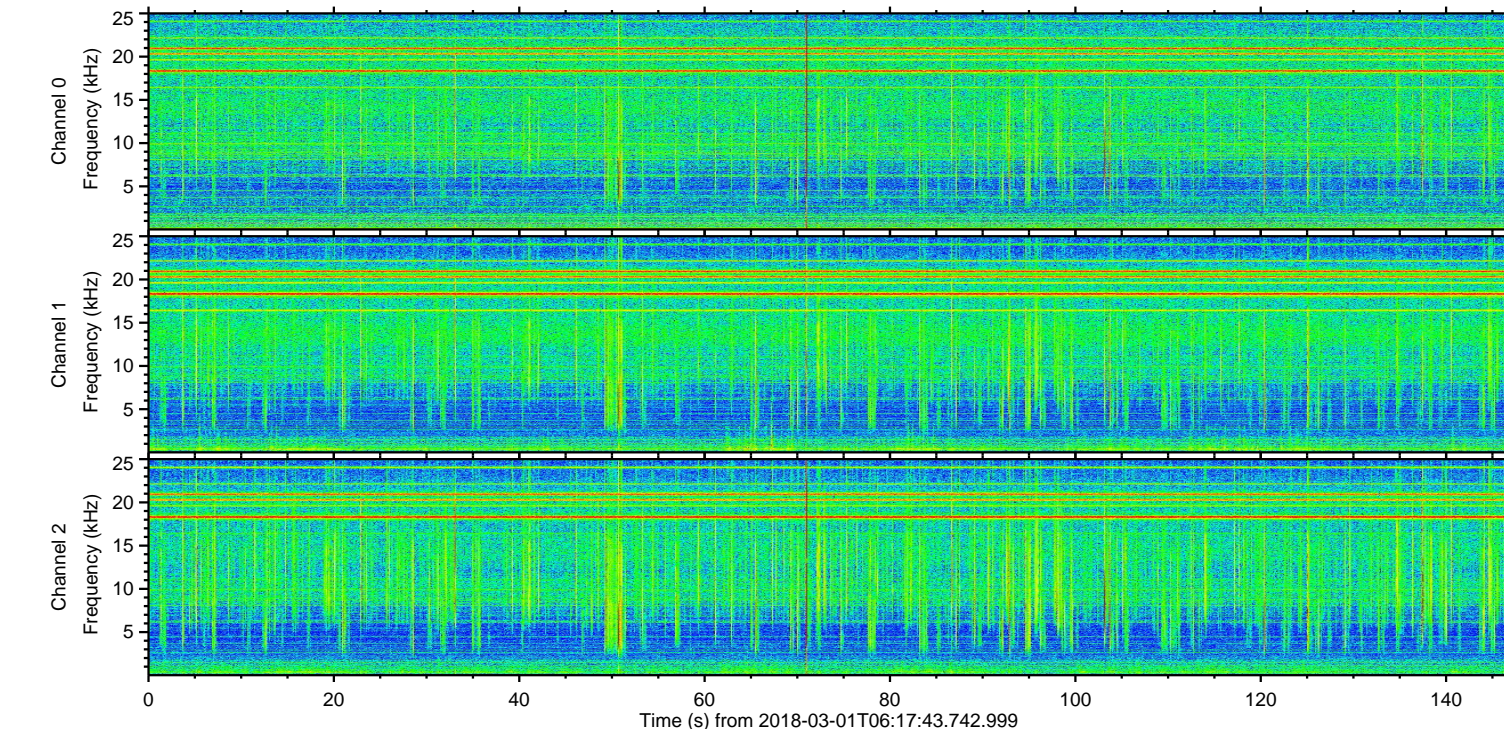
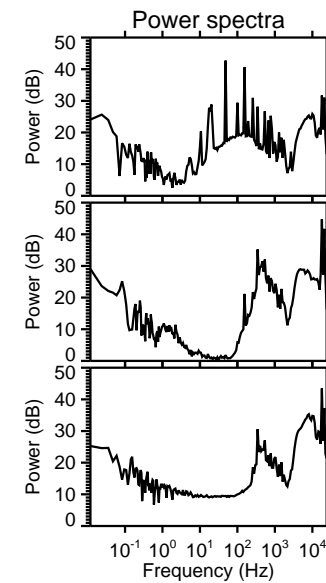
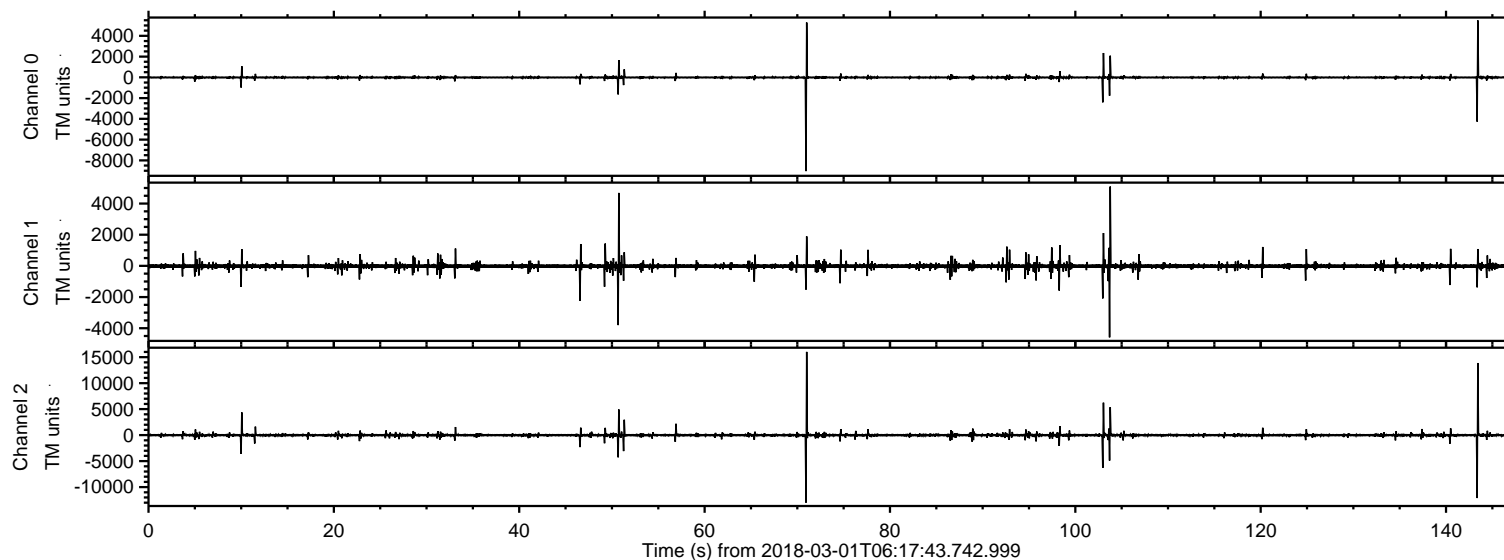
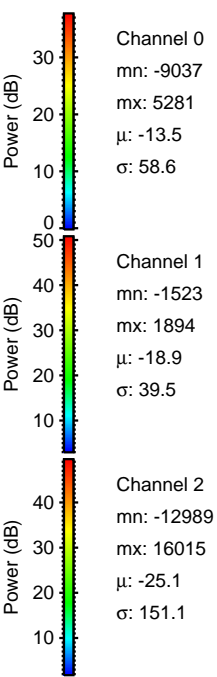
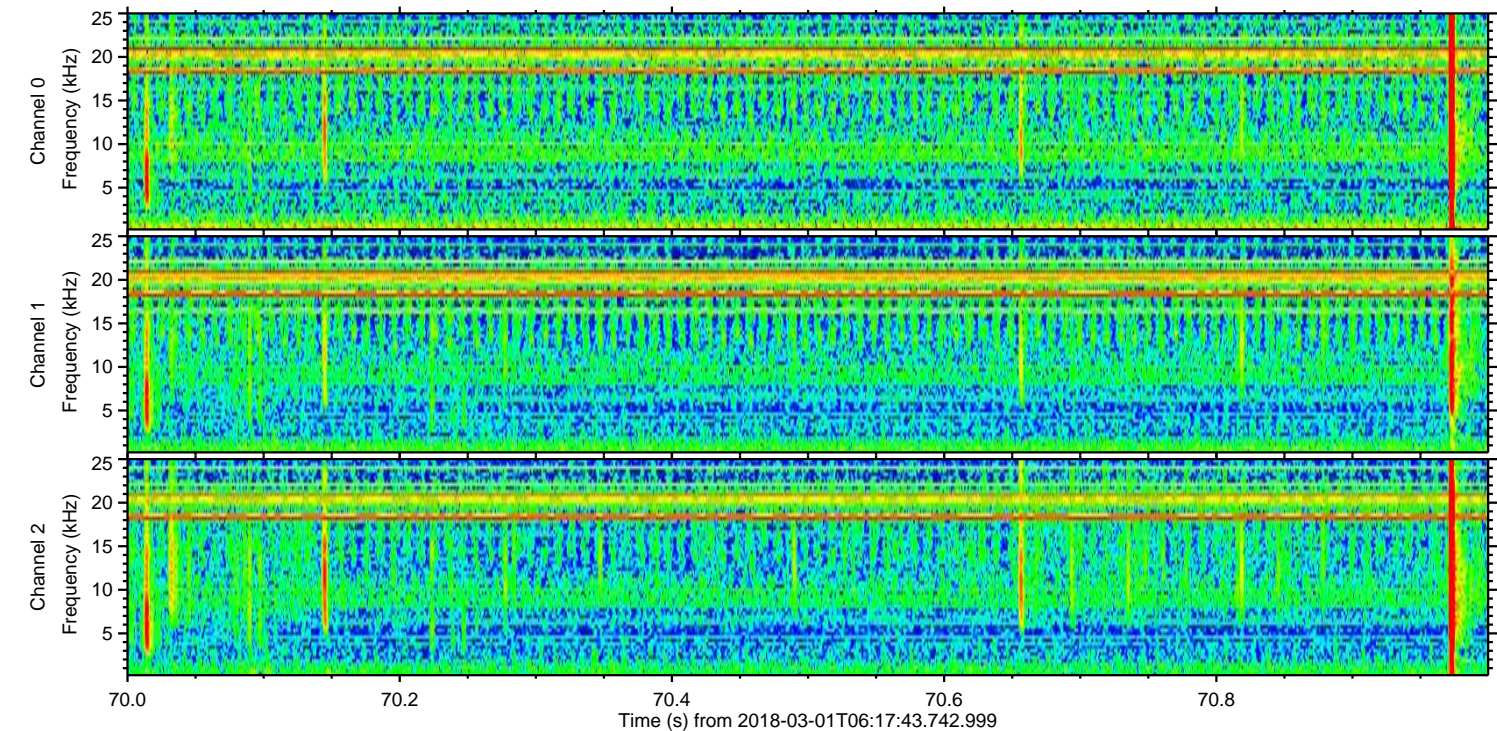
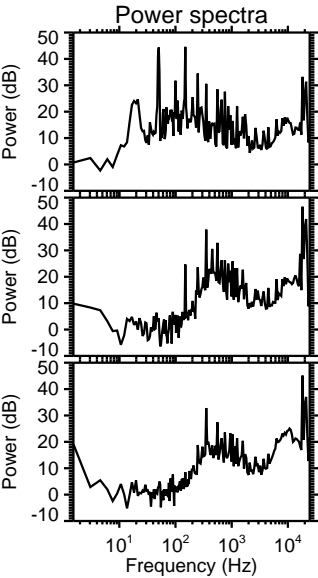
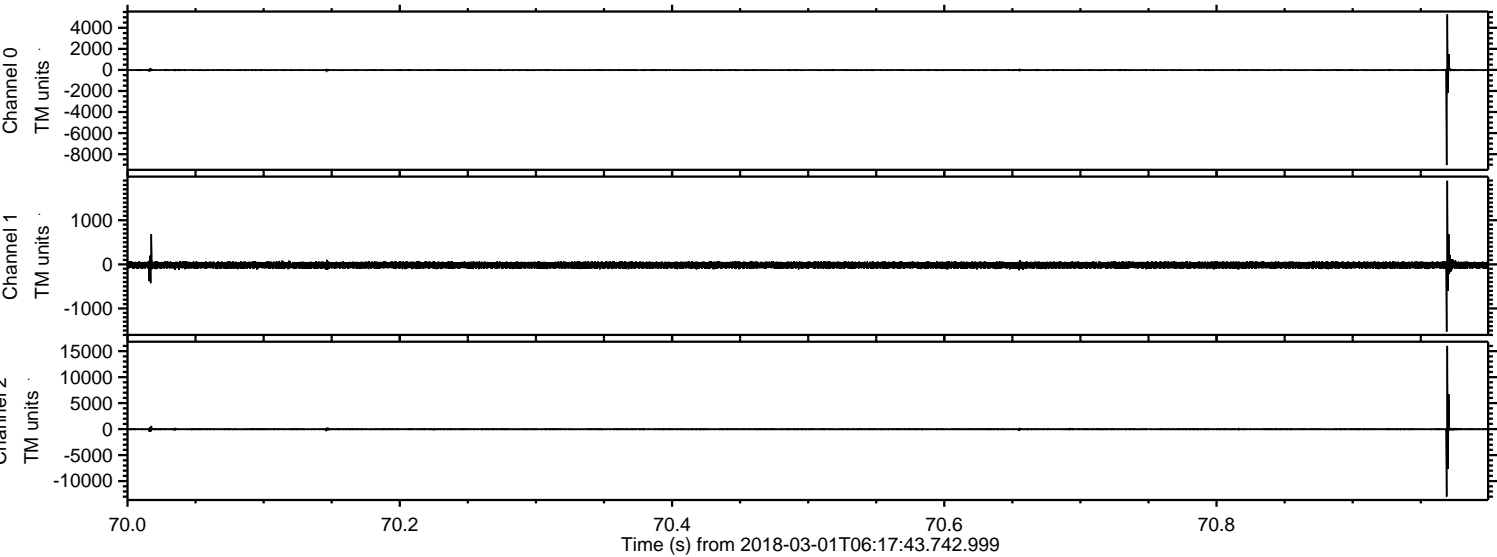

ELMAVAN 3D WAVEFORMS (Measured data sampled at 50 kHz) 51000 packets of 144 samples from 2018-03-01T06:17:43.742.999. Part 144/147

Processed Thu Mar 1 07:26:10 2018 by ELM ver.2012-10-06 from 001__elm20180301_061742__dat00.bin

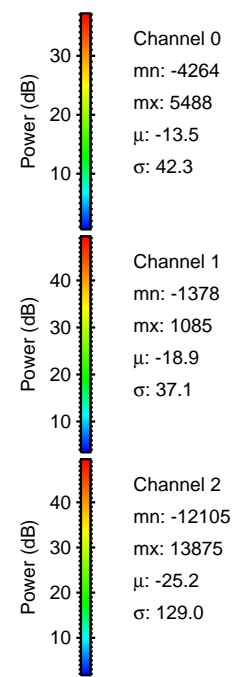
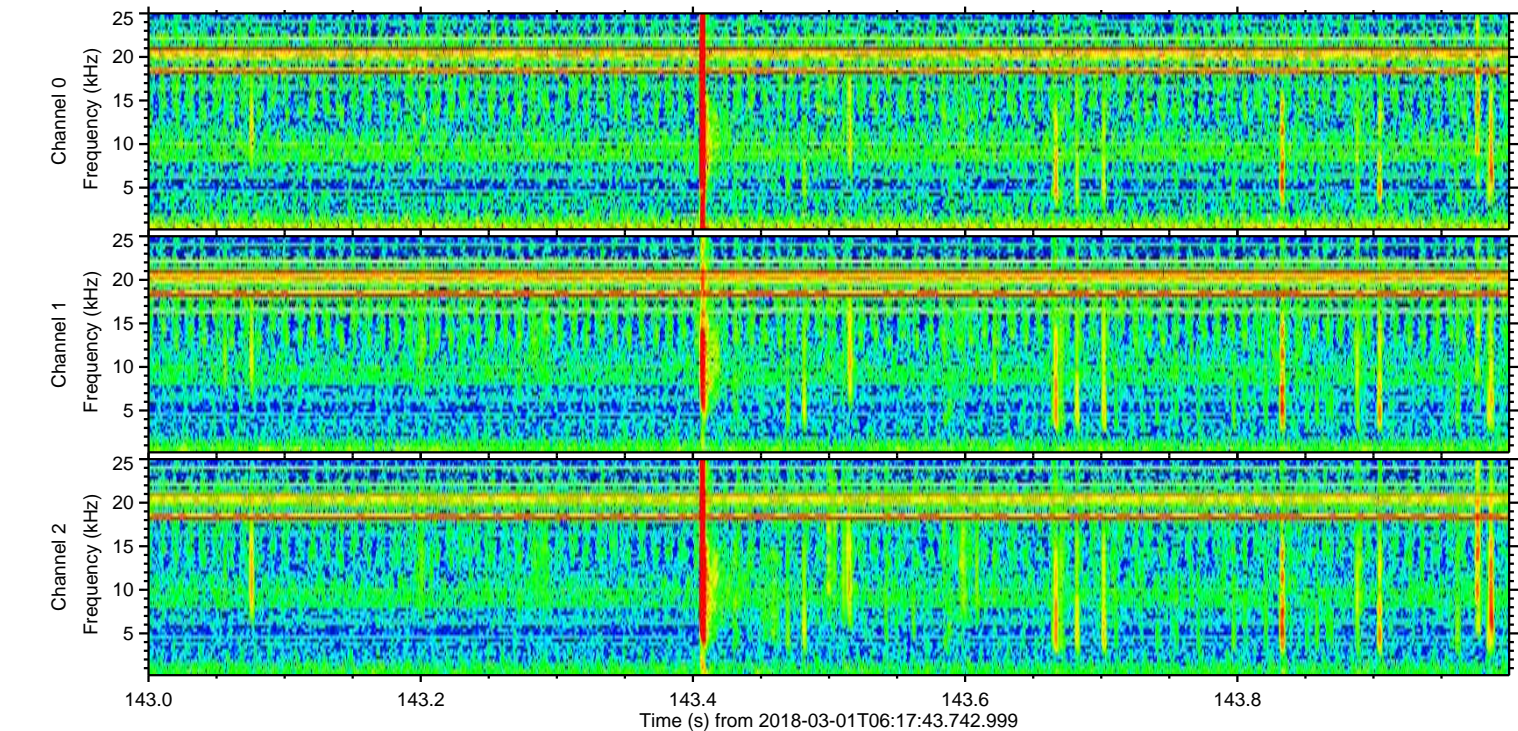
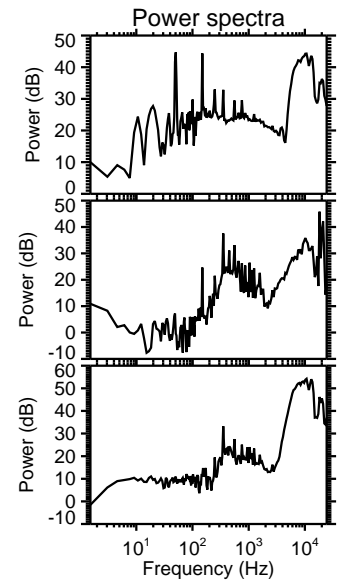
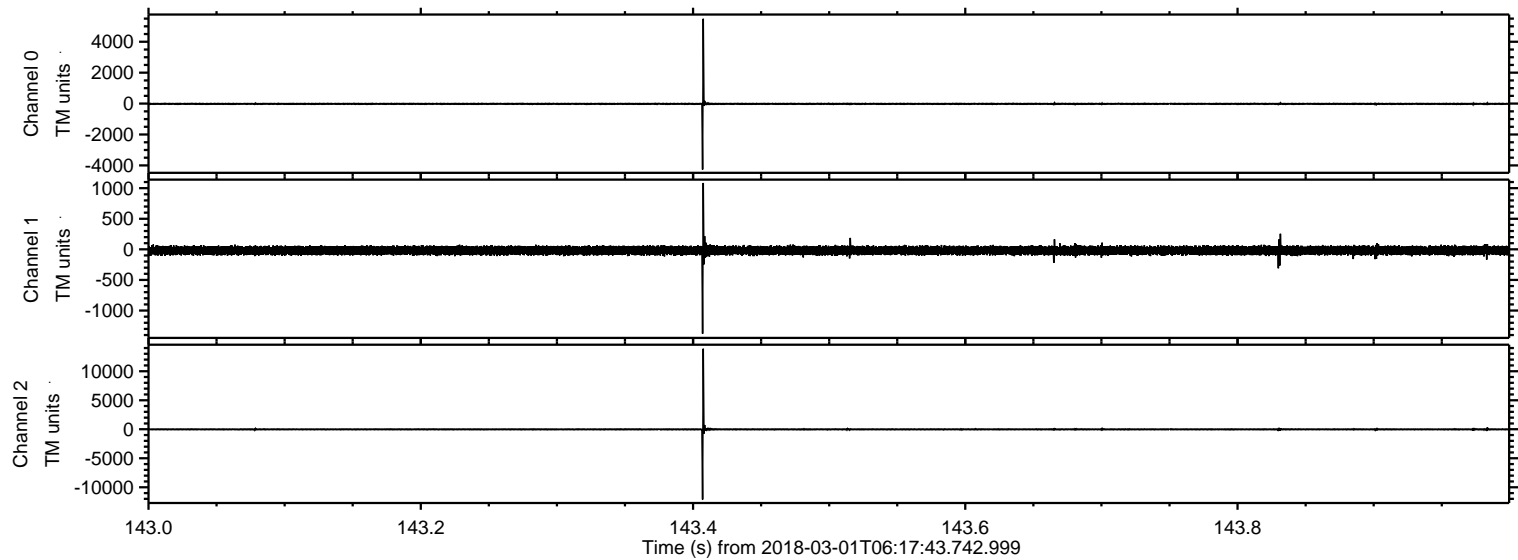

ELMAVAN 3D WAVEFORMS (Measured data sampled at 50 kHz) 51000 packets of 144 samples from 2018-03-01T06:17:43.742.999. Part 104/147

Processed Thu Mar 1 07:26:11 2018 by ELM ver.2012-10-06 from 001__elm20180301_061742__dat00.bin

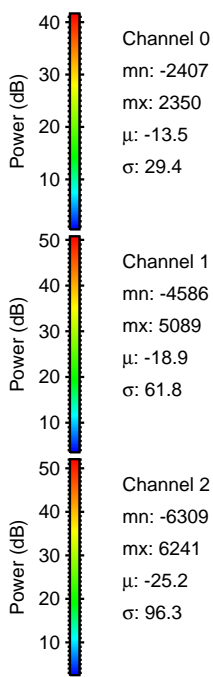
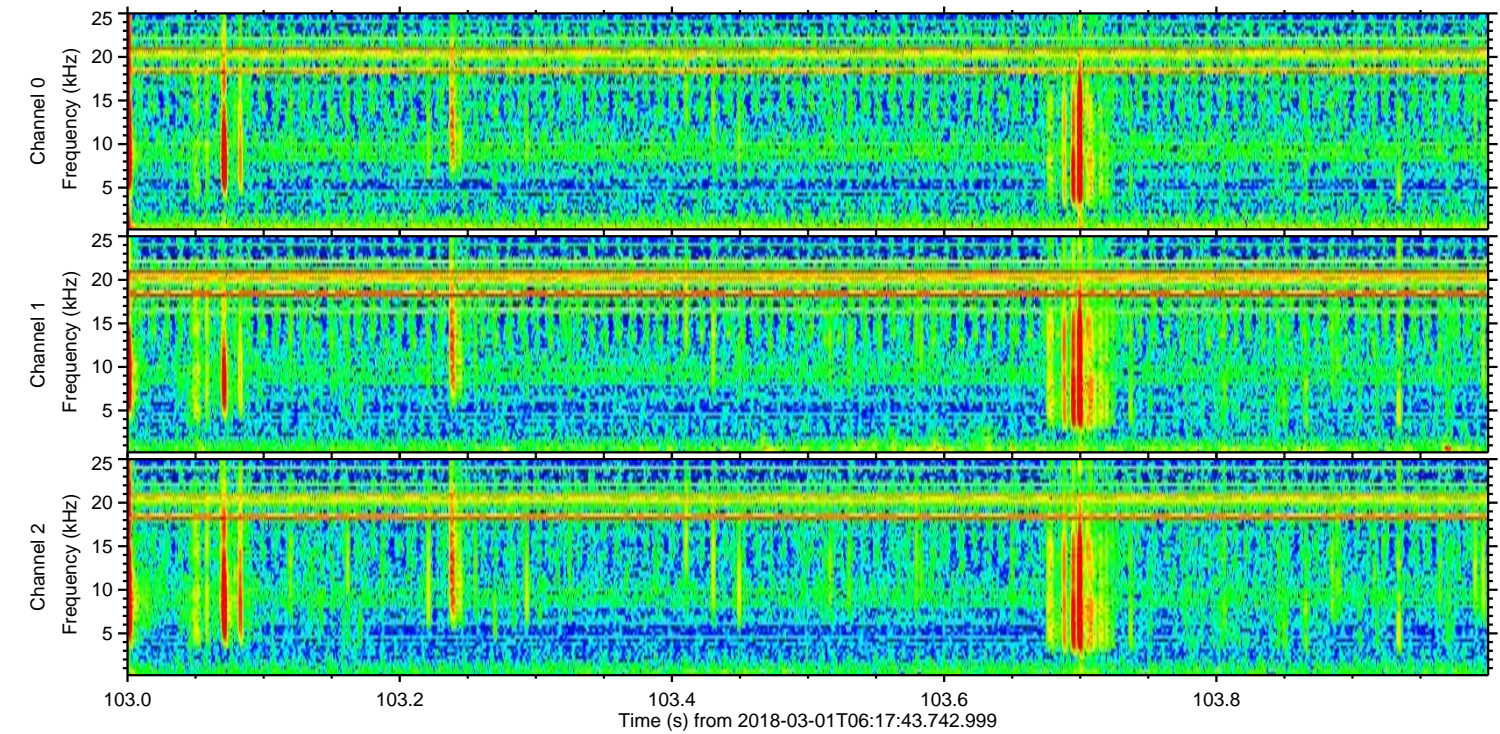
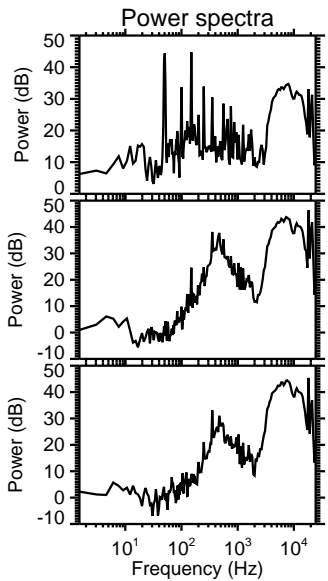
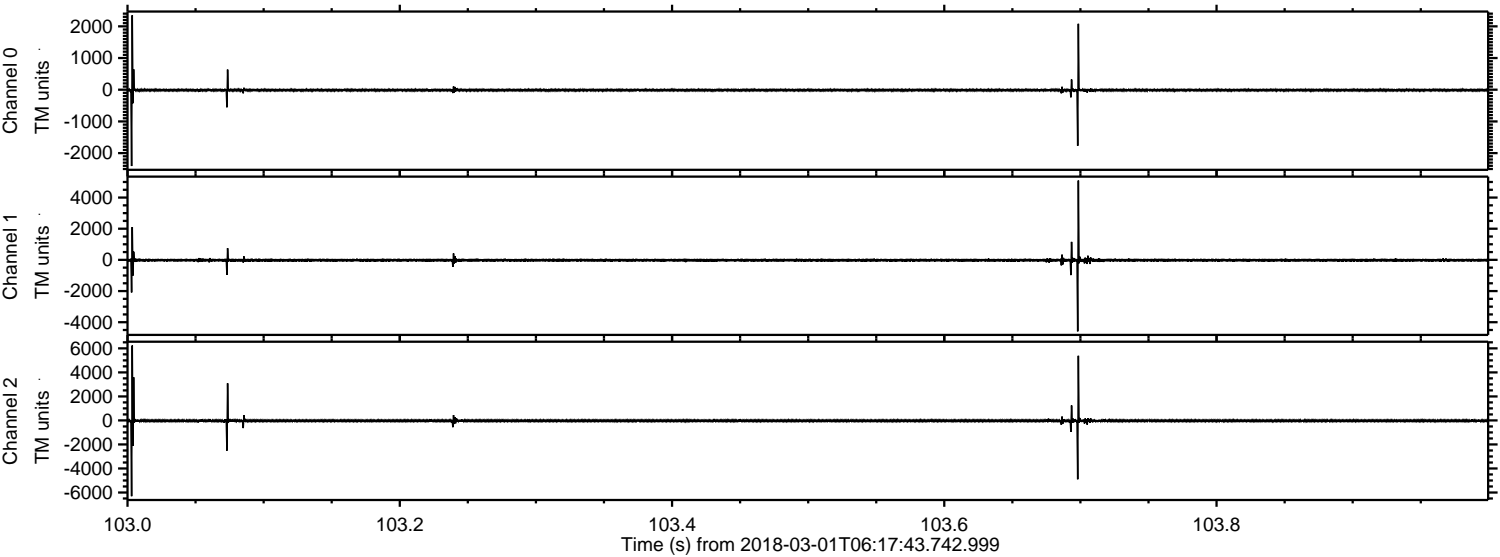

Processed Thu Mar 1 07:26:11 2018 by ELM ver.2012-10-06 from 001__elm20180301_061742__dat00.bin

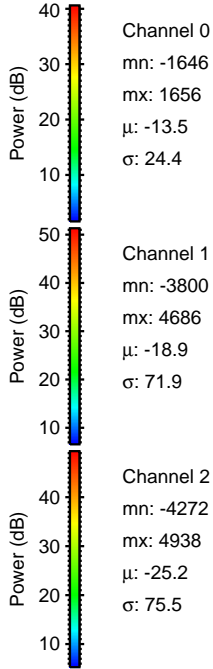
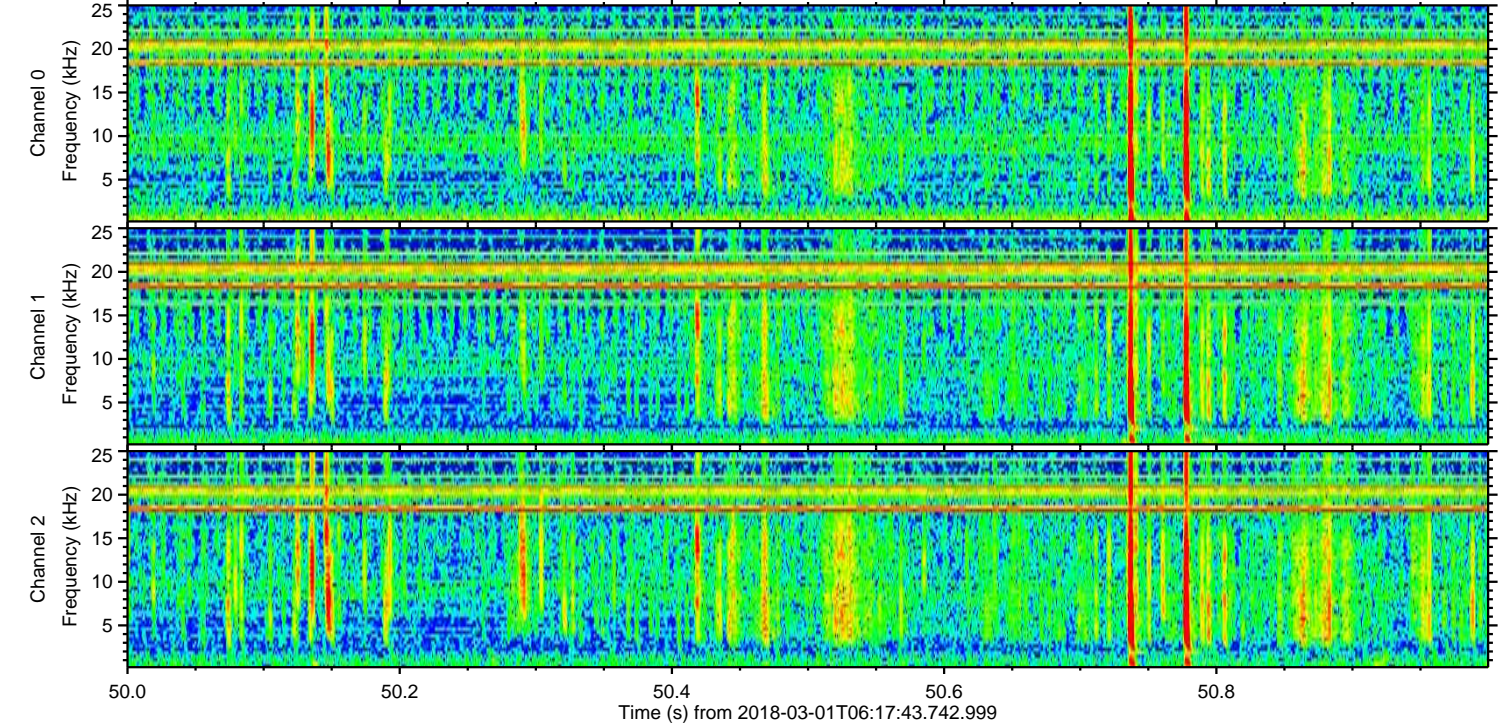
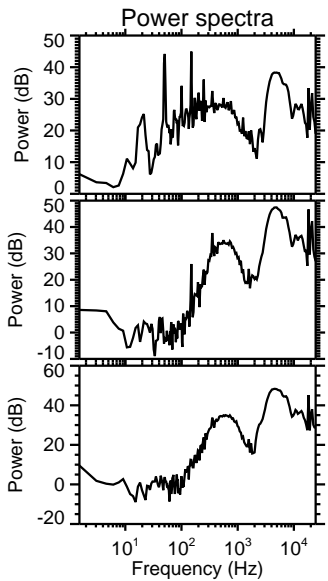
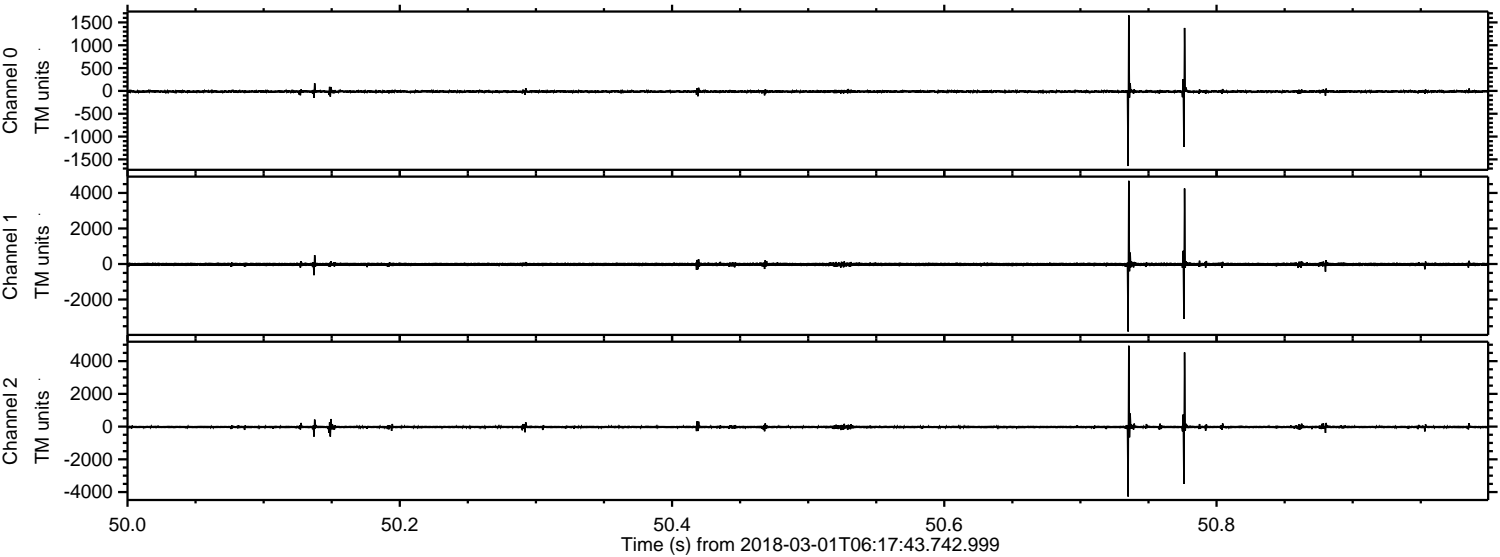

Processed Thu Mar 1 07:26:12 2018 by ELM ver.2012-10-06 from 001__elm20180301_061742__dat00.bin

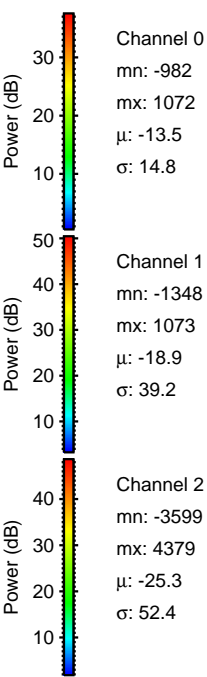
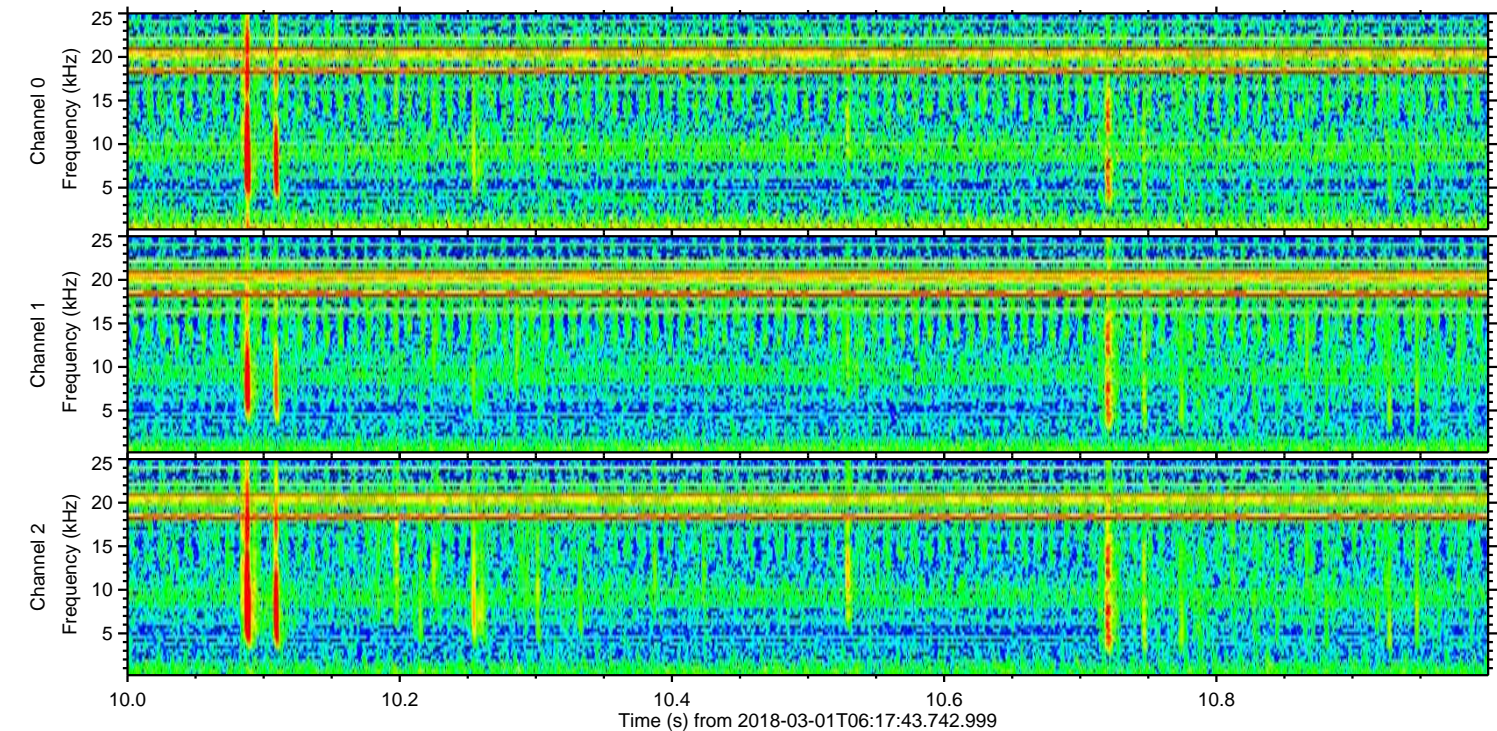
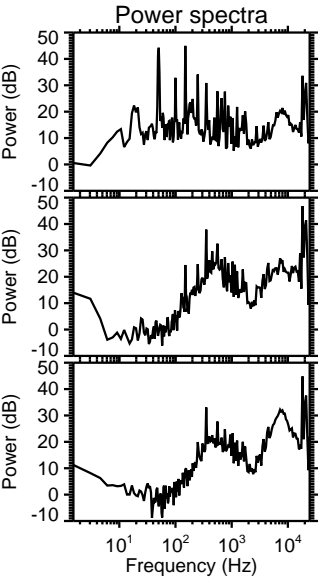
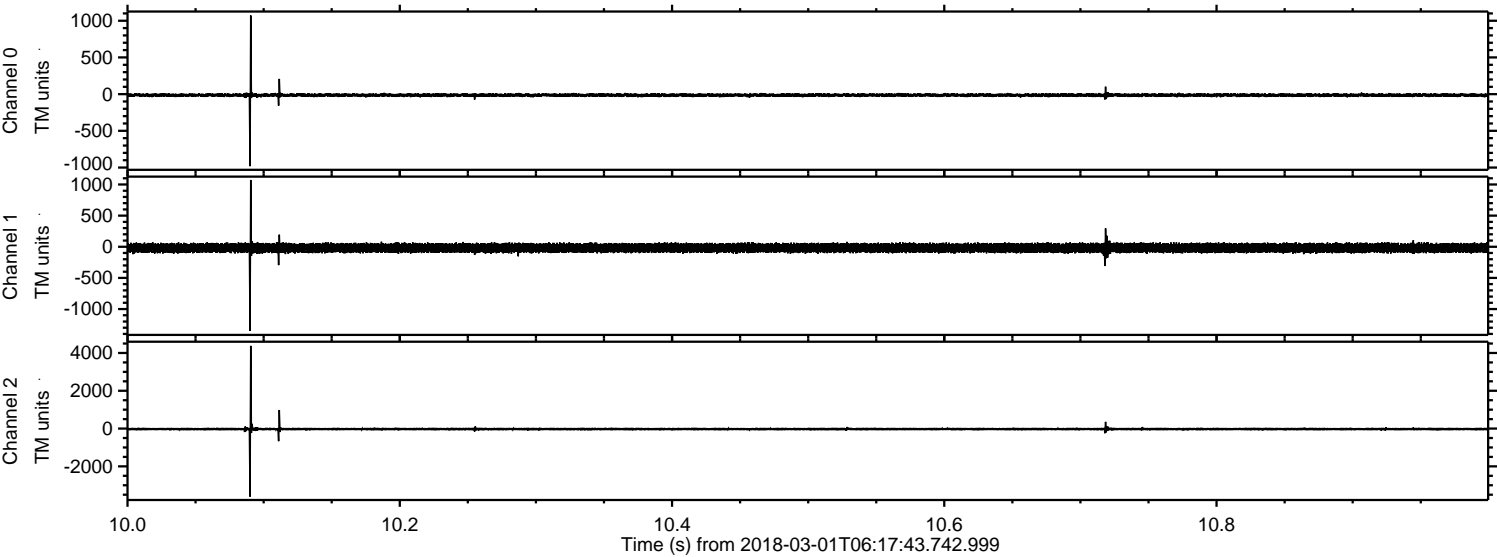

Processed Thu Mar 1 07:26:13 2018 by ELM ver.2012-10-06 from 001__elm20180301_061742__dat00.bin

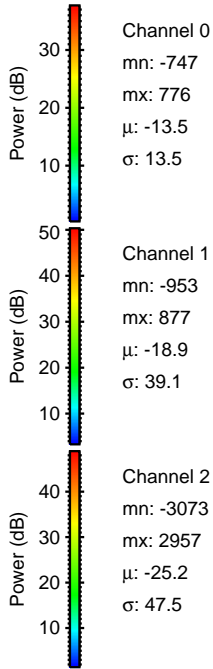
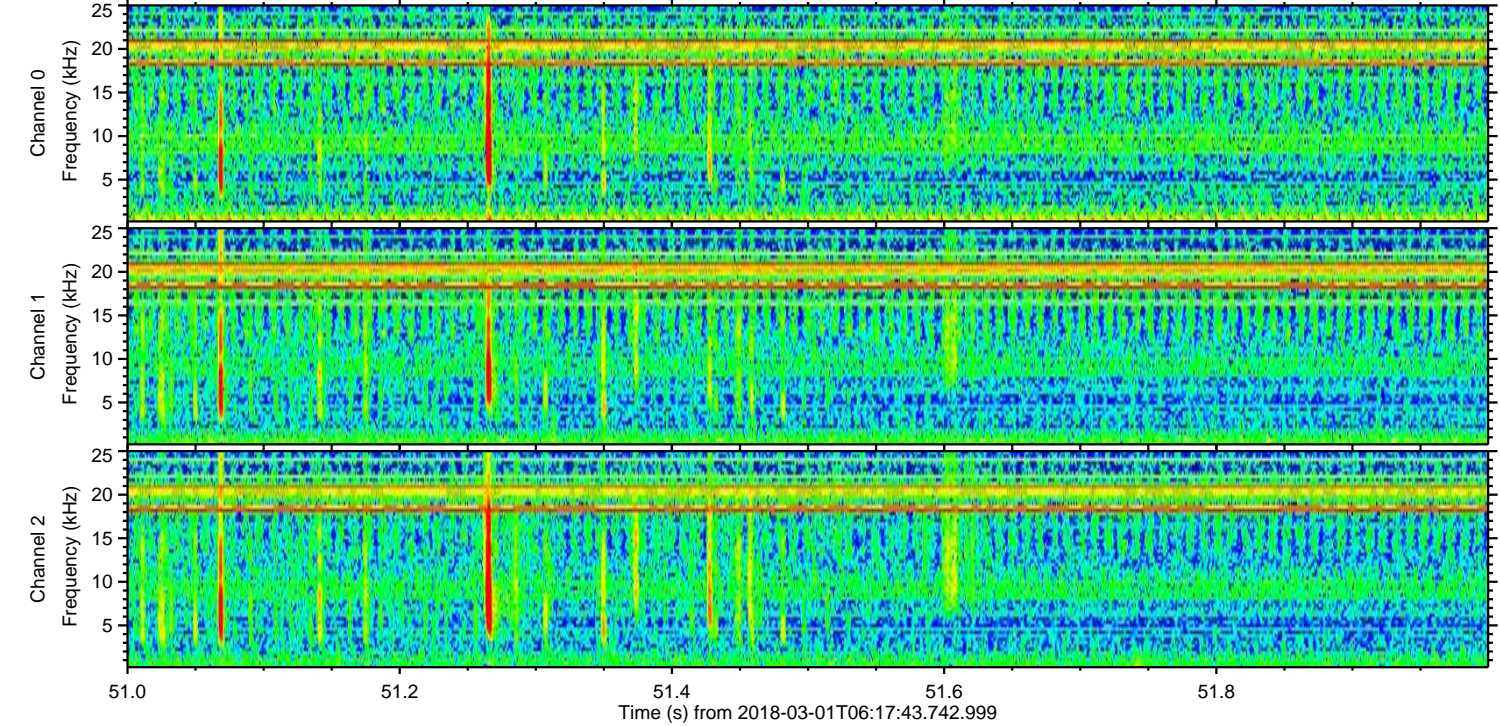
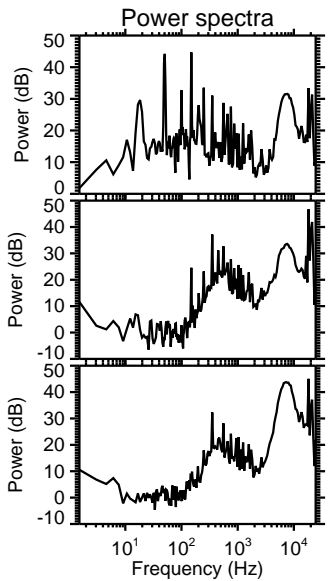
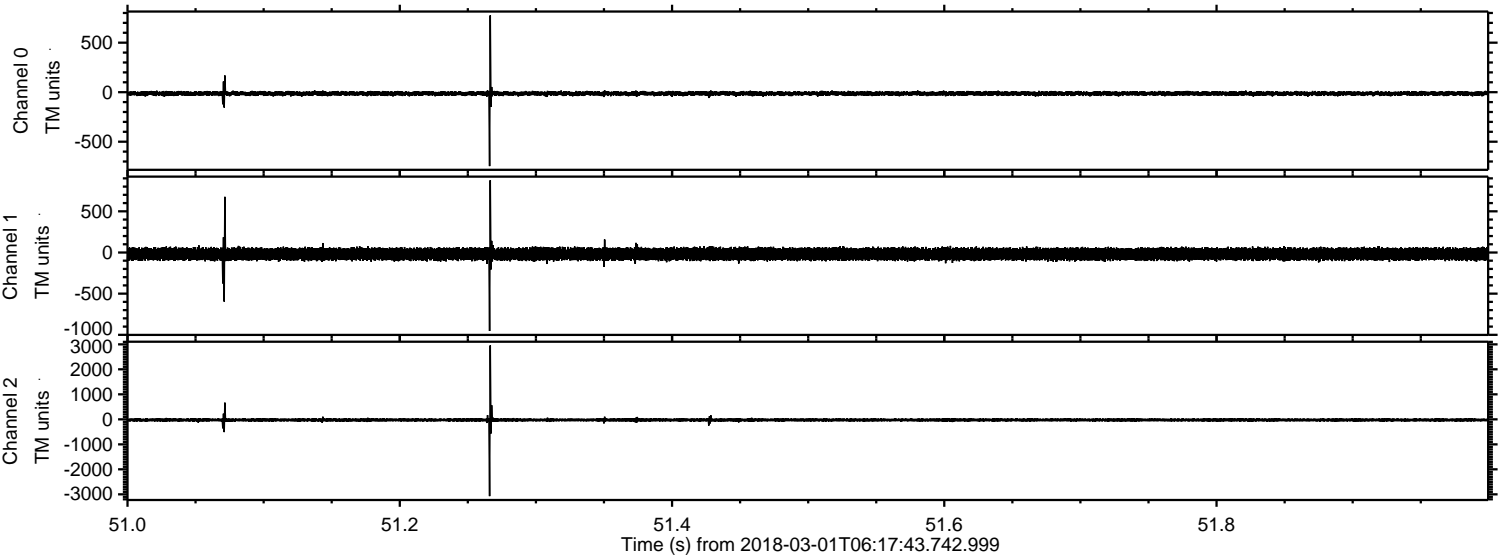

ELMAVAN 3D WAVEFORMS (Measured data sampled at 50 kHz) 51000 packets of 144 samples from 2018-03-01T06:17:43.742.999. Part 47/147

Processed Thu Mar 1 07:26:14 2018 by ELM ver.2012-10-06 from 001__elm20180301_061742__dat00.bin

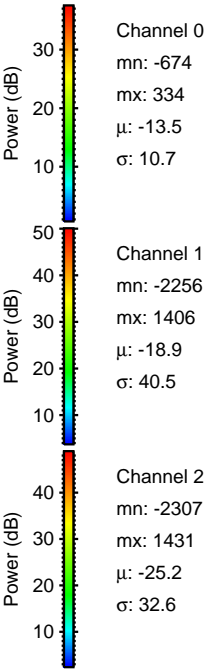
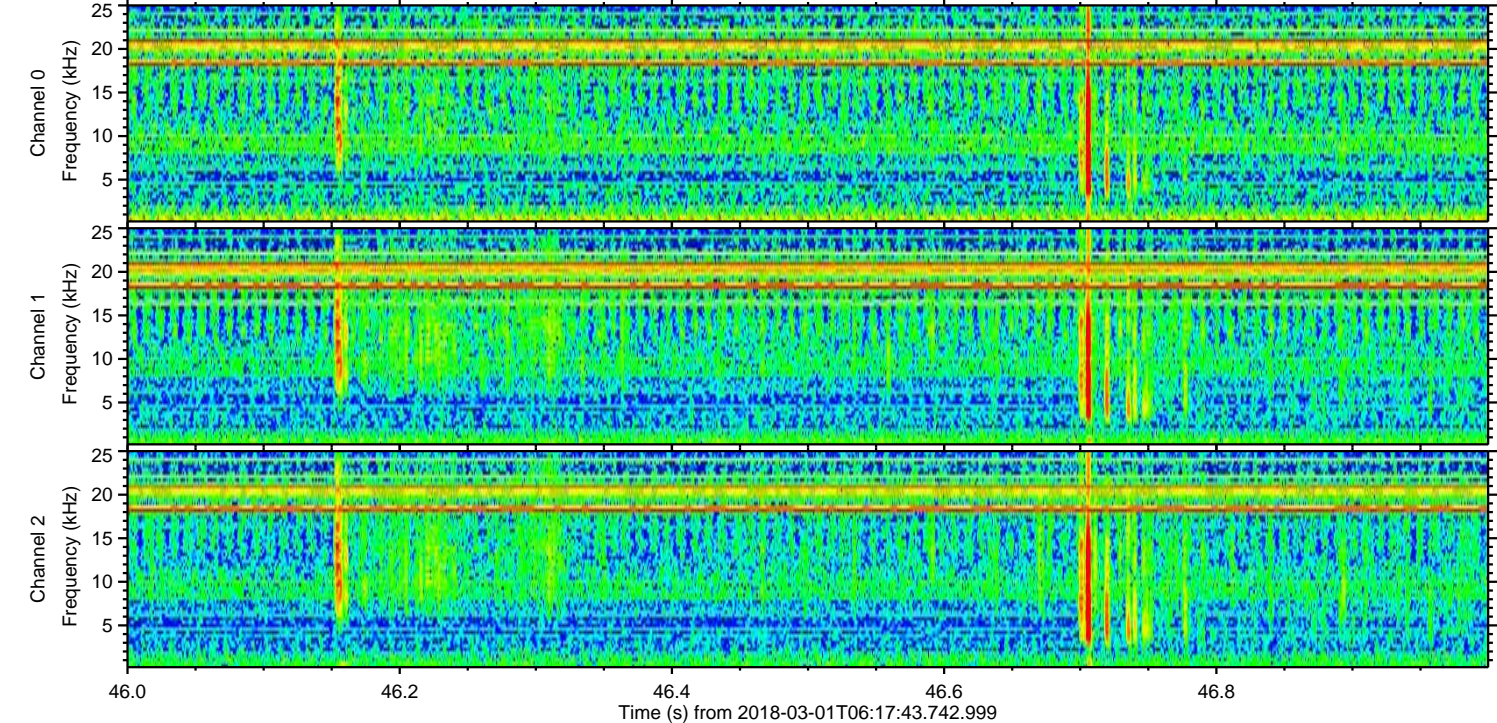
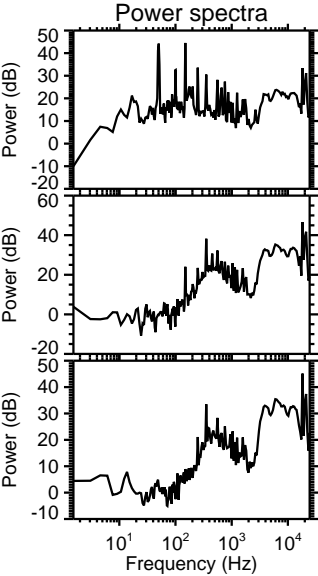
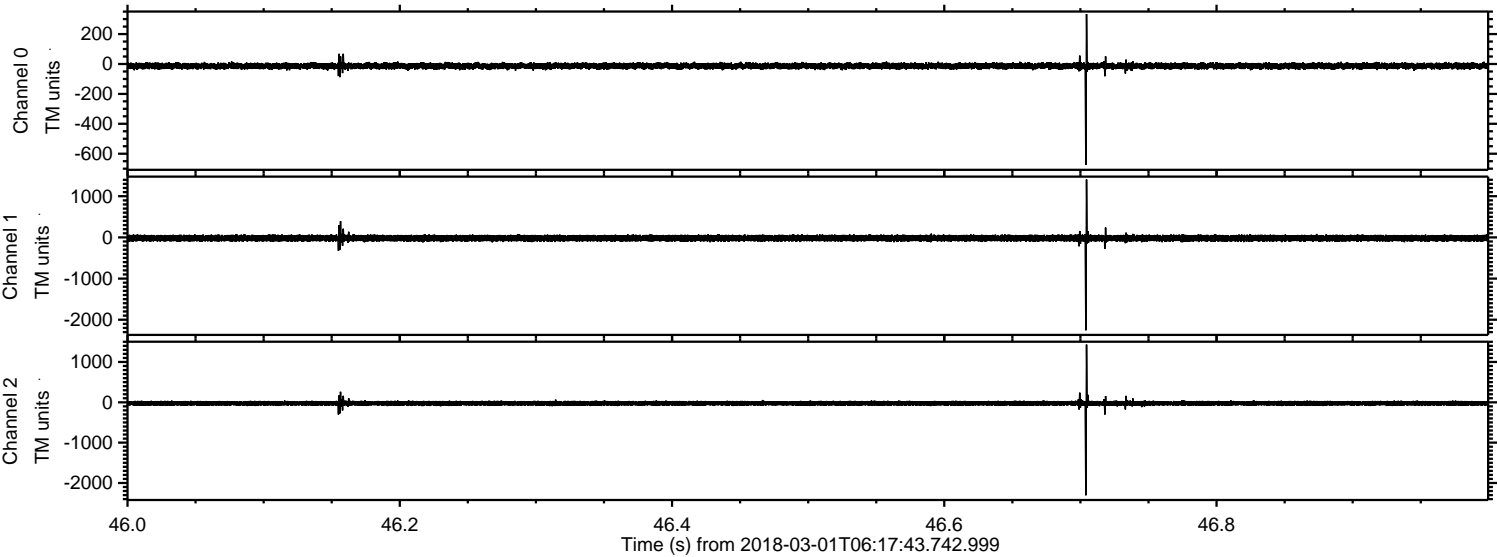

ELMAVAN 3D WAVEFORMS (Measured data sampled at 50 kHz) 51000 packets of 144 samples from 2018-03-01T06:17:43.742.999. Part 57/147

Processed Thu Mar 1 07:26:15 2018 by ELM ver.2012-10-06 from 001__elm20180301_061742__dat00.bin

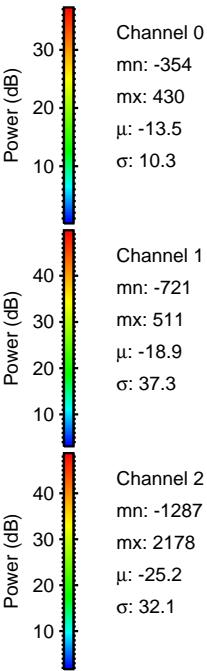
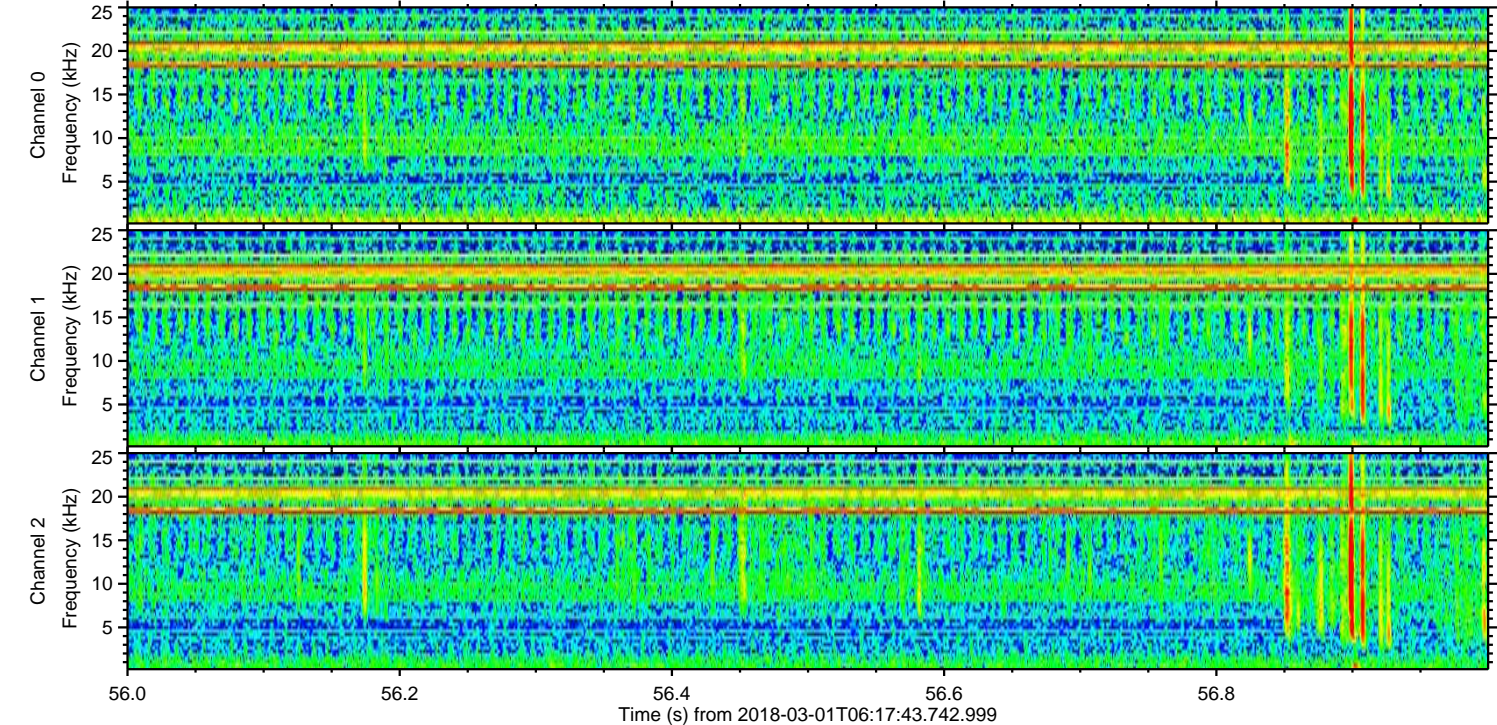
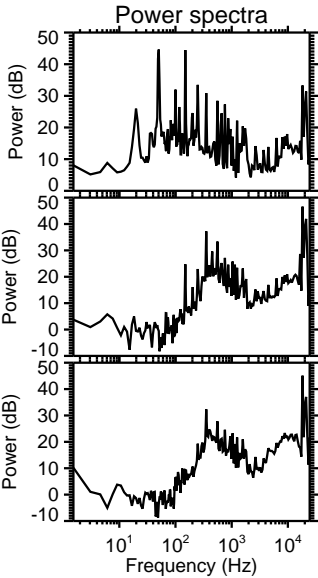
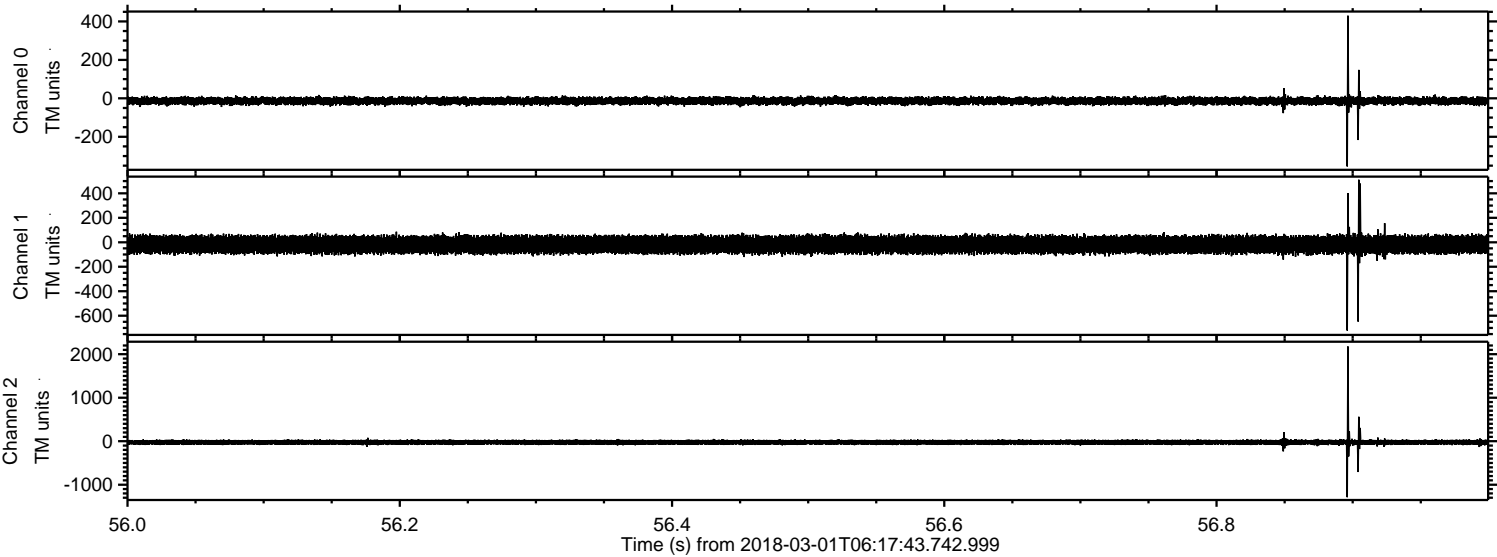

Channel 0
mn: -354
mx: 430
 μ : -13.5
 σ : 10.3

Channel 1
mn: -721
mx: 511
 μ : -18.9
 σ : 37.3

Channel 2
mn: -1287
mx: 2178
 μ : -25.2
 σ : 32.1

Processed Thu Mar 1 07:26:16 2018 by ELM ver.2012-10-06 from 001__elm20180301_061742__dat00.bin

