

ELMAVAN 3D WAVEFORMS (Measured data sampled at 50 kHz) 51000 packets of 144 samples from 2018-02-26T05:04:32.251.999.

Processed Mon Feb 26 06:13:22 2018 by ELM ver.2012-10-06 from 001__elm20180226_050431__dat00.bin

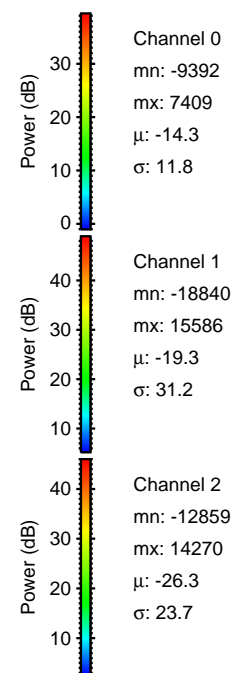
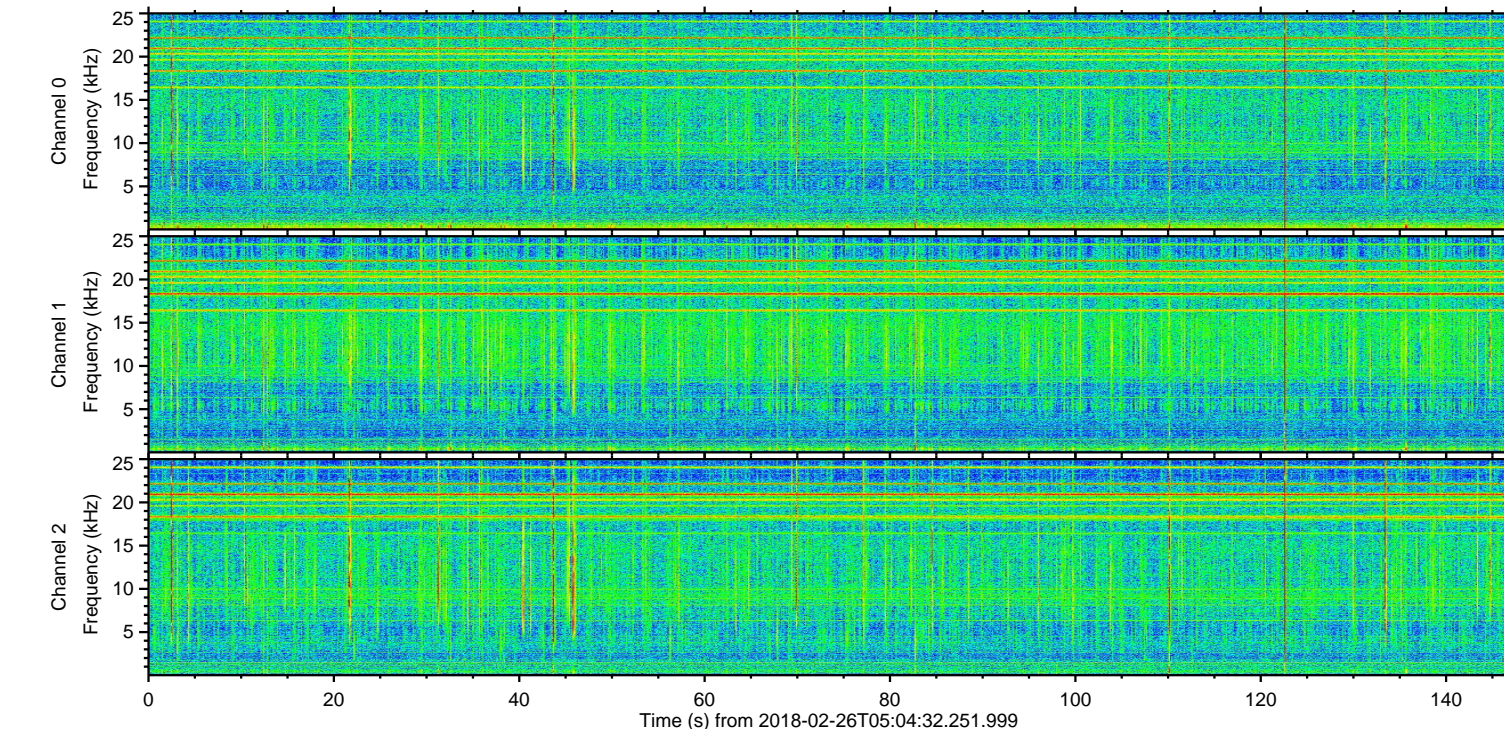
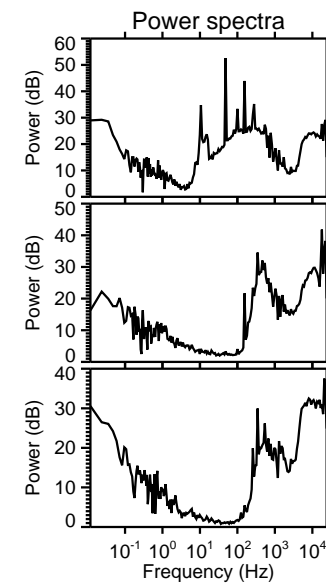
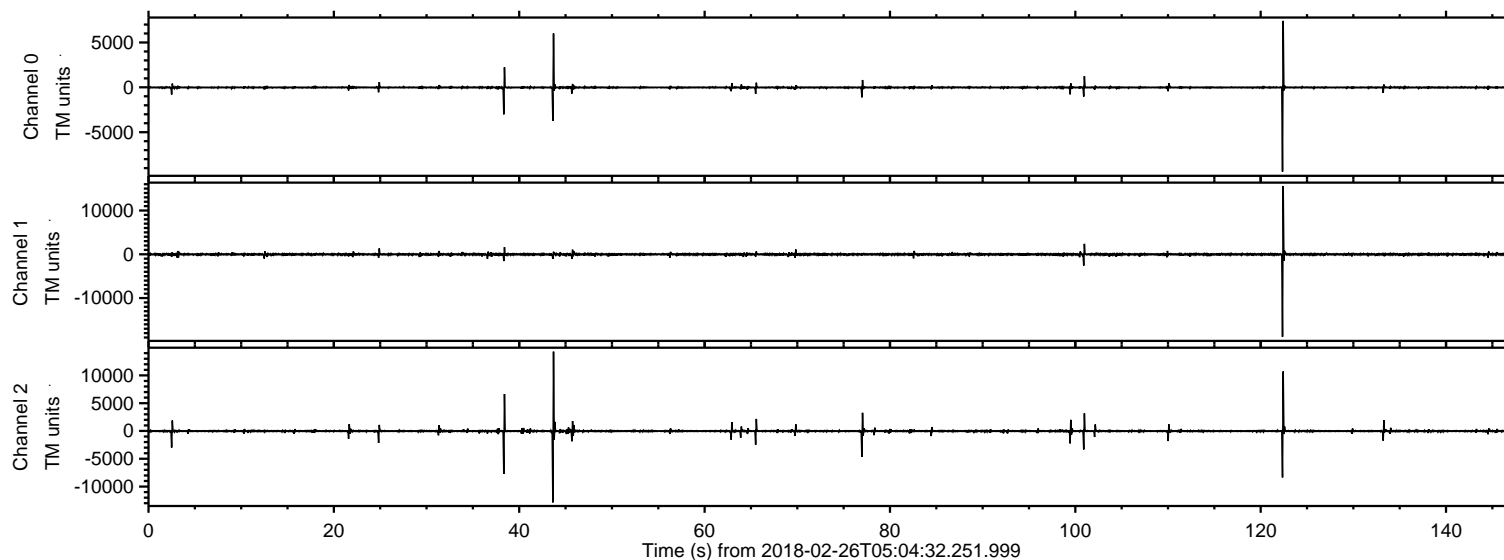

ELMAVAN 3D WAVEFORMS (Measured data sampled at 50 kHz) 51000 packets of 144 samples from 2018-02-26T05:04:32.251.999. Part 123/147

Processed Mon Feb 26 06:13:30 2018 by ELM ver.2012-10-06 from 001__elm20180226_050431__dat00.bin

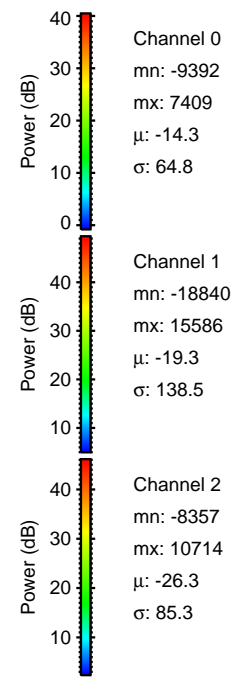
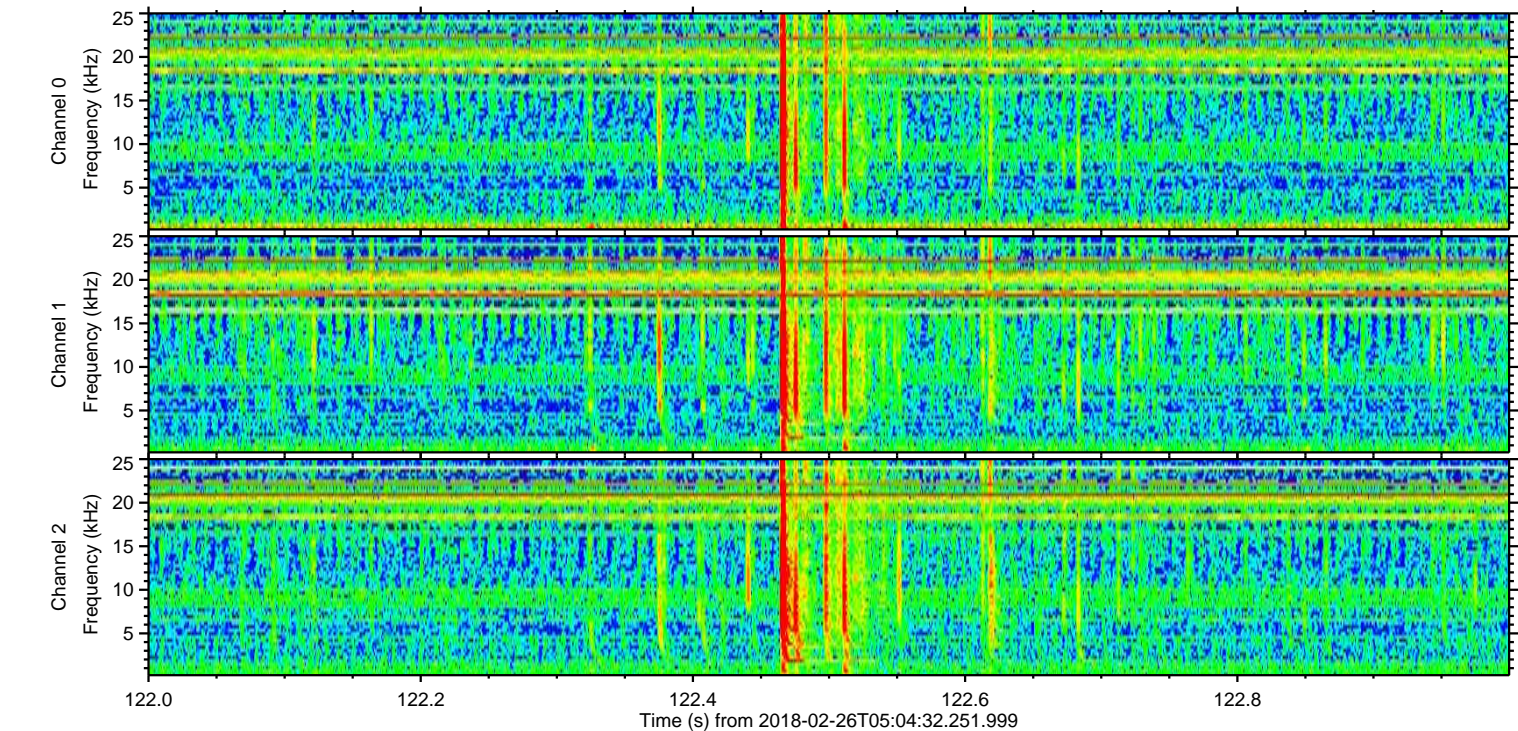
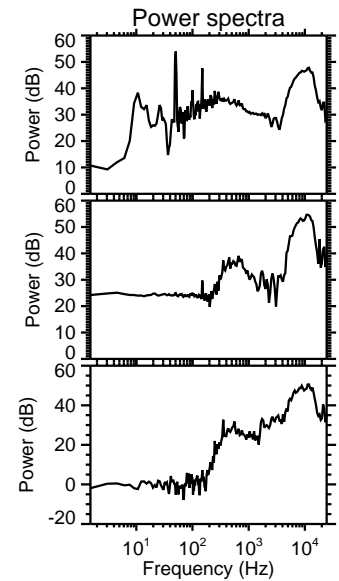
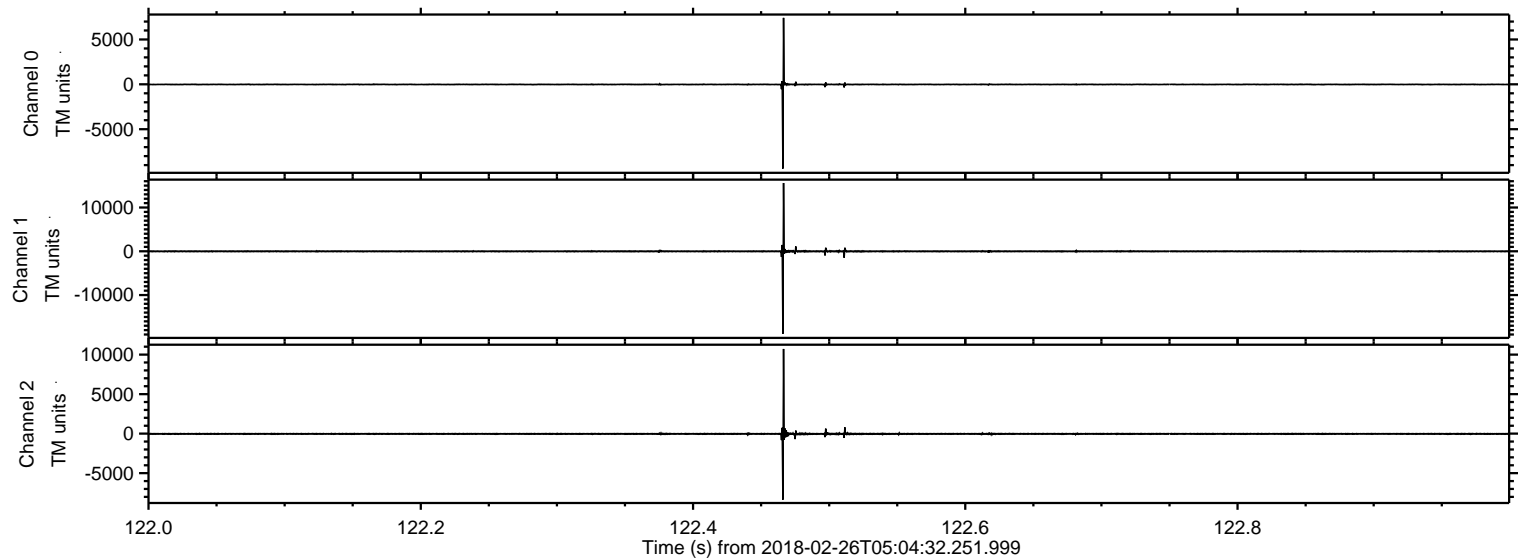

Processed Mon Feb 26 06:13:31 2018 by ELM ver.2012-10-06 from 001__elm20180226_050431__dat00.bin

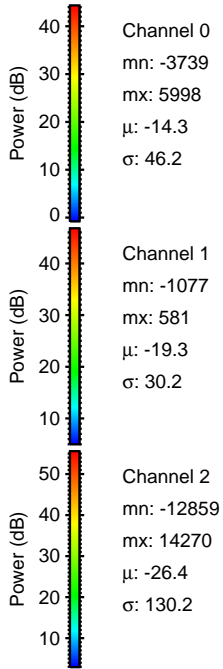
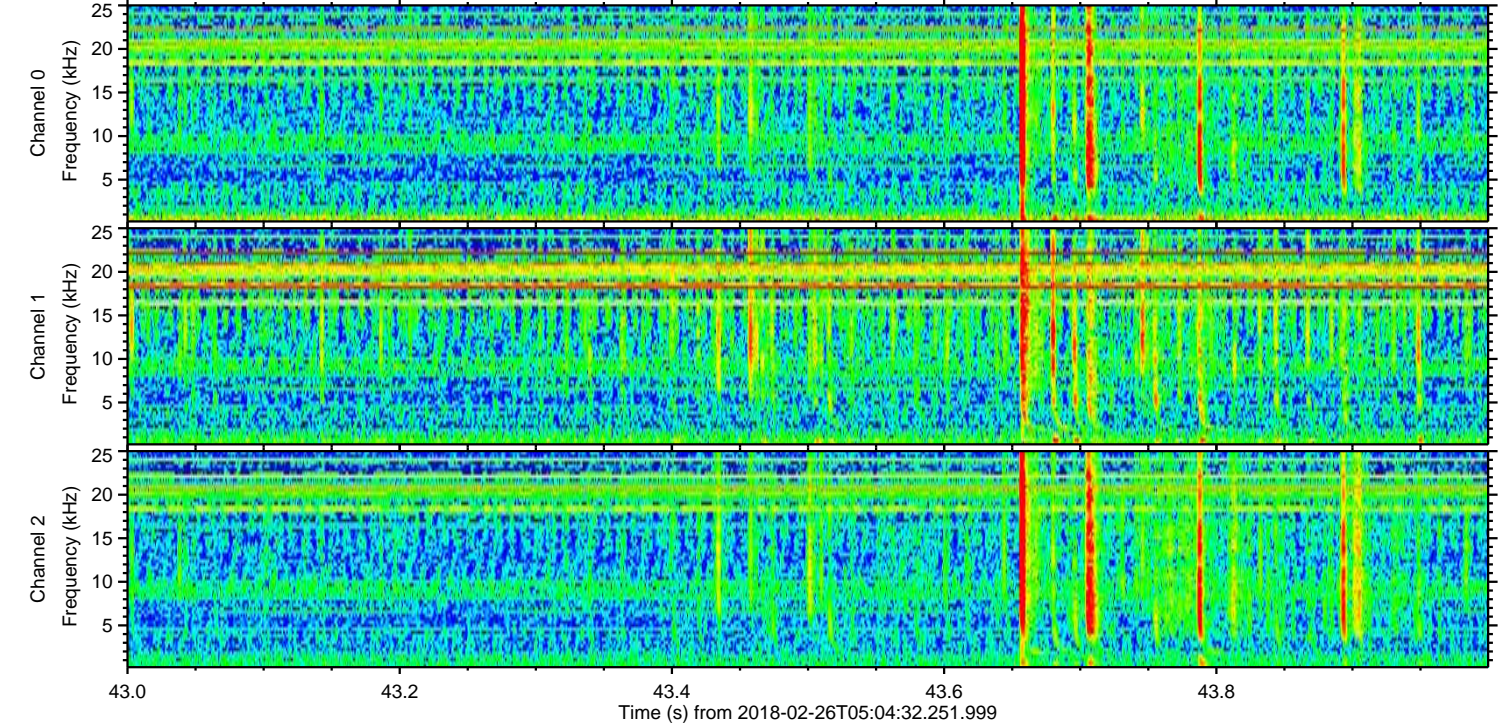
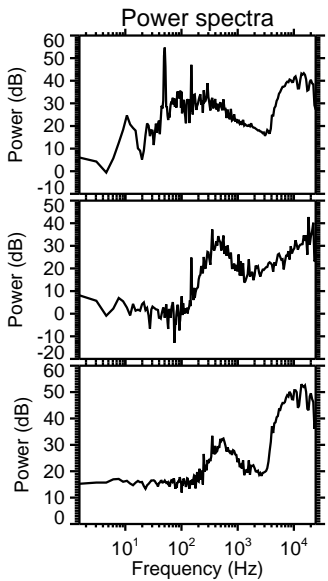
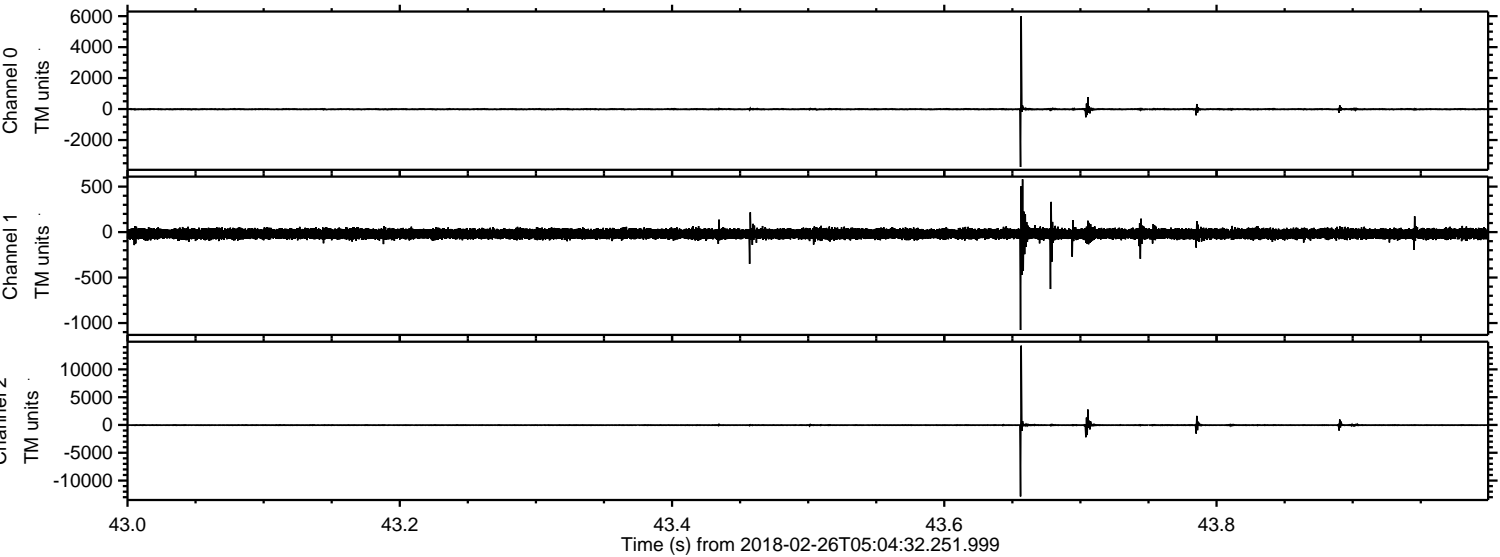

Processed Mon Feb 26 06:13:32 2018 by ELM ver.2012-10-06 from 001__elm20180226_050431__dat00.bin

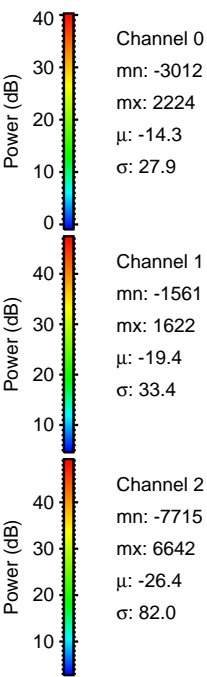
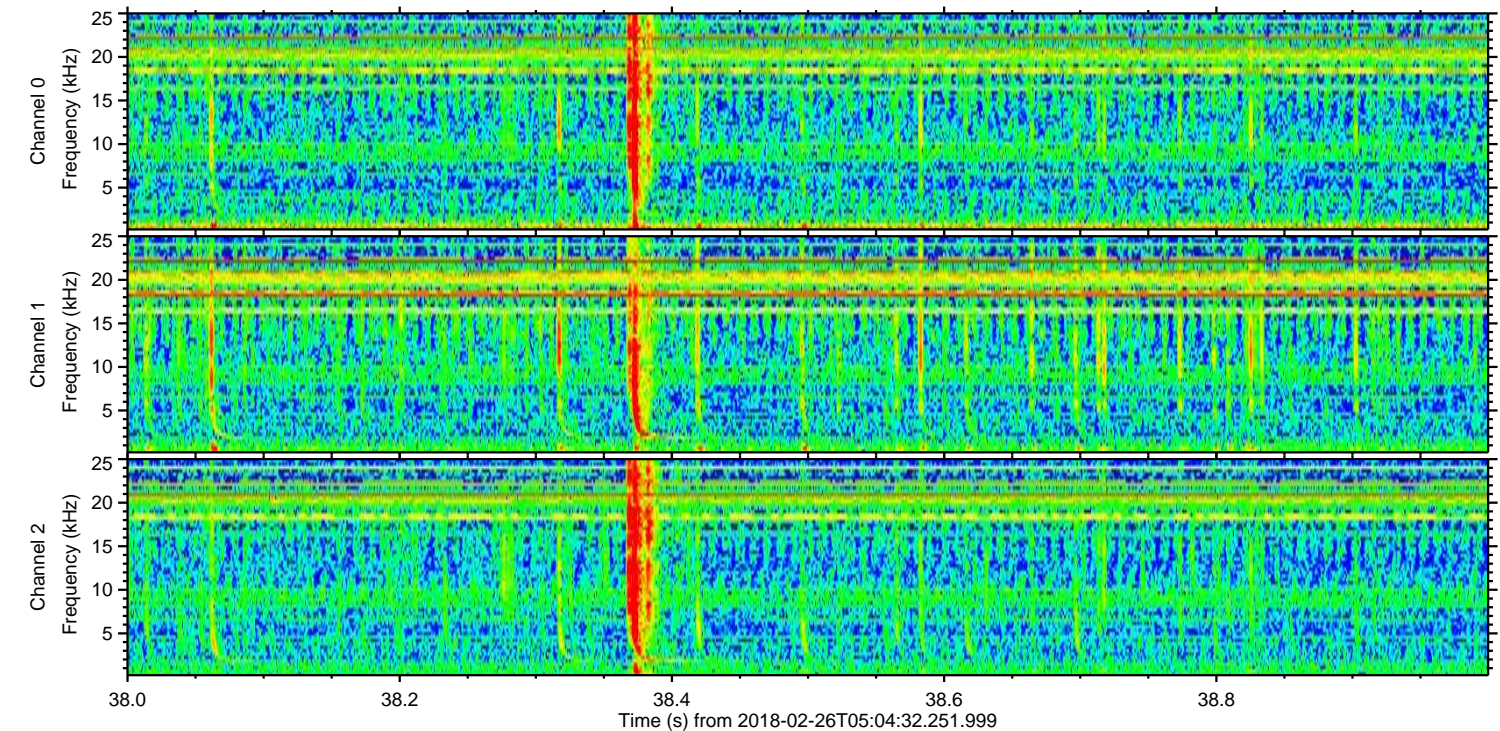
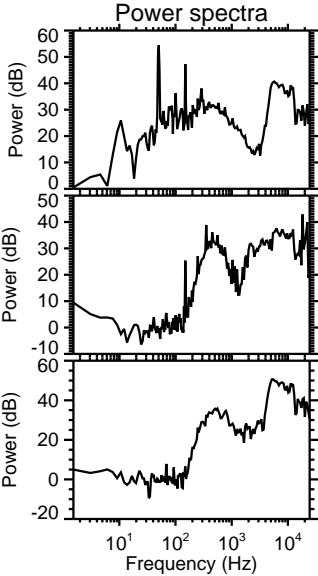
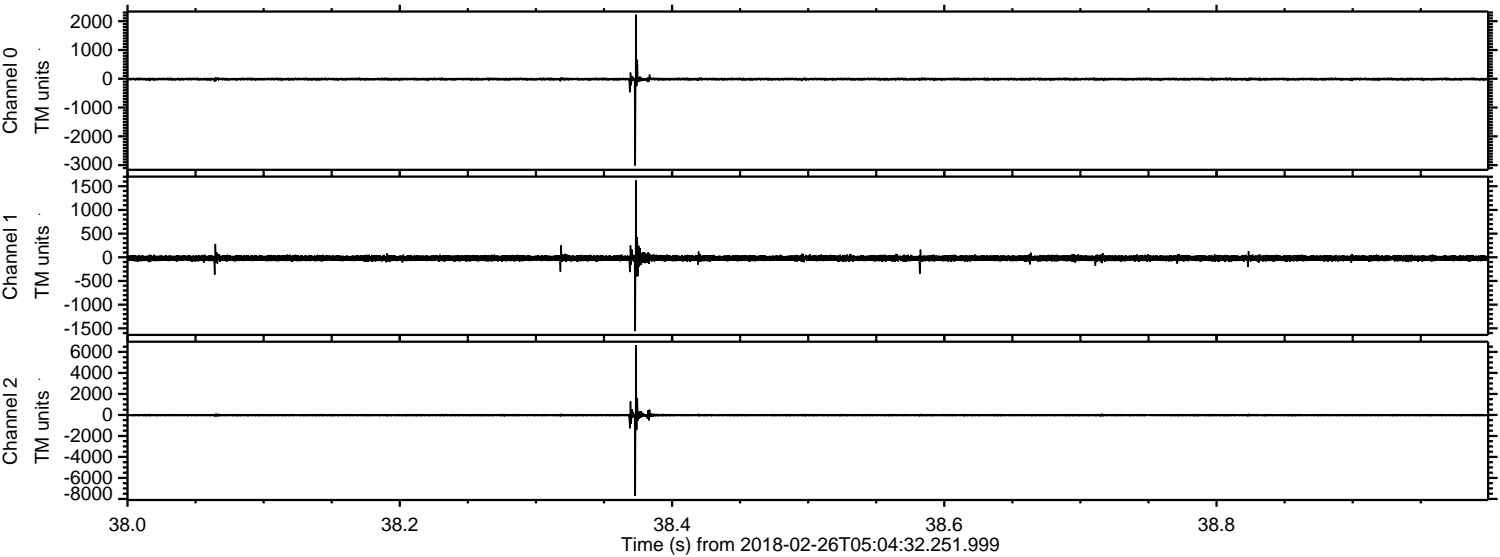

Processed Mon Feb 26 06:13:33 2018 by ELM ver.2012-10-06 from 001__elm20180226_050431__dat00.bin

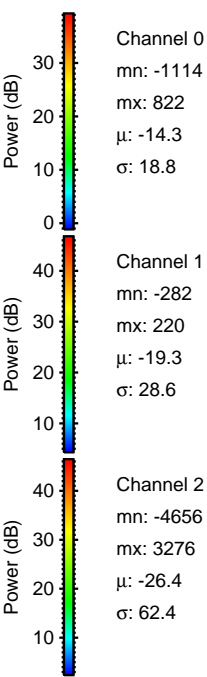
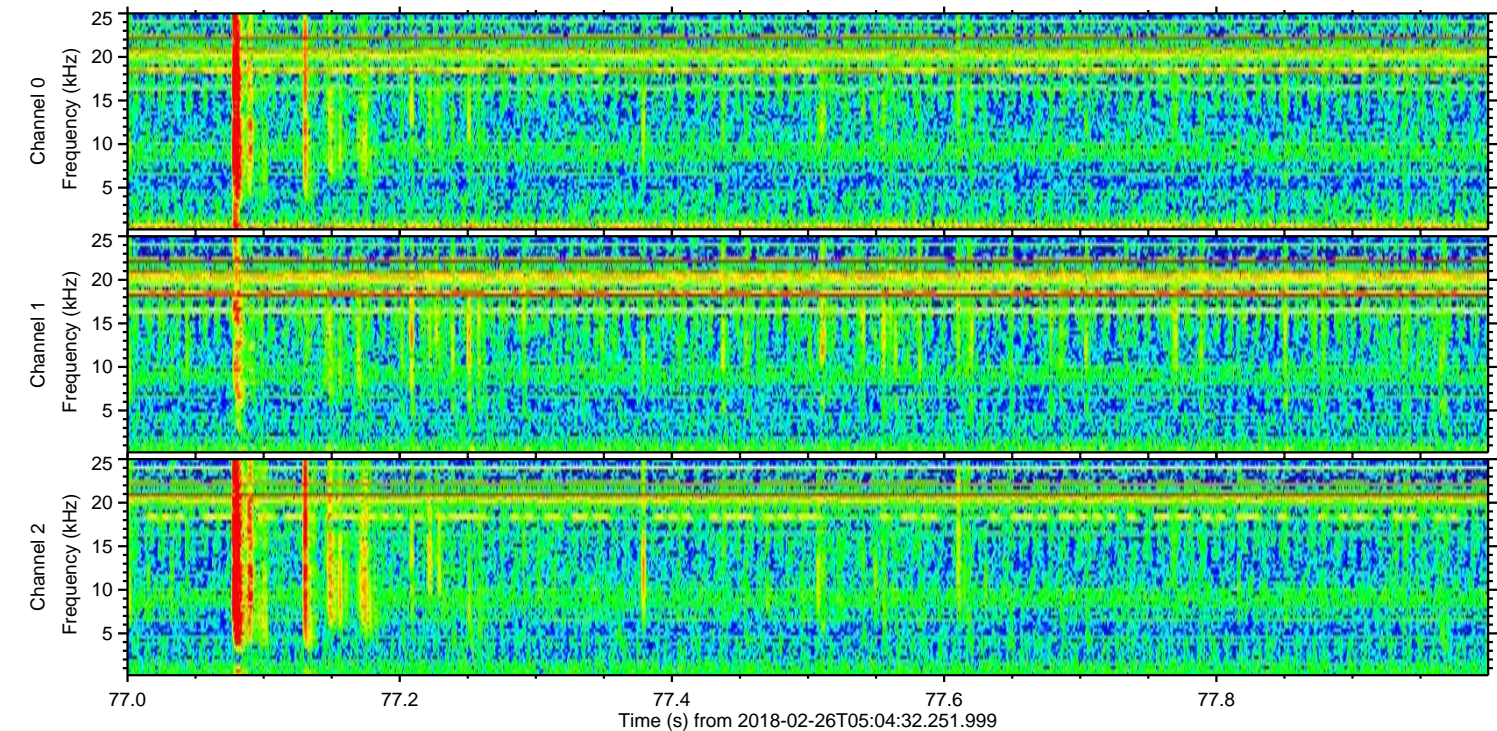
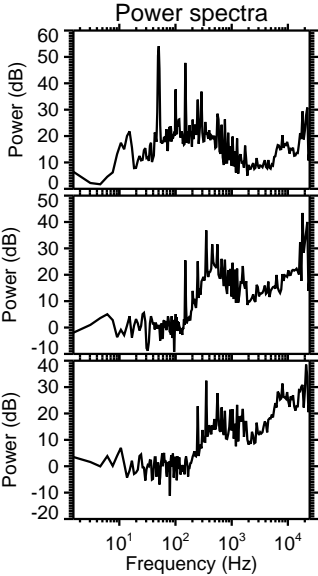
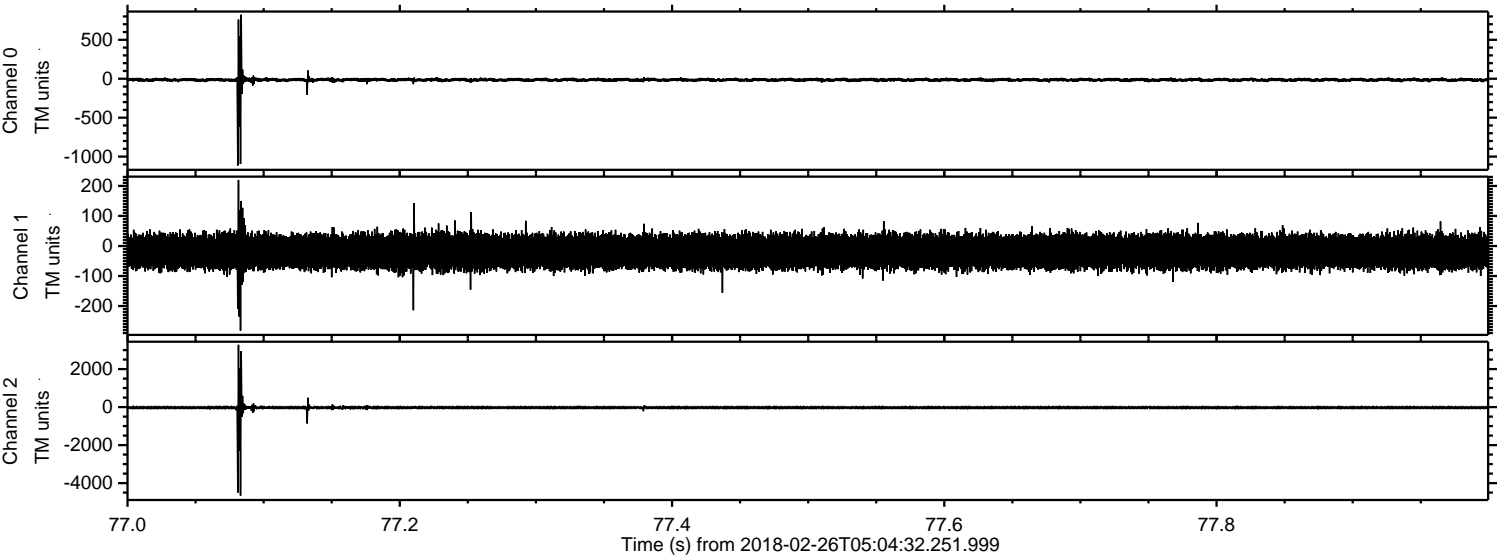

ELMAVAN 3D WAVEFORMS (Measured data sampled at 50 kHz) 51000 packets of 144 samples from 2018-02-26T05:04:32.251.999. Part 102/147

Processed Mon Feb 26 06:13:33 2018 by ELM ver.2012-10-06 from 001__elm20180226_050431__dat00.bin

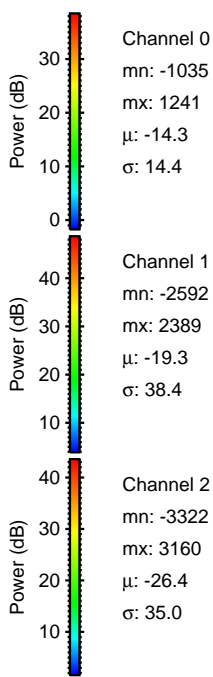
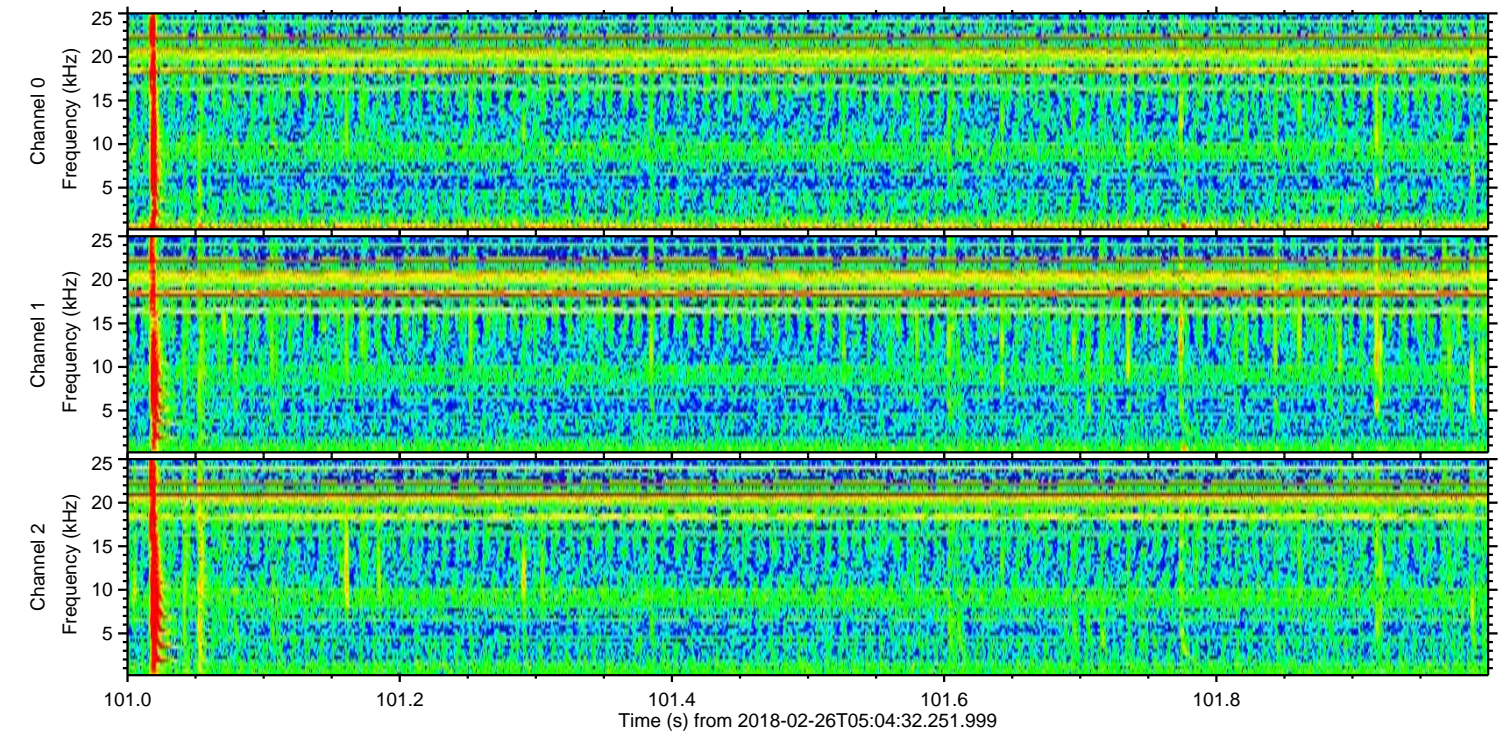
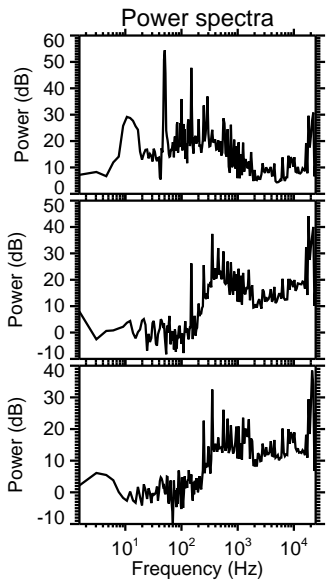
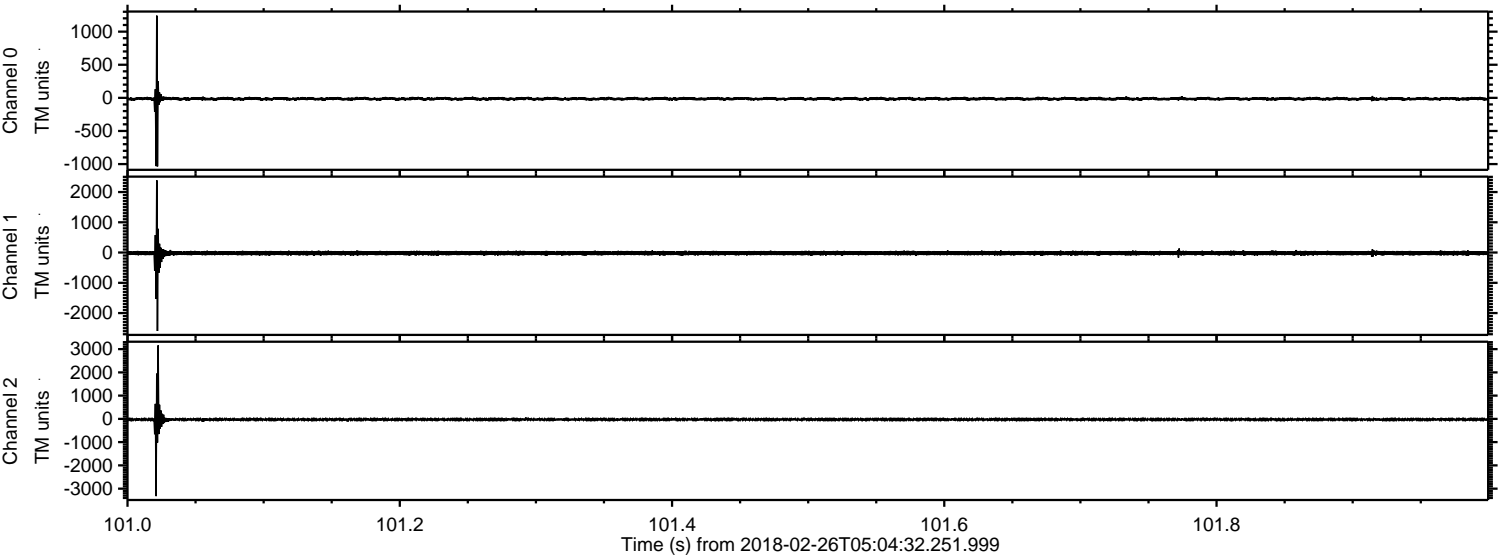

Processed Mon Feb 26 06:13:34 2018 by ELM ver.2012-10-06 from 001__elm20180226_050431__dat00.bin

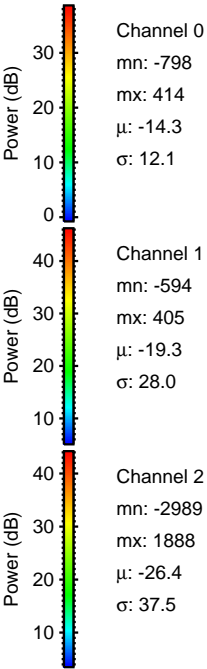
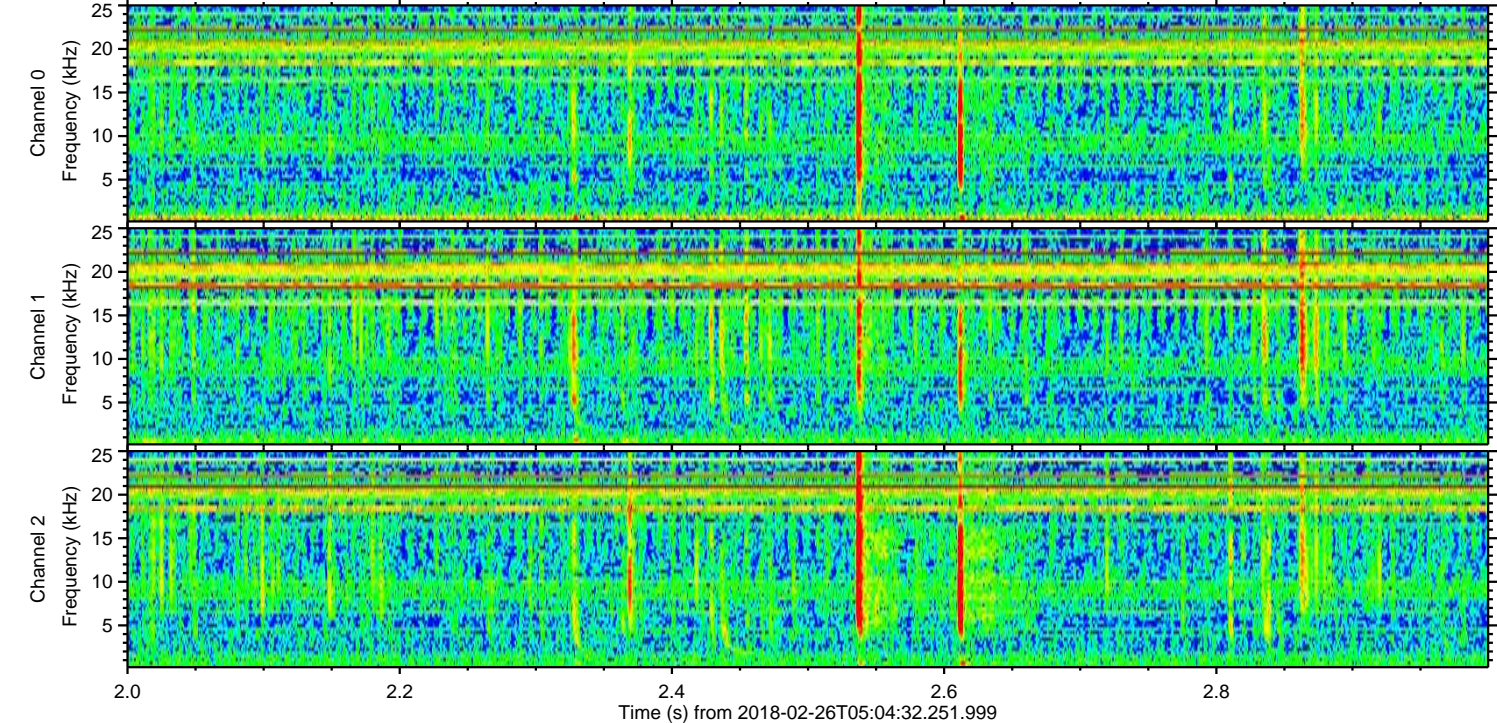
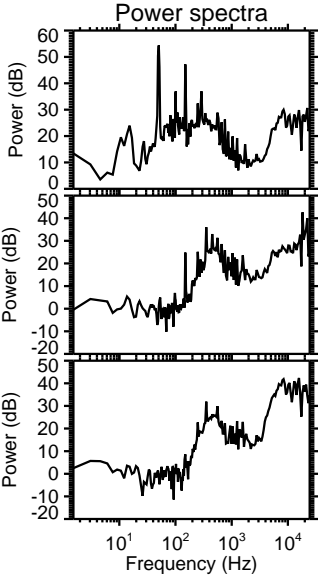
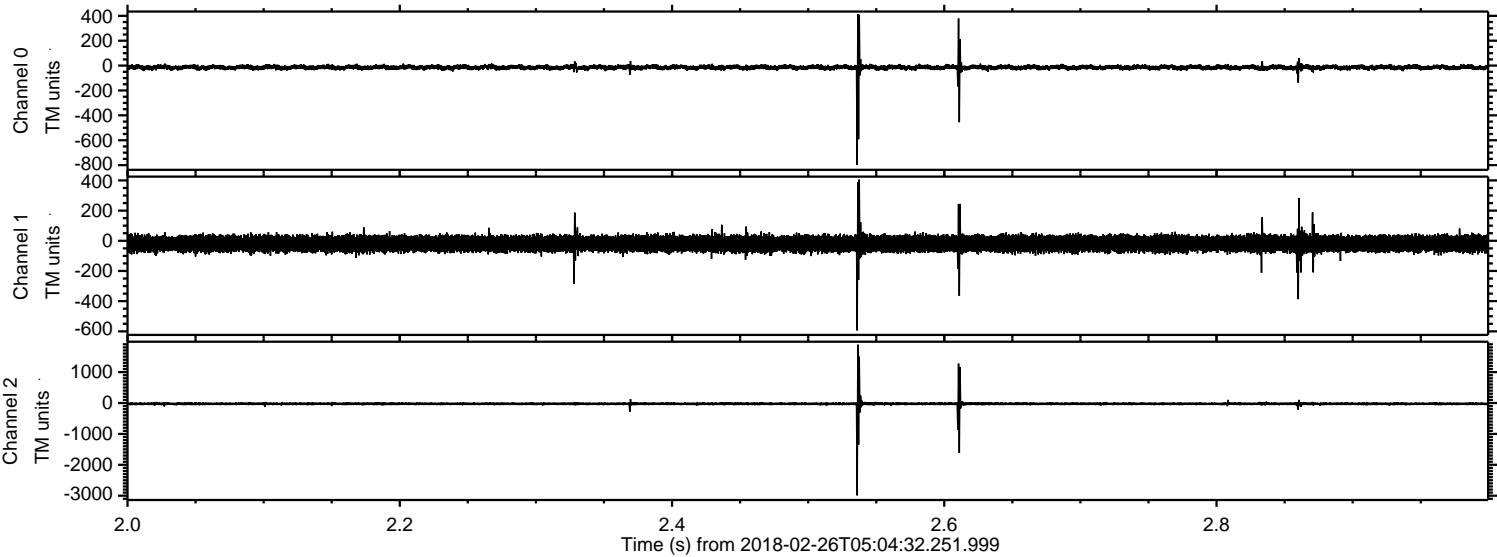

Processed Mon Feb 26 06:13:35 2018 by ELM ver.2012-10-06 from 001__elm20180226_050431__dat00.bin

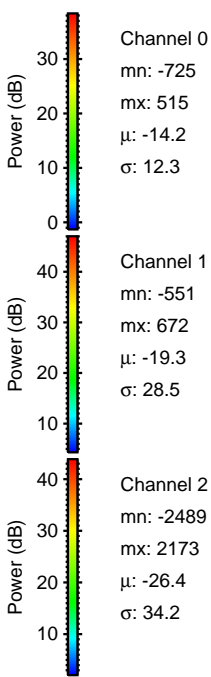
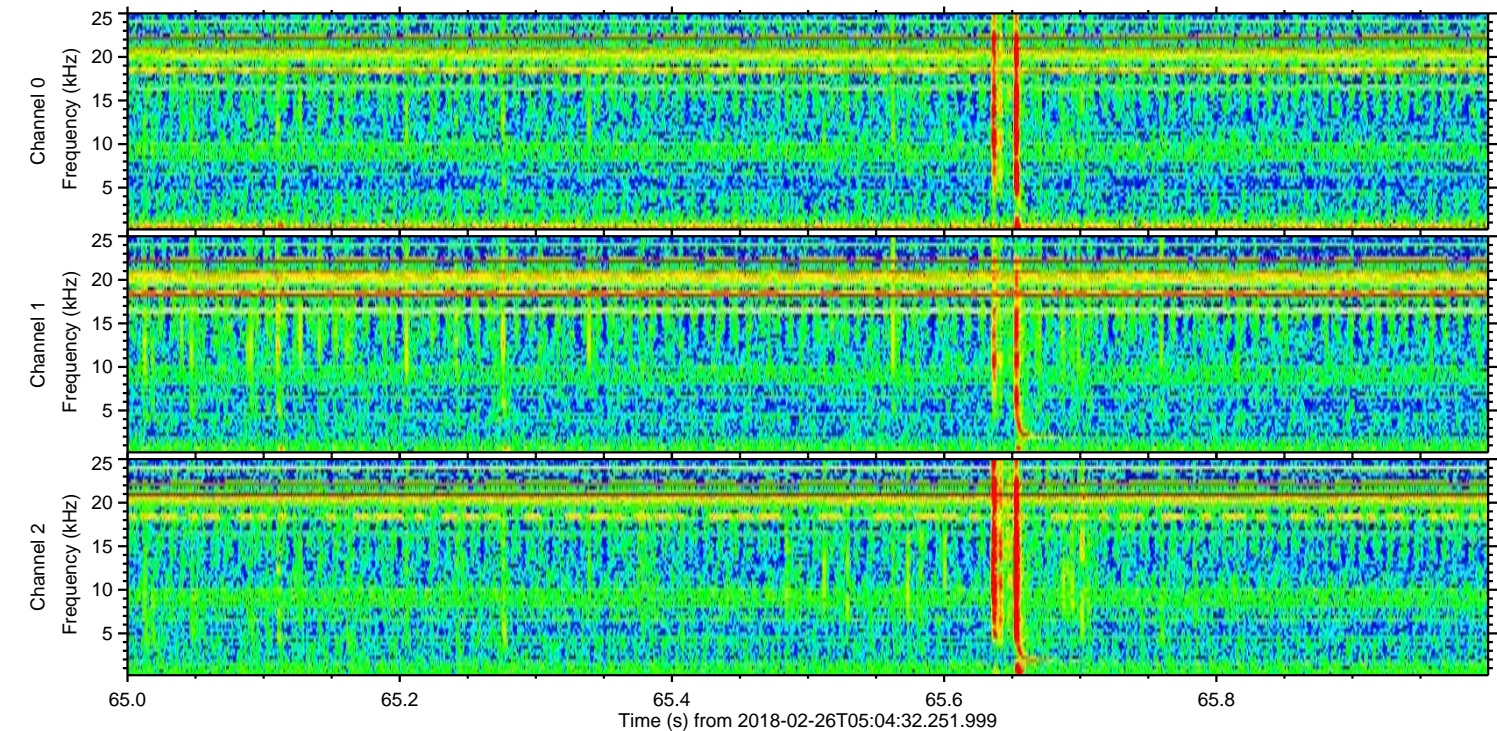
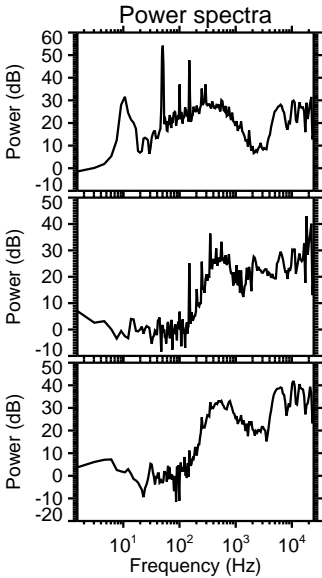
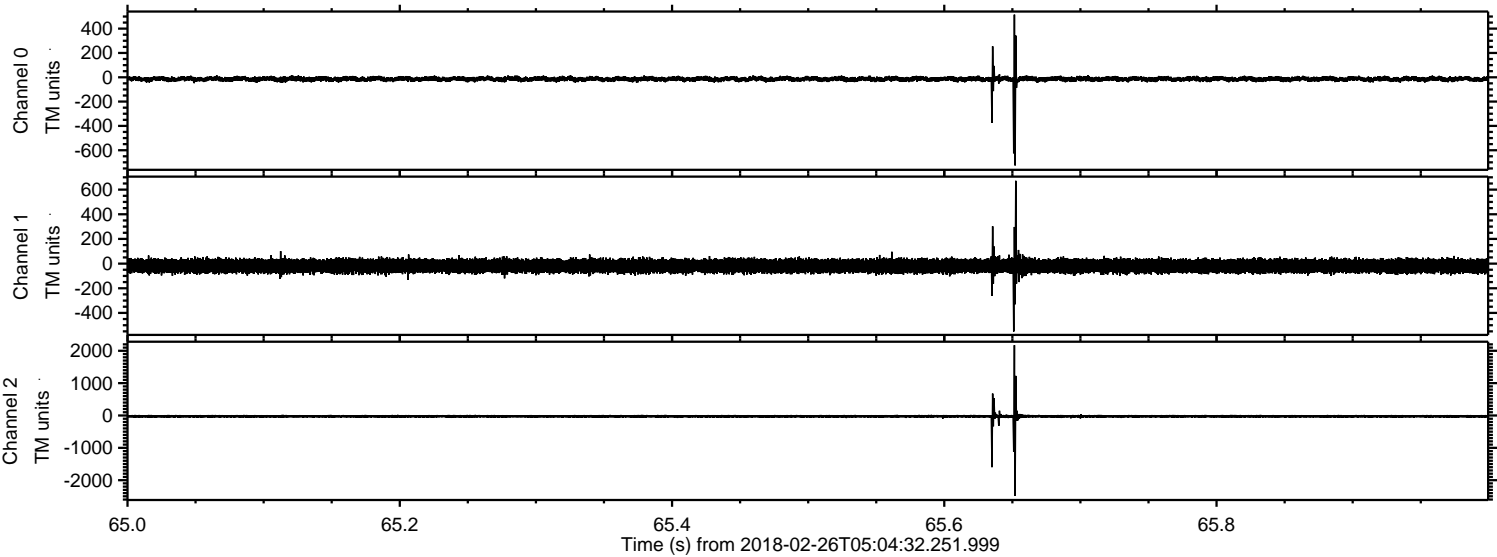

ELMAVAN 3D WAVEFORMS (Measured data sampled at 50 kHz) 51000 packets of 144 samples from 2018-02-26T05:04:32.251.999. Part 100/147

Processed Mon Feb 26 06:13:36 2018 by ELM ver.2012-10-06 from 001__elm20180226_050431__dat00.bin

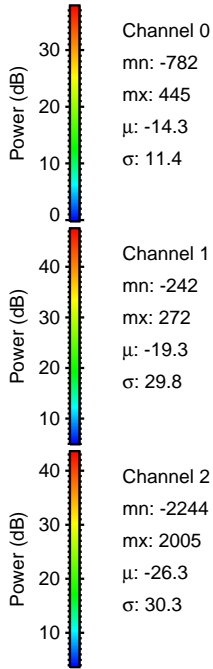
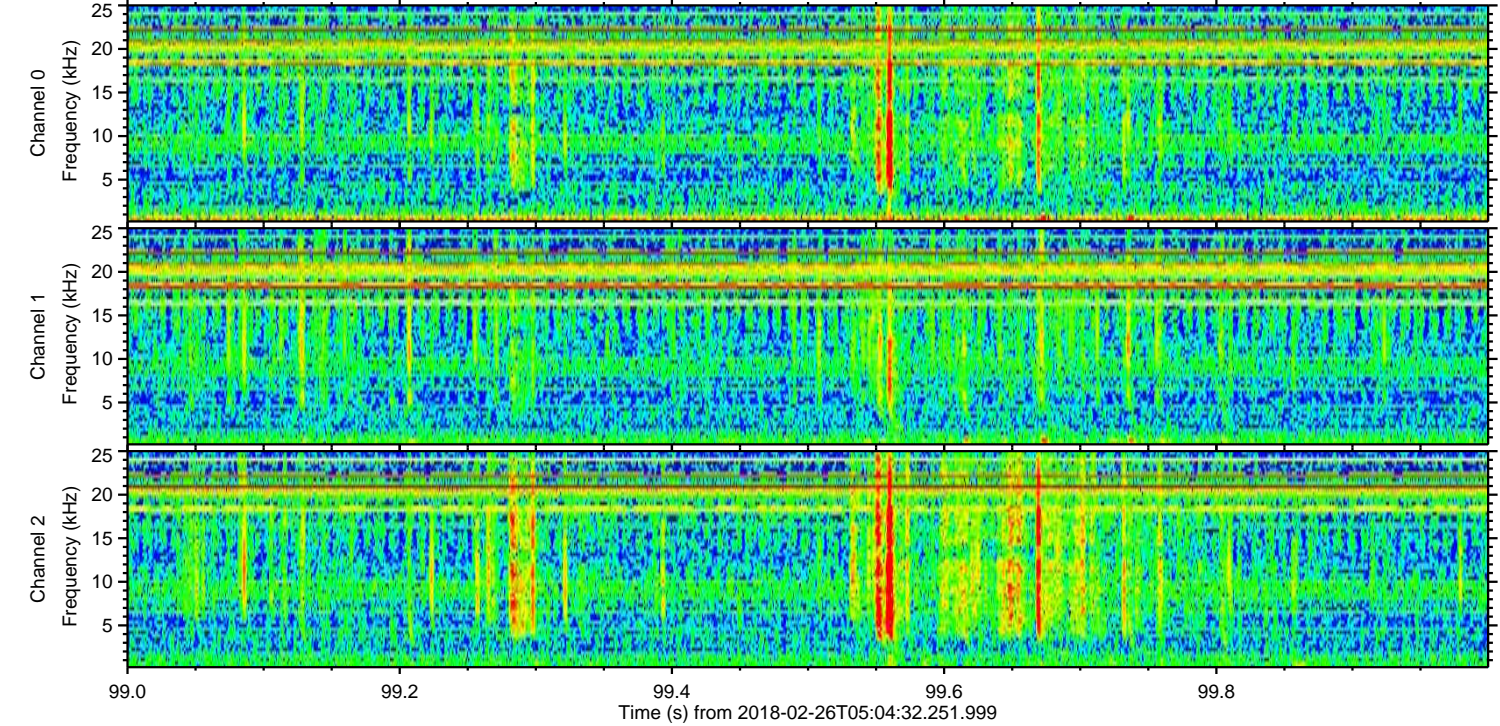
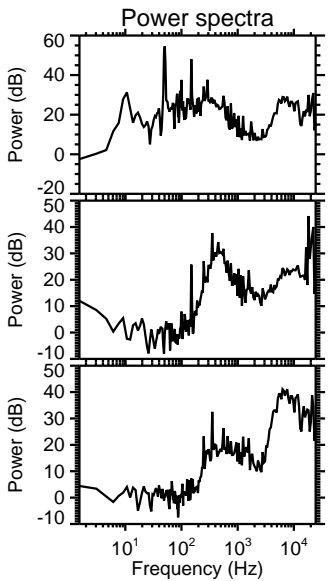
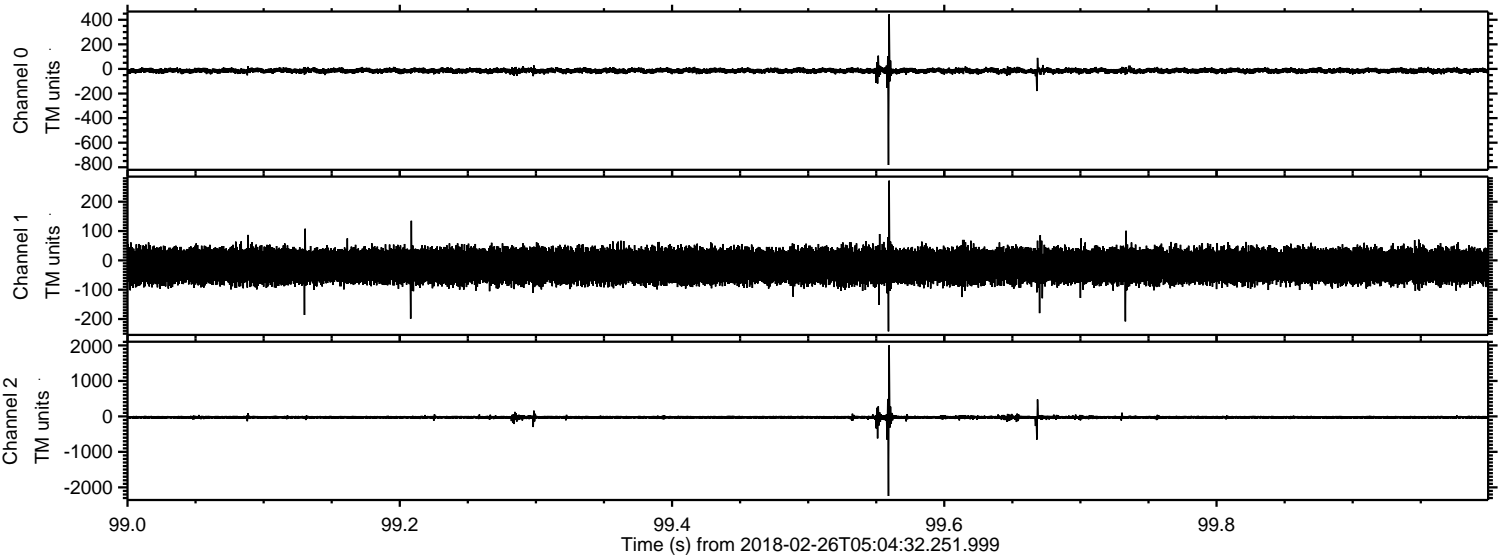

Processed Mon Feb 26 06:13:36 2018 by ELM ver.2012-10-06 from 001__elm20180226_050431__dat00.bin

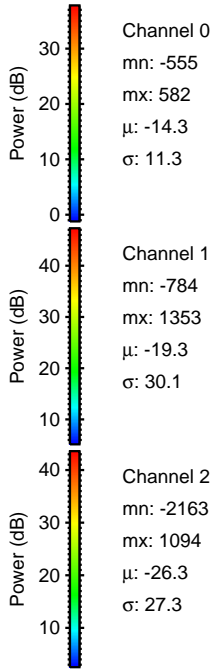
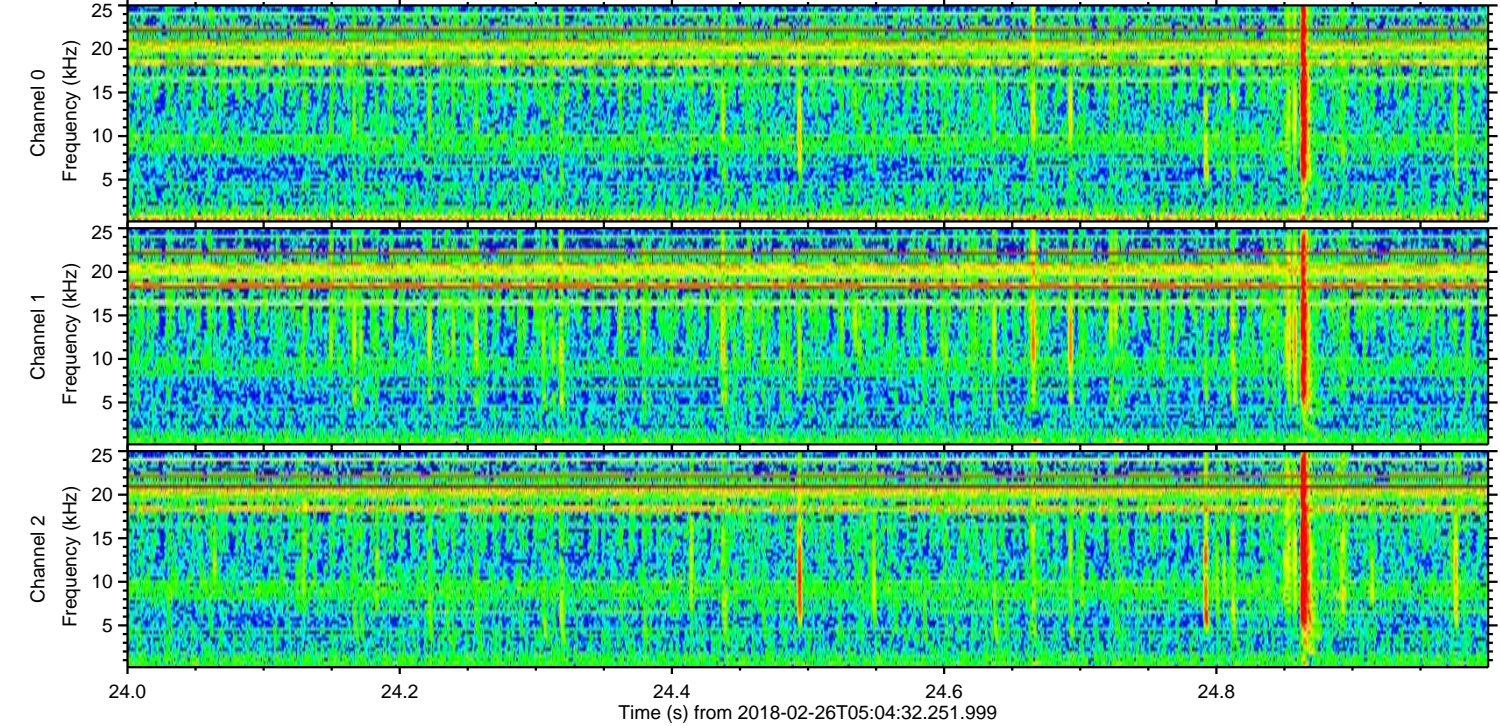
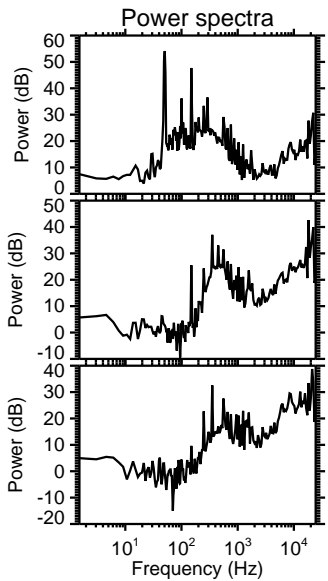
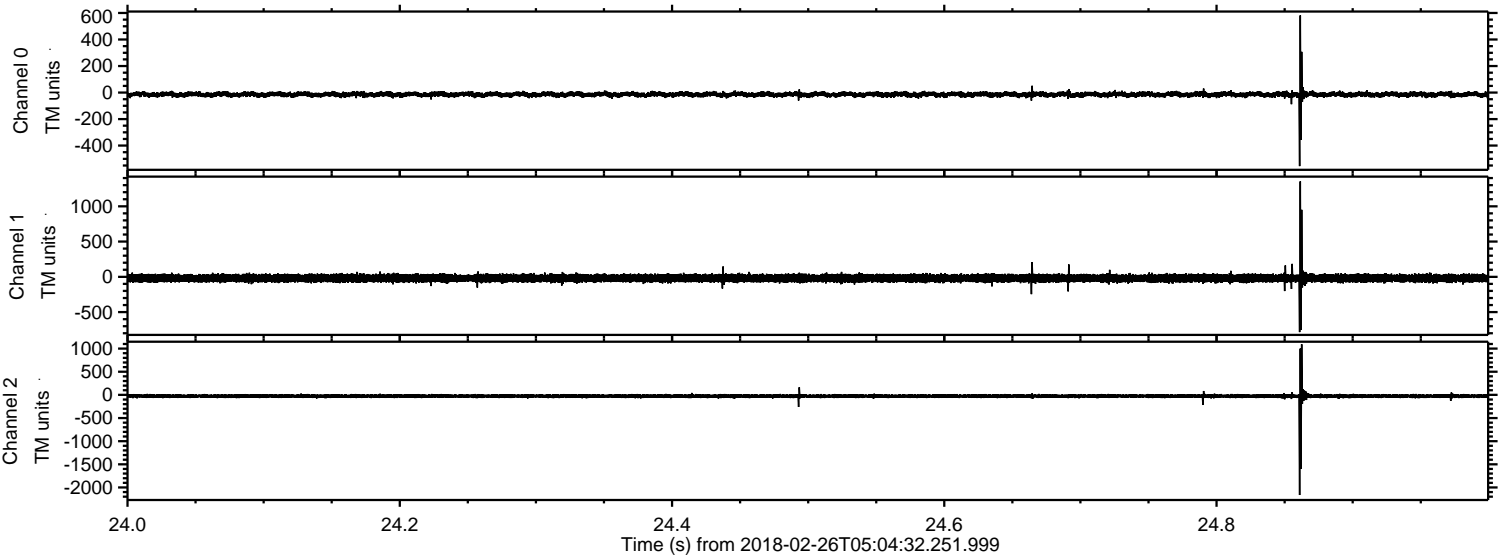

Channel 0
mn: -555
mx: 582
 μ : -14.3
 σ : 11.3

Channel 1
mn: -784
mx: 1353
 μ : -19.3
 σ : 30.1

Channel 2
mn: -2163
mx: 1094
 μ : -26.3
 σ : 27.3

Processed Mon Feb 26 06:13:37 2018 by ELM ver.2012-10-06 from 001__elm20180226_050431__dat00.bin

