

ELMAVAN 3D WAVEFORMS (Measured data sampled at 50 kHz) 51000 packets of 144 samples from 2018-02-21T15:54:48.919.999.

Processed Wed Feb 21 17:03:50 2018 by ELM ver.2012-10-06 from 001__elm20180221_155447__dat00.bin

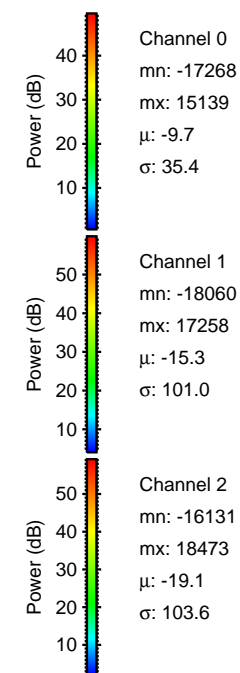

Processed Wed Feb 21 17:03:58 2018 by ELM ver.2012-10-06 from 001__elm20180221_155447__dat00.bin

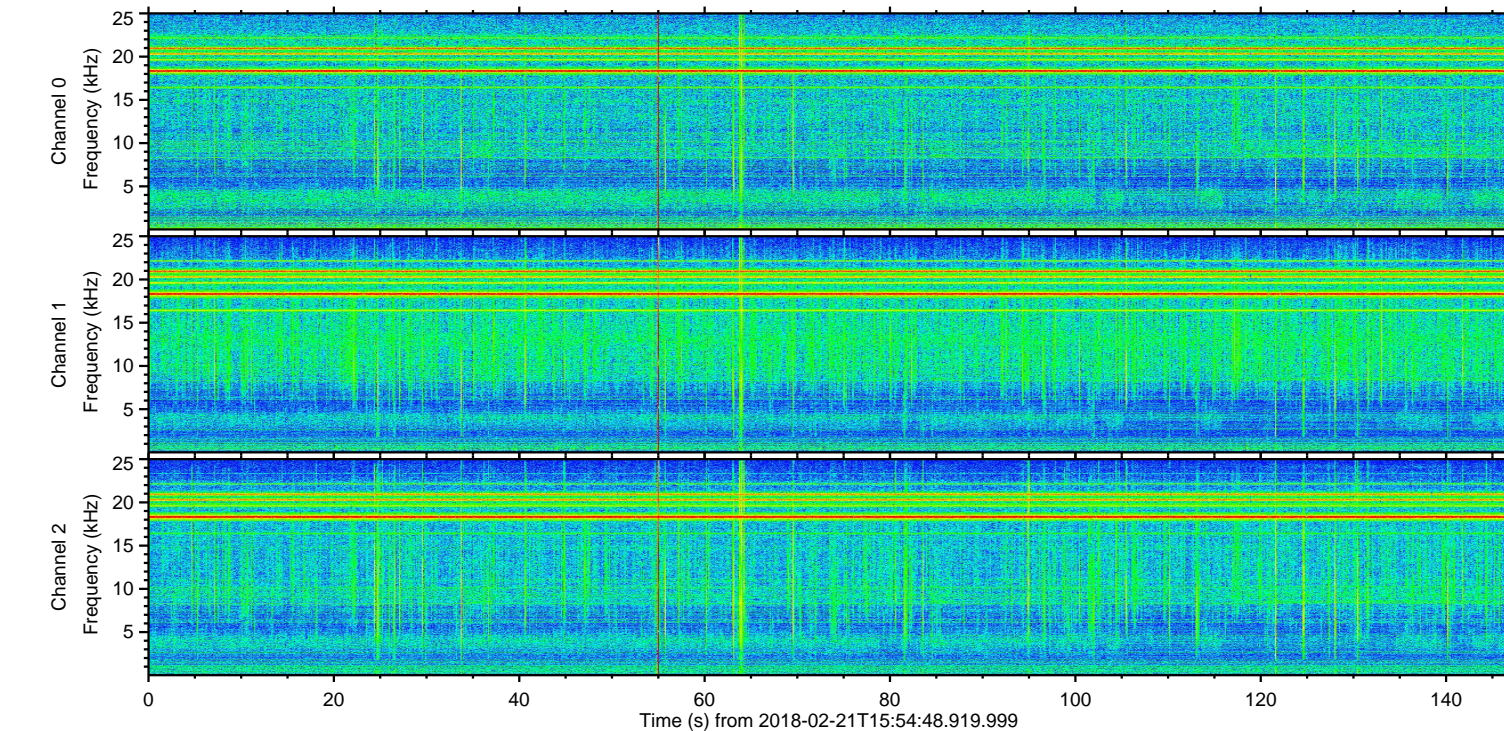
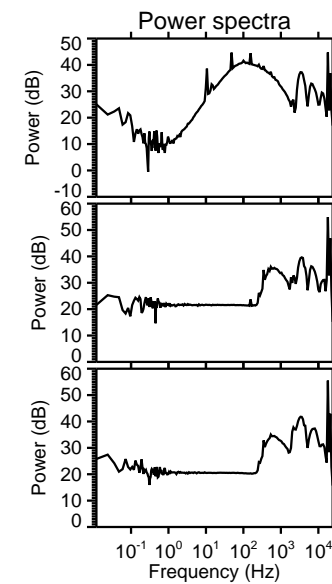
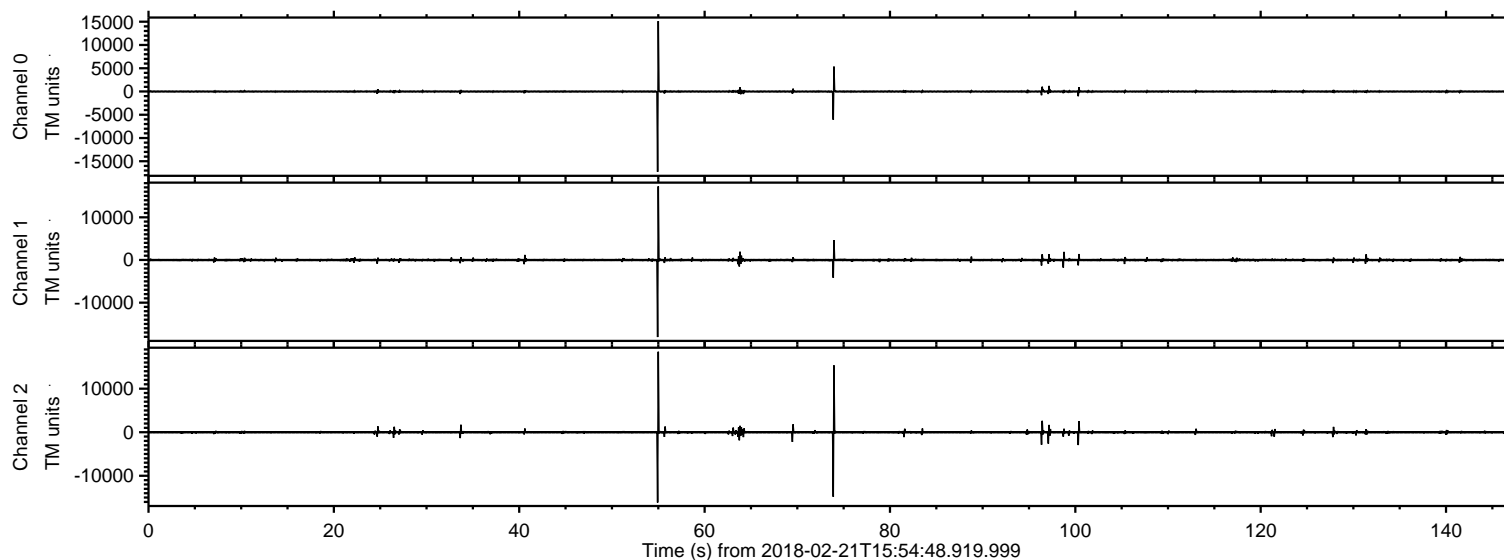
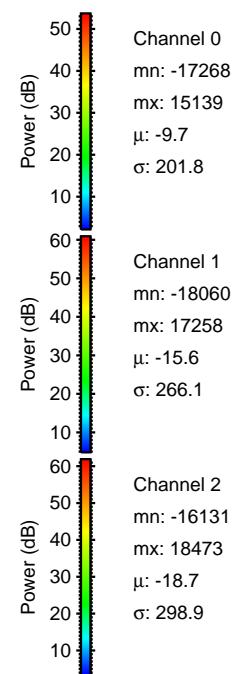
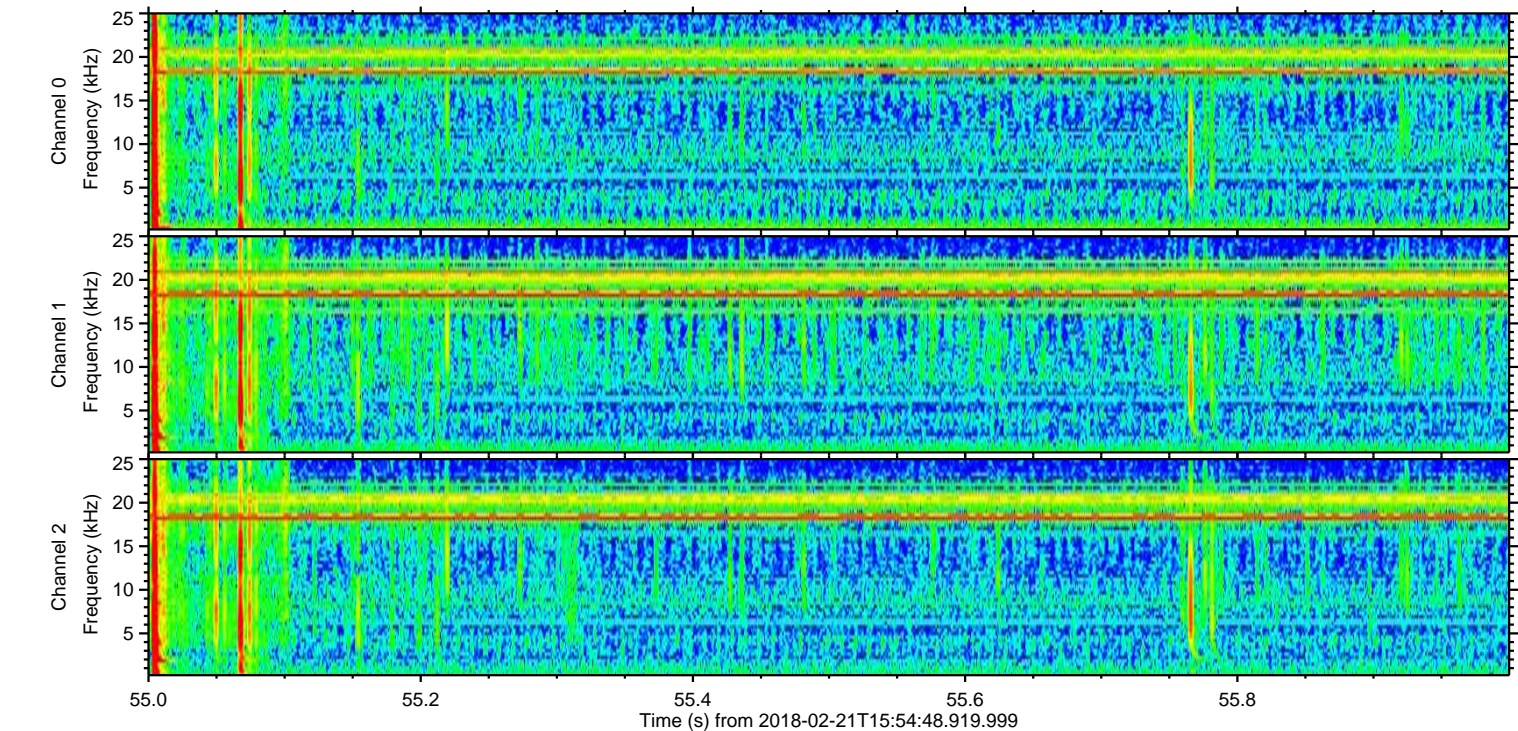
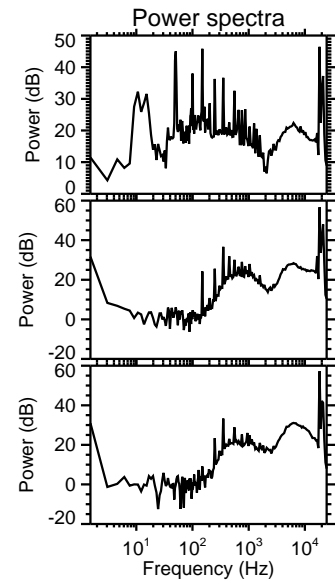
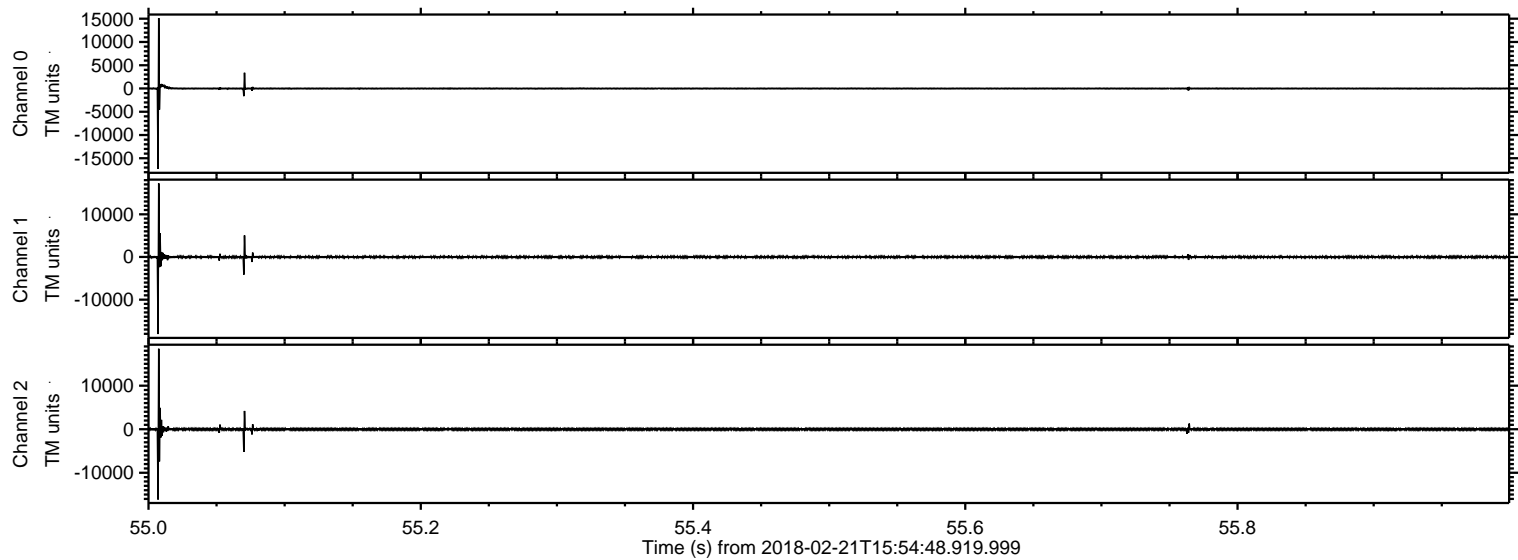

Processed Wed Feb 21 17:03:59 2018 by ELM ver.2012-10-06 from 001__elm20180221_155447__dat00.bin

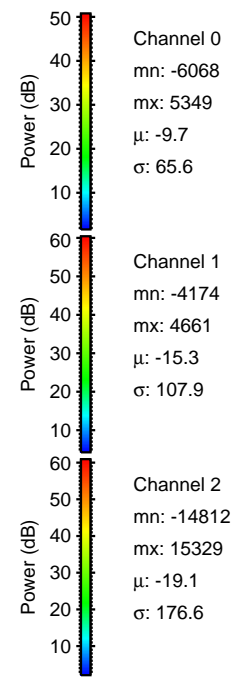
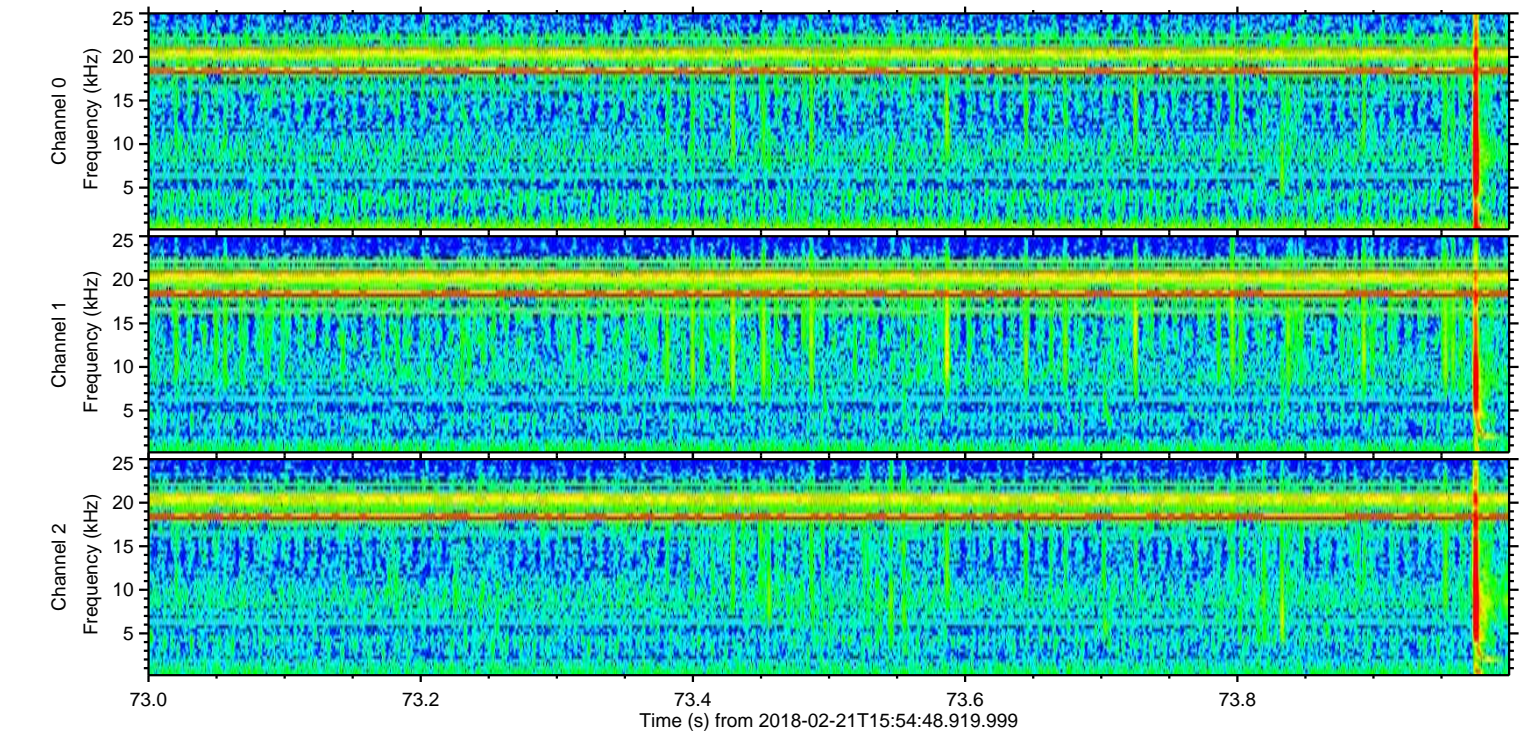
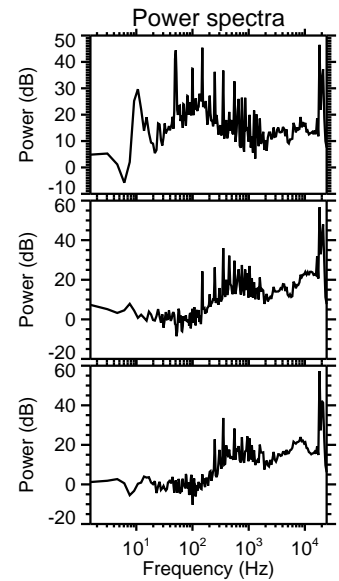
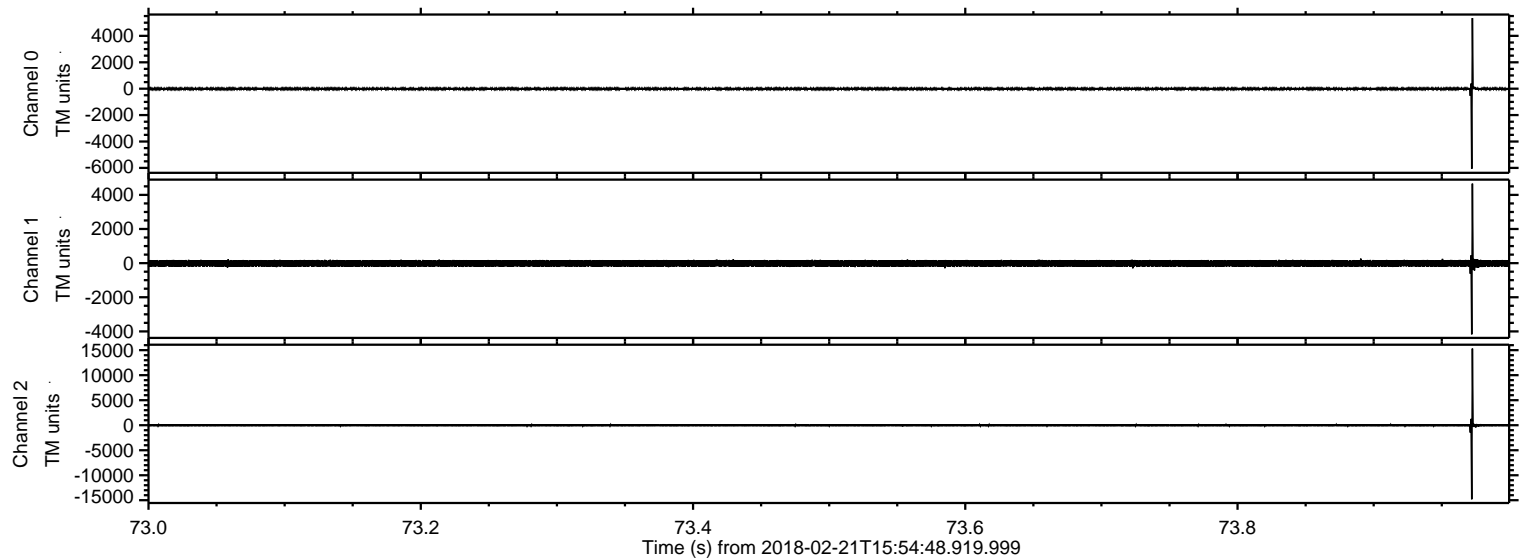

ELMAVAN 3D WAVEFORMS (Measured data sampled at 50 kHz) 51000 packets of 144 samples from 2018-02-21T15:54:48.919.999. Part 101/147

Processed Wed Feb 21 17:04:00 2018 by ELM ver.2012-10-06 from 001__elm20180221_155447__dat00.bin

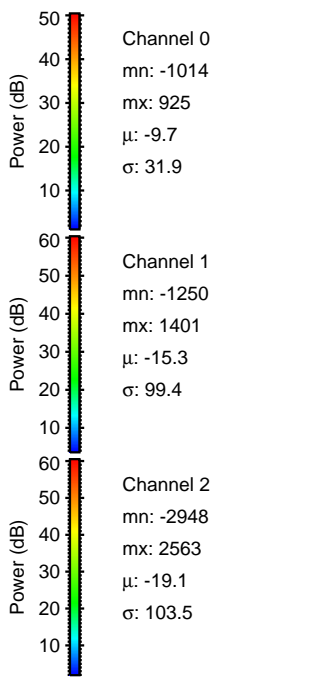
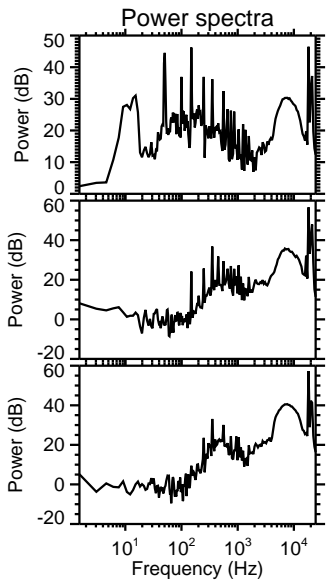
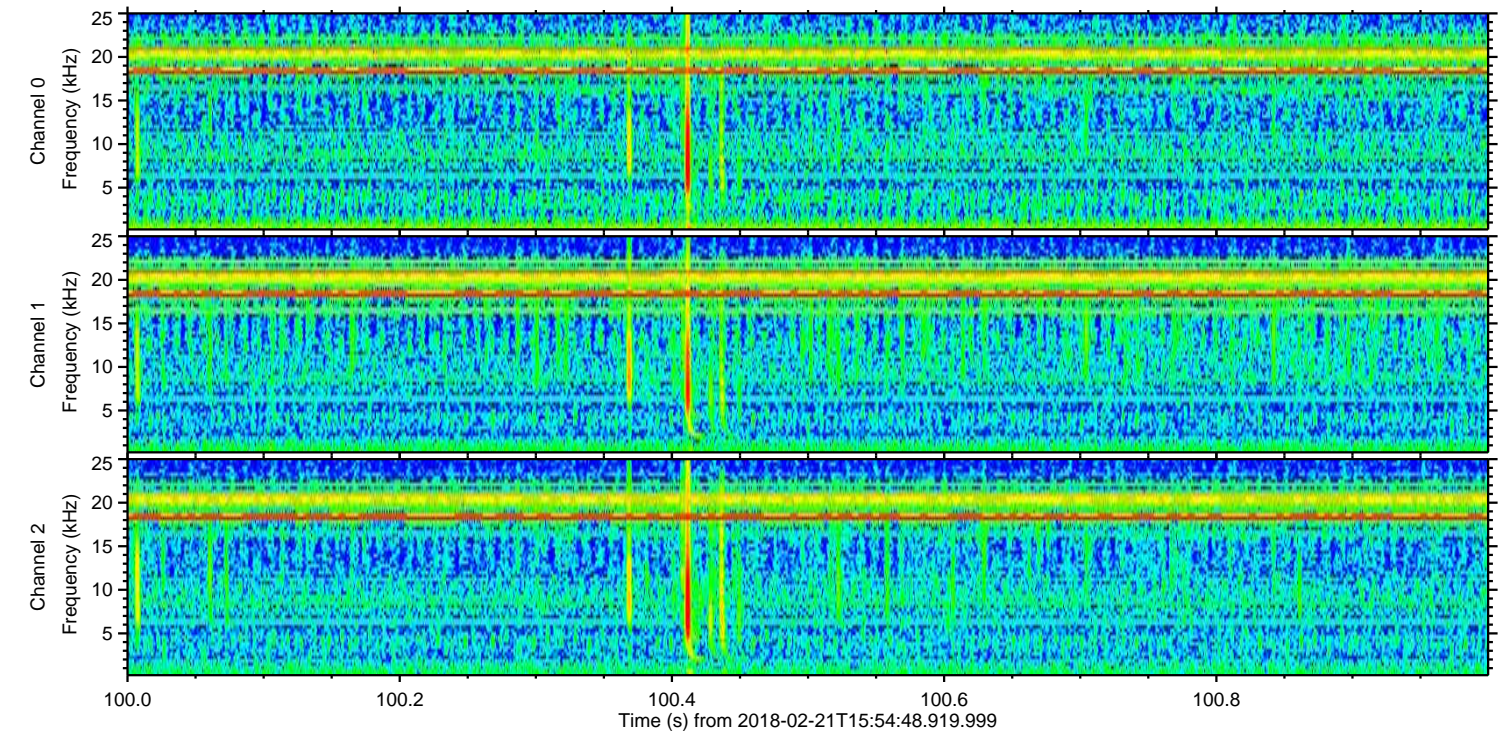
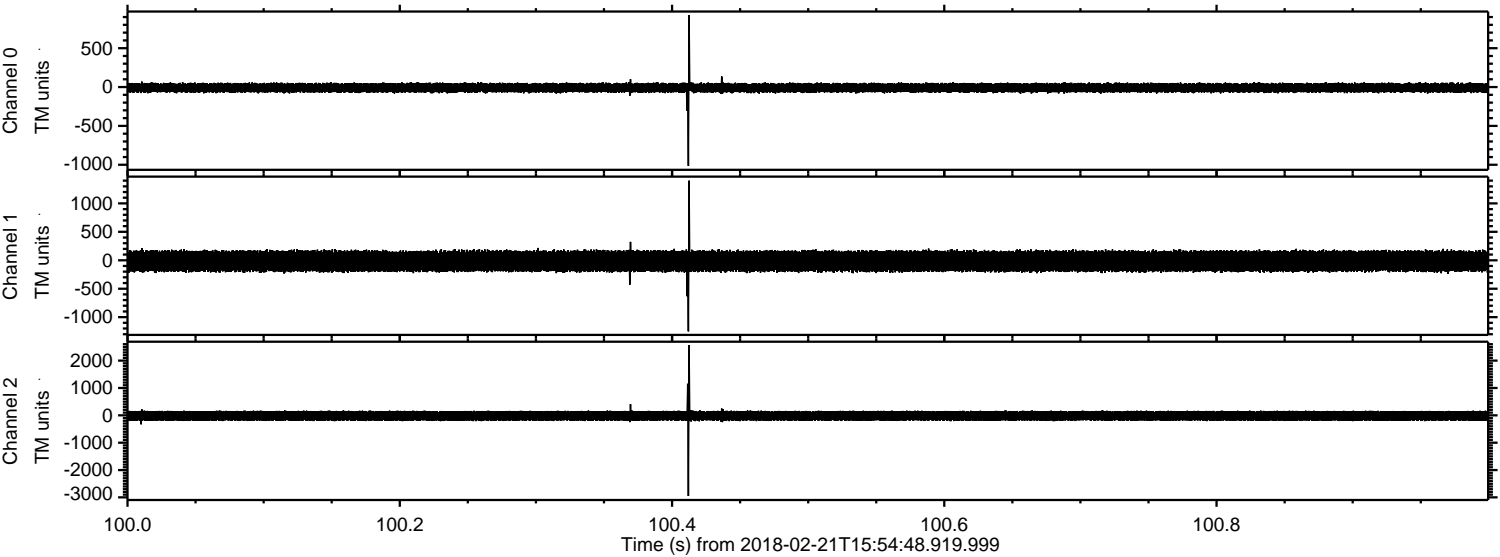

Processed Wed Feb 21 17:04:01 2018 by ELM ver.2012-10-06 from 001__elm20180221_155447__dat00.bin

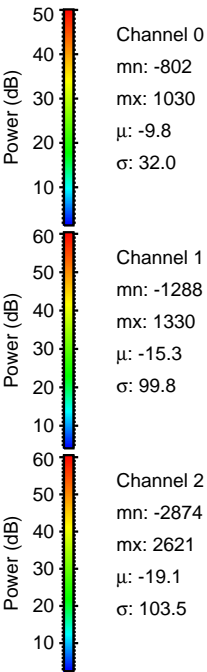
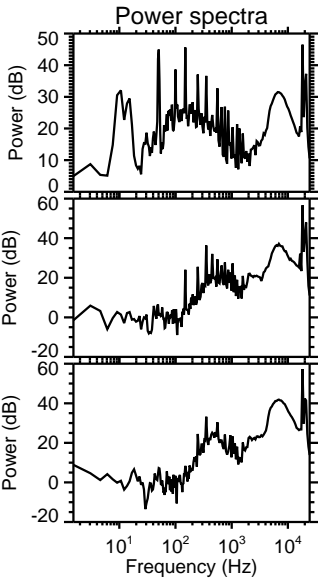
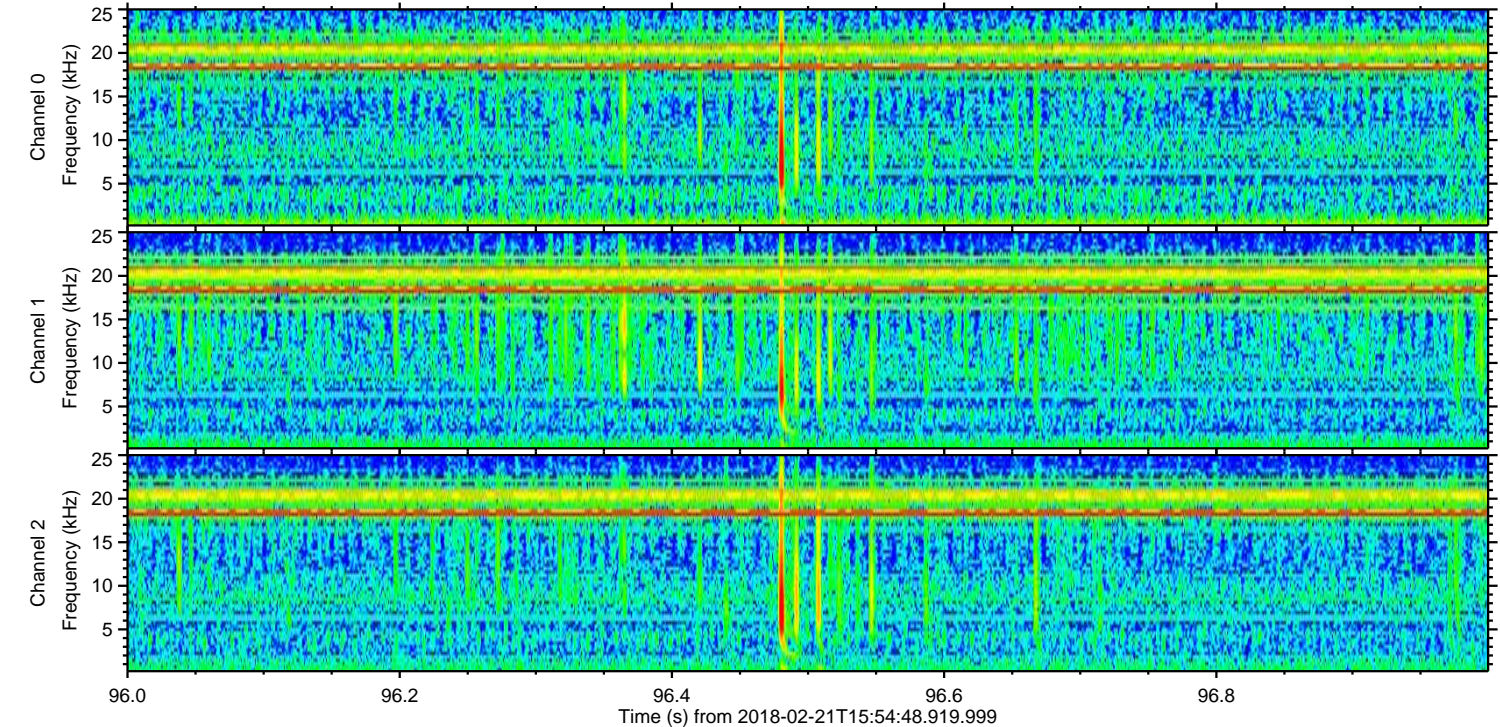
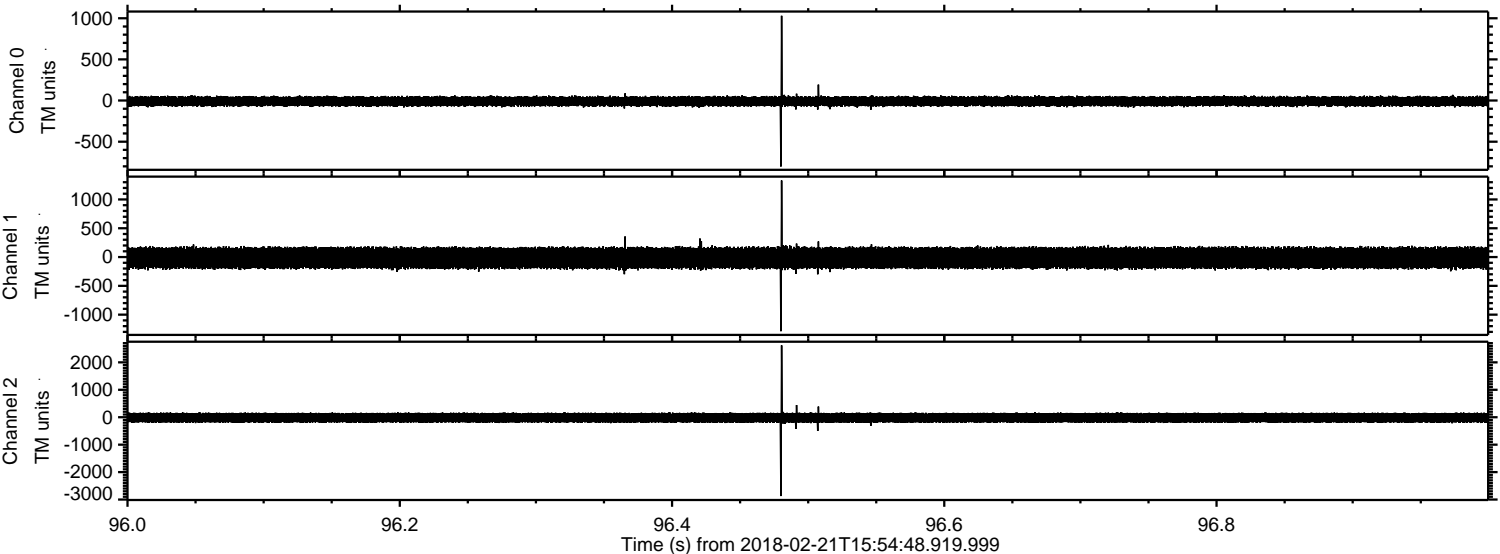

Processed Wed Feb 21 17:04:01 2018 by ELM ver.2012-10-06 from 001__elm20180221_155447__dat00.bin

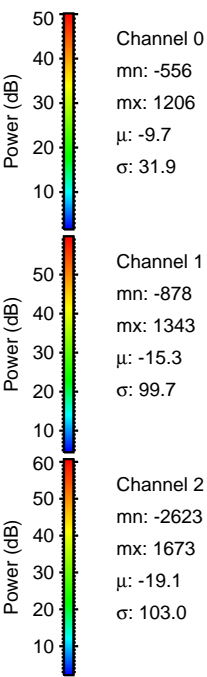
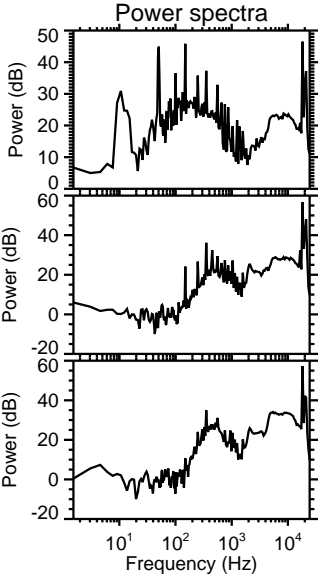
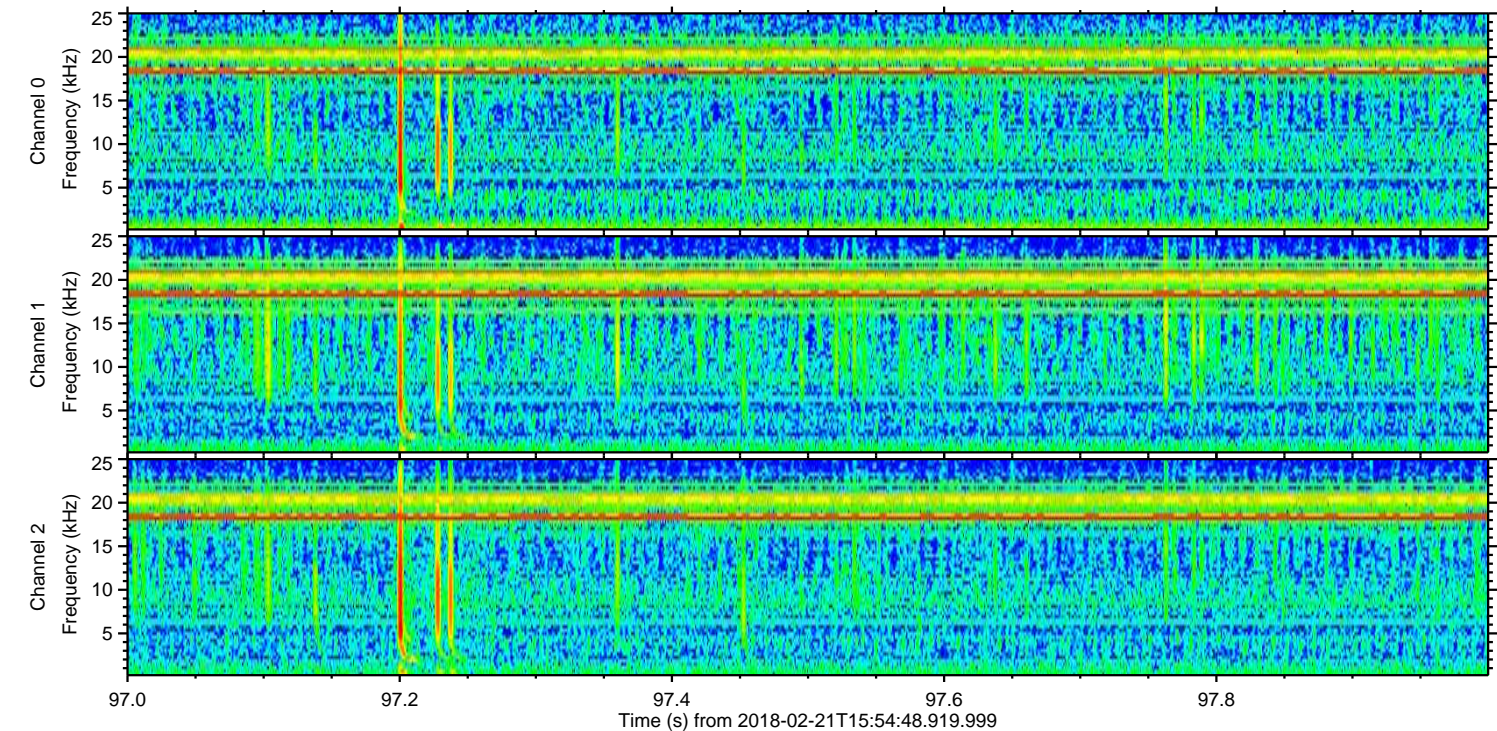
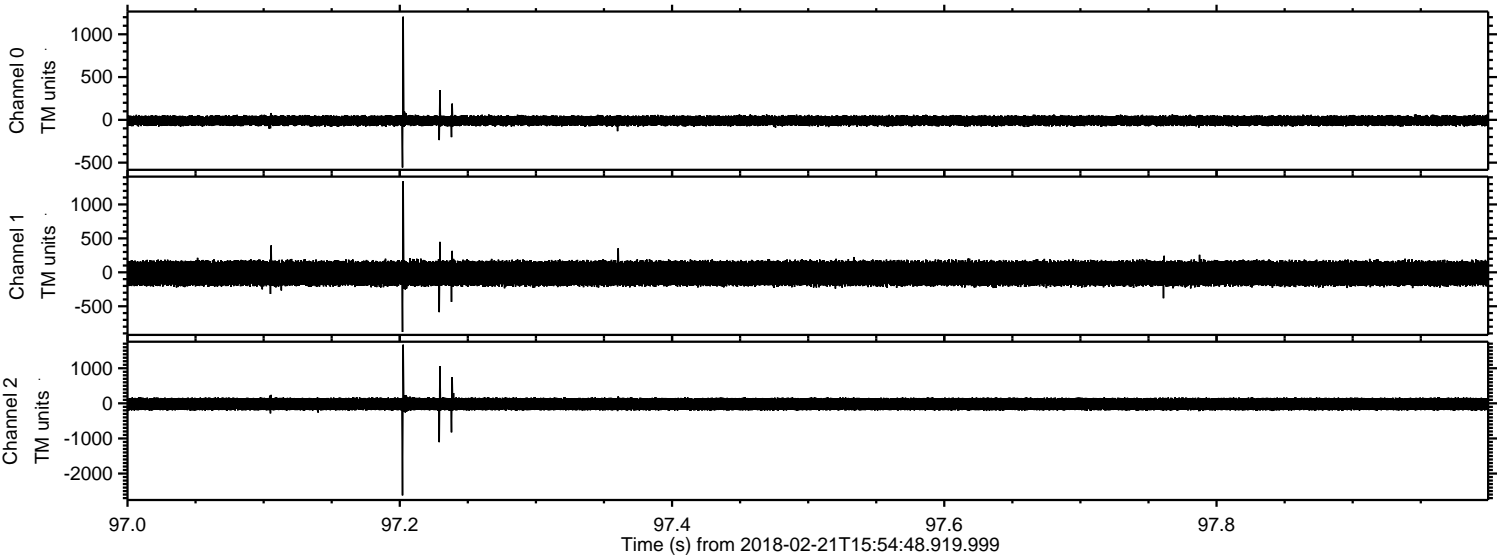

Processed Wed Feb 21 17:04:02 2018 by ELM ver.2012-10-06 from 001__elm20180221_155447__dat00.bin

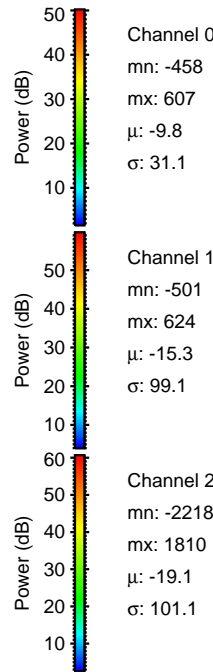
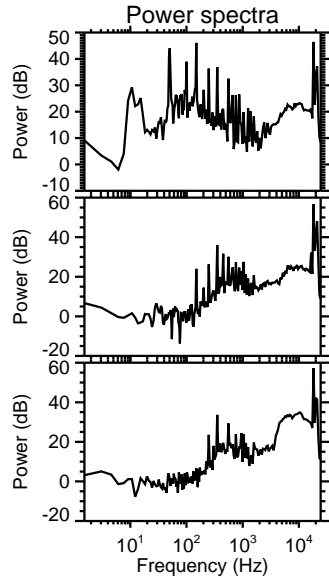
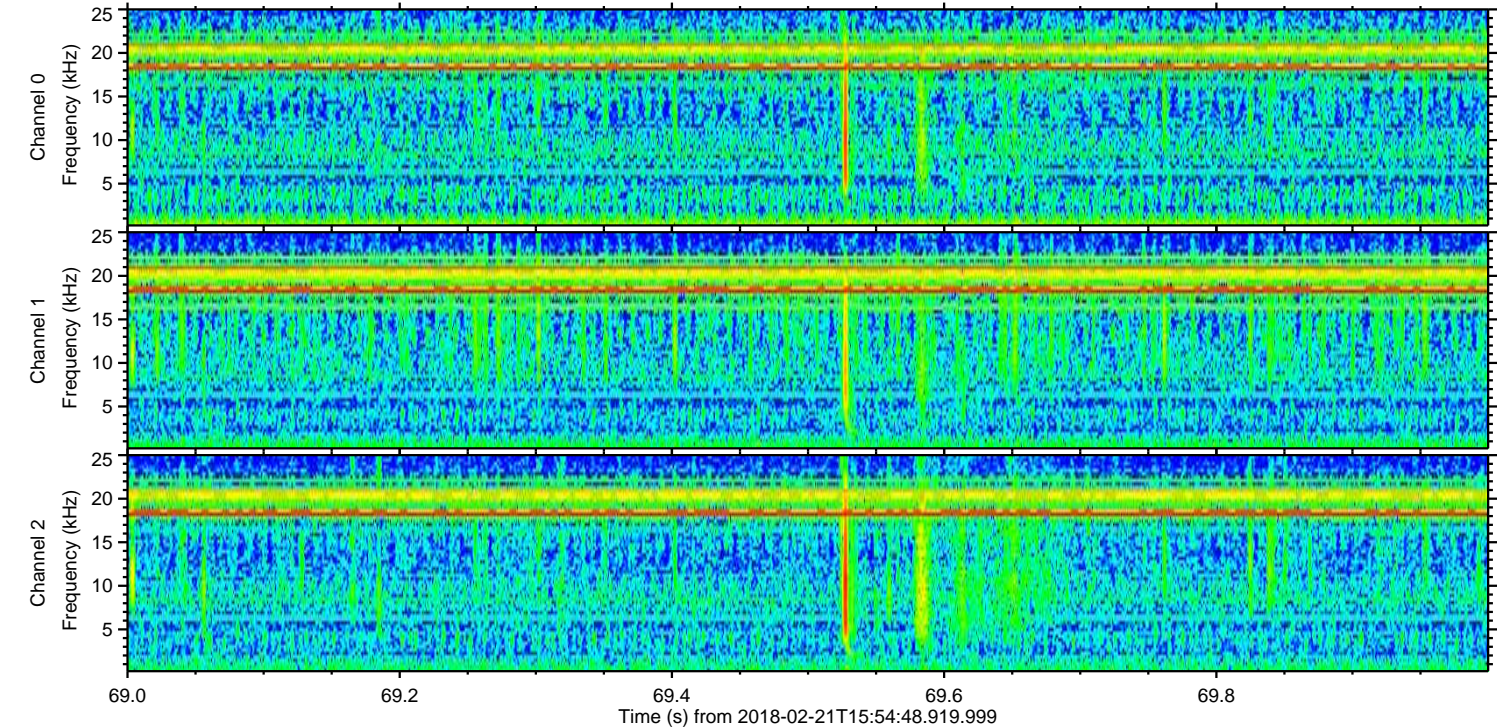
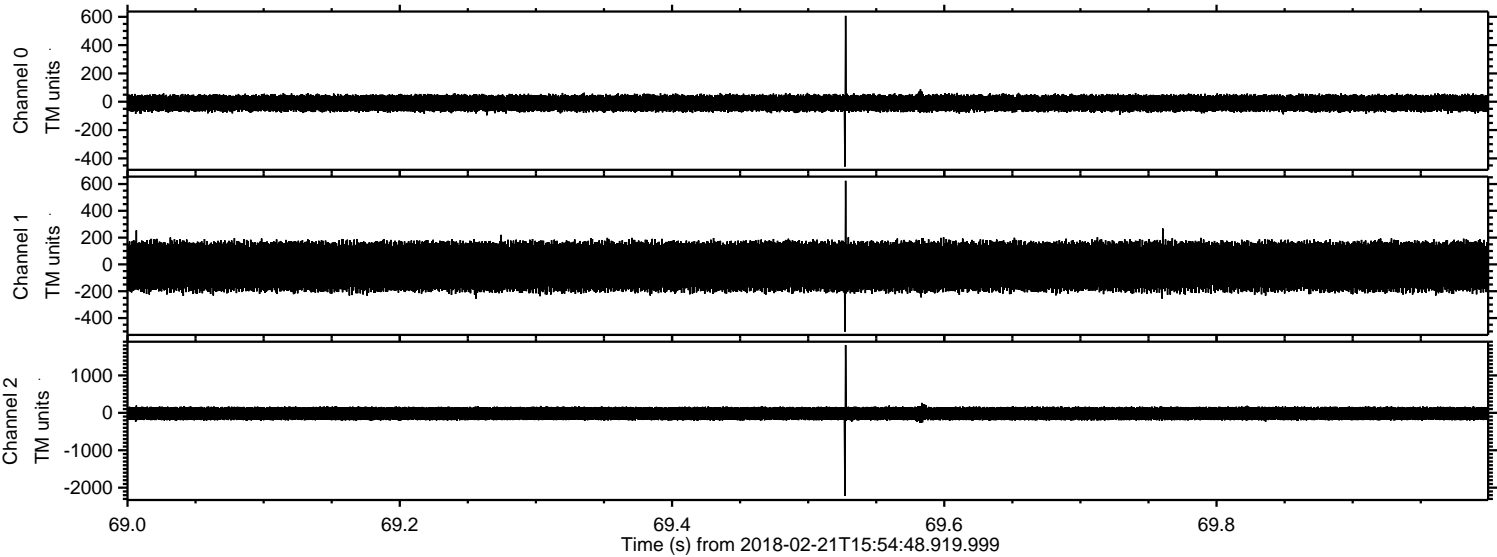

Channel 0
mn: -458
mx: 607
 μ : -9.8
 σ : 31.1

Channel 1
mn: -501
mx: 624
 μ : -15.3
 σ : 99.1

Channel 2
mn: -2218
mx: 1810
 μ : -19.1
 σ : 101.1

Processed Wed Feb 21 17:04:03 2018 by ELM ver.2012-10-06 from 001__elm20180221_155447__dat00.bin

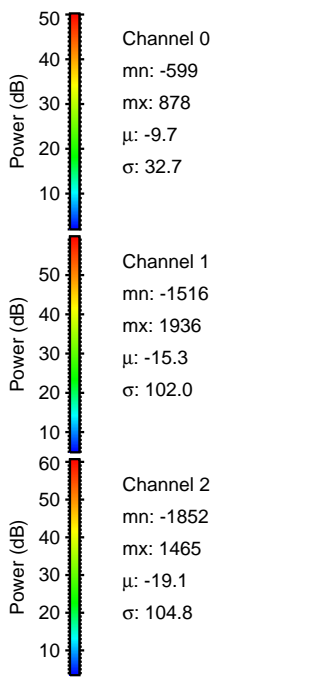
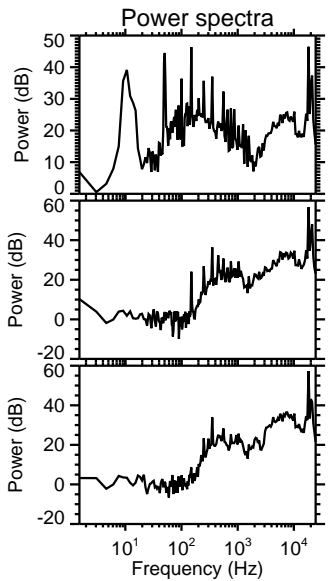
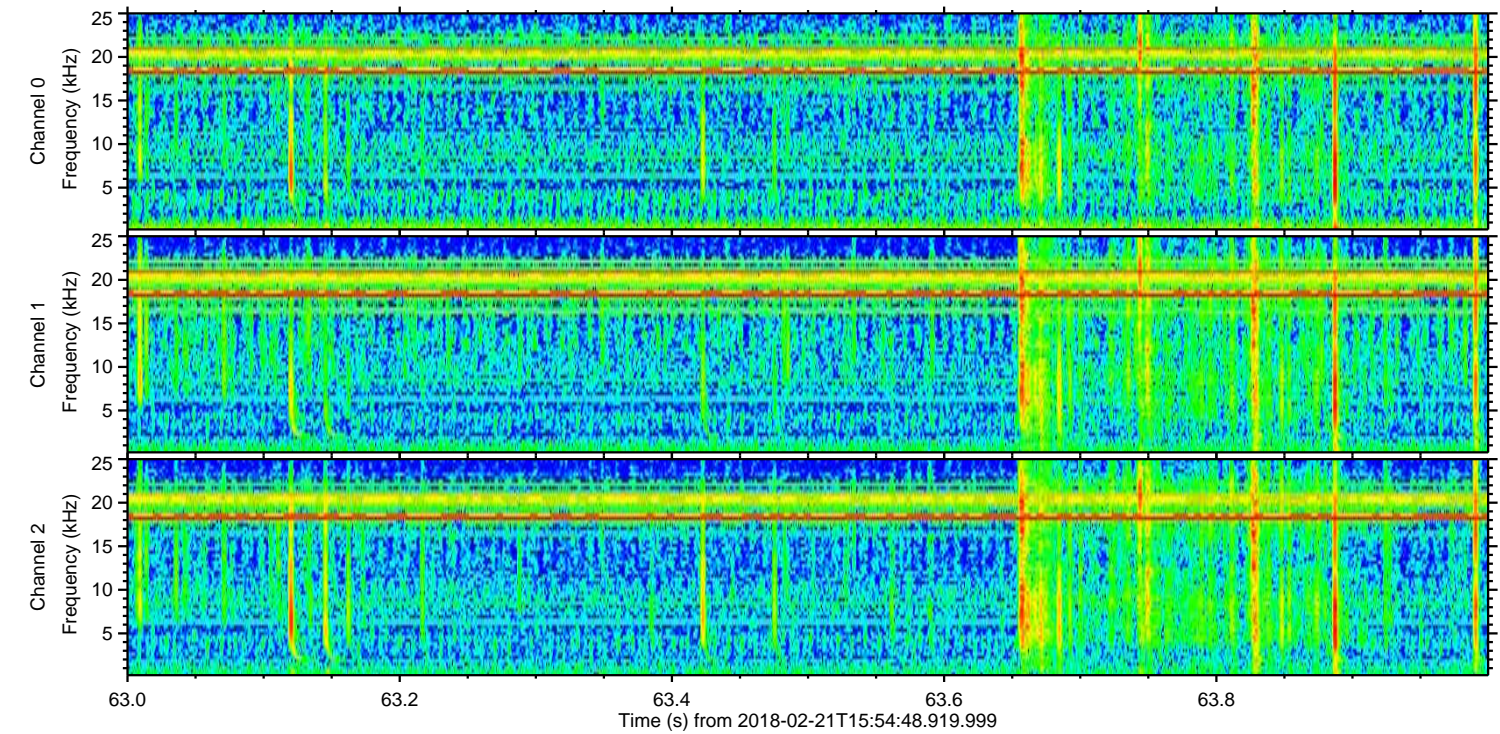
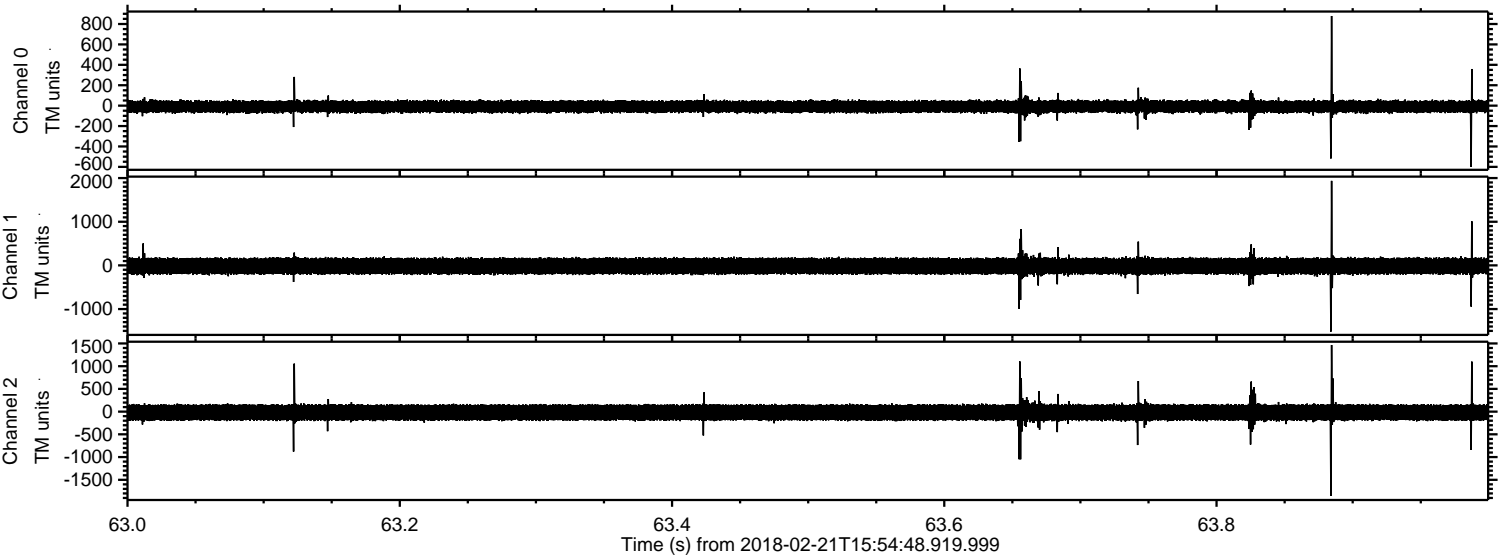

Processed Wed Feb 21 17:04:04 2018 by ELM ver.2012-10-06 from 001__elm20180221_155447__dat00.bin

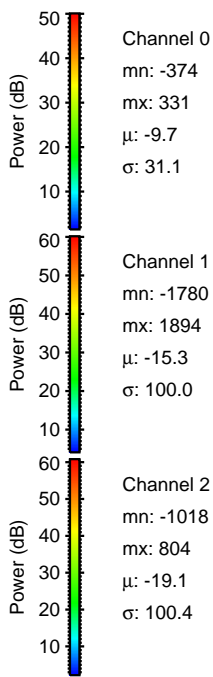
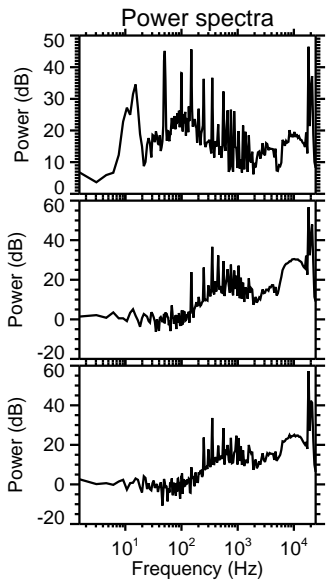
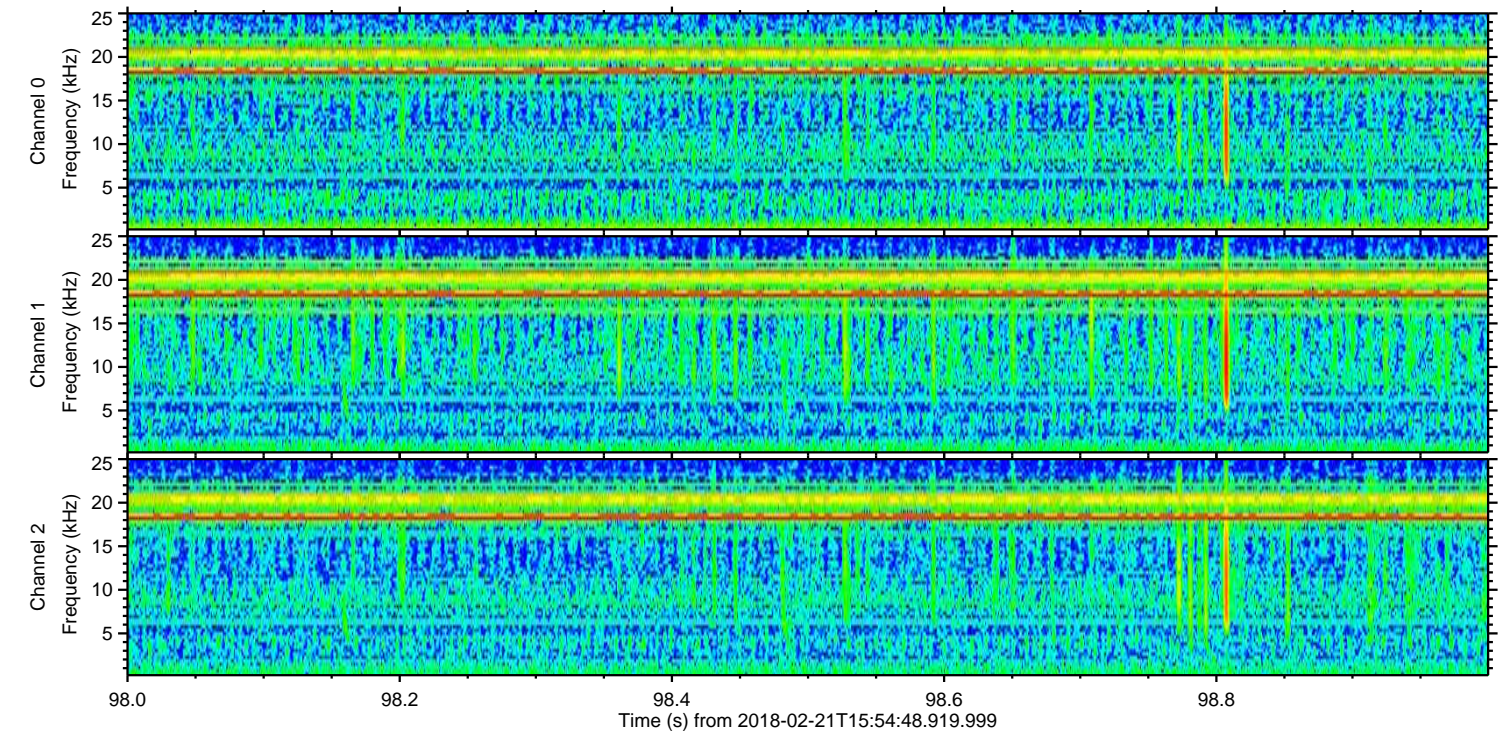
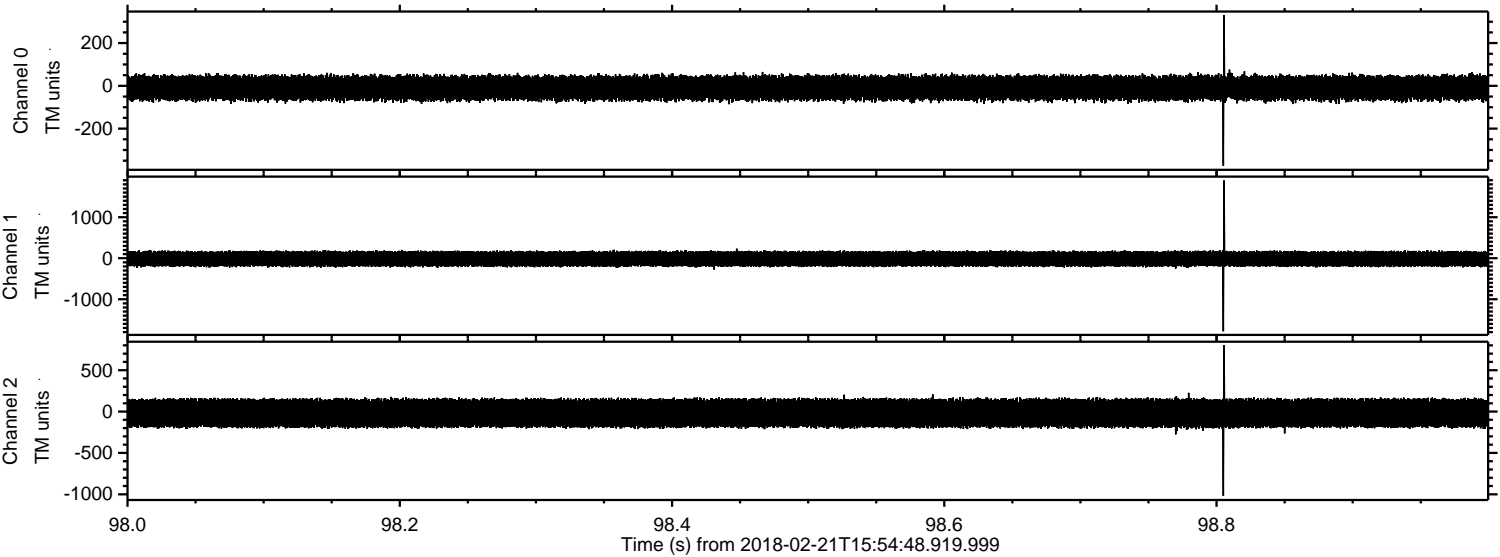

Channel 0
mn: -374
mx: 331
 μ : -9.7
 σ : 31.1

Channel 1
mn: -1780
mx: 1894
 μ : -15.3
 σ : 100.0

Channel 2
mn: -1018
mx: 804
 μ : -19.1
 σ : 100.4

Processed Wed Feb 21 17:04:04 2018 by ELM ver.2012-10-06 from 001__elm20180221_155447__dat00.bin

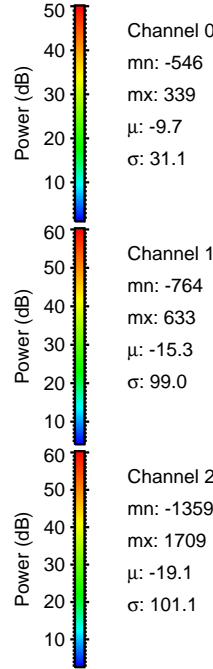
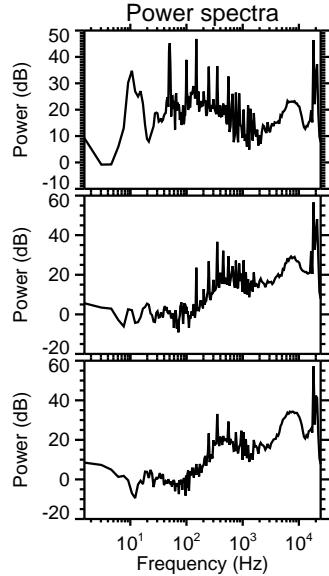
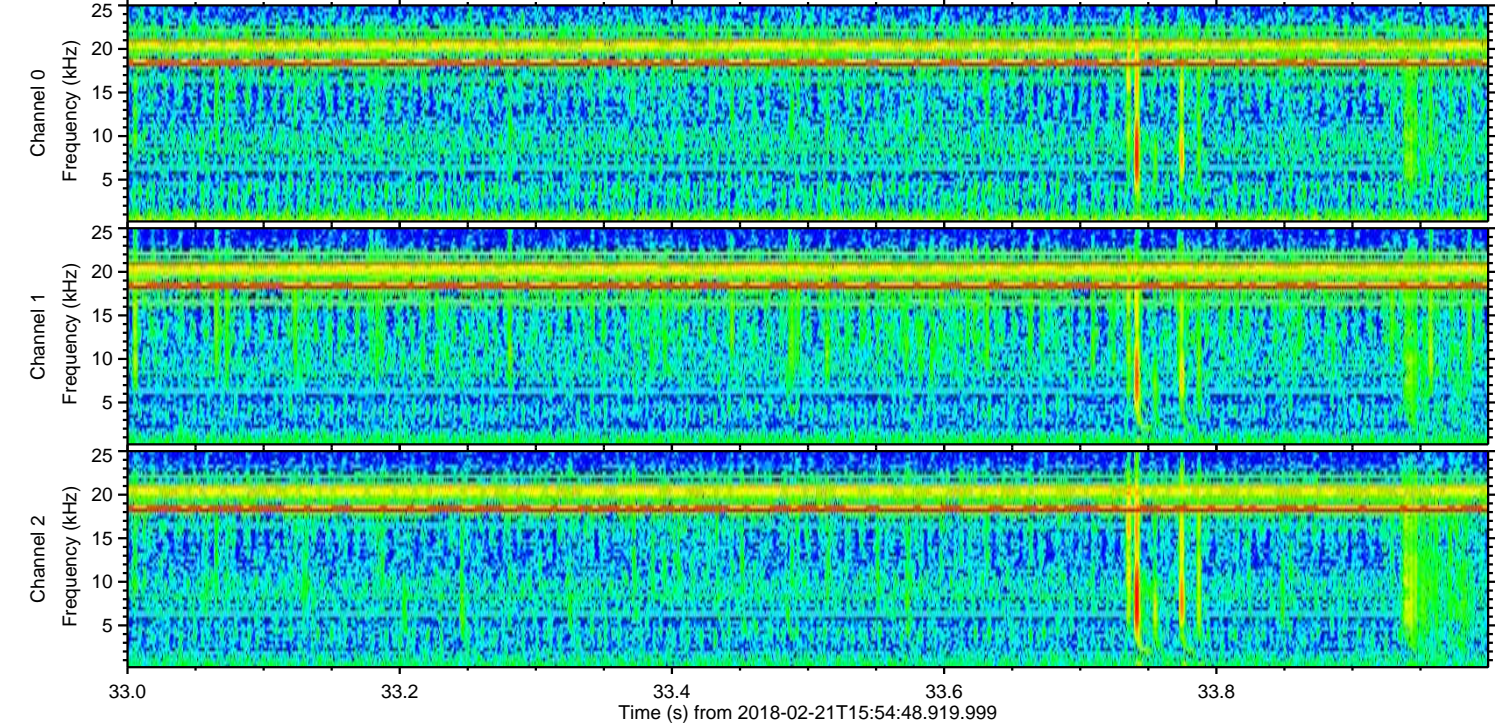
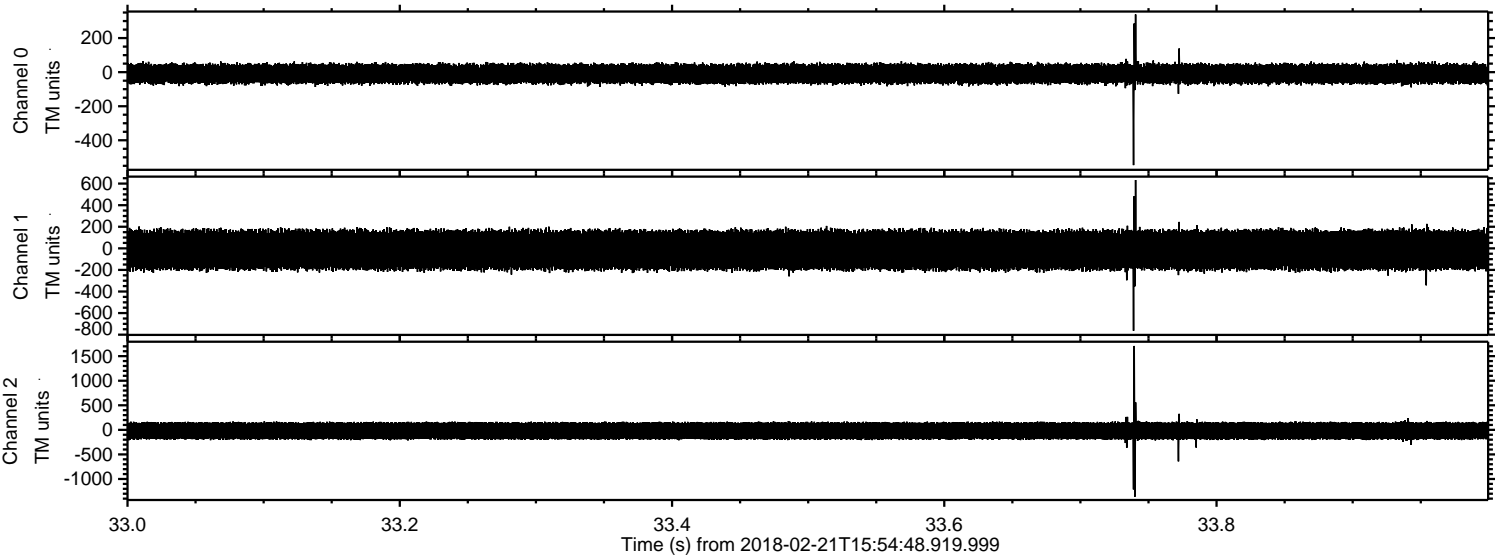

Processed Wed Feb 21 17:04:05 2018 by ELM ver.2012-10-06 from 001__elm20180221_155447__dat00.bin

