

ELMAVAN 3D WAVEFORMS (Measured data sampled at 50 kHz) 51000 packets of 144 samples from 2018-02-20T10:08:31.864.000.

Processed Tue Feb 20 11:17:28 2018 by ELM ver.2012-10-06 from 001__elm20180220_100830__dat00.bin

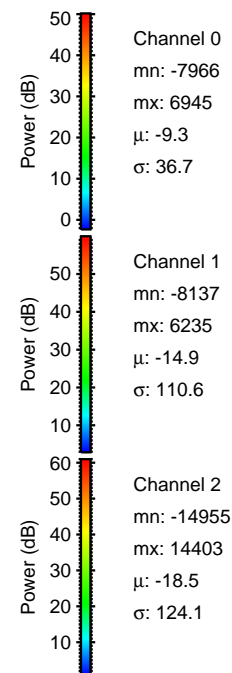

Processed Tue Feb 20 11:17:36 2018 by ELM ver.2012-10-06 from 001__elm20180220_100830__dat00.bin

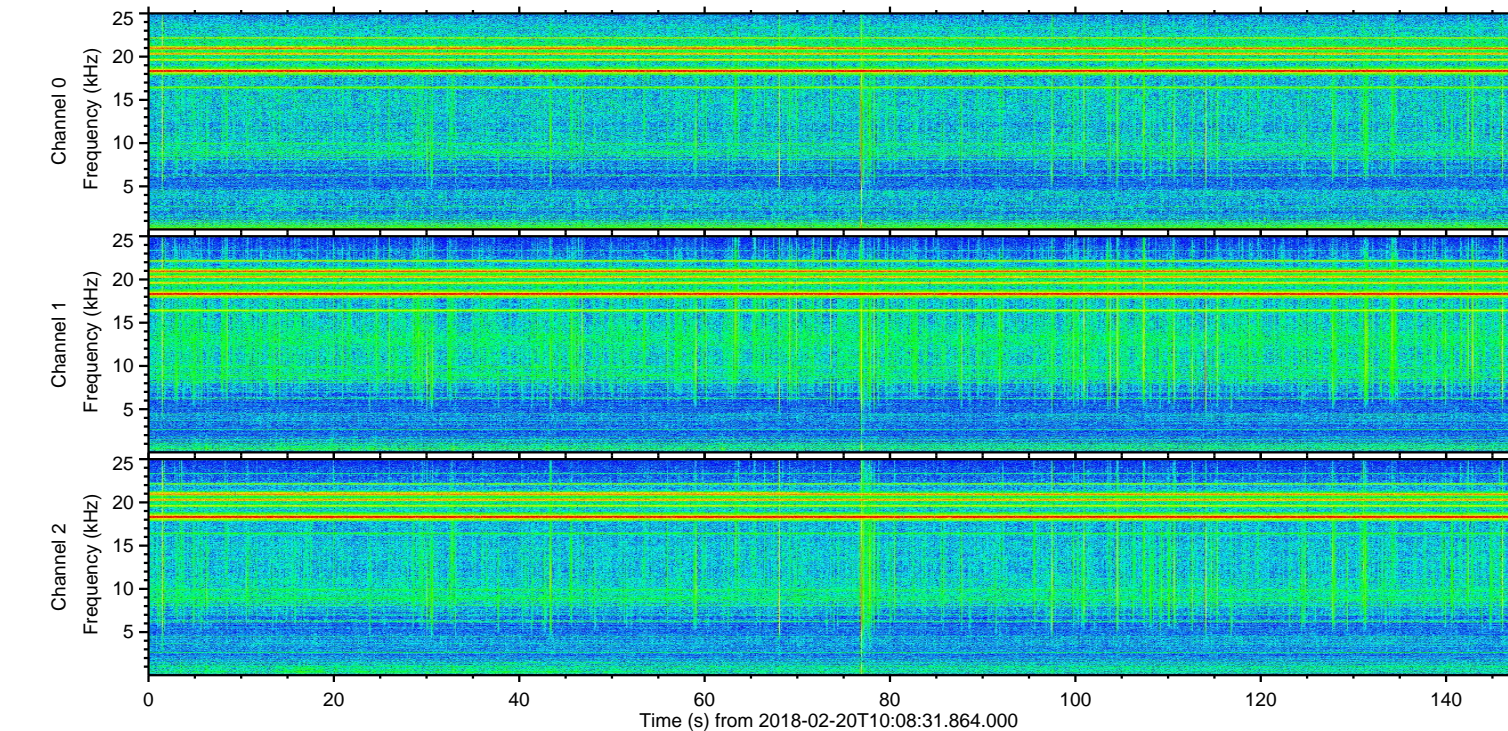
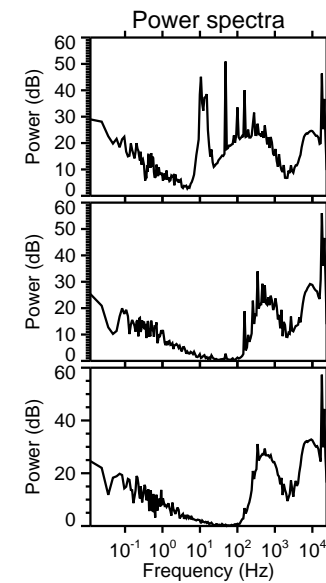
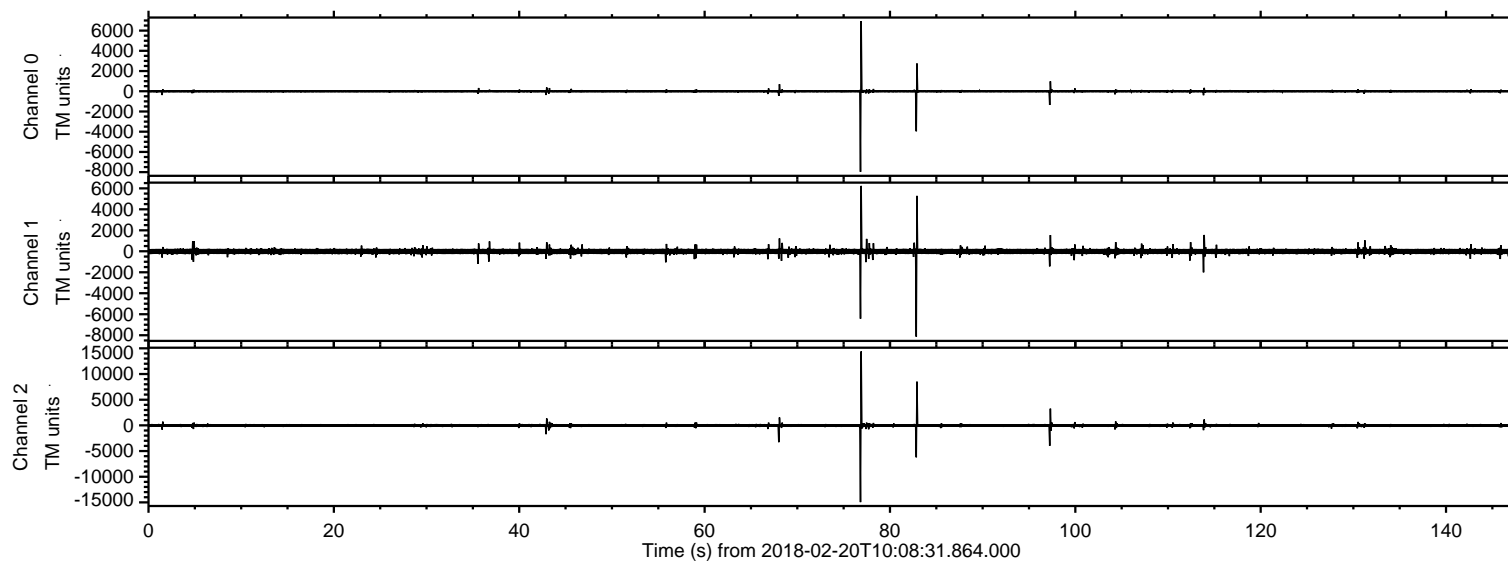
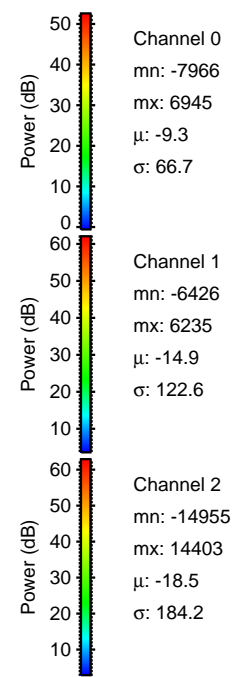
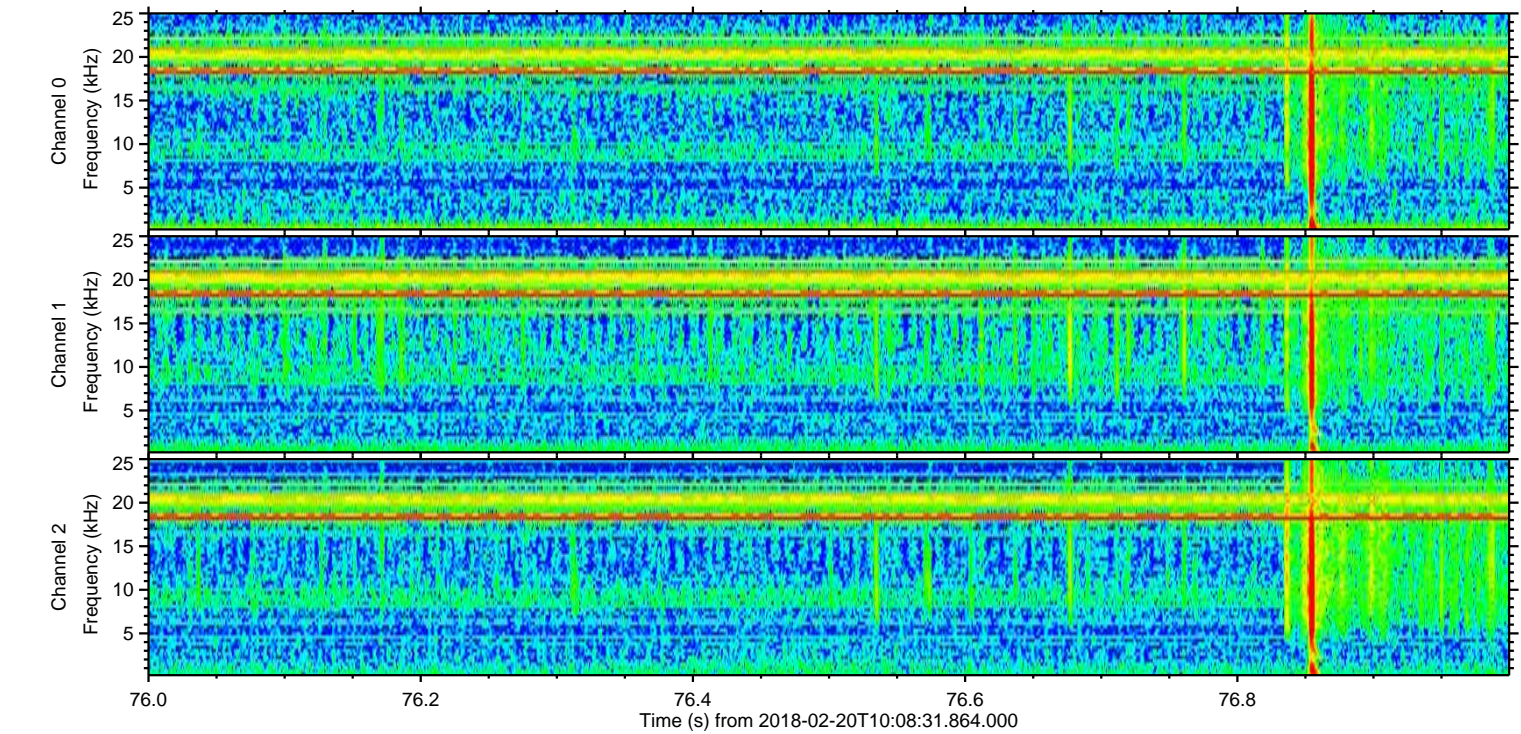
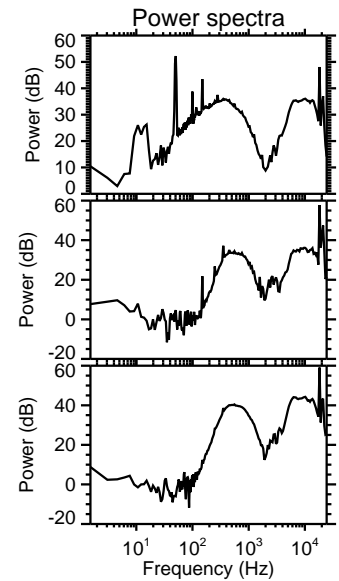
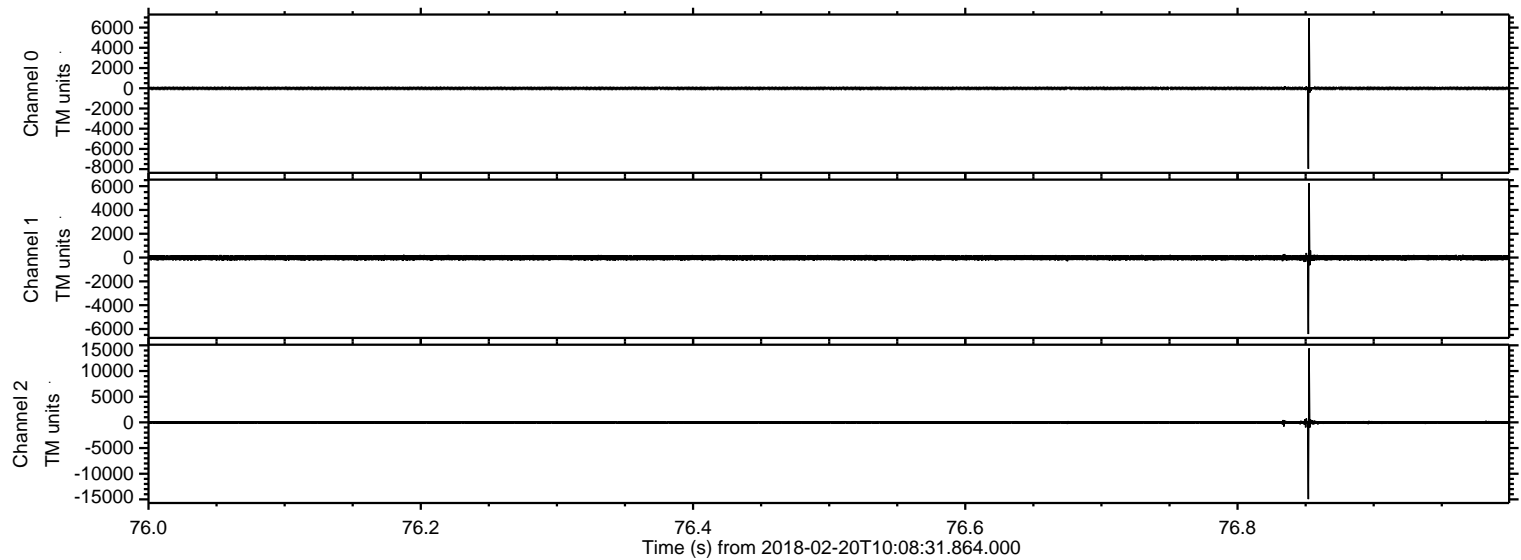

Processed Tue Feb 20 11:17:36 2018 by ELM ver.2012-10-06 from 001__elm20180220_100830__dat00.bin

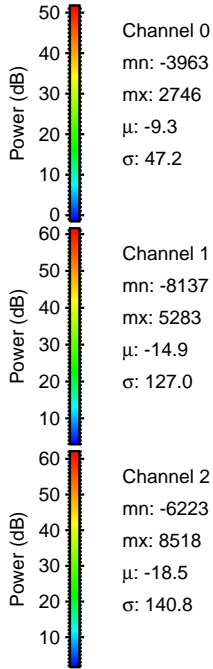
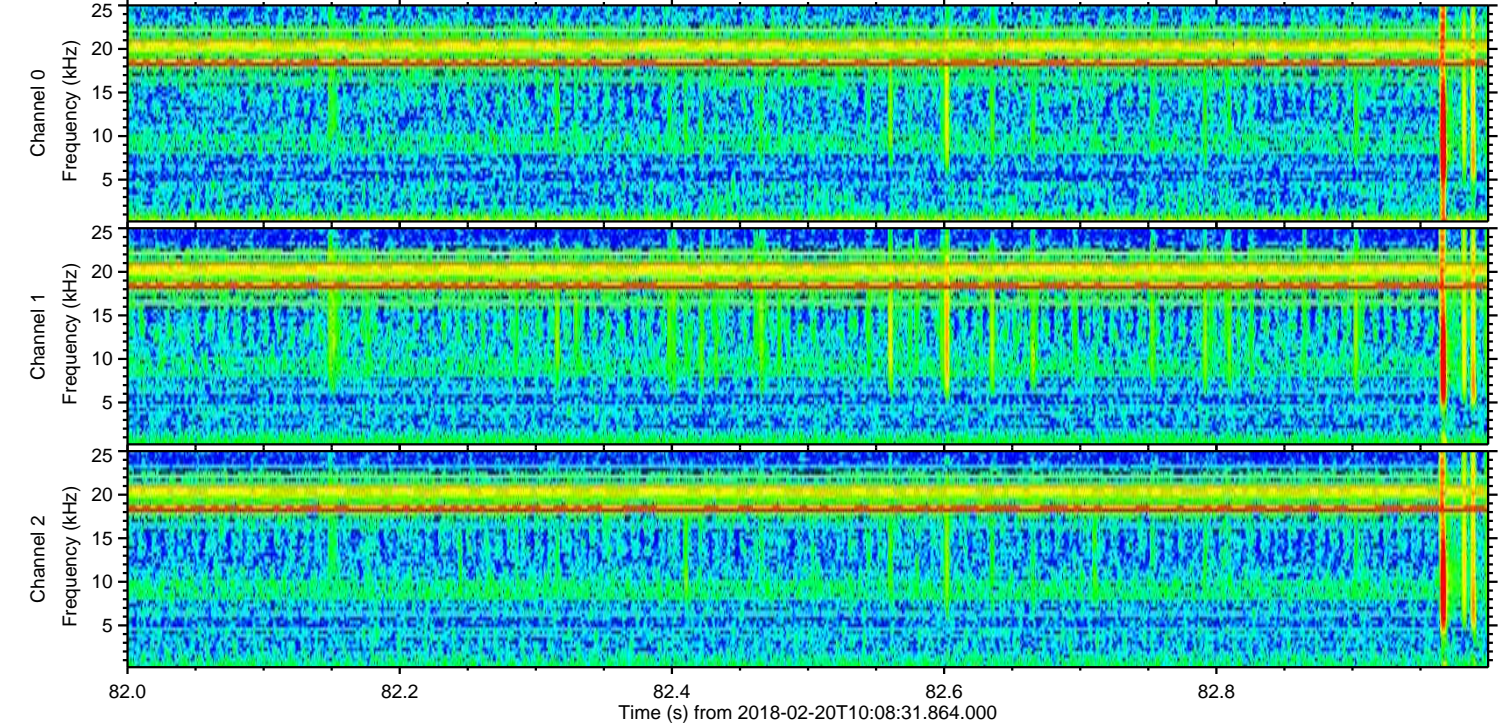
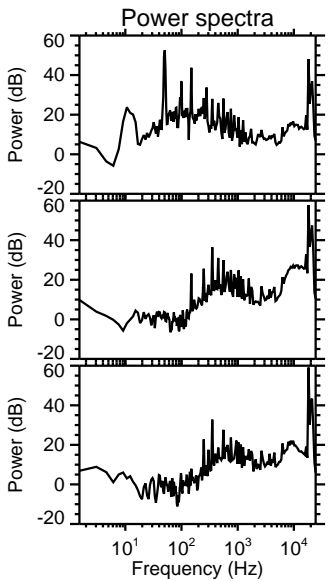
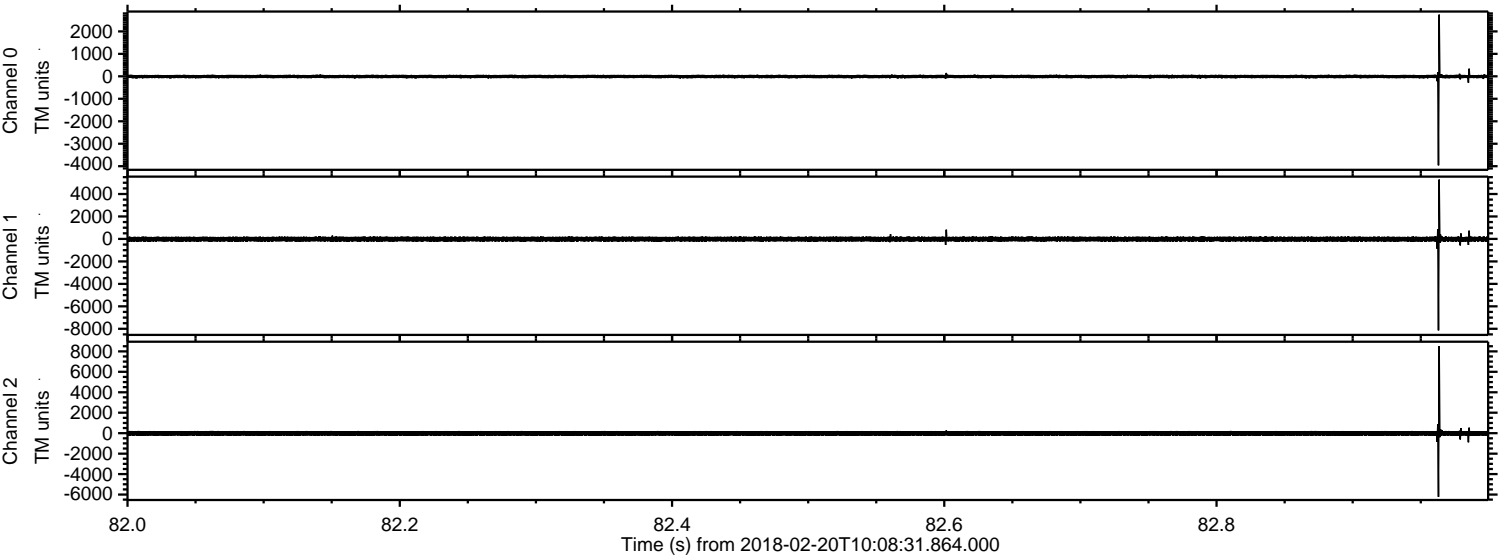

Processed Tue Feb 20 11:17:37 2018 by ELM ver.2012-10-06 from 001__elm20180220_100830__dat00.bin

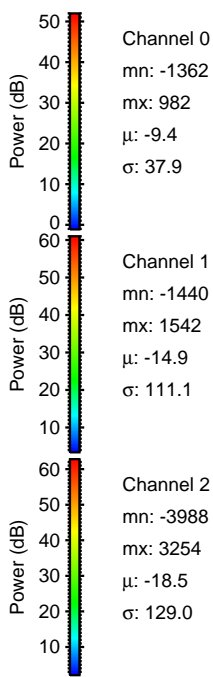
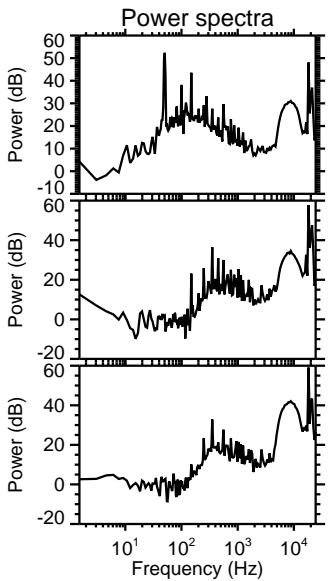
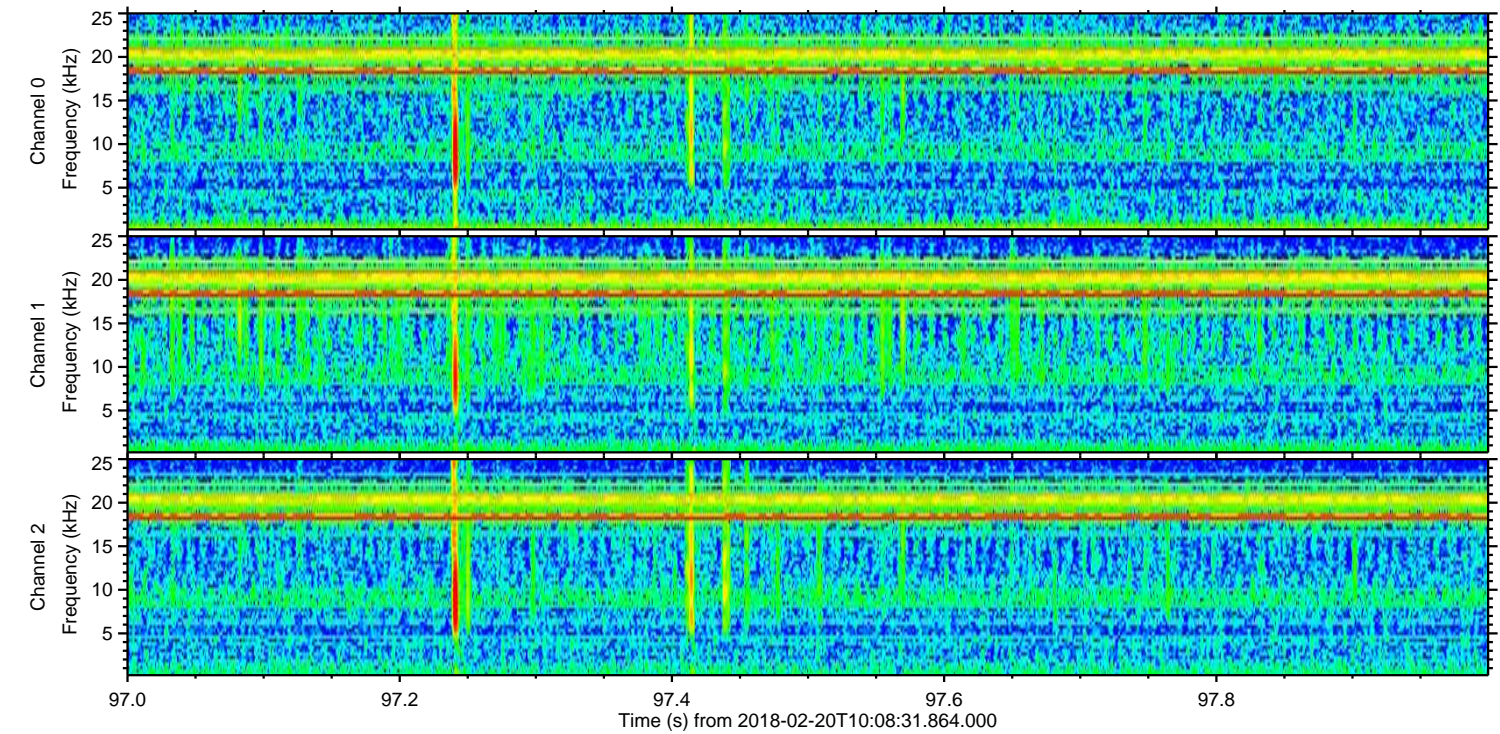
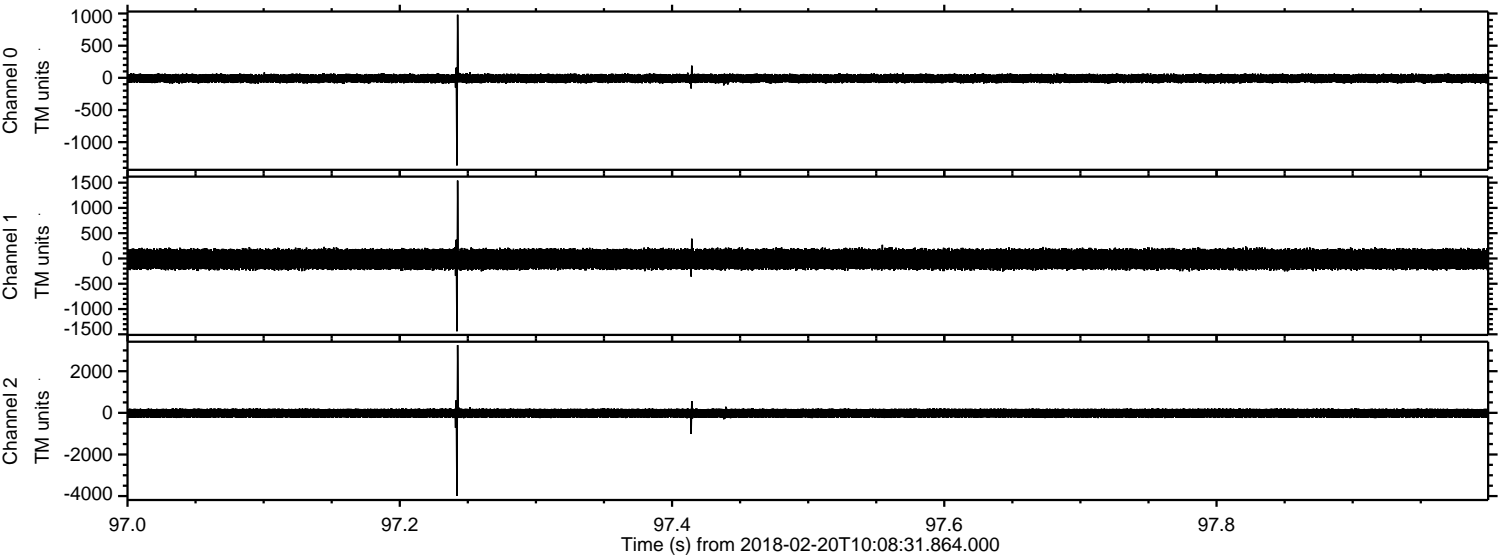

Channel 0
mn: -1362
mx: 982
 μ : -9.4
 σ : 37.9

Channel 1
mn: -1440
mx: 1542
 μ : -14.9
 σ : 111.1

Channel 2
mn: -3988
mx: 3254
 μ : -18.5
 σ : 129.0

Processed Tue Feb 20 11:17:38 2018 by ELM ver.2012-10-06 from 001__elm20180220_100830__dat00.bin

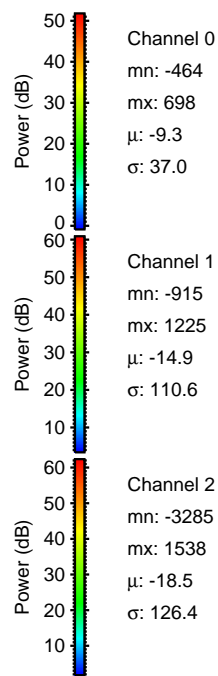
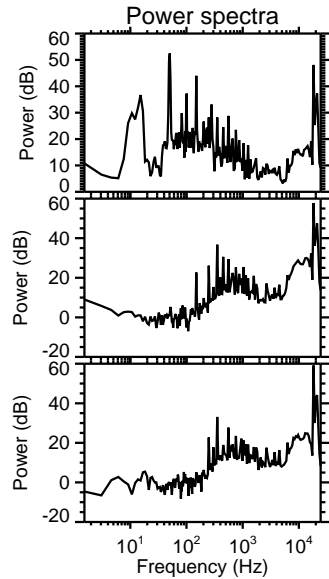
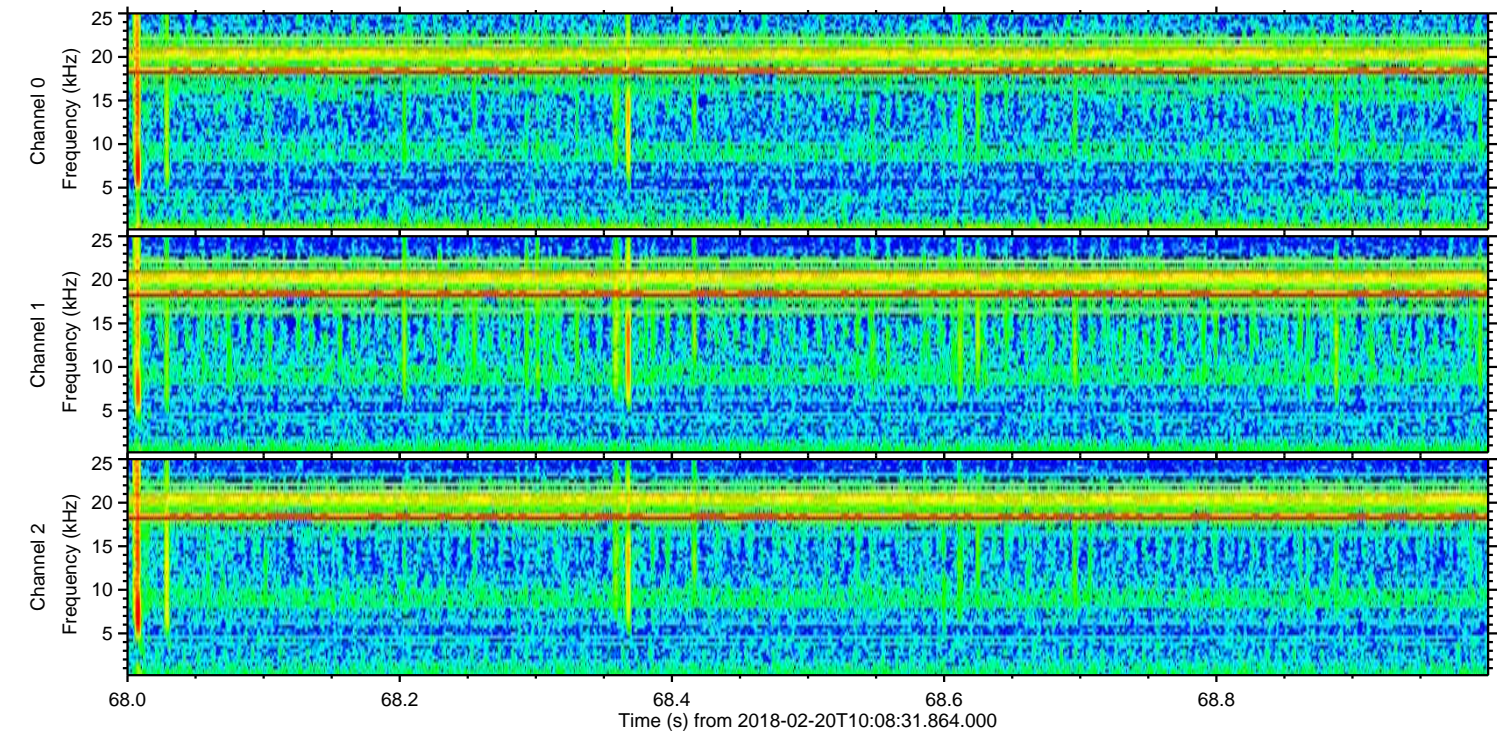
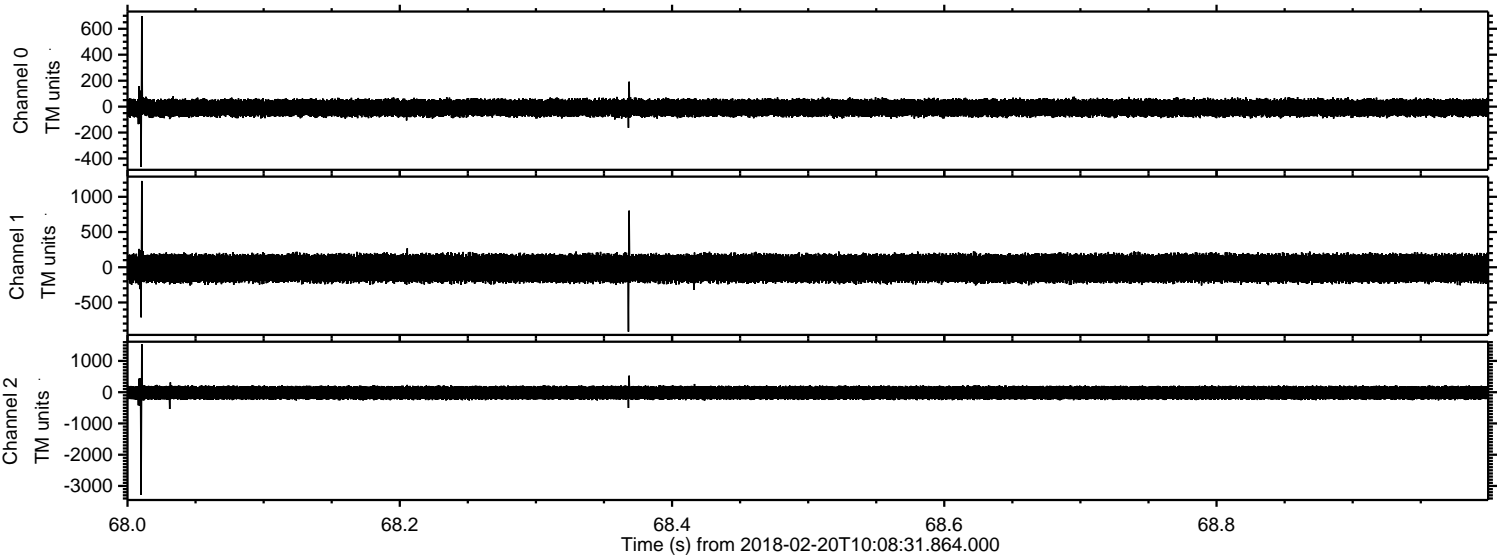

Channel 0
mn: -464
mx: 698
 μ : -9.3
 σ : 37.0

Channel 1
mn: -915
mx: 1225
 μ : -14.9
 σ : 110.6

Channel 2
mn: -3285
mx: 1538
 μ : -18.5
 σ : 126.4

ELMAVAN 3D WAVEFORMS (Measured data sampled at 50 kHz) 51000 packets of 144 samples from 2018-02-20T10:08:31.864.000. Part 114/147

Processed Tue Feb 20 11:17:39 2018 by ELM ver.2012-10-06 from 001__elm20180220_100830__dat00.bin

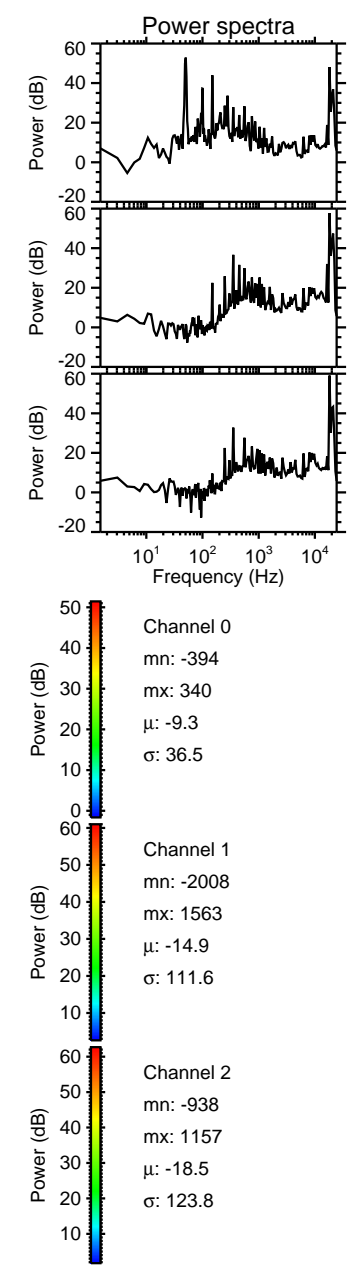
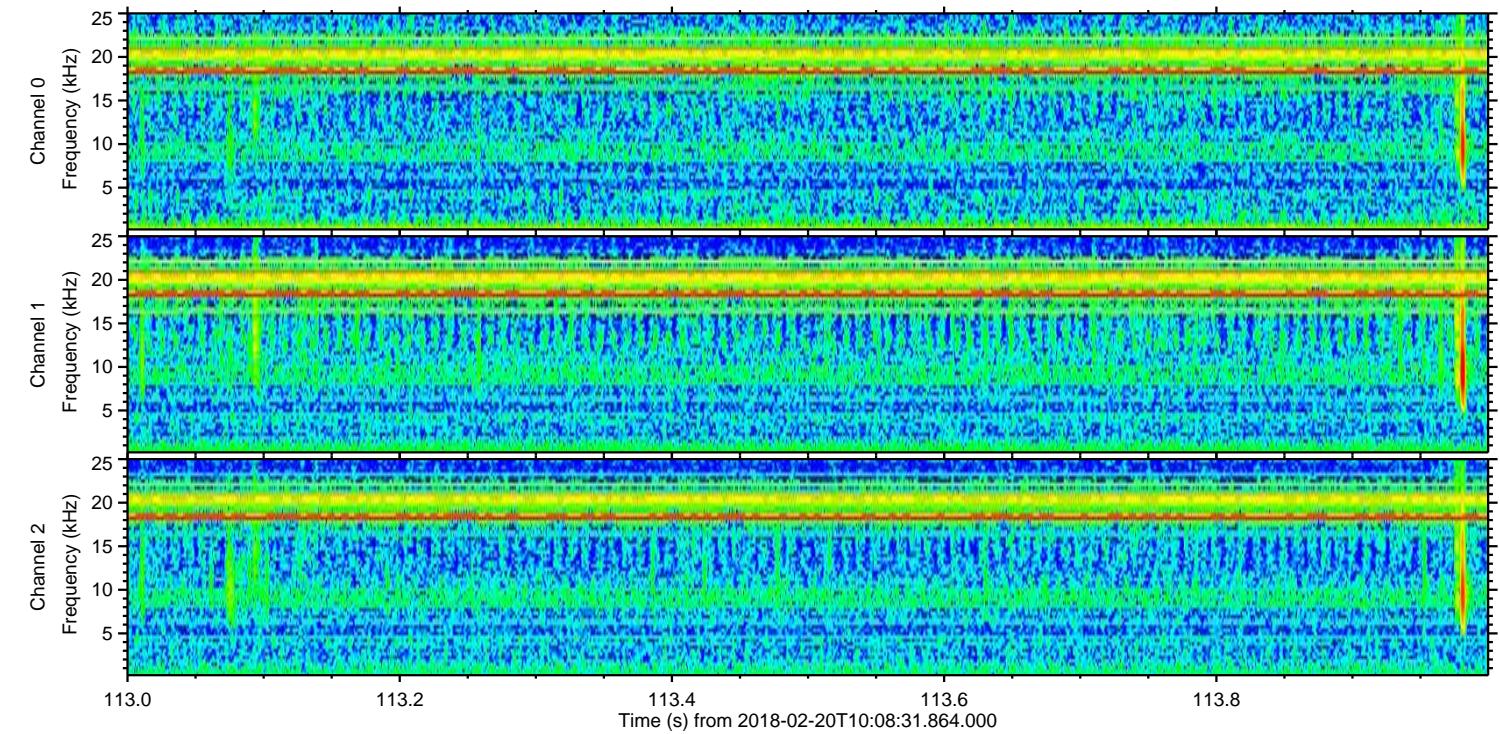
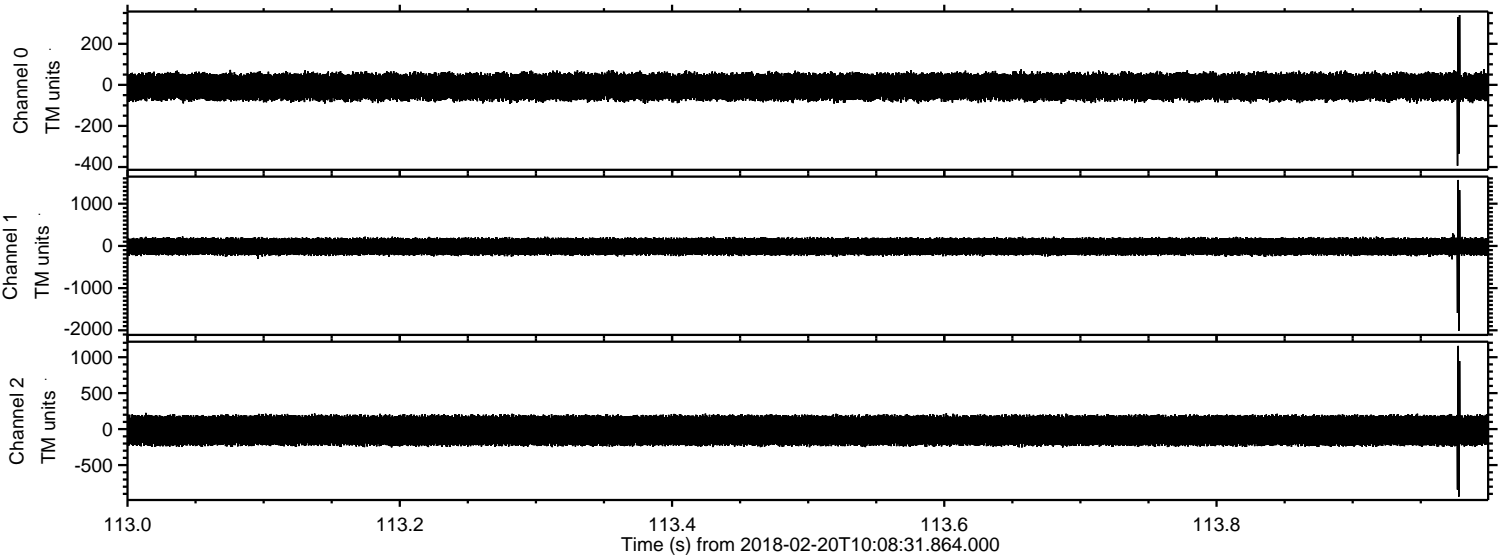

Processed Tue Feb 20 11:17:40 2018 by ELM ver.2012-10-06 from 001__elm20180220_100830__dat00.bin

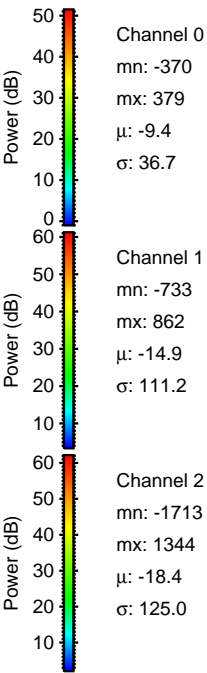
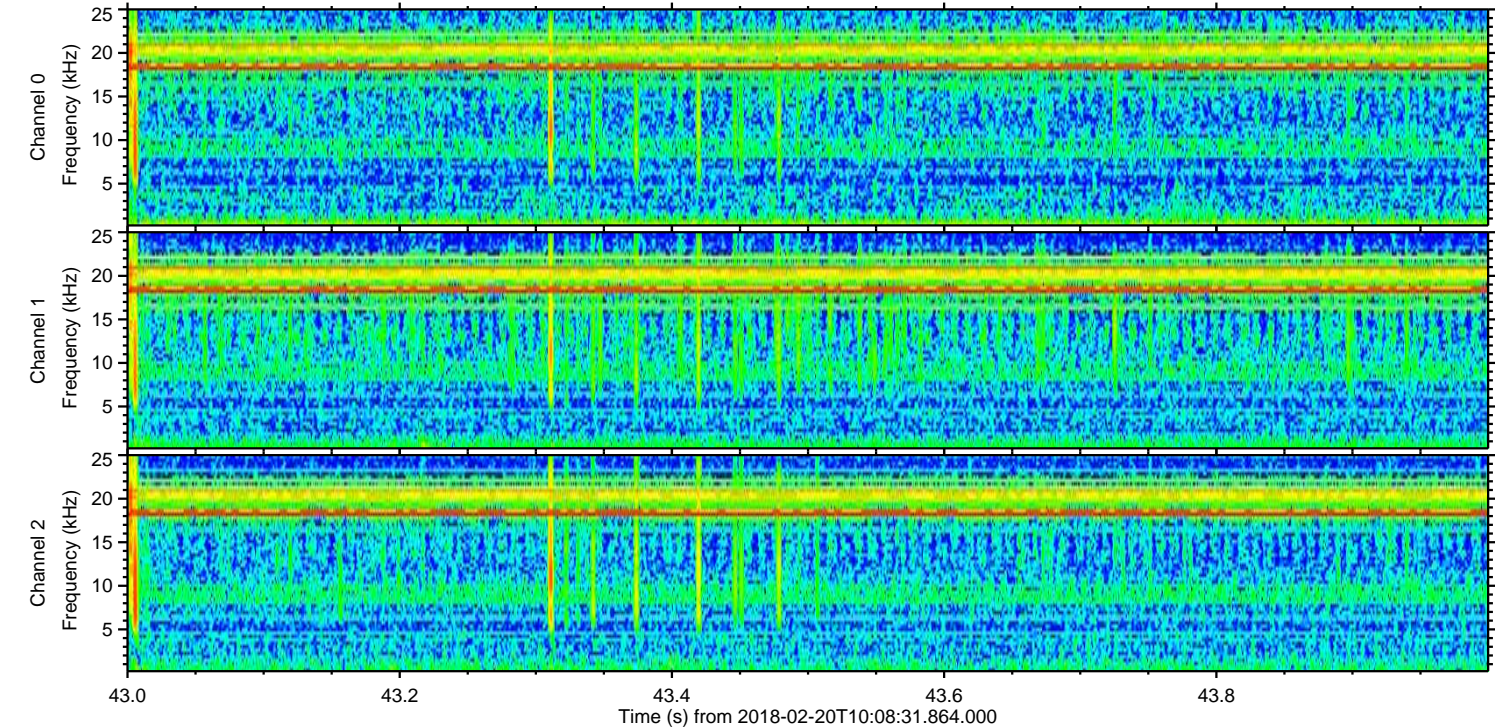
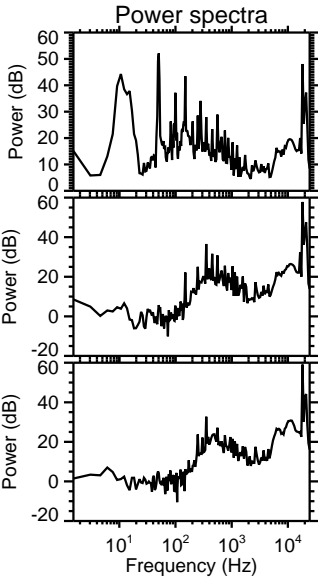
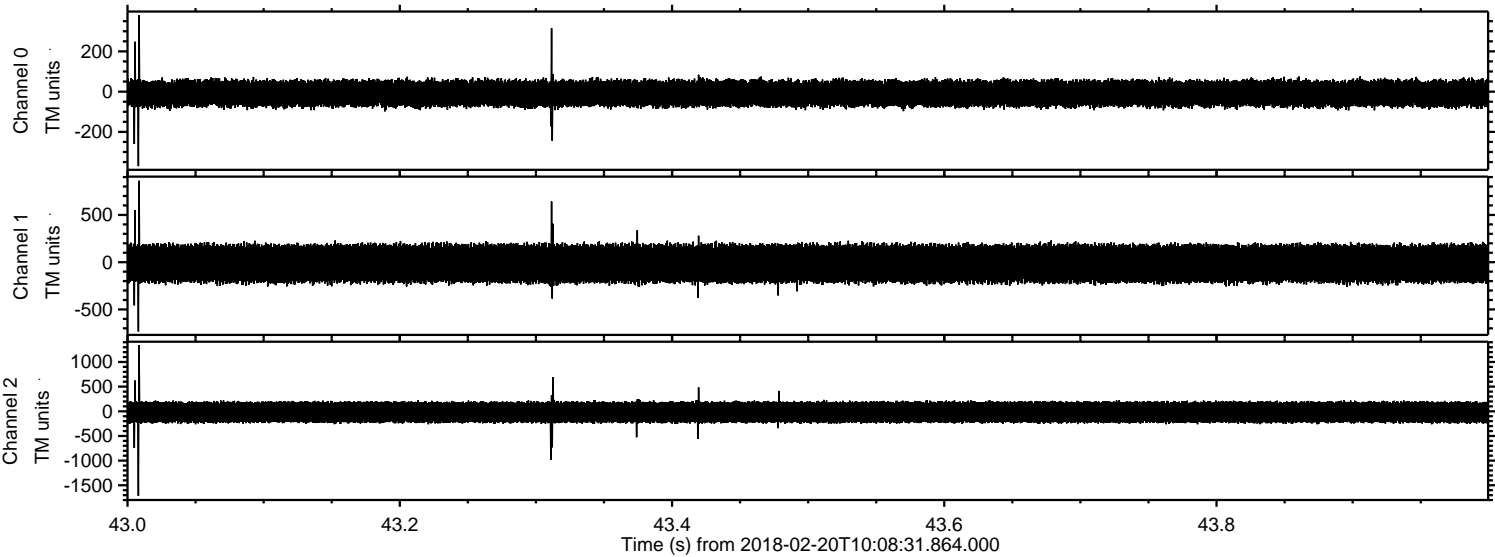

Processed Tue Feb 20 11:17:41 2018 by ELM ver.2012-10-06 from 001__elm20180220_100830__dat00.bin

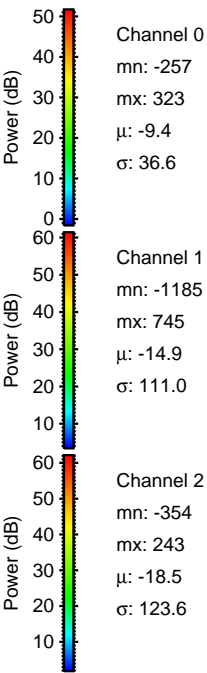
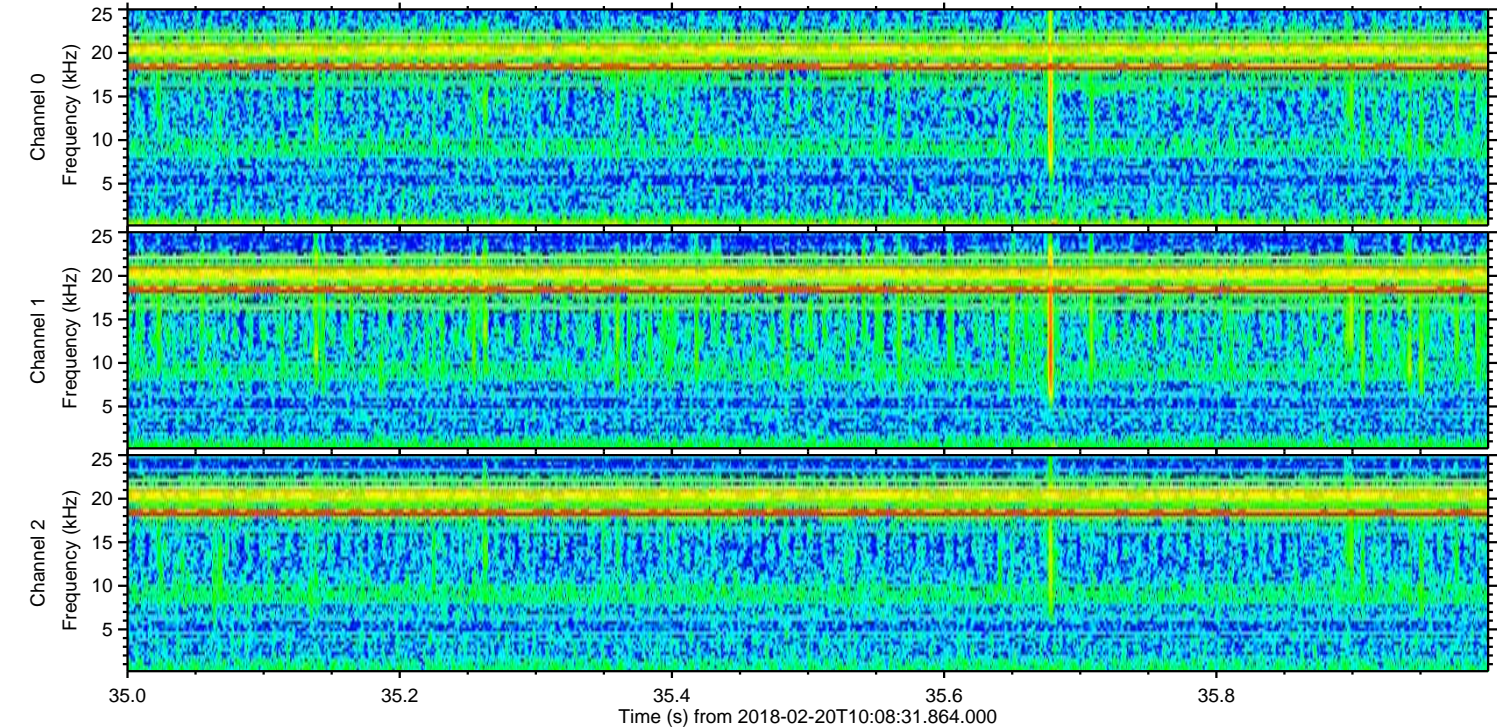
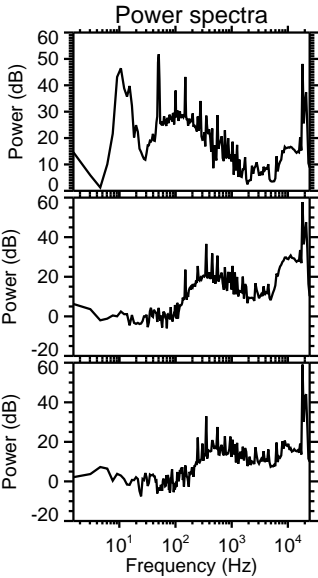
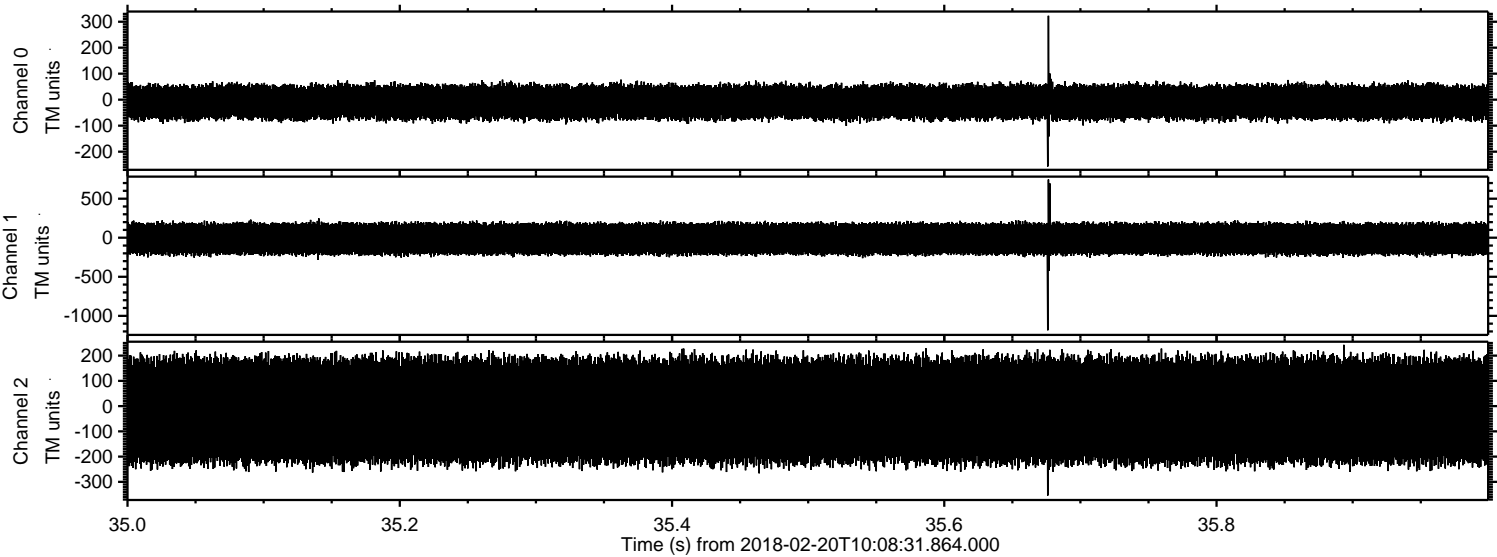

Processed Tue Feb 20 11:17:41 2018 by ELM ver.2012-10-06 from 001__elm20180220_100830__dat00.bin

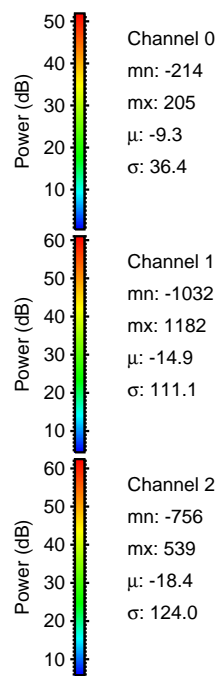
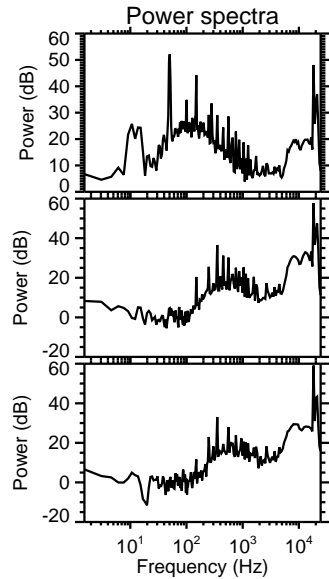
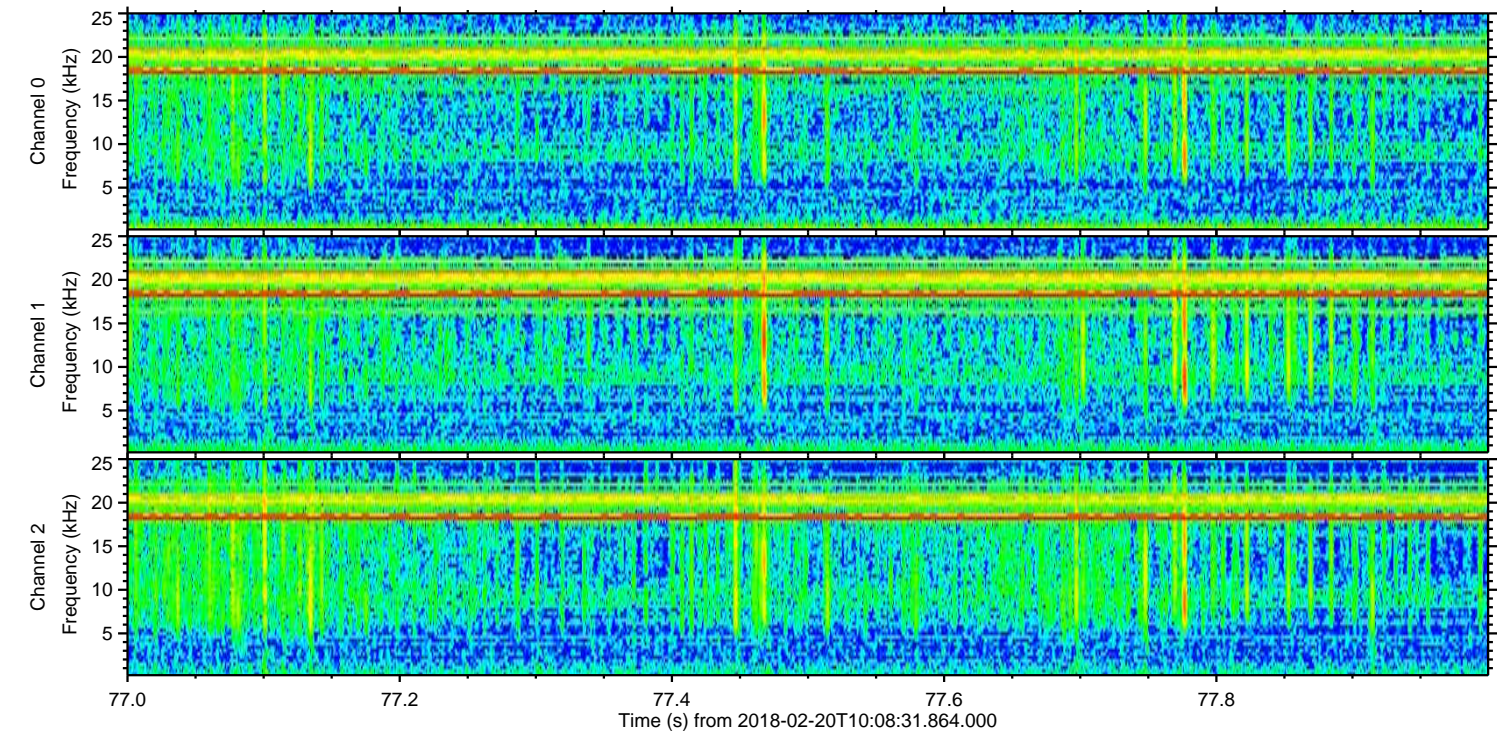
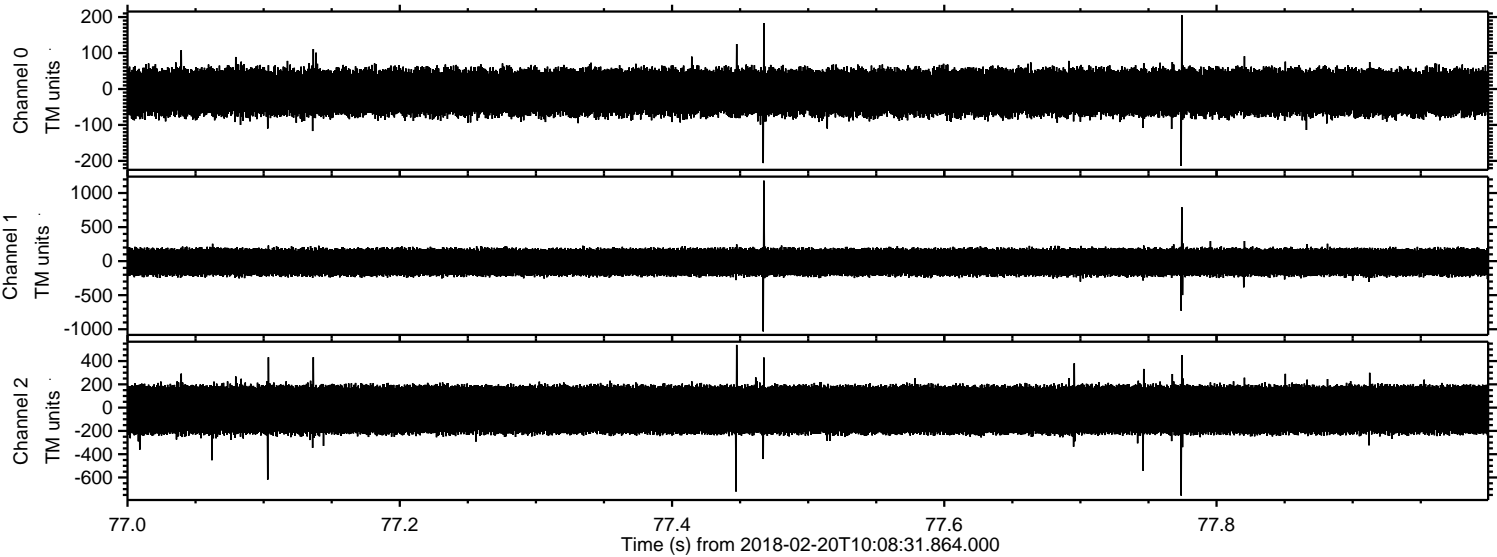

Processed Tue Feb 20 11:17:42 2018 by ELM ver.2012-10-06 from 001__elm20180220_100830__dat00.bin

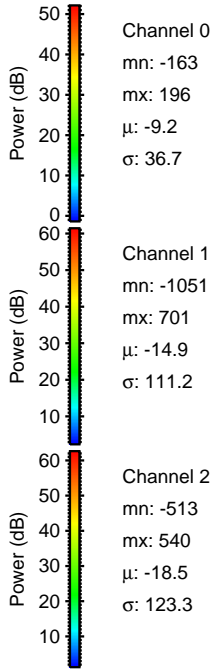
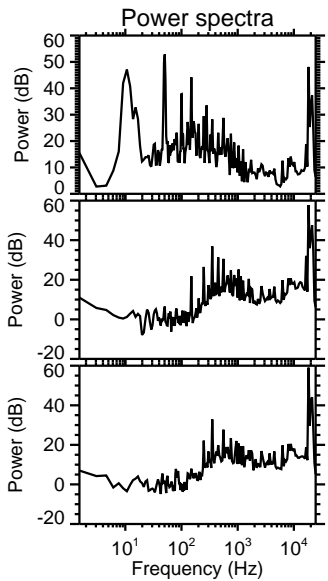
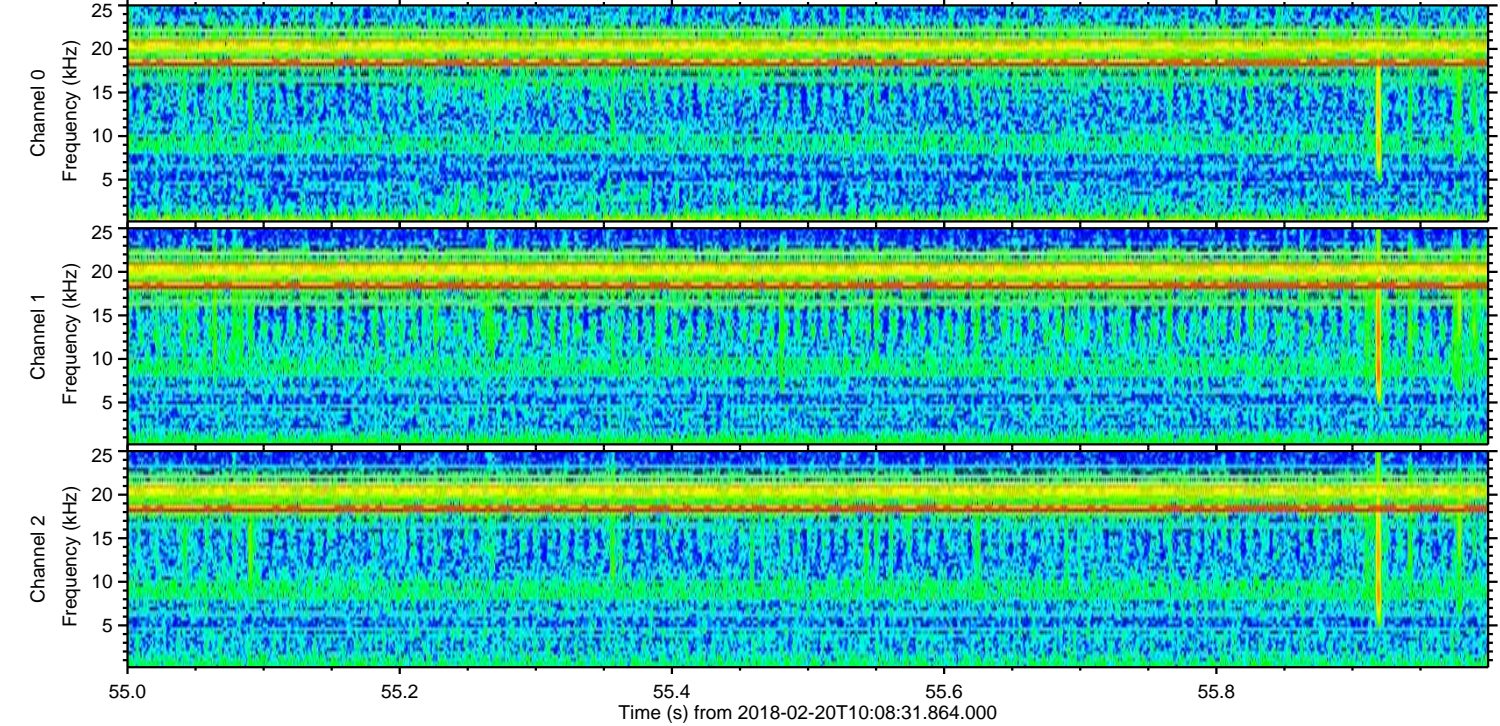
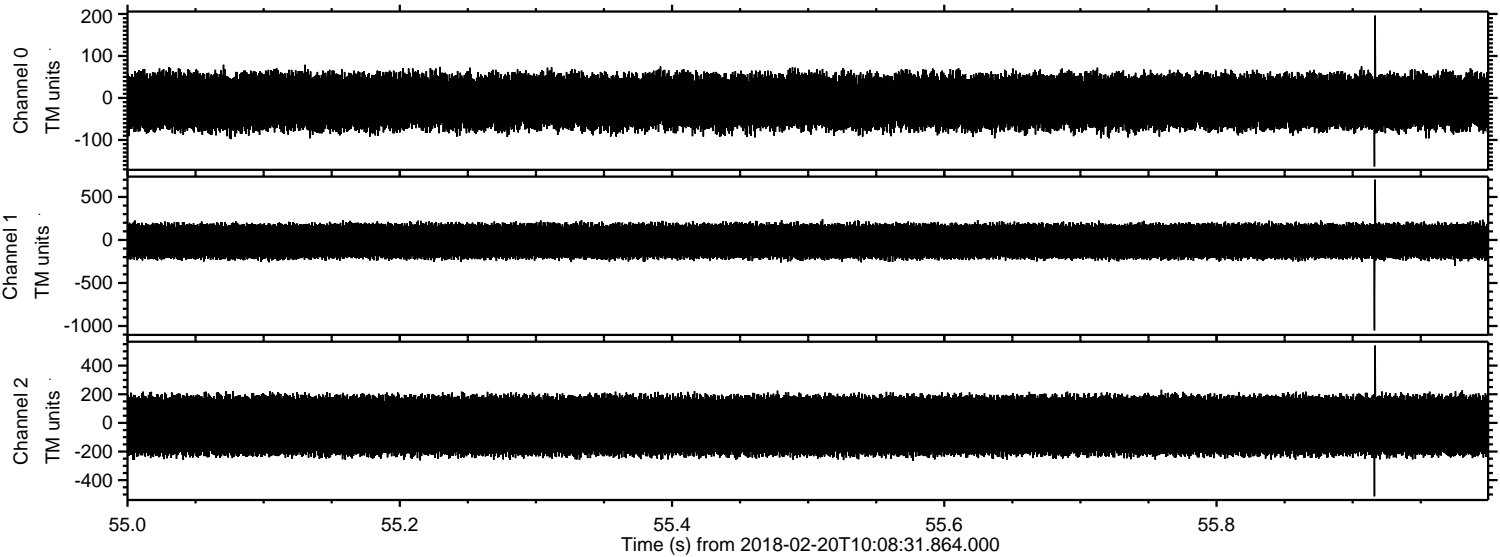

Processed Tue Feb 20 11:17:43 2018 by ELM ver.2012-10-06 from 001__elm20180220_100830__dat00.bin

