

ELMAVAN 3D WAVEFORMS (Measured data sampled at 50 kHz) 51000 packets of 144 samples from 2018-02-19T04:37:15.835.000.

Processed Mon Feb 19 05:47:15 2018 by ELM ver.2012-10-06 from 001__elm20180219_043714__dat00.bin

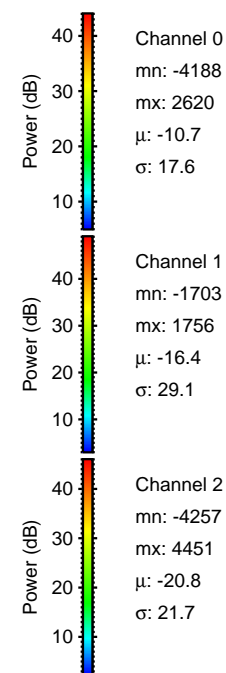

Processed Mon Feb 19 05:47:26 2018 by ELM ver.2012-10-06 from 001__elm20180219_043714__dat00.bin

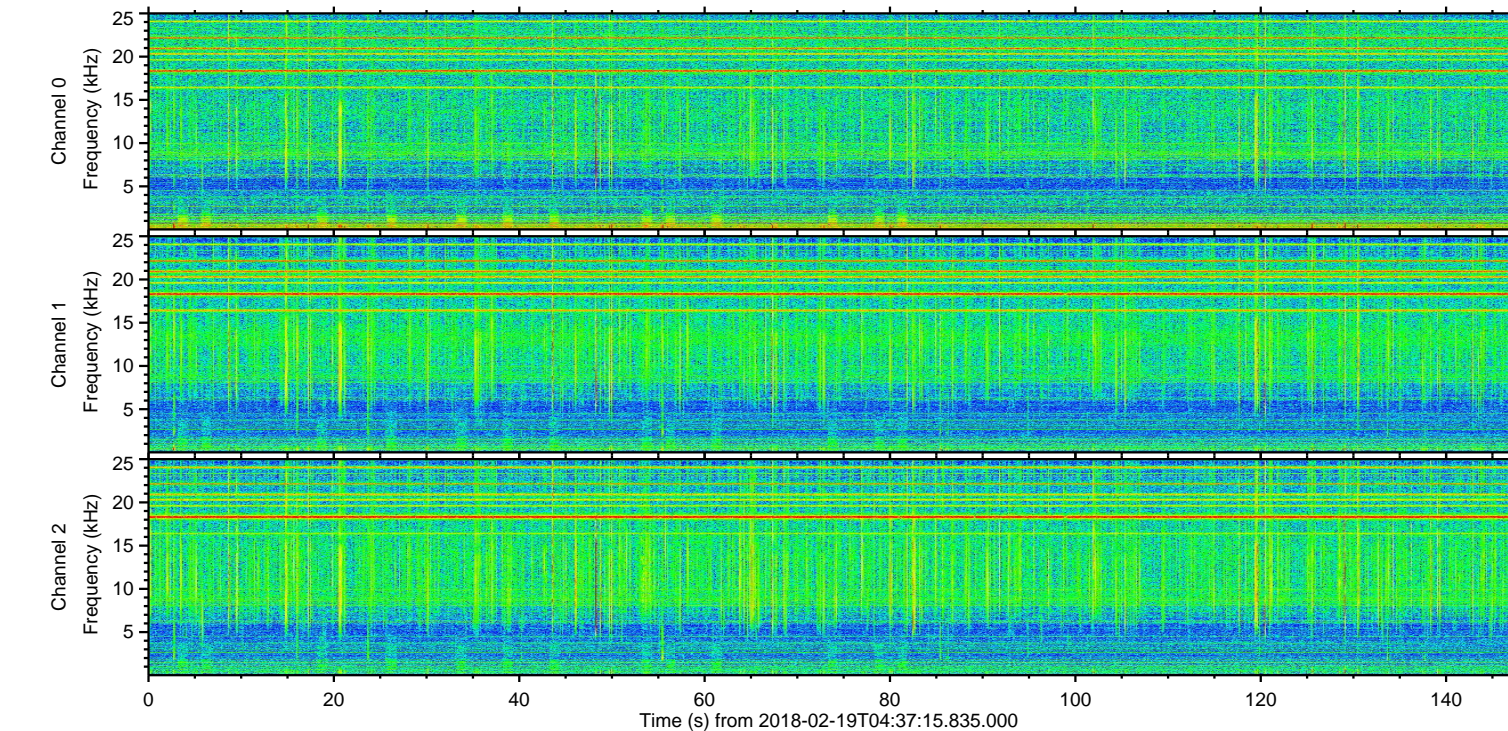
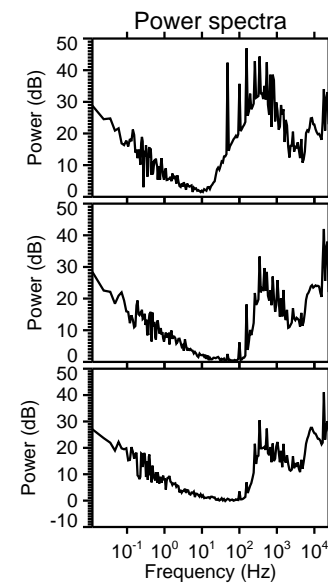
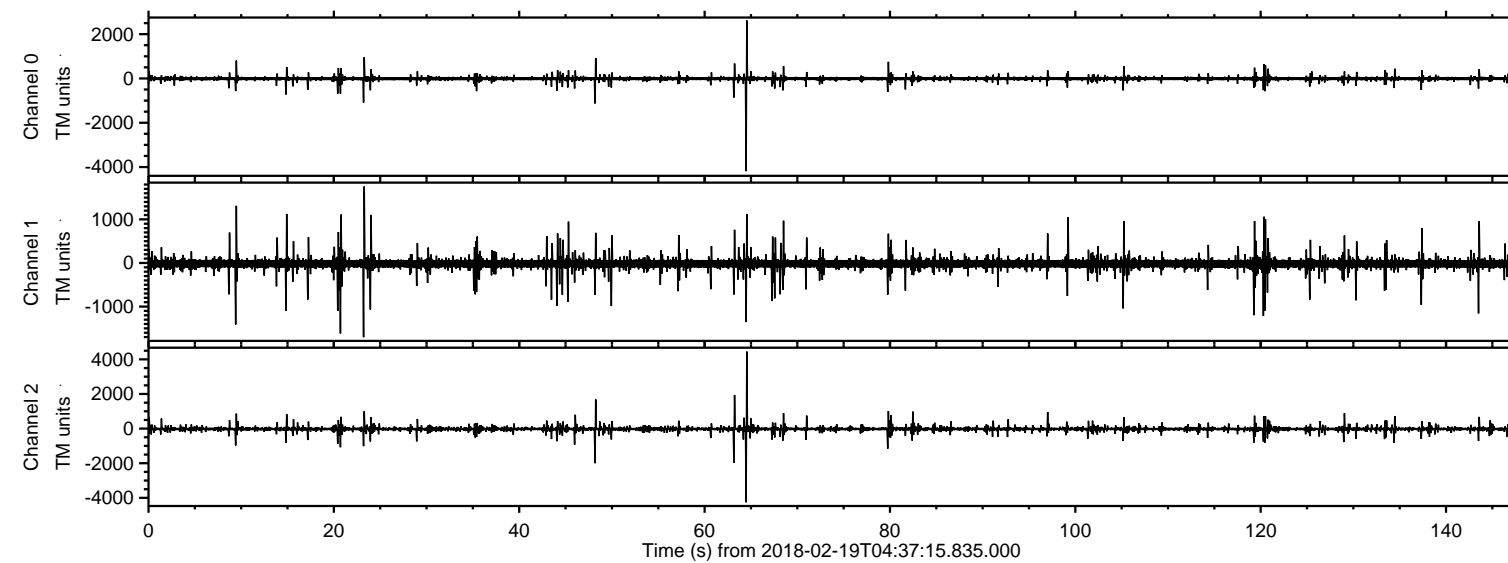
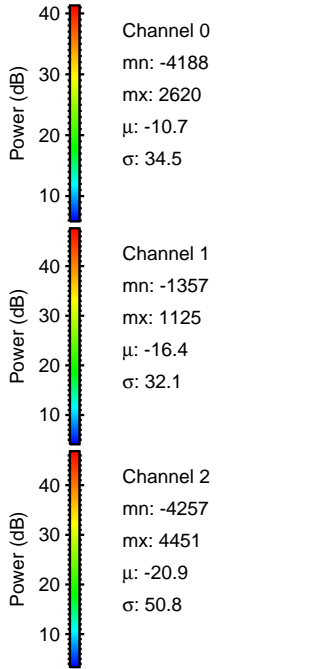
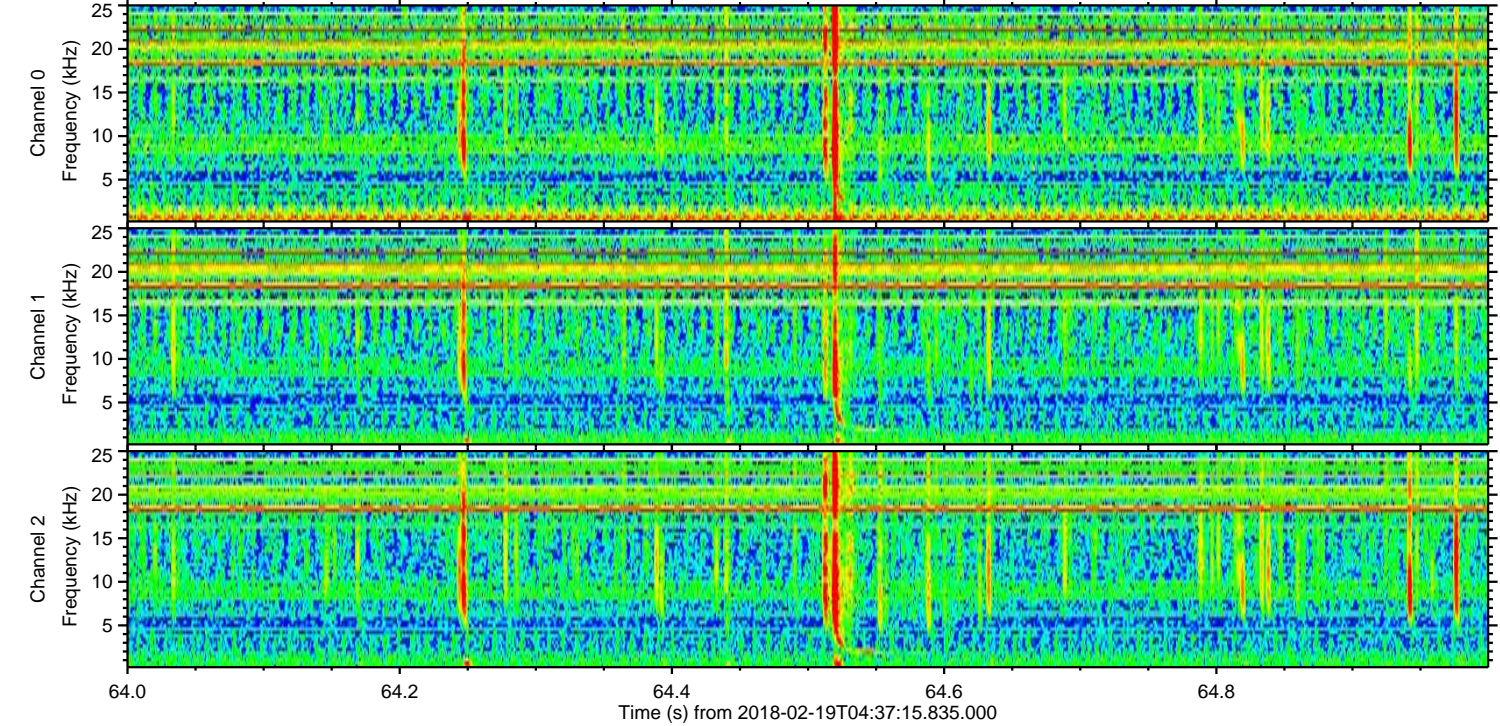
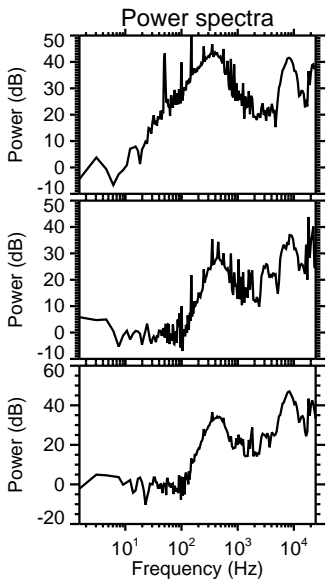
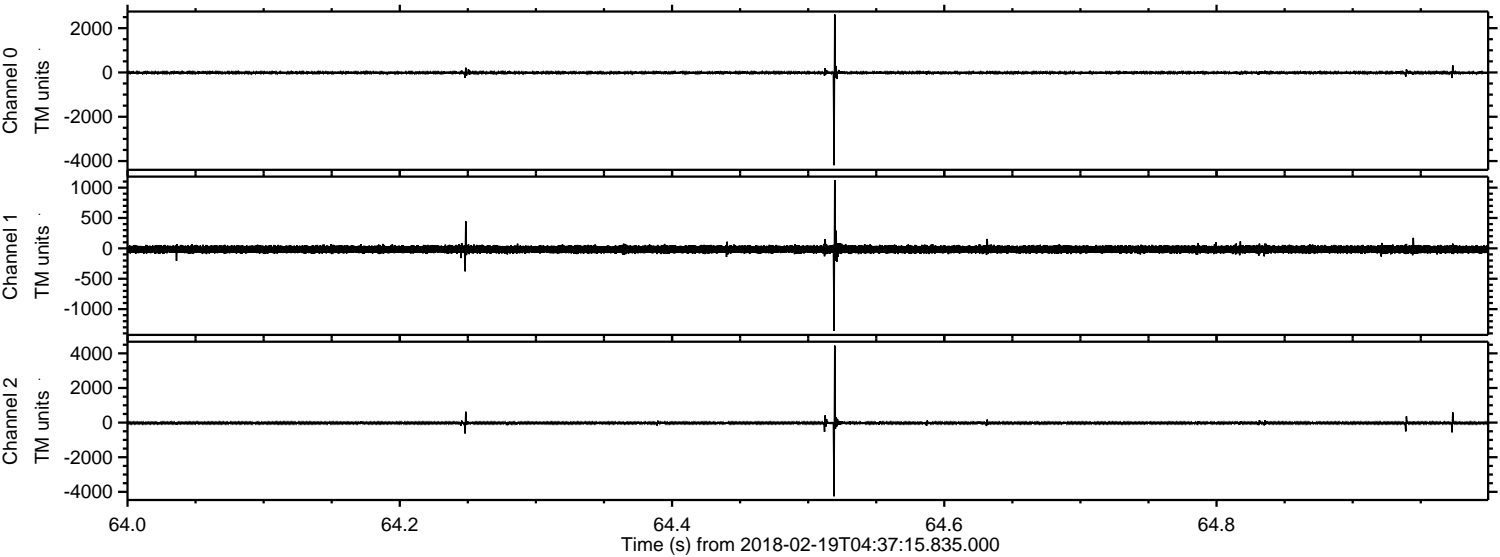

Processed Mon Feb 19 05:47:27 2018 by ELM ver.2012-10-06 from 001__elm20180219_043714__dat00.bin

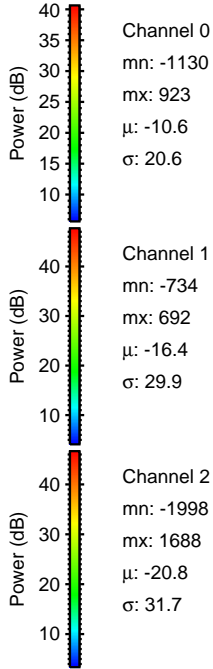
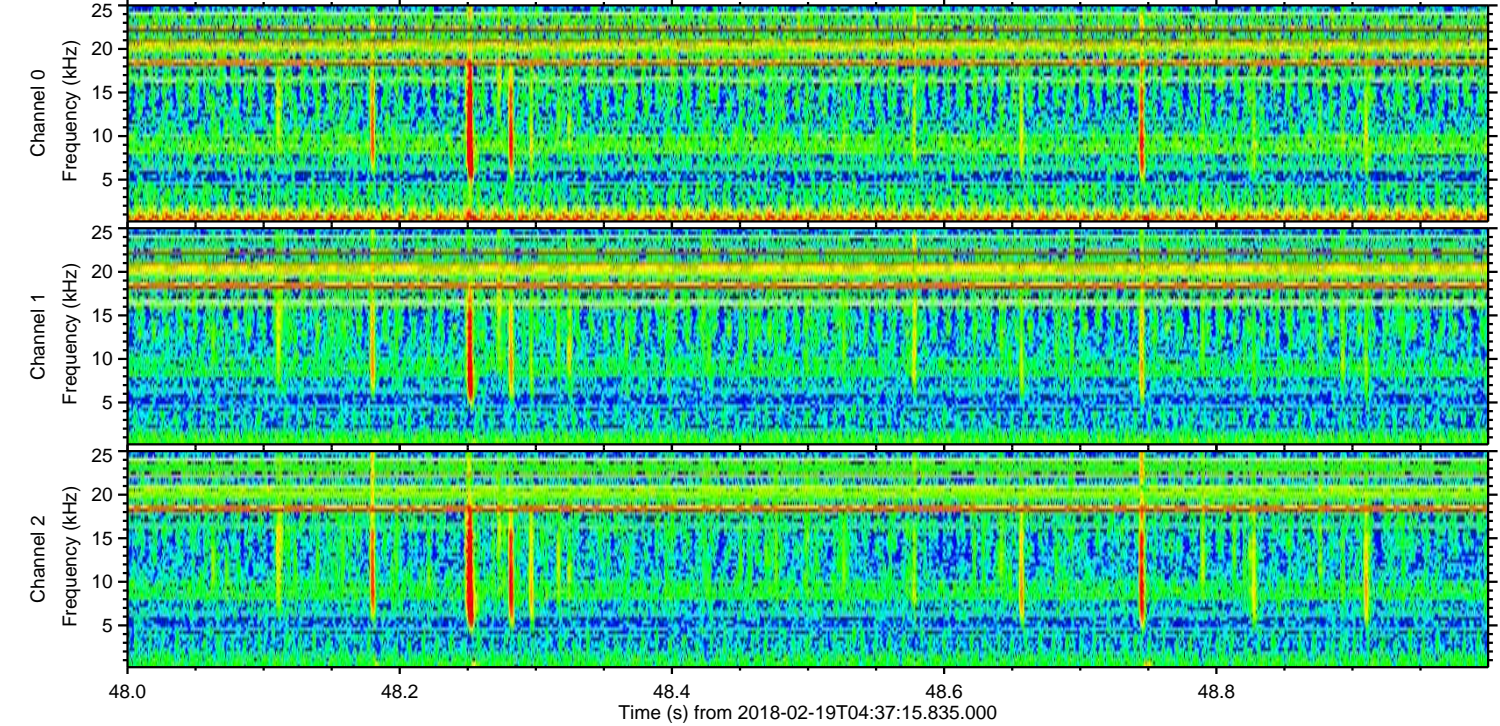
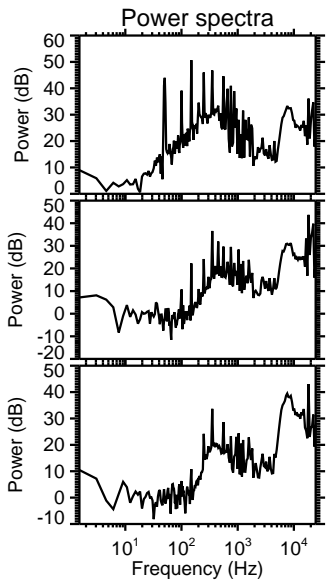
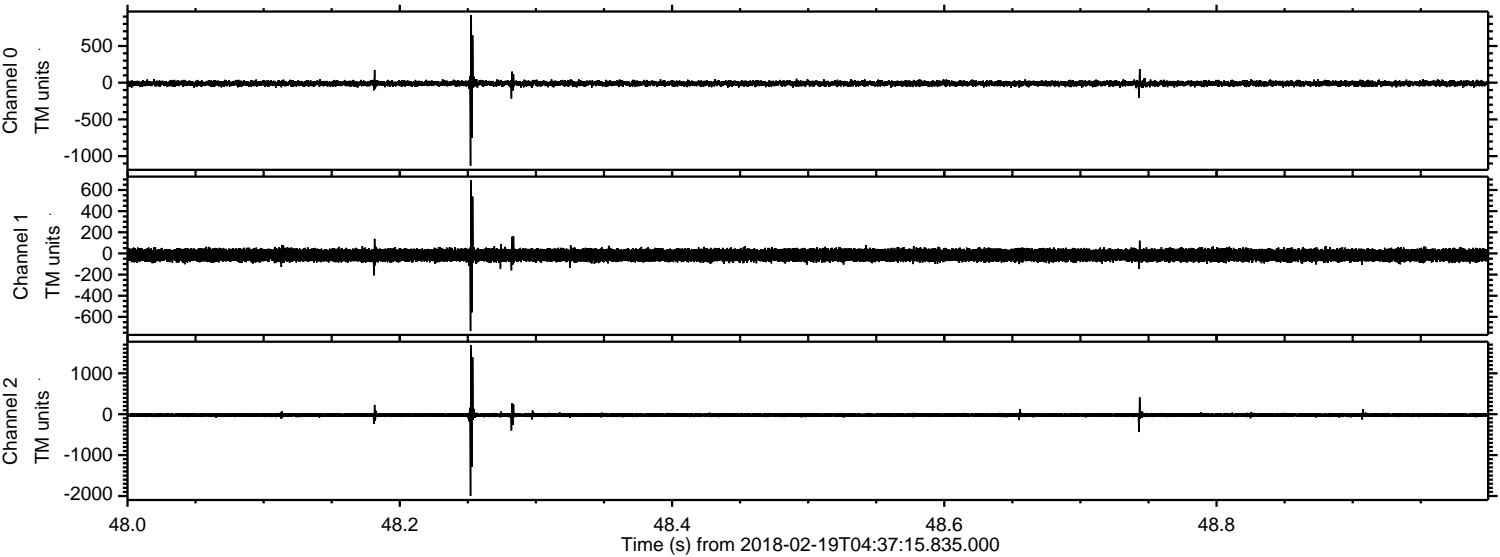

Processed Mon Feb 19 05:47:28 2018 by ELM ver.2012-10-06 from 001__elm20180219_043714__dat00.bin

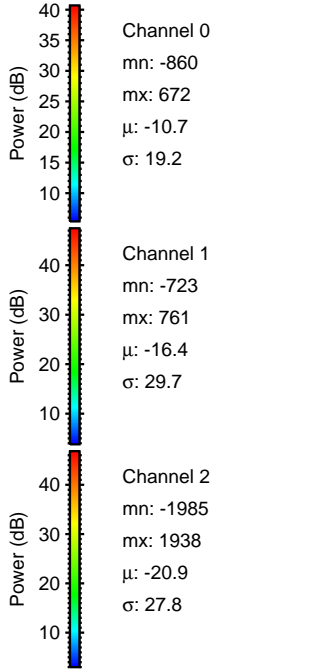
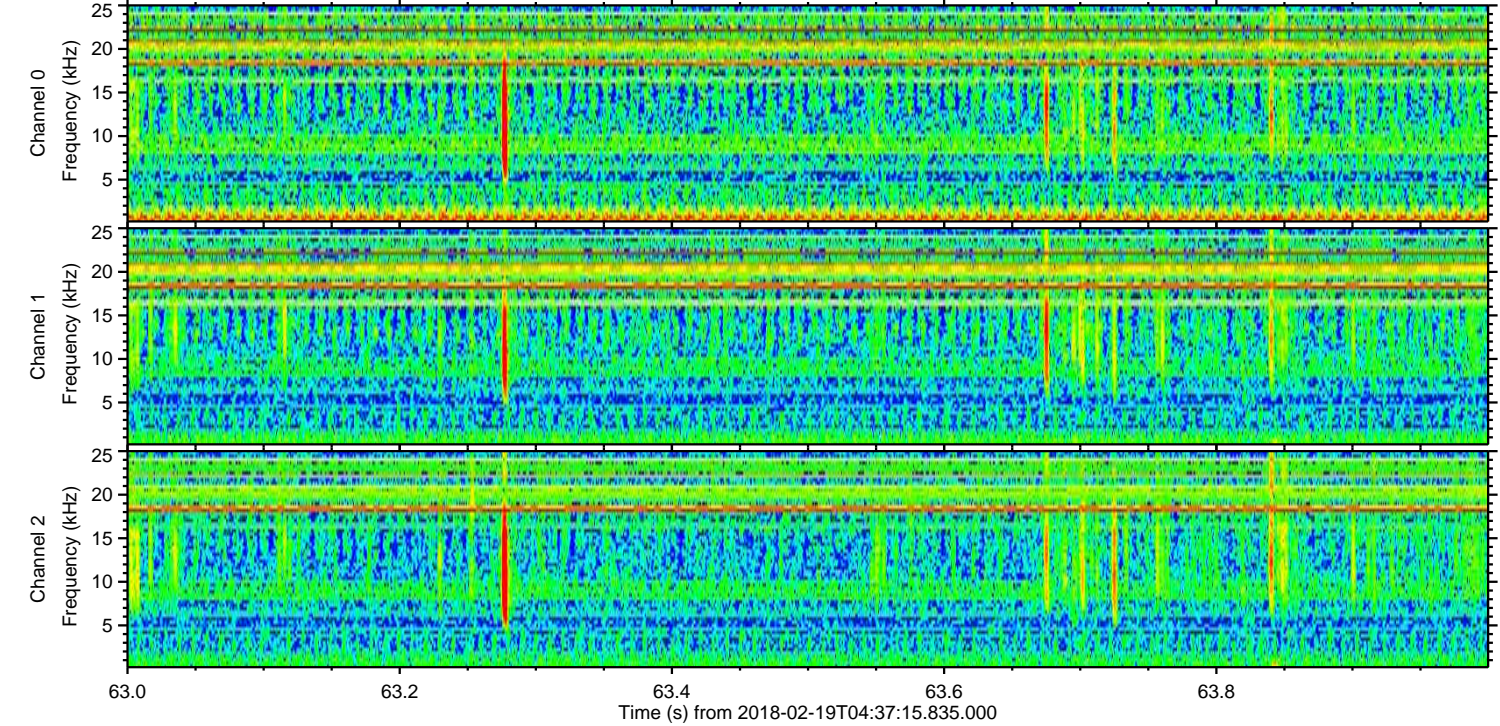
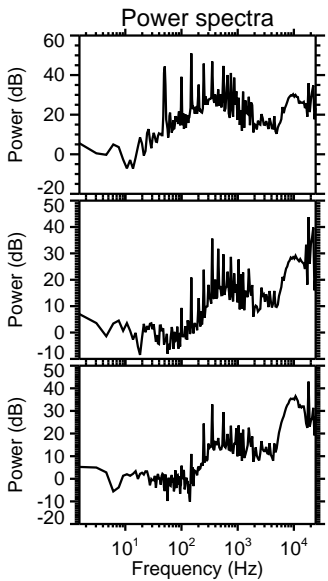
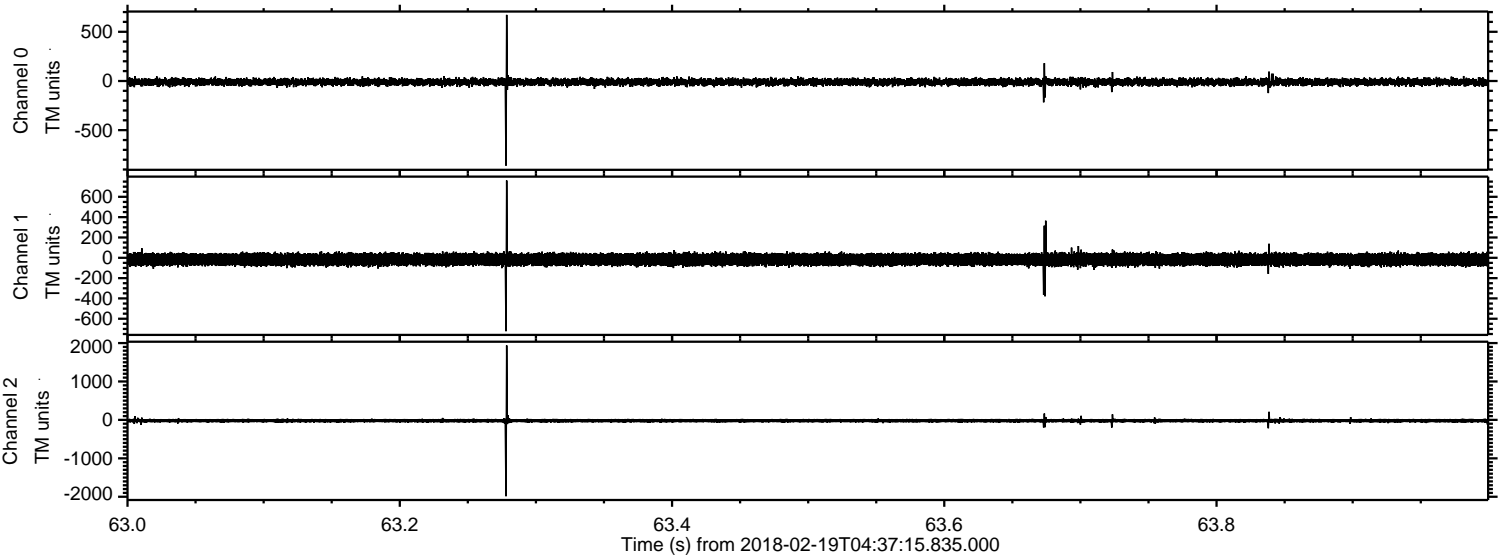

Processed Mon Feb 19 05:47:29 2018 by ELM ver.2012-10-06 from 001__elm20180219_043714__dat00.bin

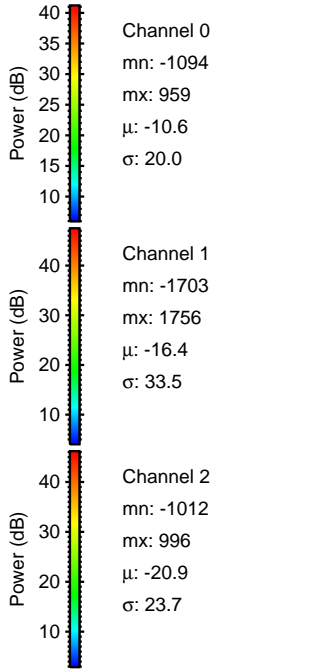
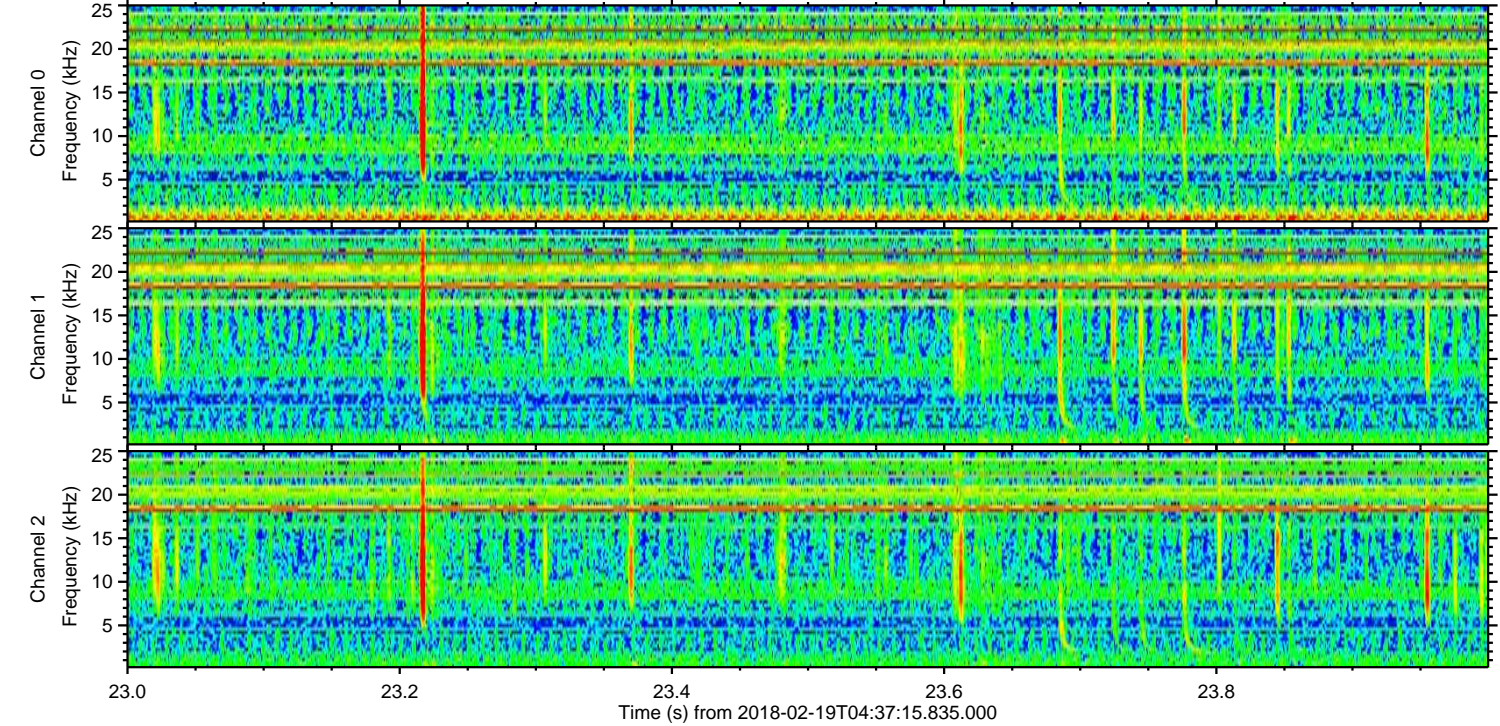
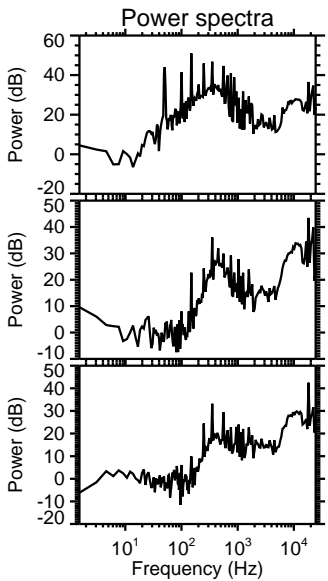
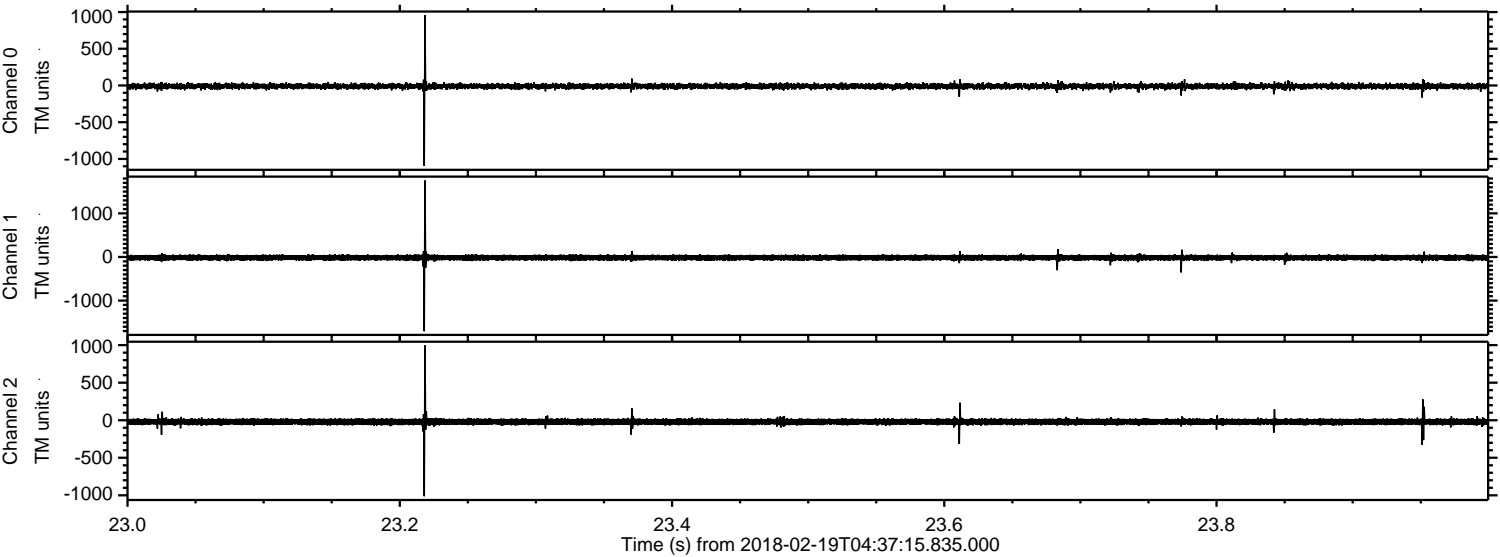

Processed Mon Feb 19 05:47:30 2018 by ELM ver.2012-10-06 from 001__elm20180219_043714__dat00.bin

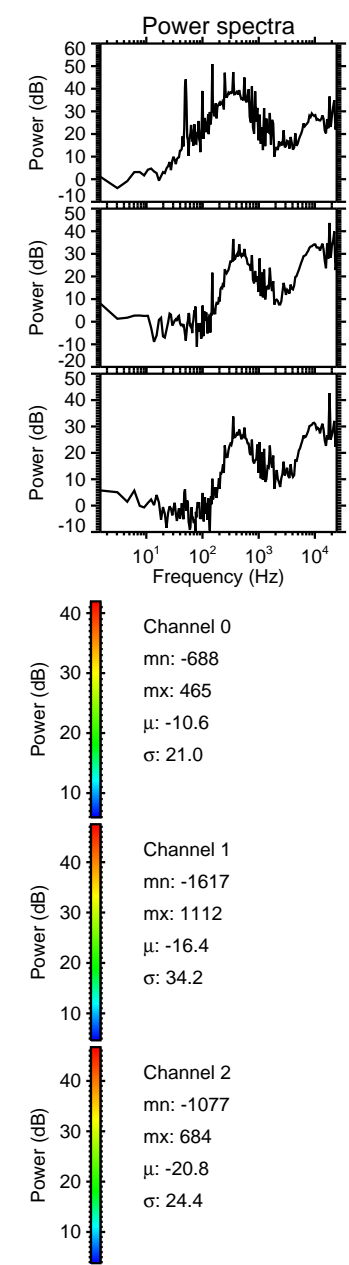
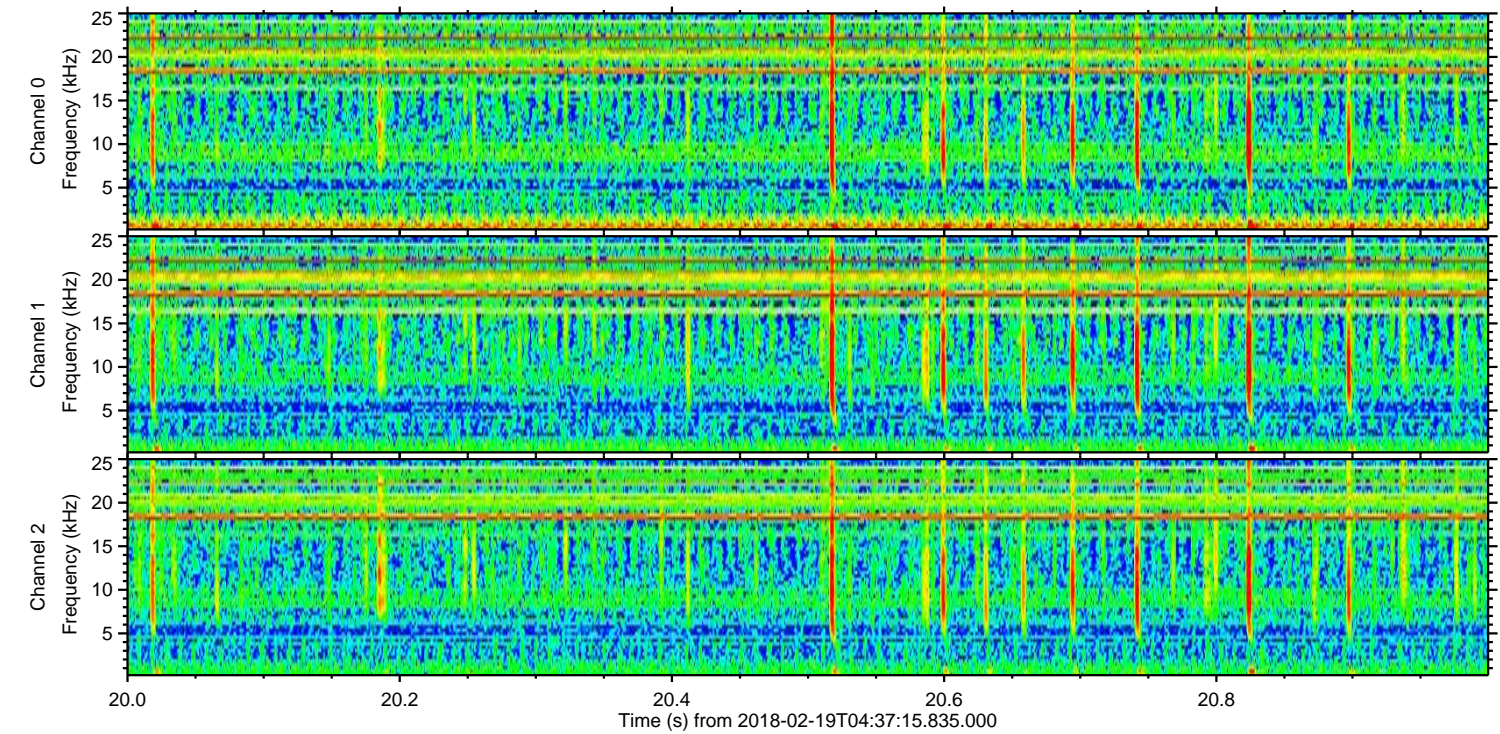
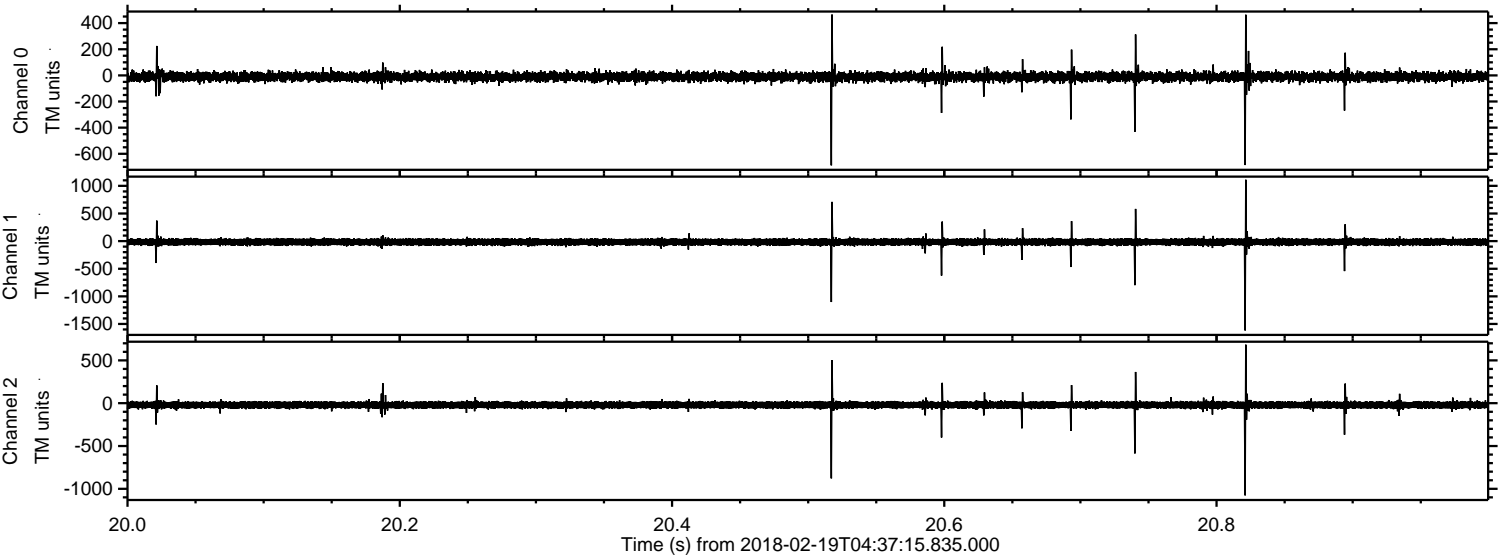

Processed Mon Feb 19 05:47:31 2018 by ELM ver.2012-10-06 from 001__elm20180219_043714__dat00.bin

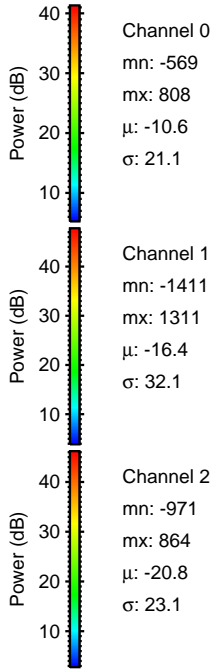
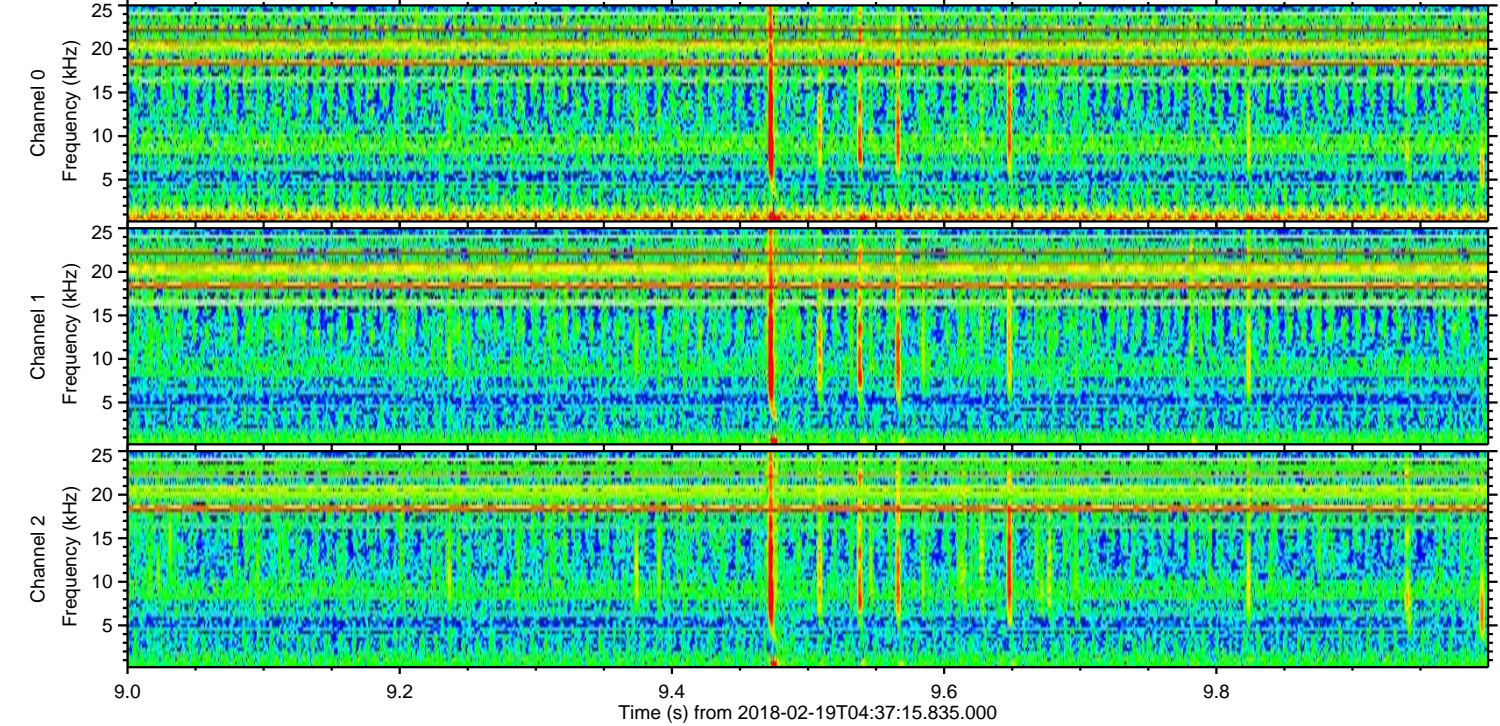
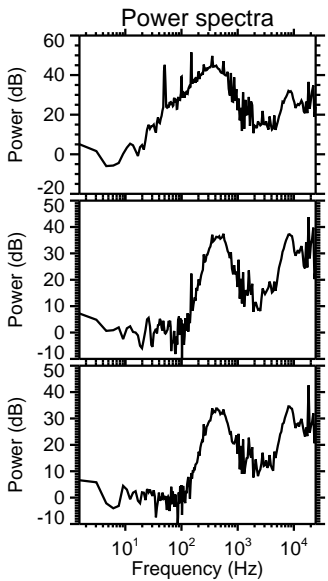
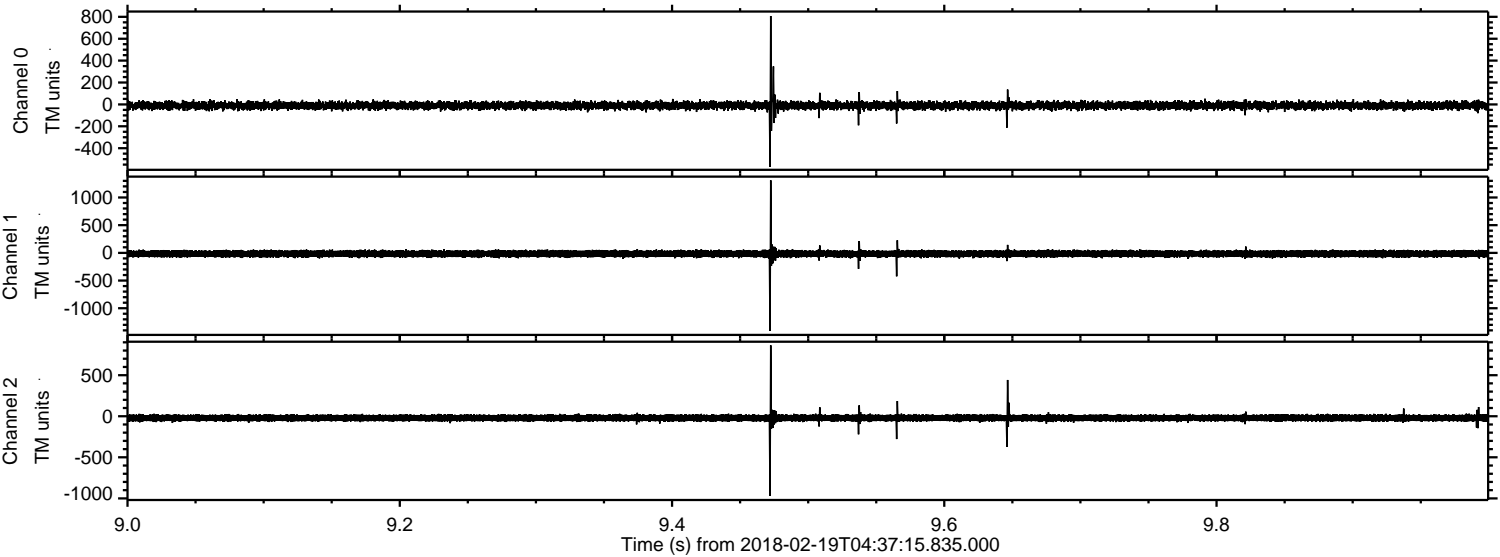

ELMAVAN 3D WAVEFORMS (Measured data sampled at 50 kHz) 51000 packets of 144 samples from 2018-02-19T04:37:15.835.000. Part 121/147

Processed Mon Feb 19 05:47:32 2018 by ELM ver.2012-10-06 from 001__elm20180219_043714__dat00.bin

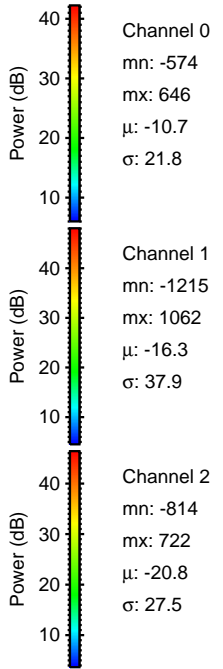
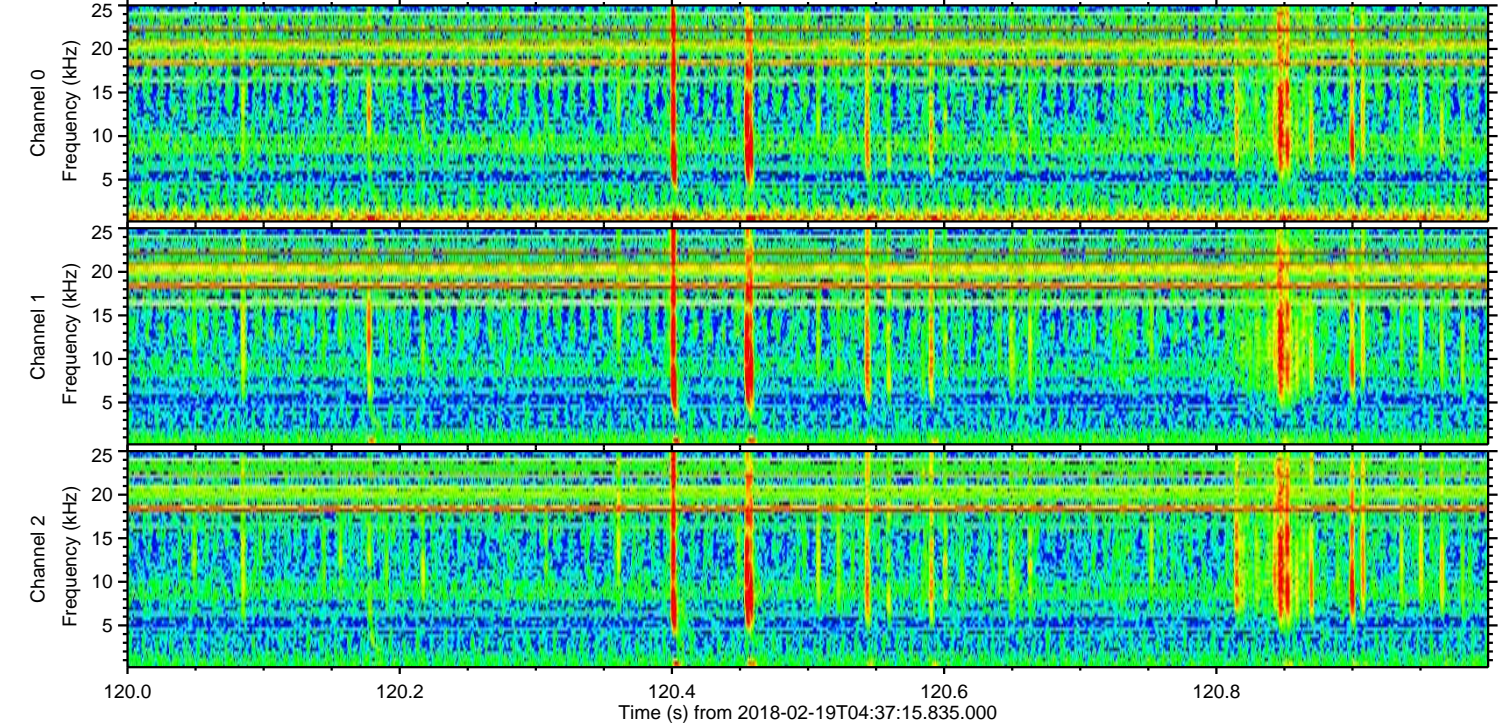
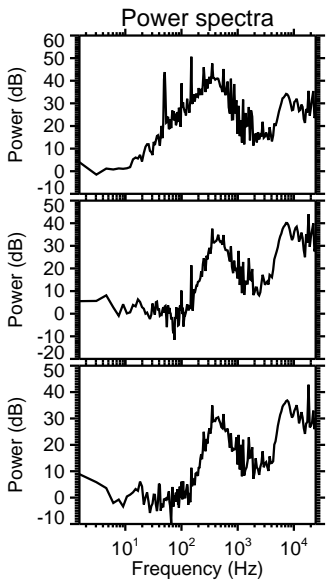
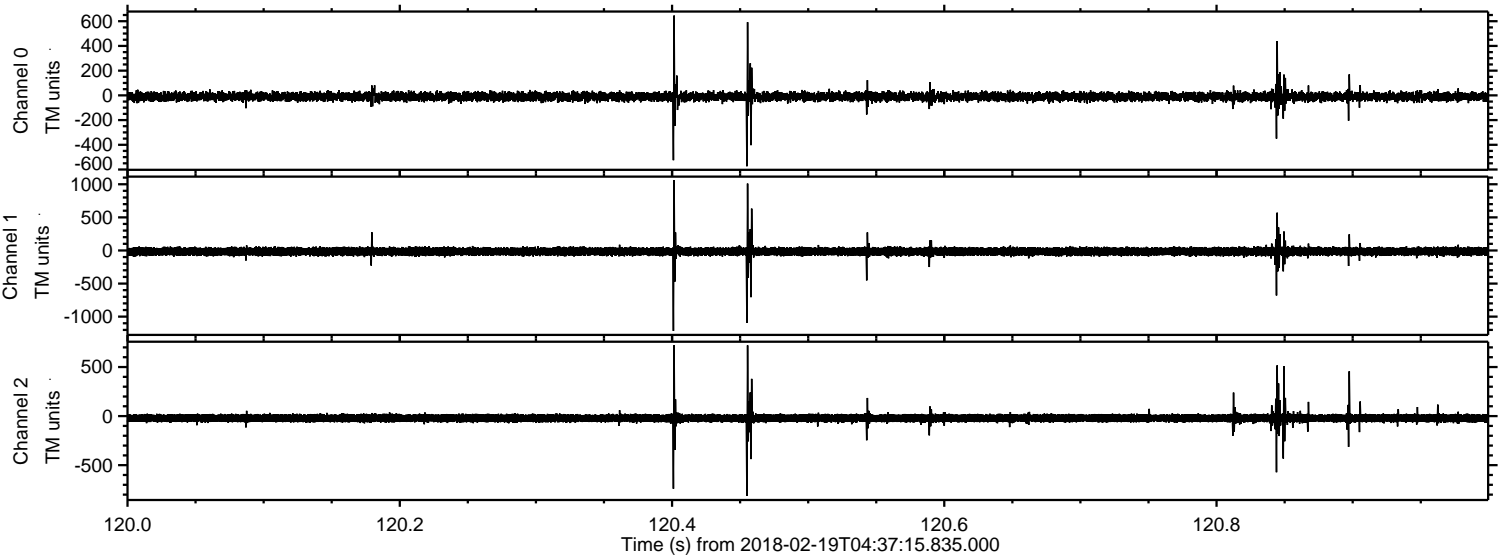

ELMAVAN 3D WAVEFORMS (Measured data sampled at 50 kHz) 51000 packets of 144 samples from 2018-02-19T04:37:15.835.000. Part 120/147

Processed Mon Feb 19 05:47:33 2018 by ELM ver.2012-10-06 from 001__elm20180219_043714__dat00.bin

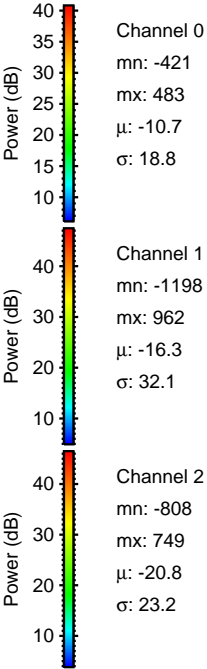
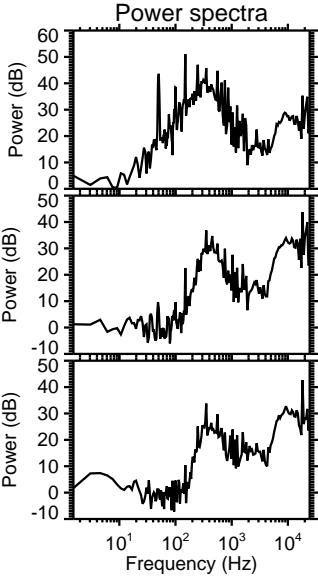
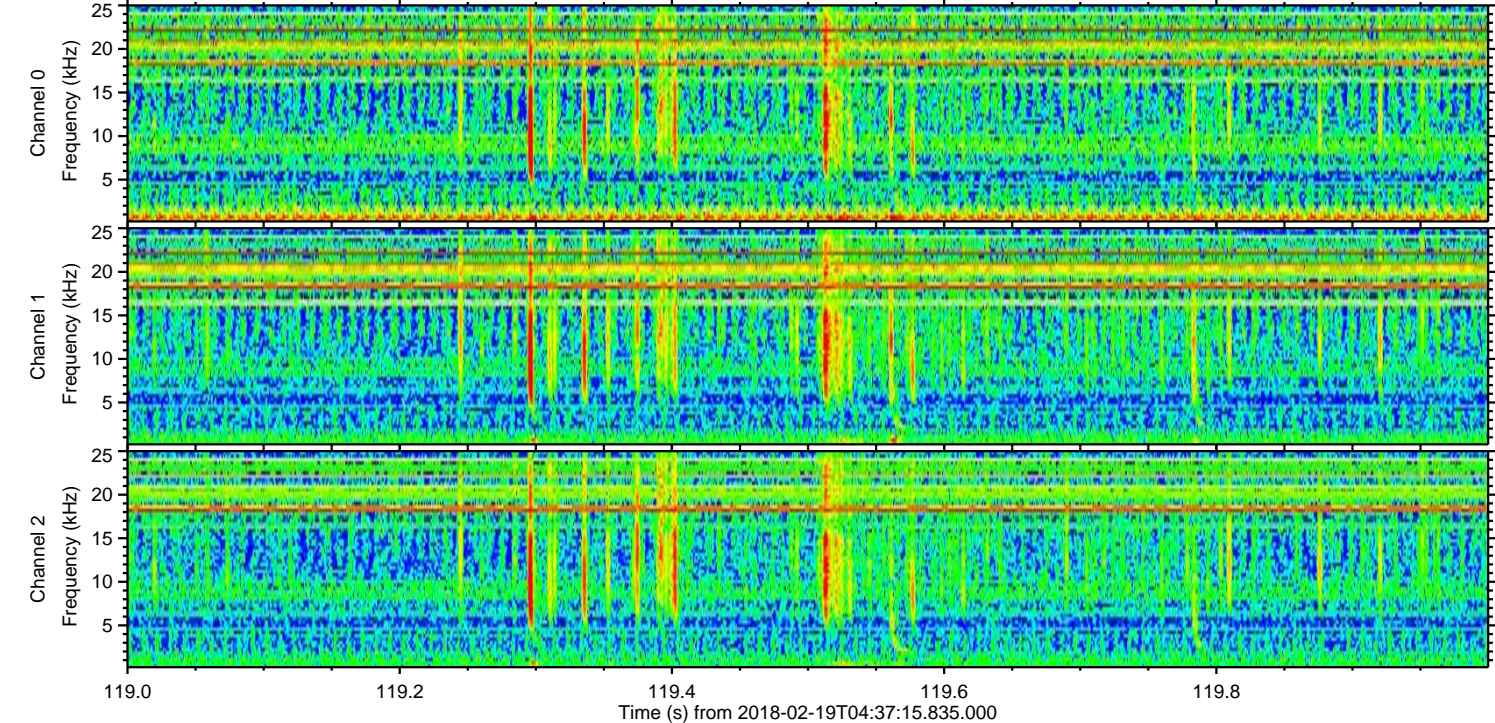
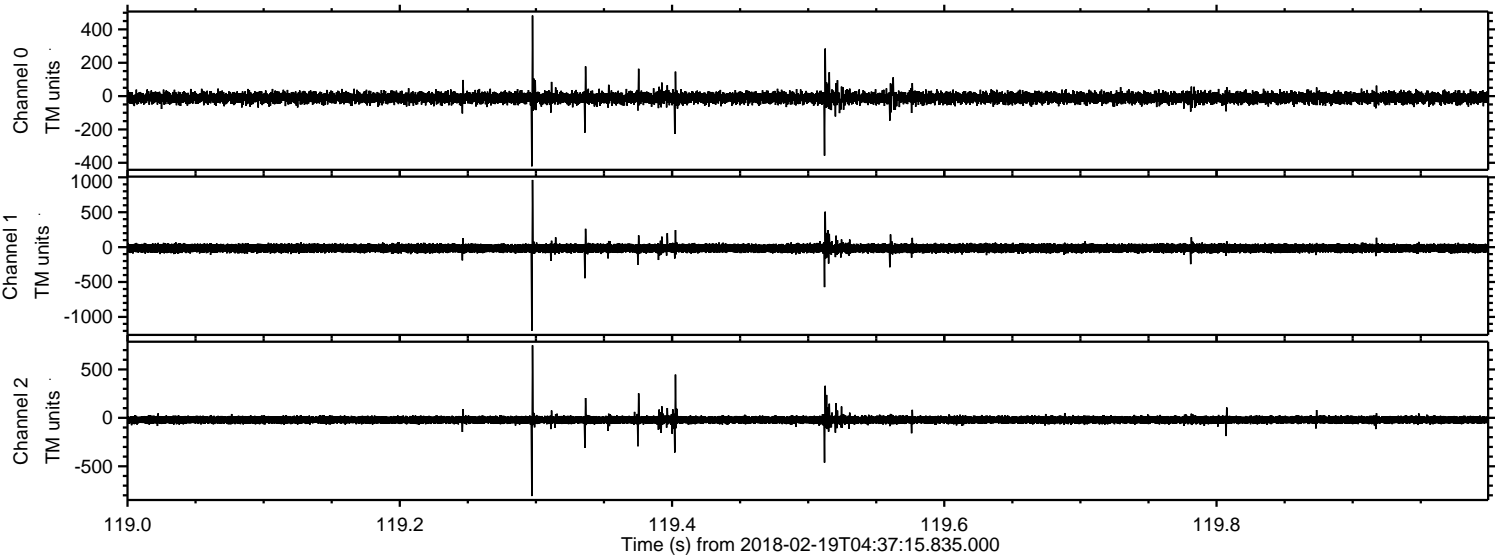

Processed Mon Feb 19 05:47:34 2018 by ELM ver.2012-10-06 from 001__elm20180219_043714__dat00.bin

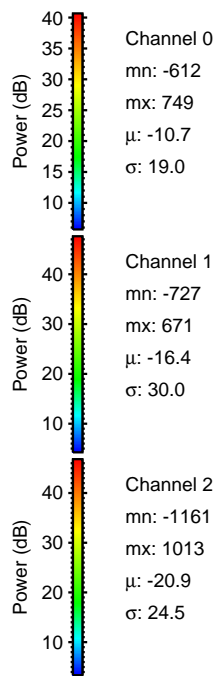
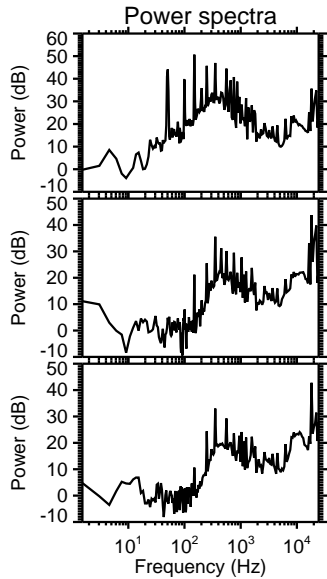
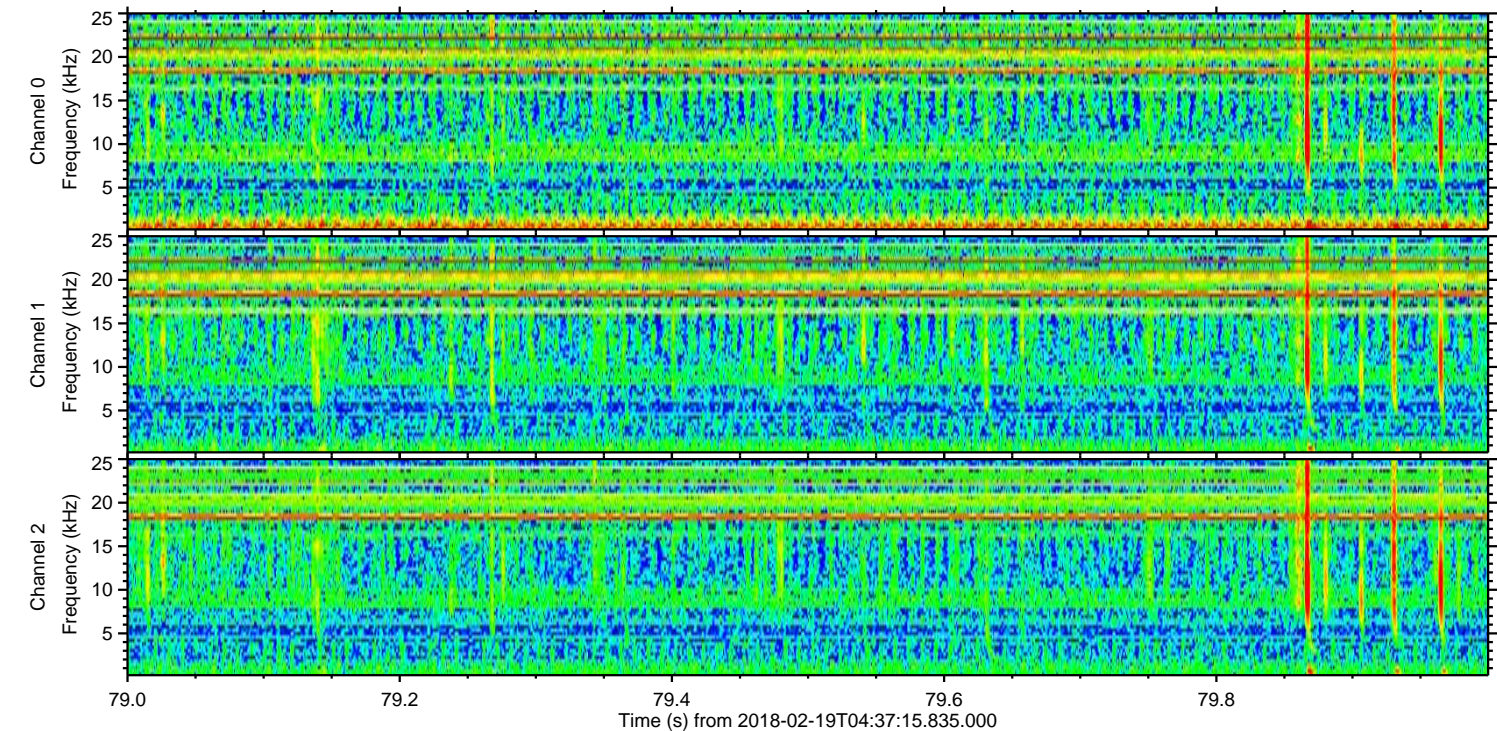
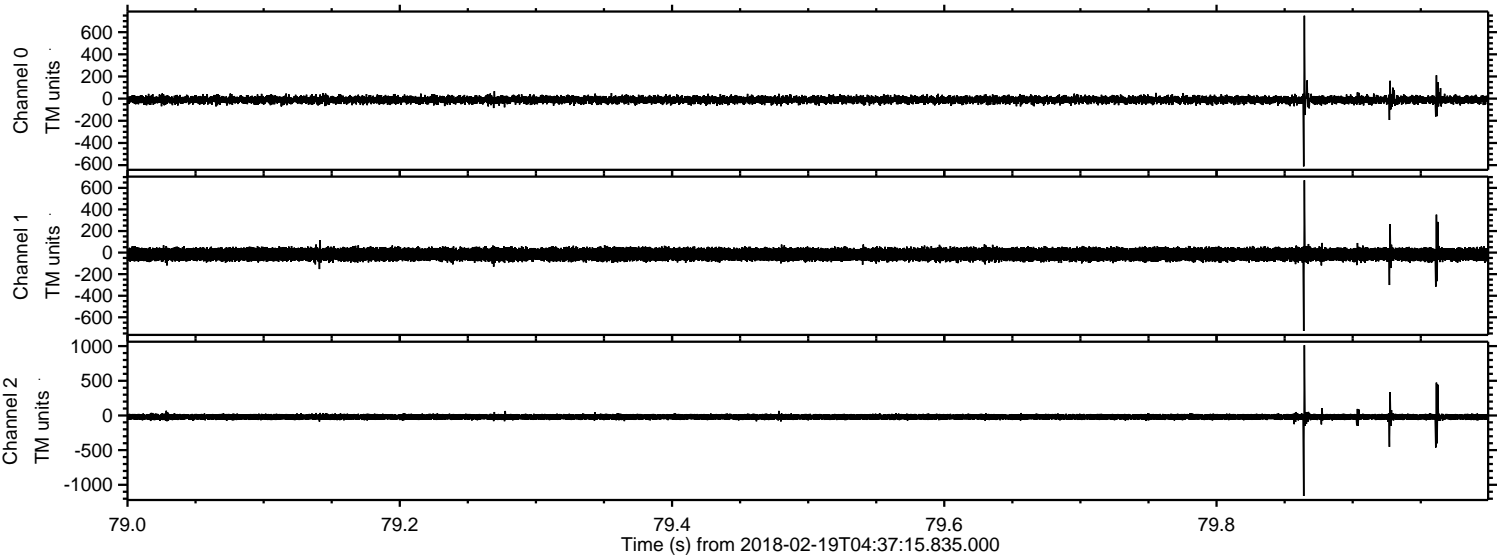

Channel 0
mn: -612
mx: 749
 μ : -10.7
 σ : 19.0

Channel 1
mn: -727
mx: 671
 μ : -16.4
 σ : 30.0

Channel 2
mn: -1161
mx: 1013
 μ : -20.9
 σ : 24.5

Processed Mon Feb 19 05:47:35 2018 by ELM ver.2012-10-06 from 001__elm20180219_043714__dat00.bin

