

ELMAVAN 3D WAVEFORMS (Measured data sampled at 50 kHz) 51000 packets of 144 samples from 2018-02-18T17:41:47.856.000.

Processed Sun Feb 18 18:49:39 2018 by ELM ver.2012-10-06 from 001__elm20180218_174146__dat00.bin

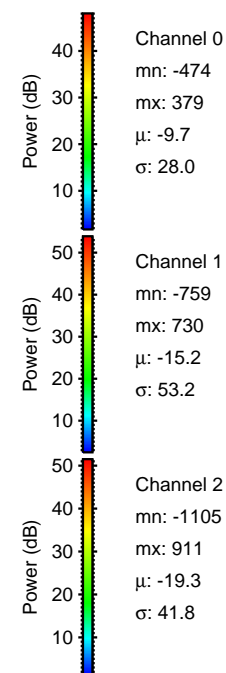

Processed Sun Feb 18 18:49:46 2018 by ELM ver.2012-10-06 from 001__elm20180218_174146__dat00.bin

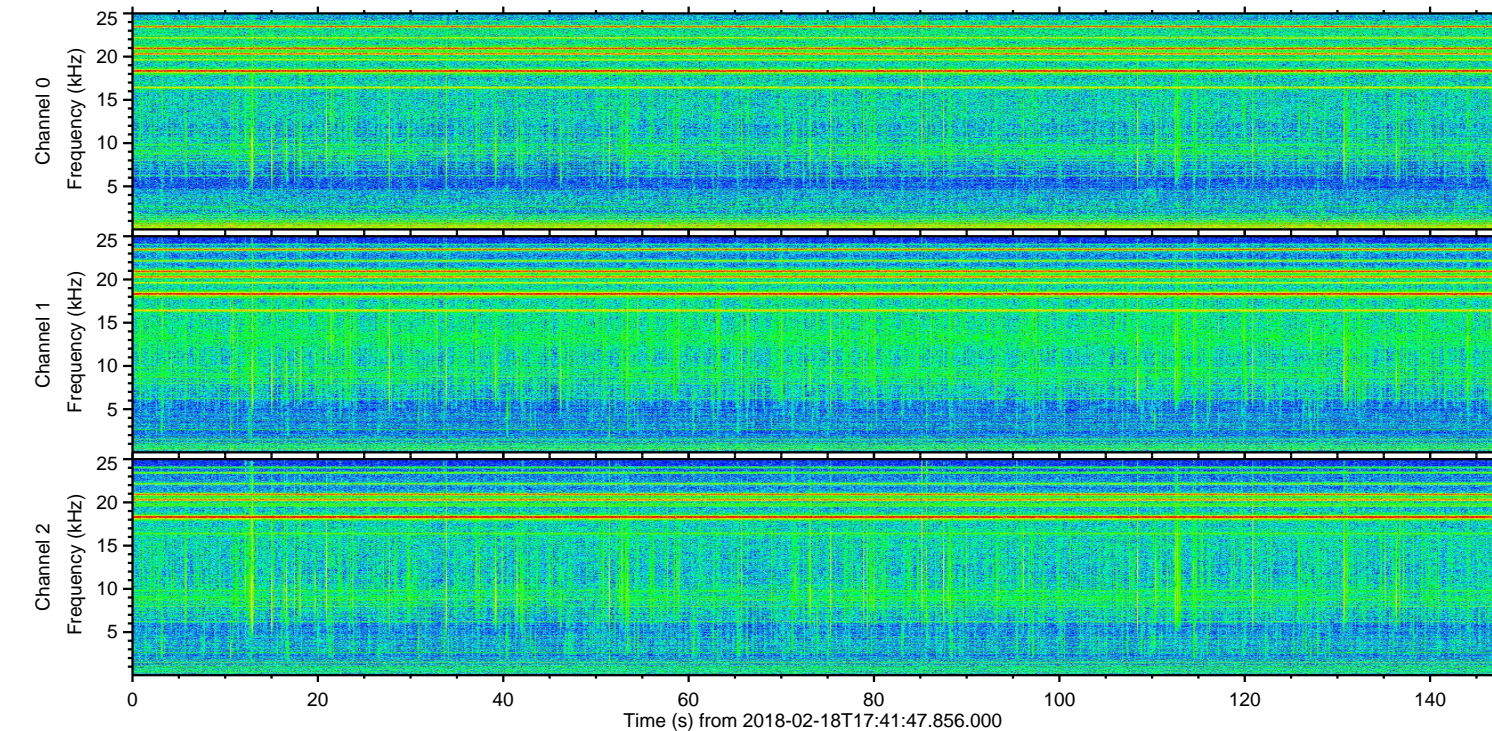
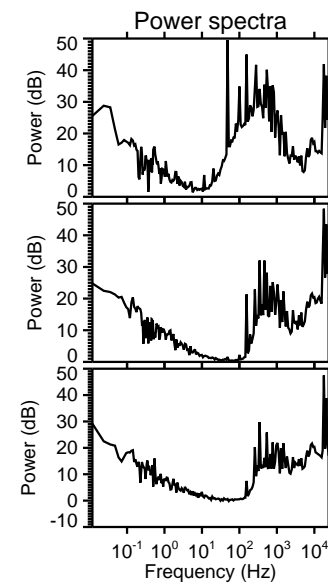
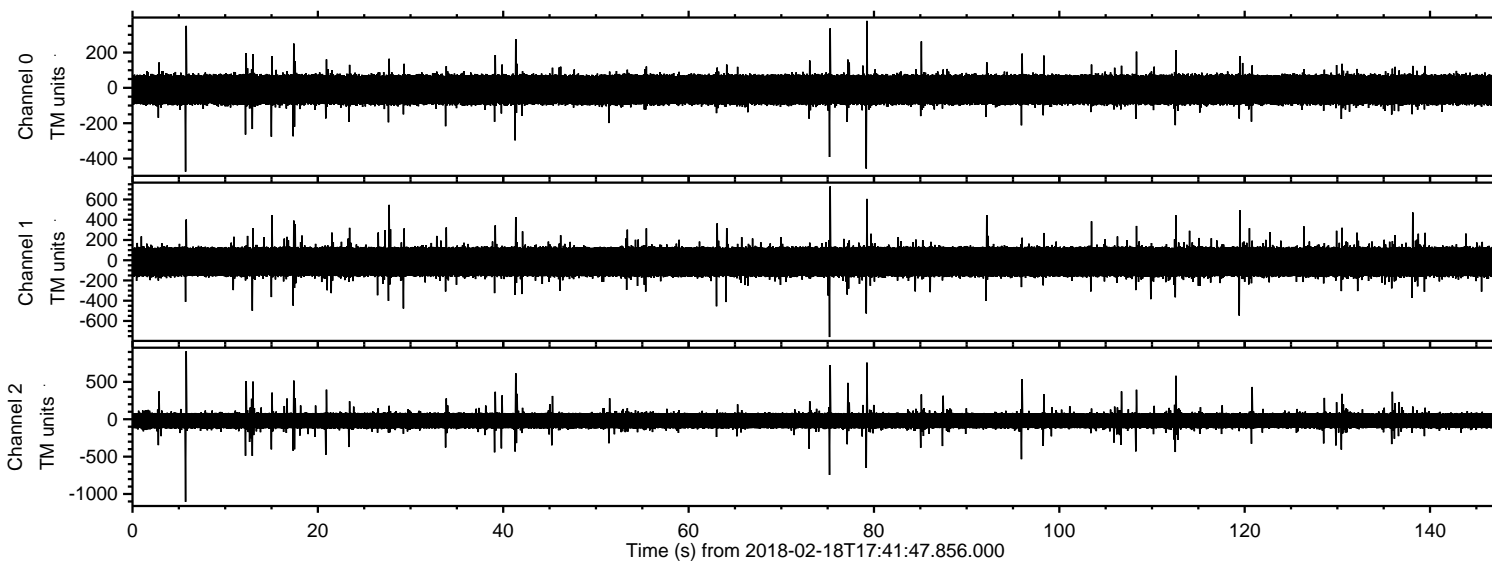
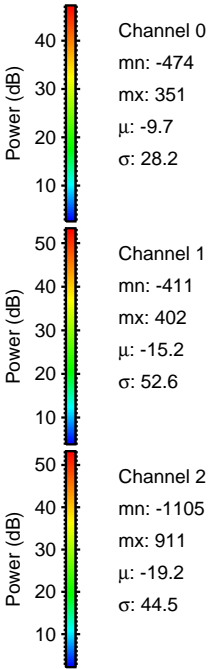
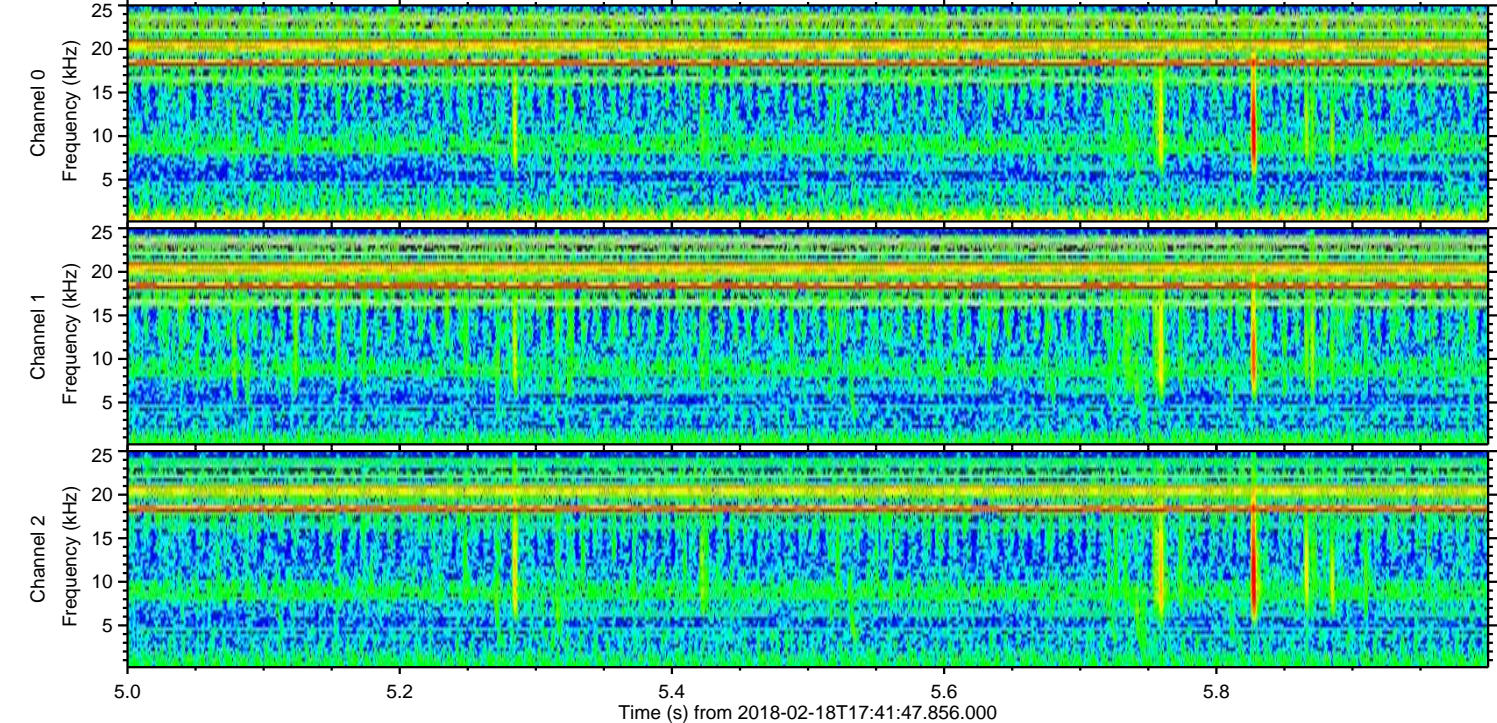
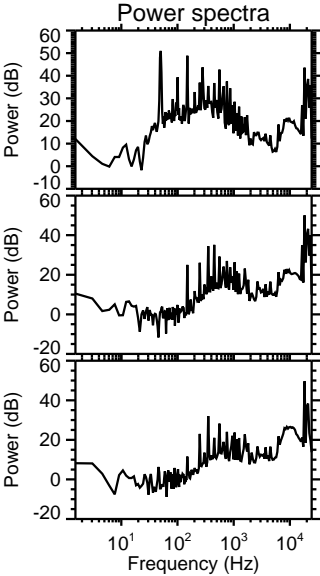
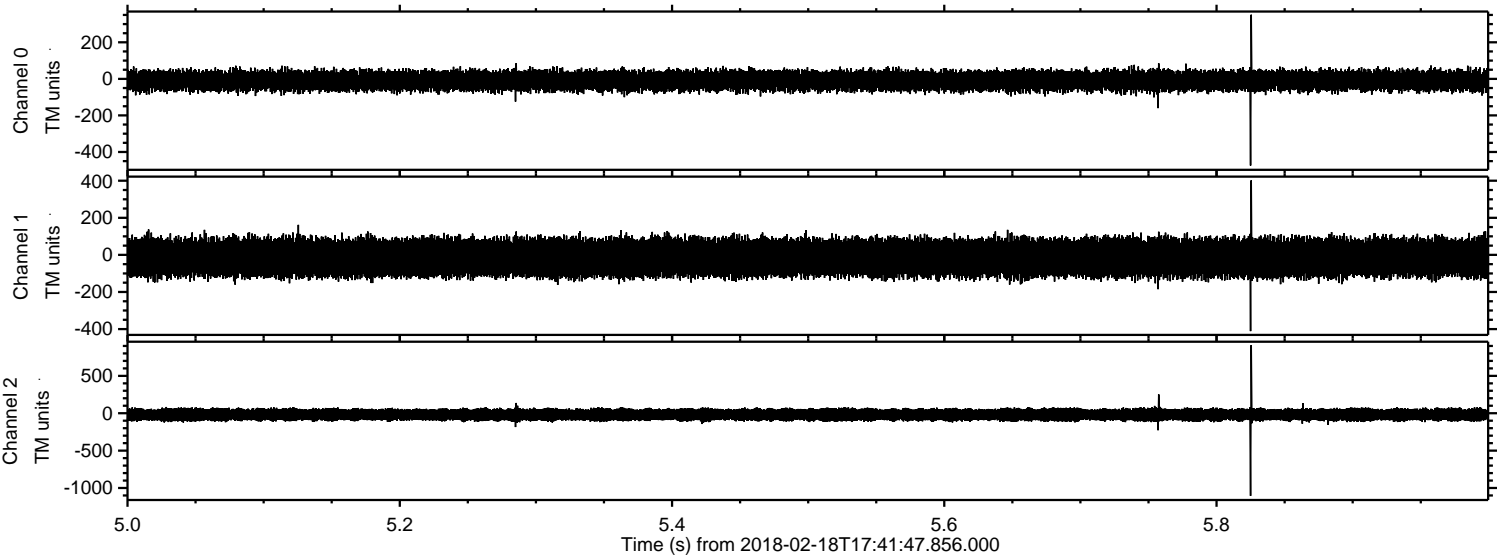

Processed Sun Feb 18 18:49:47 2018 by ELM ver.2012-10-06 from 001__elm20180218_174146__dat00.bin

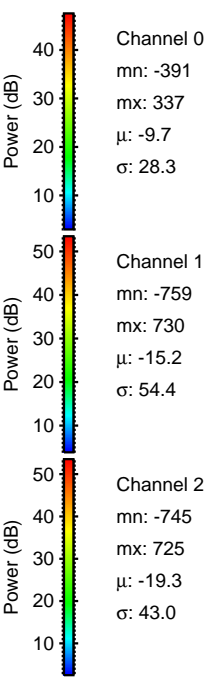
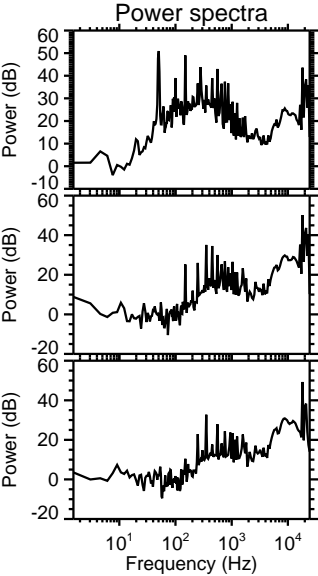
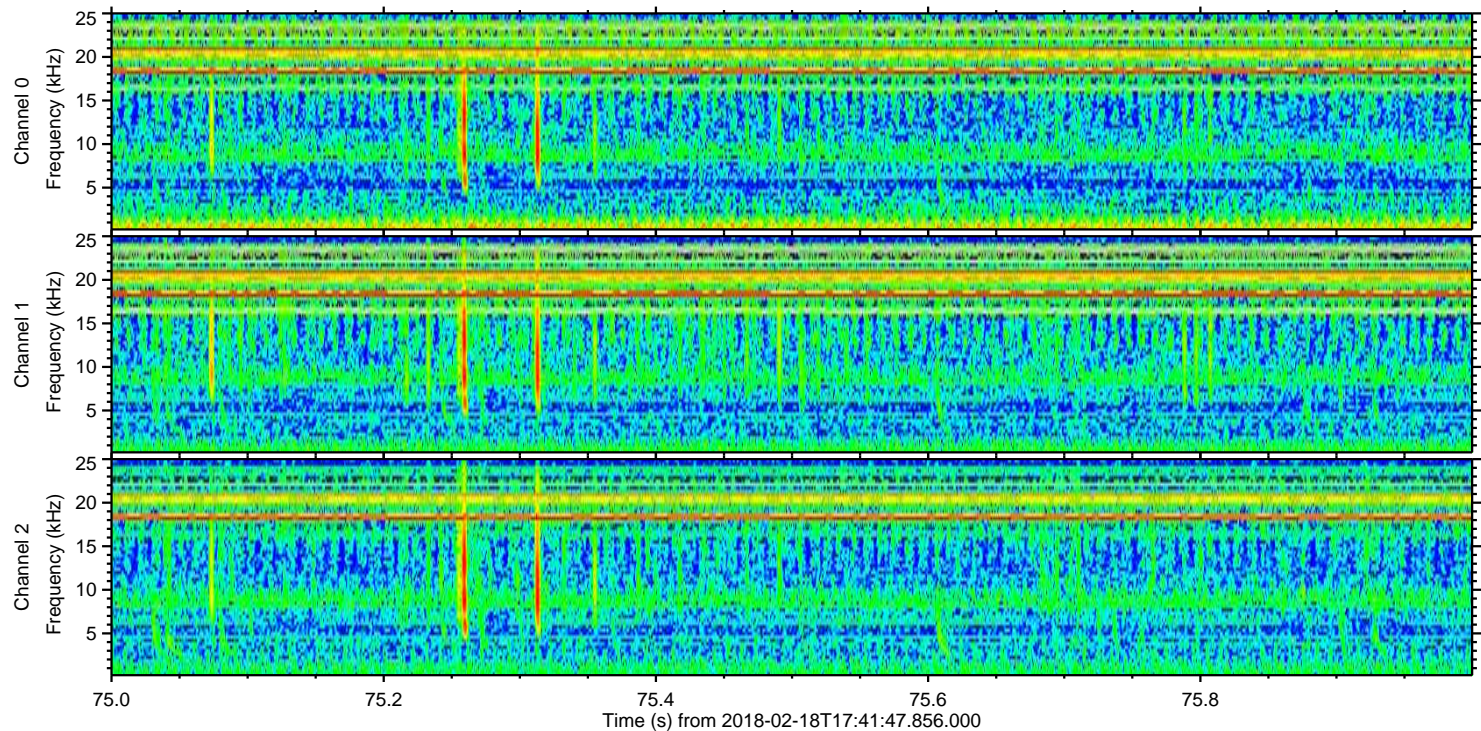
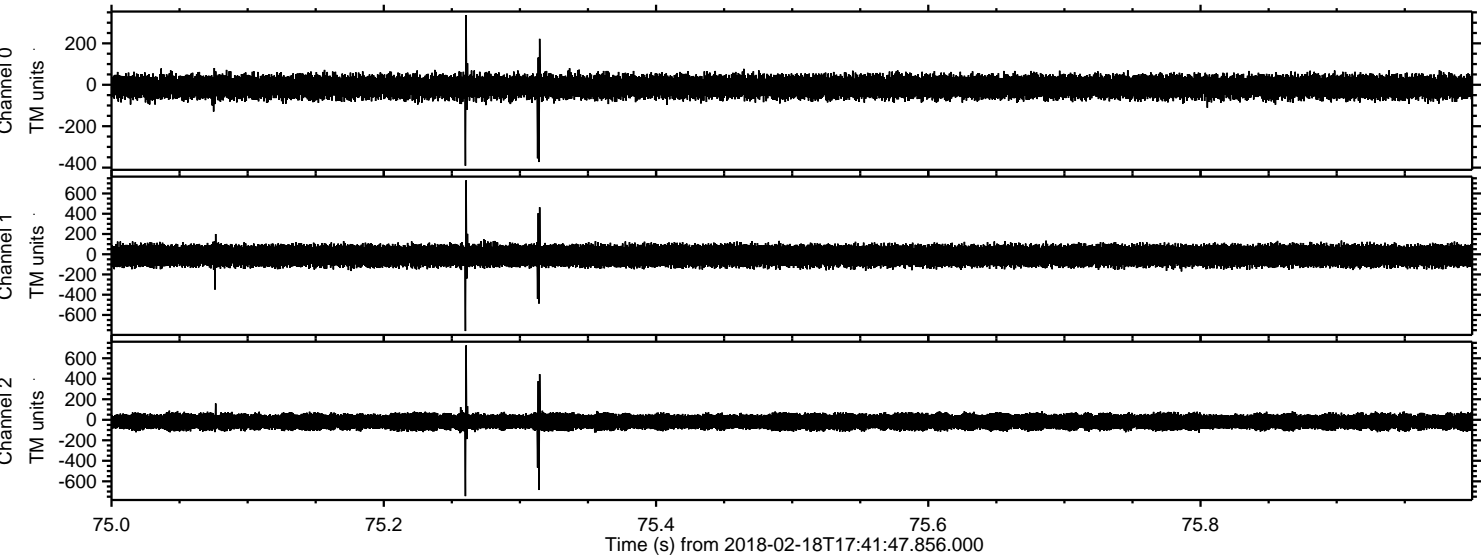

Channel 0
mn: -391
mx: 337
 μ : -9.7
 σ : 28.3

Channel 1
mn: -759
mx: 730
 μ : -15.2
 σ : 54.4

Channel 2
mn: -745
mx: 725
 μ : -19.3
 σ : 43.0

Processed Sun Feb 18 18:49:48 2018 by ELM ver.2012-10-06 from 001__elm20180218_174146__dat00.bin

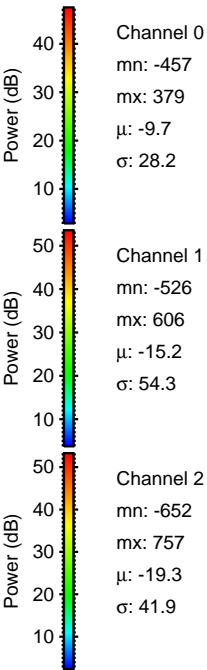
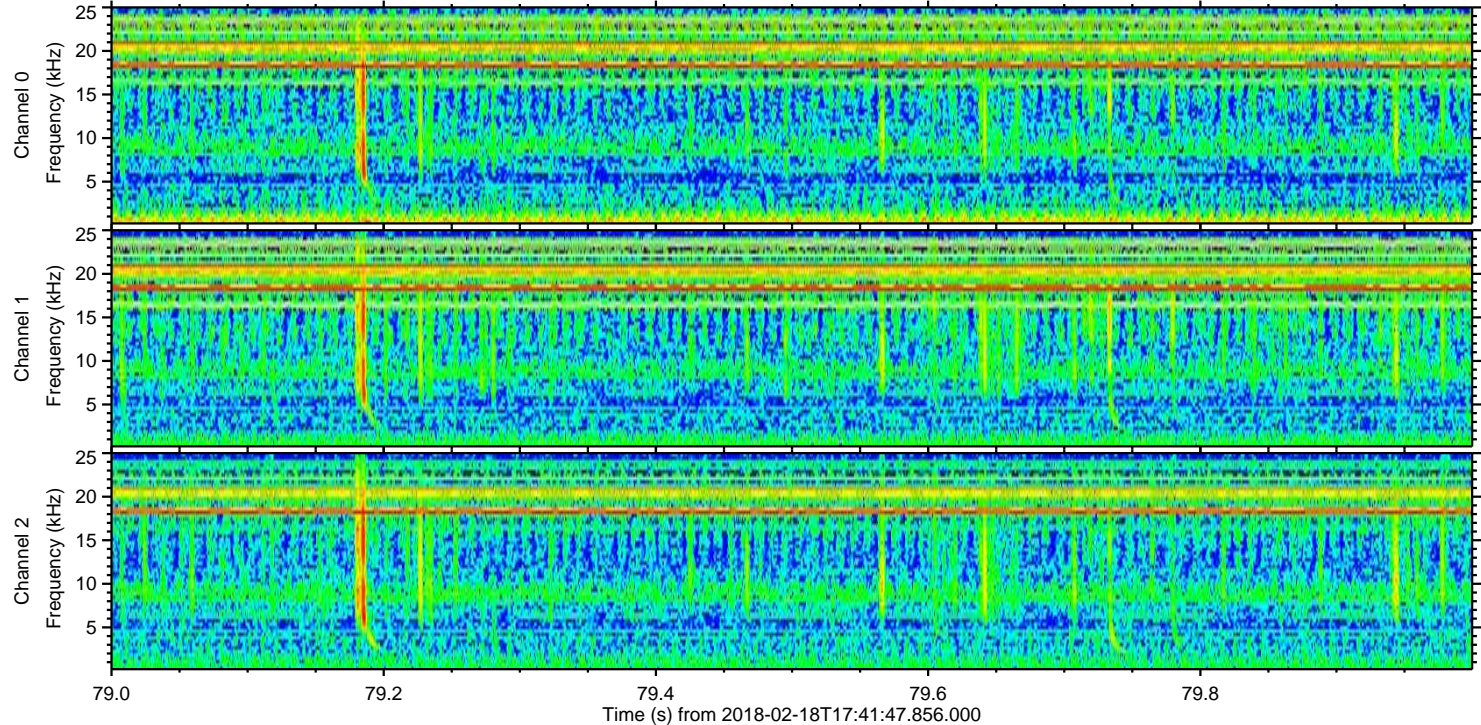
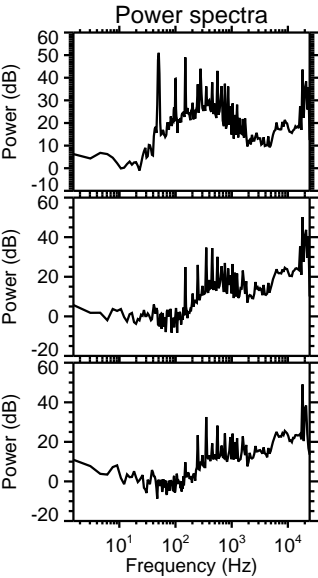
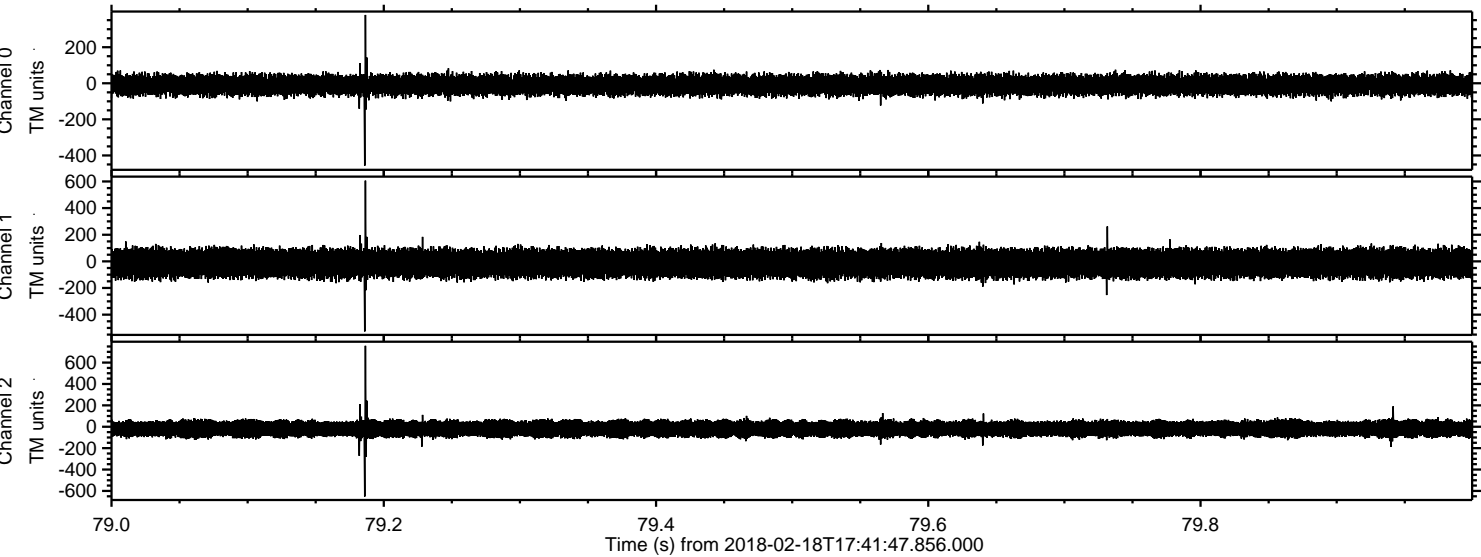

Processed Sun Feb 18 18:49:49 2018 by ELM ver.2012-10-06 from 001__elm20180218_174146__dat00.bin

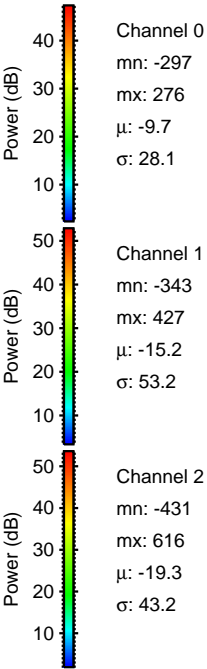
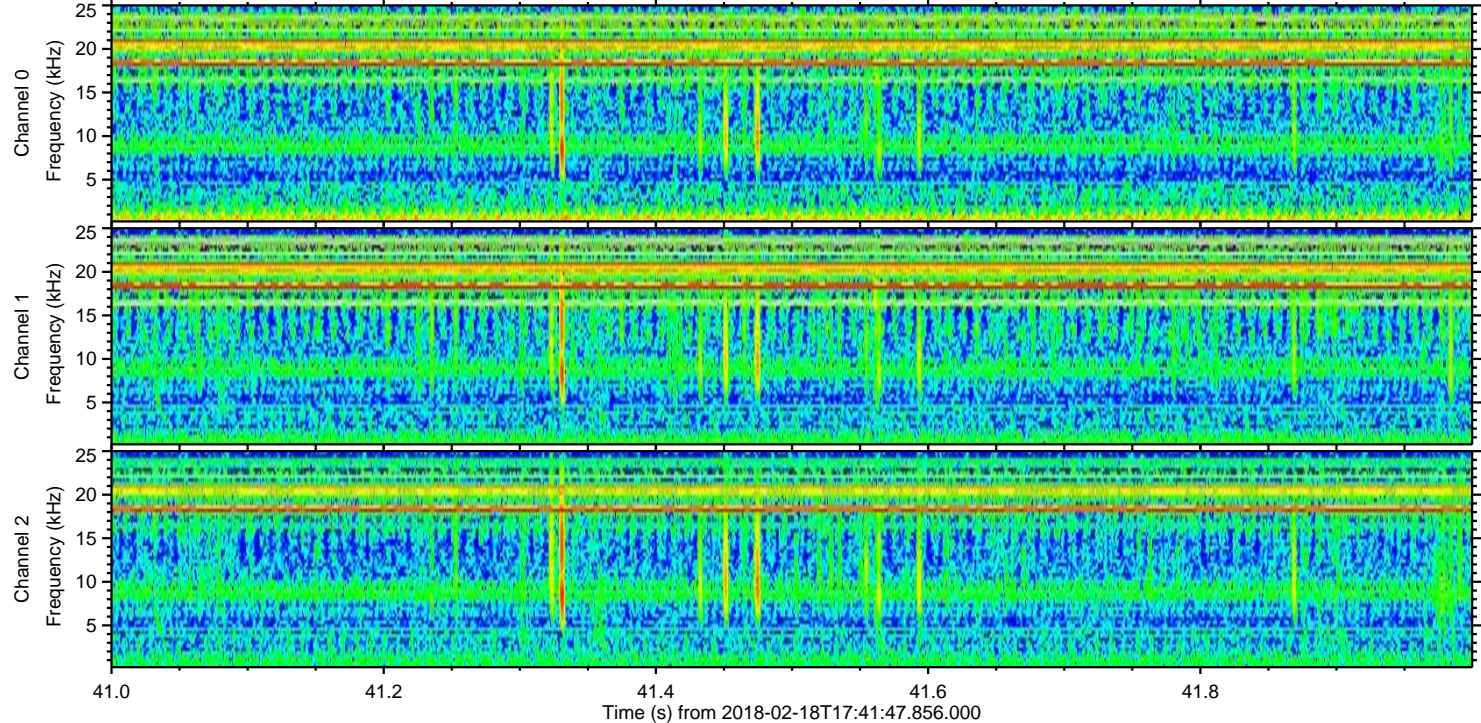
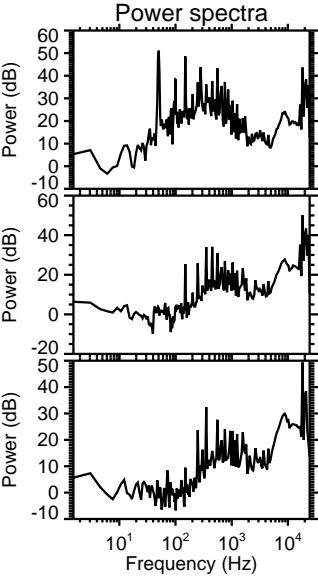
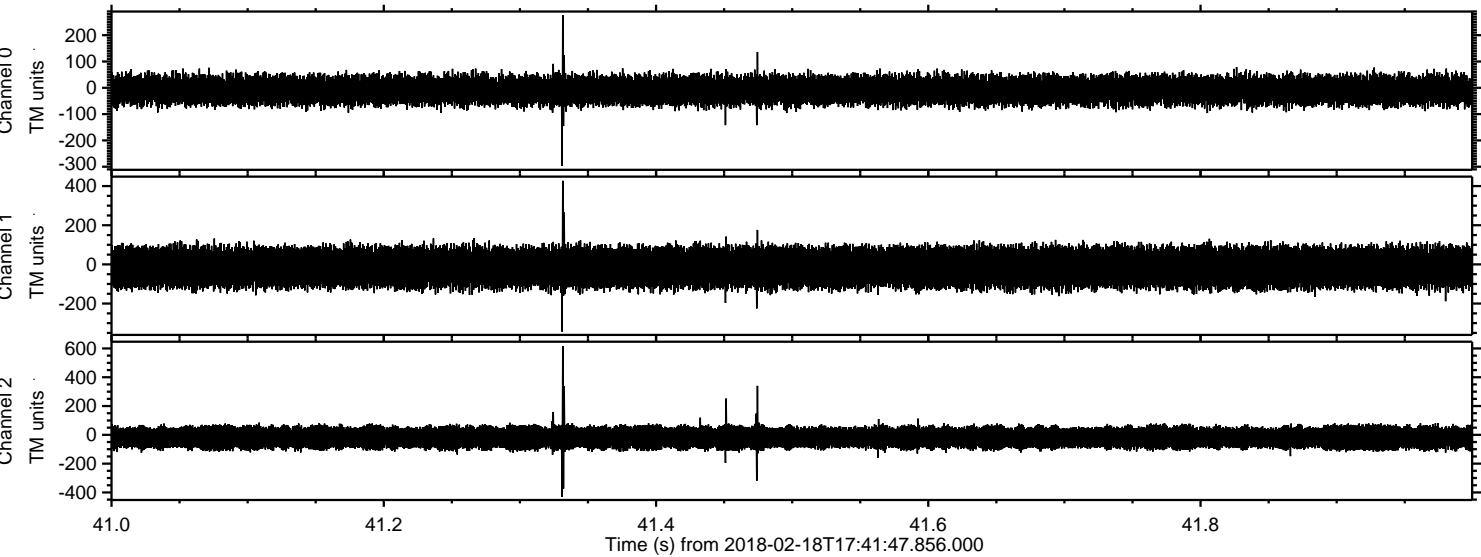

ELMAVAN 3D WAVEFORMS (Measured data sampled at 50 kHz) 51000 packets of 144 samples from 2018-02-18T17:41:47.856.000. Part 113/147

Processed Sun Feb 18 18:49:50 2018 by ELM ver.2012-10-06 from 001__elm20180218_174146__dat00.bin

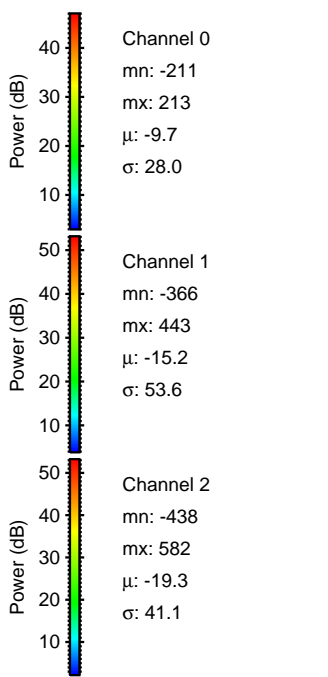
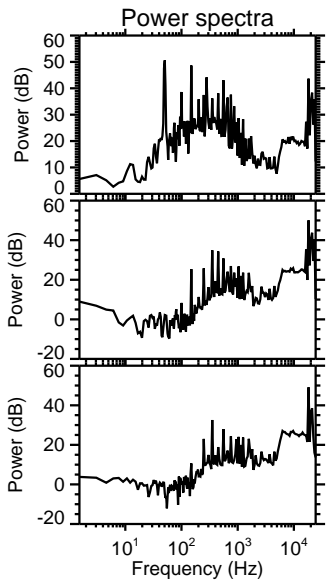
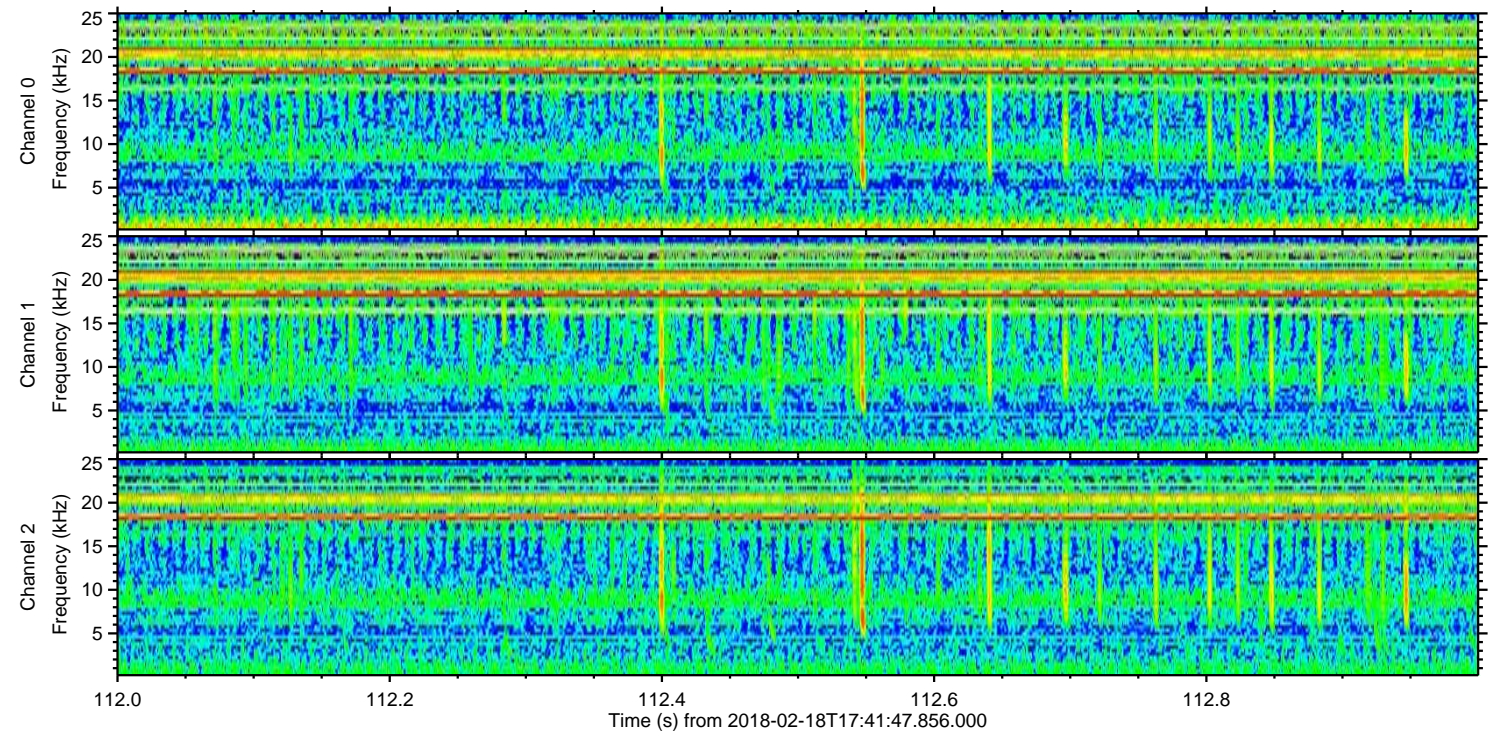
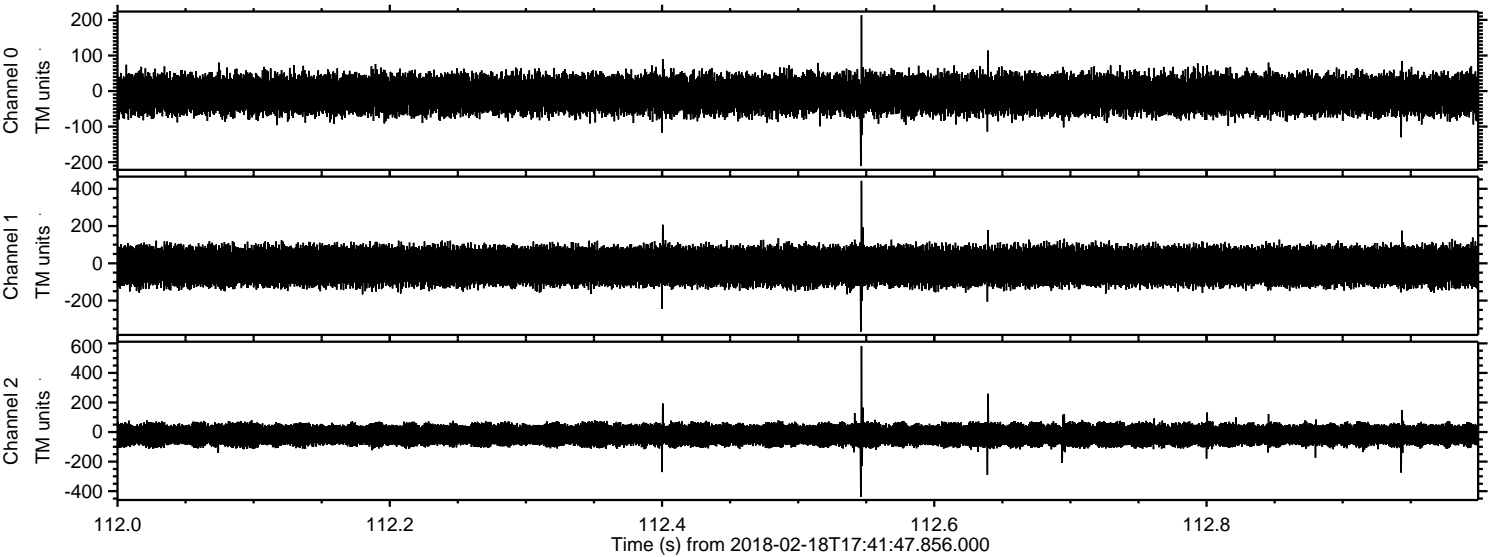

ELMAVAN 3D WAVEFORMS (Measured data sampled at 50 kHz) 51000 packets of 144 samples from 2018-02-18T17:41:47.856.000. Part 120/147

Processed Sun Feb 18 18:49:51 2018 by ELM ver.2012-10-06 from 001__elm20180218_174146__dat00.bin

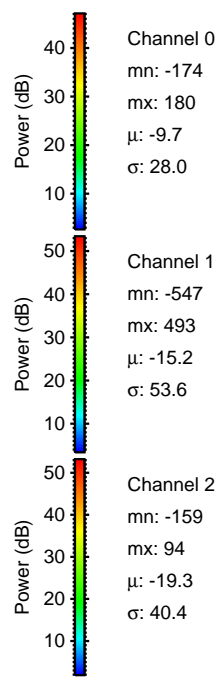
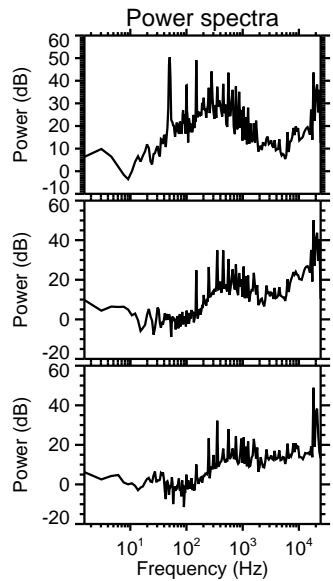
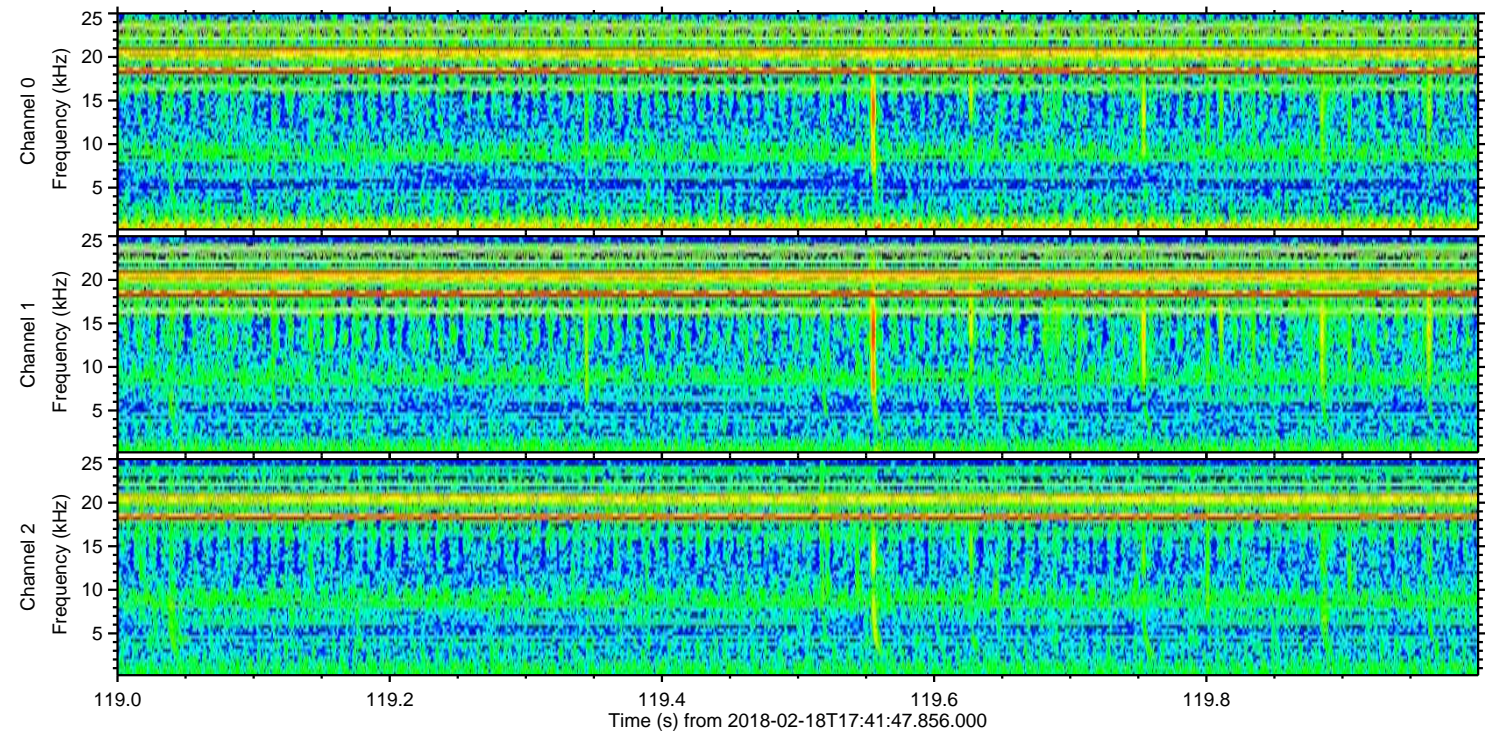
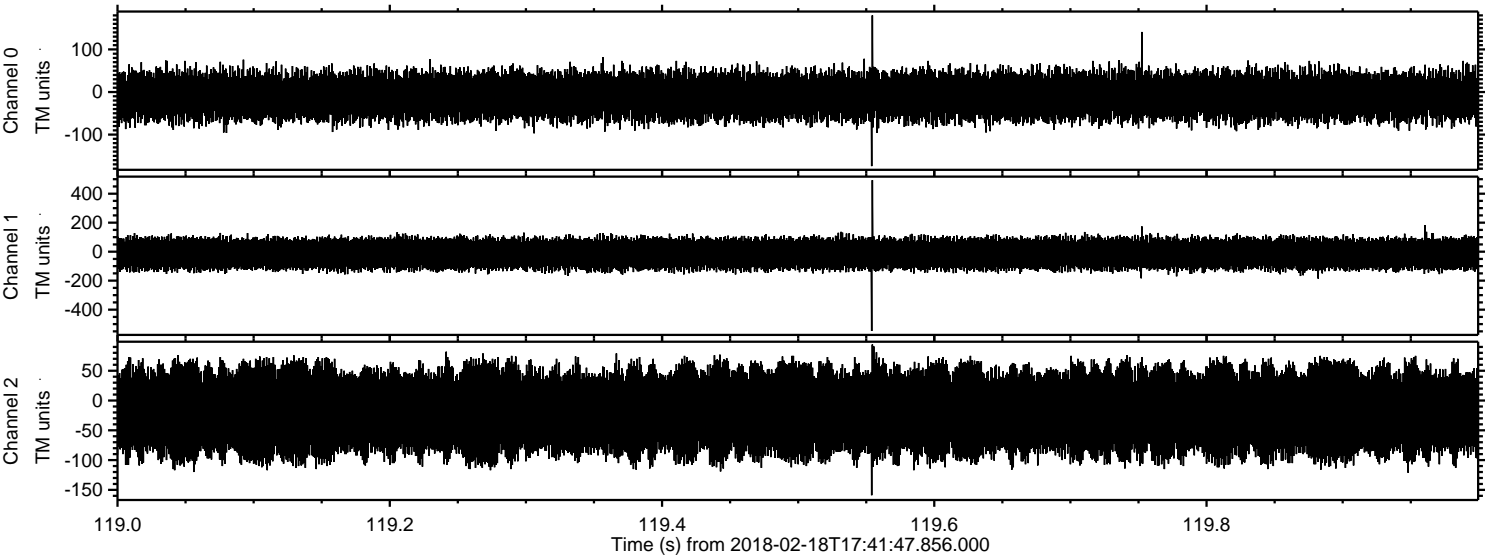

Channel 0
mn: -174
mx: 180
 μ : -9.7
 σ : 28.0

Channel 1
mn: -547
mx: 493
 μ : -15.2
 σ : 53.6

Channel 2
mn: -159
mx: 94
 μ : -19.3
 σ : 40.4

Processed Sun Feb 18 18:49:52 2018 by ELM ver.2012-10-06 from 001__elm20180218_174146__dat00.bin

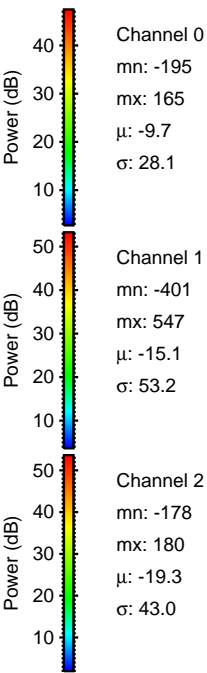
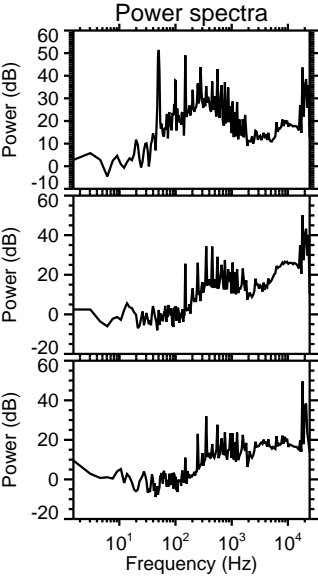
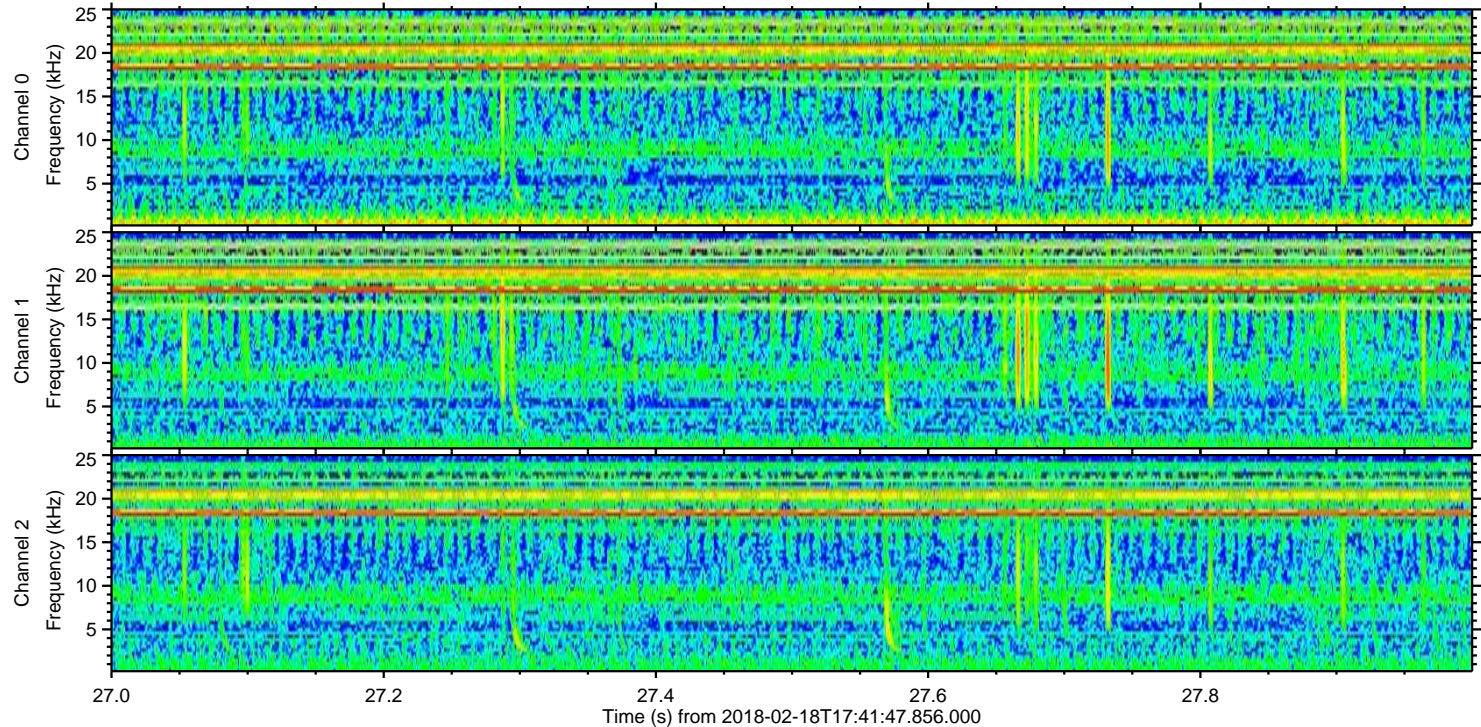
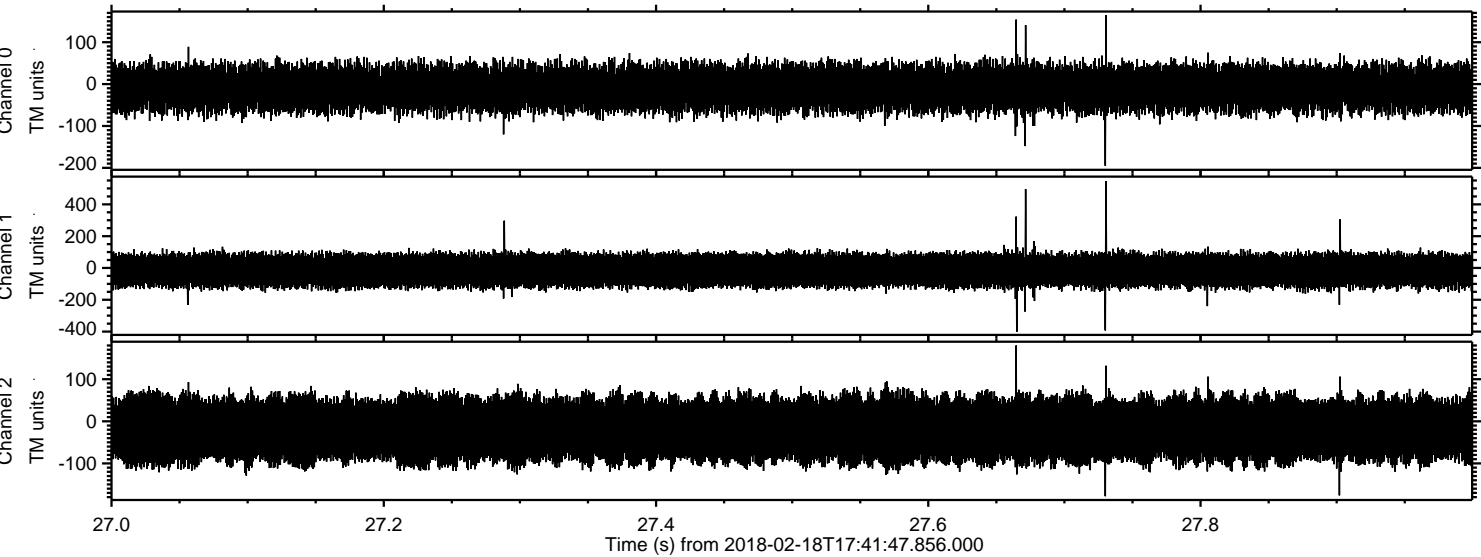

Channel 0
mn: -195
mx: 165
 μ : -9.7
 σ : 28.1

Channel 1
mn: -401
mx: 547
 μ : -15.1
 σ : 53.2

Channel 2
mn: -178
mx: 180
 μ : -19.3
 σ : 43.0

Processed Sun Feb 18 18:49:52 2018 by ELM ver.2012-10-06 from 001__elm20180218_174146__dat00.bin

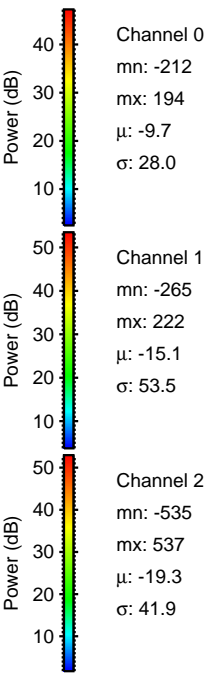
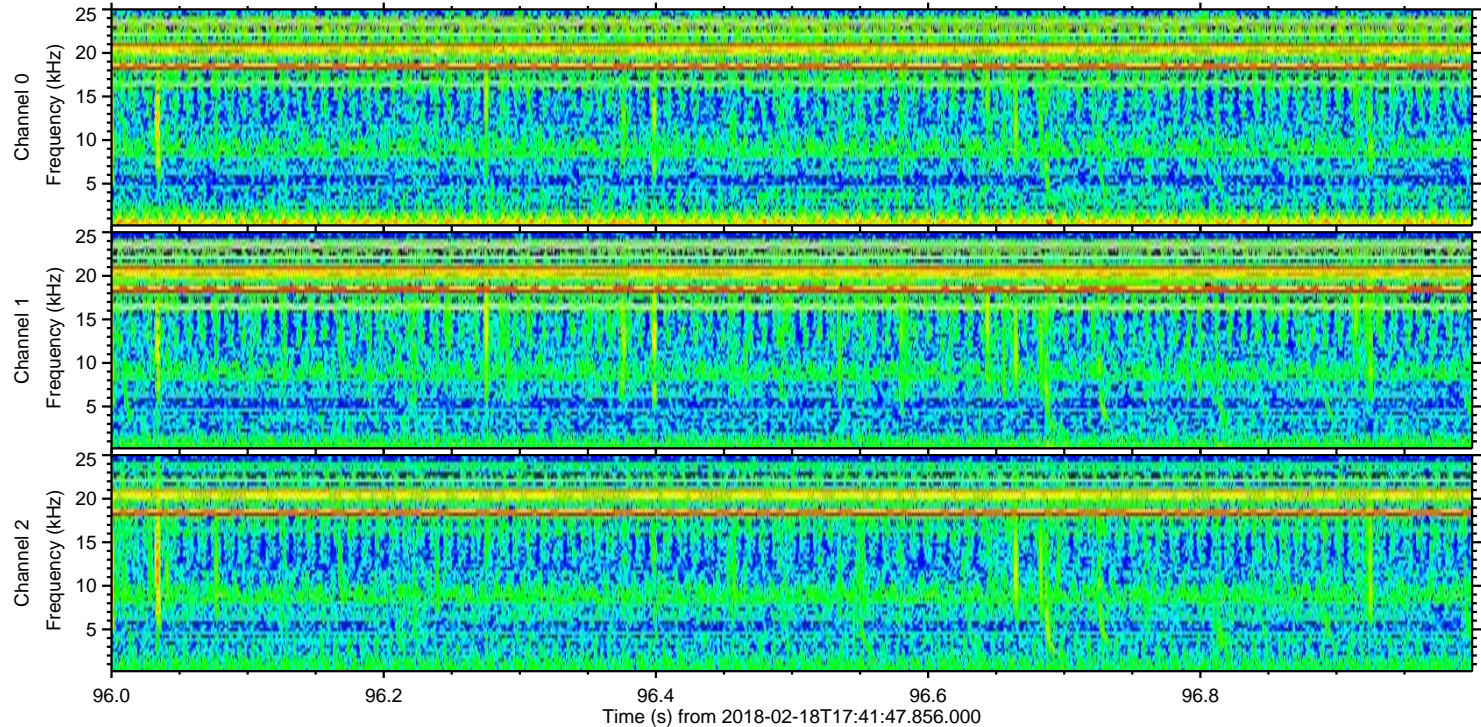
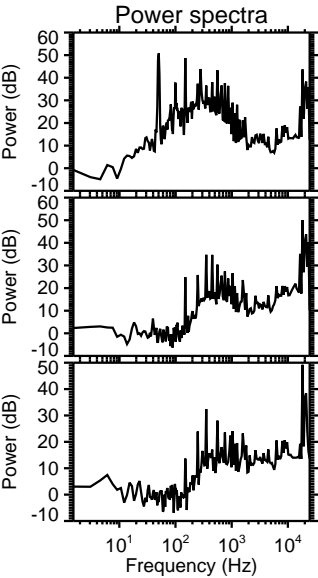
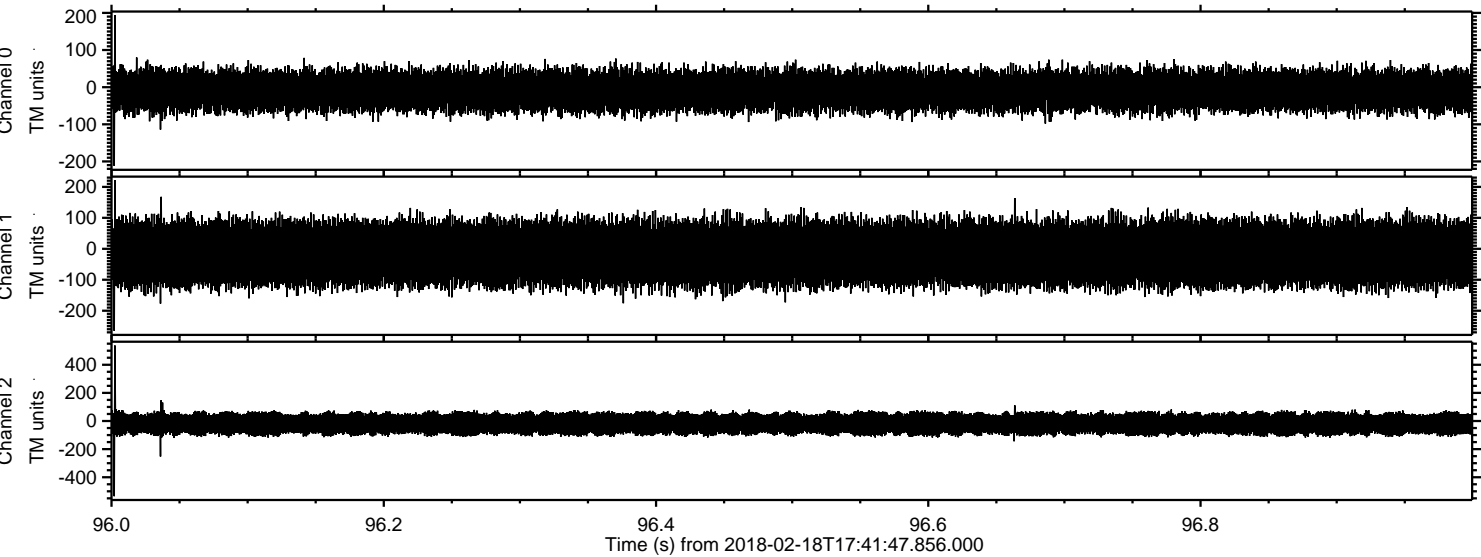

Processed Sun Feb 18 18:49:53 2018 by ELM ver.2012-10-06 from 001__elm20180218_174146__dat00.bin

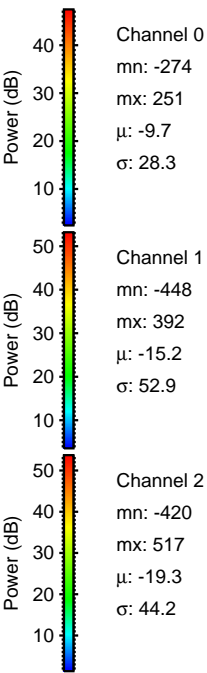
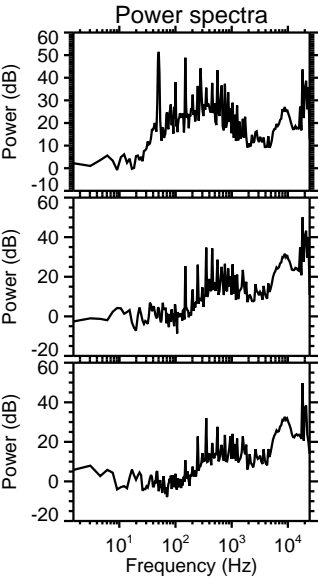
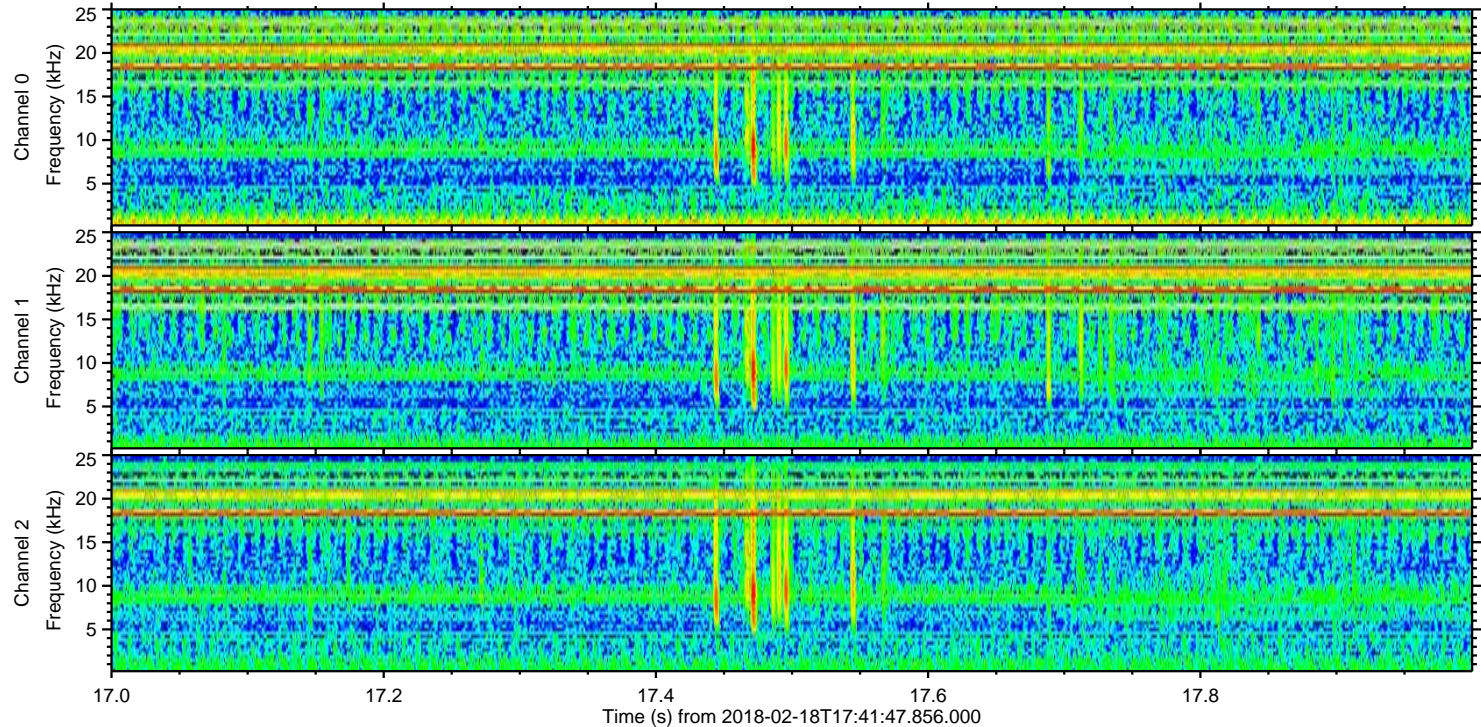
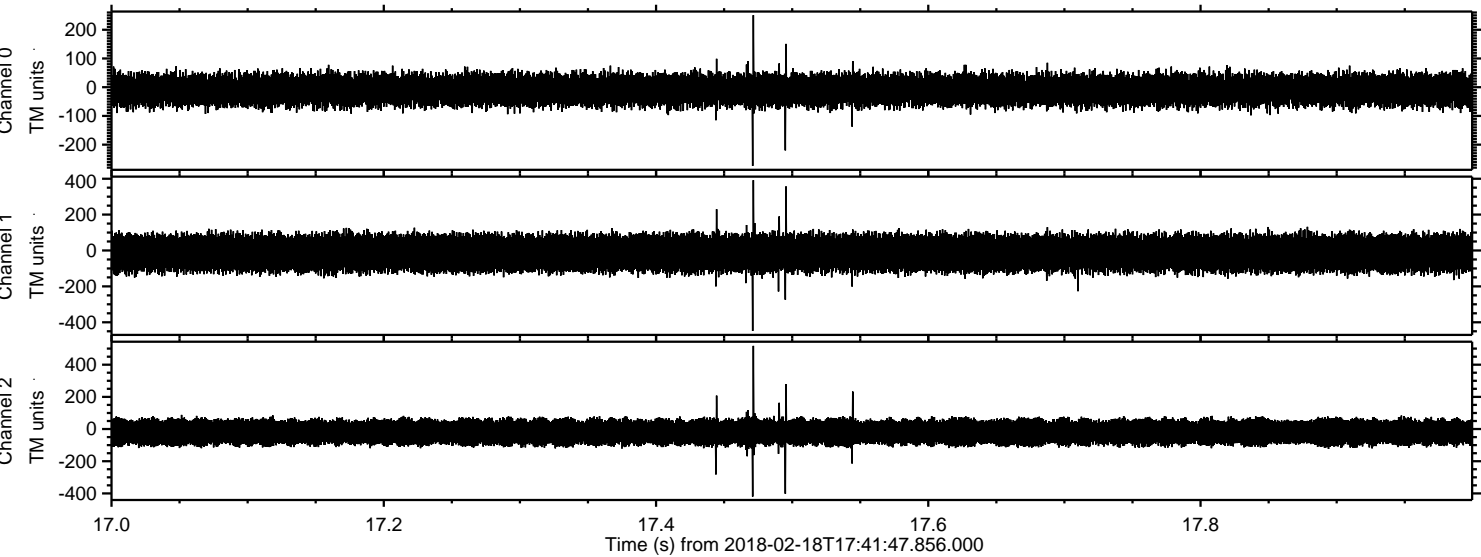

Processed Sun Feb 18 18:49:54 2018 by ELM ver.2012-10-06 from 001__elm20180218_174146__dat00.bin

