

ELMAVAN 3D WAVEFORMS (Measured data sampled at 50 kHz) 51000 packets of 144 samples from 2018-02-17T11:00:28.985.000.

Processed Sat Feb 17 12:08:33 2018 by ELM ver.2012-10-06 from 001__elm20180217_110027__dat00.bin

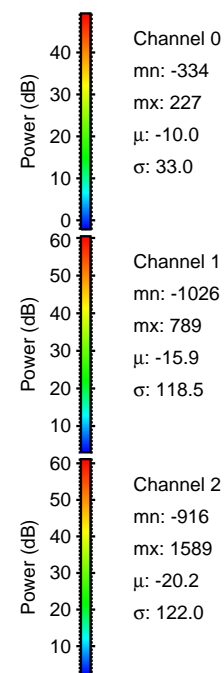

Processed Sat Feb 17 12:08:40 2018 by ELM ver.2012-10-06 from 001__elm20180217_110027__dat00.bin

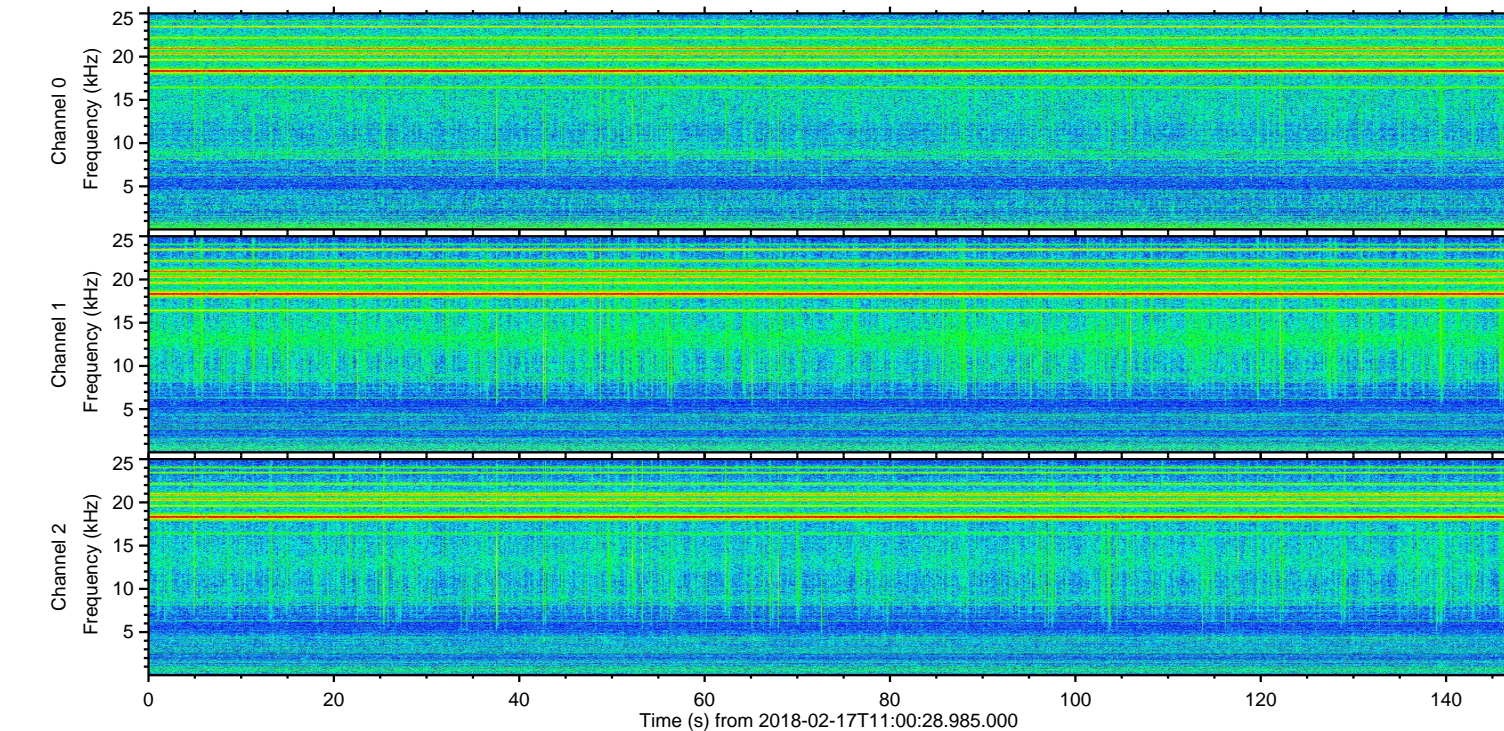
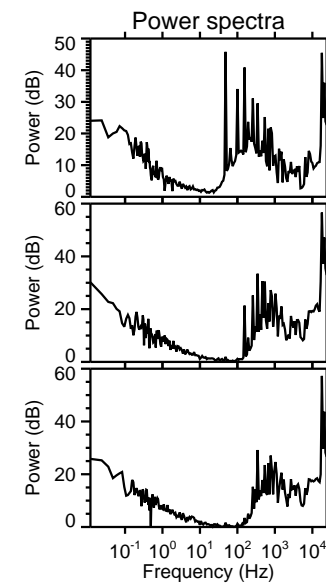
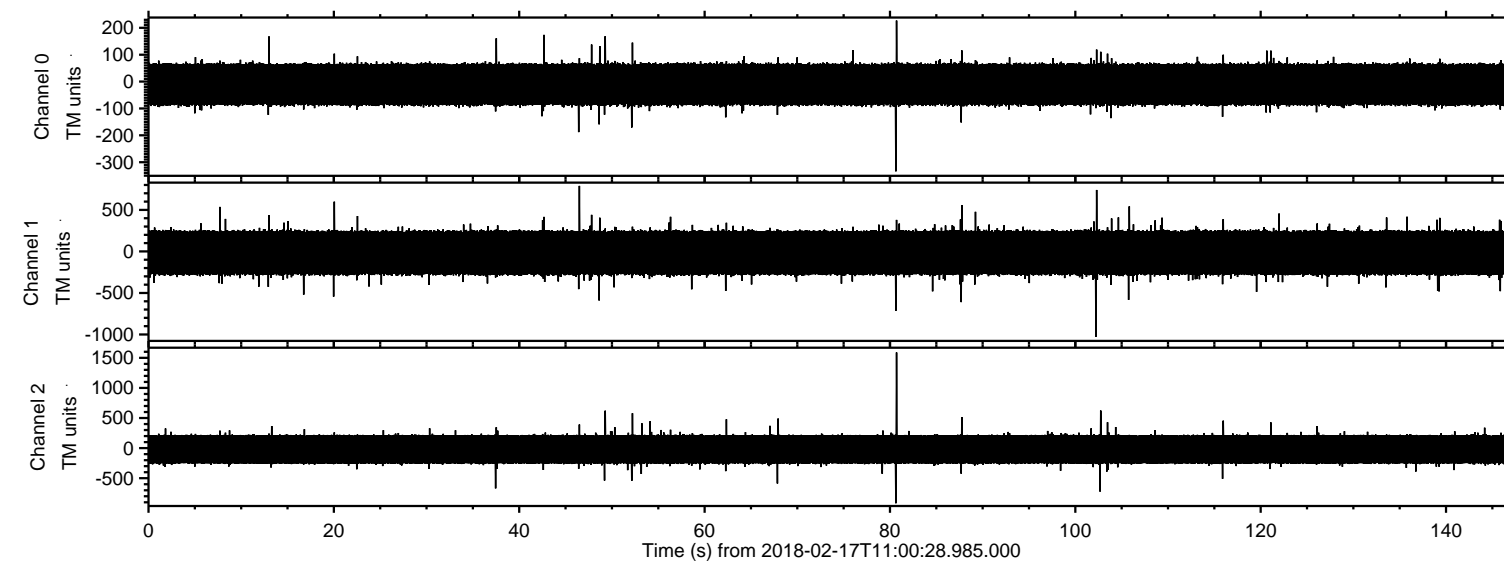
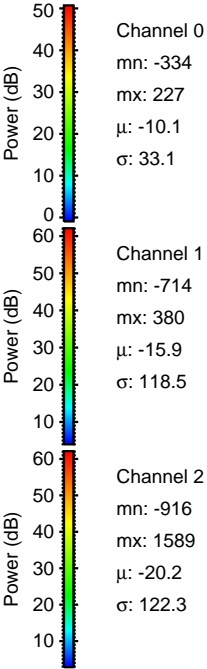
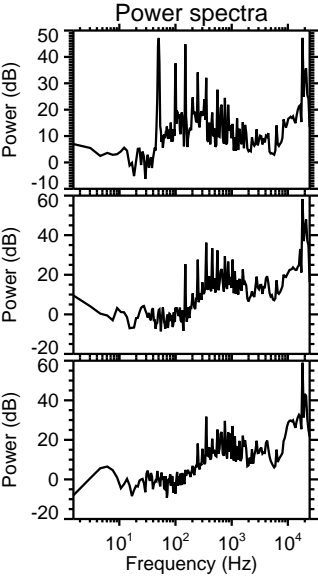
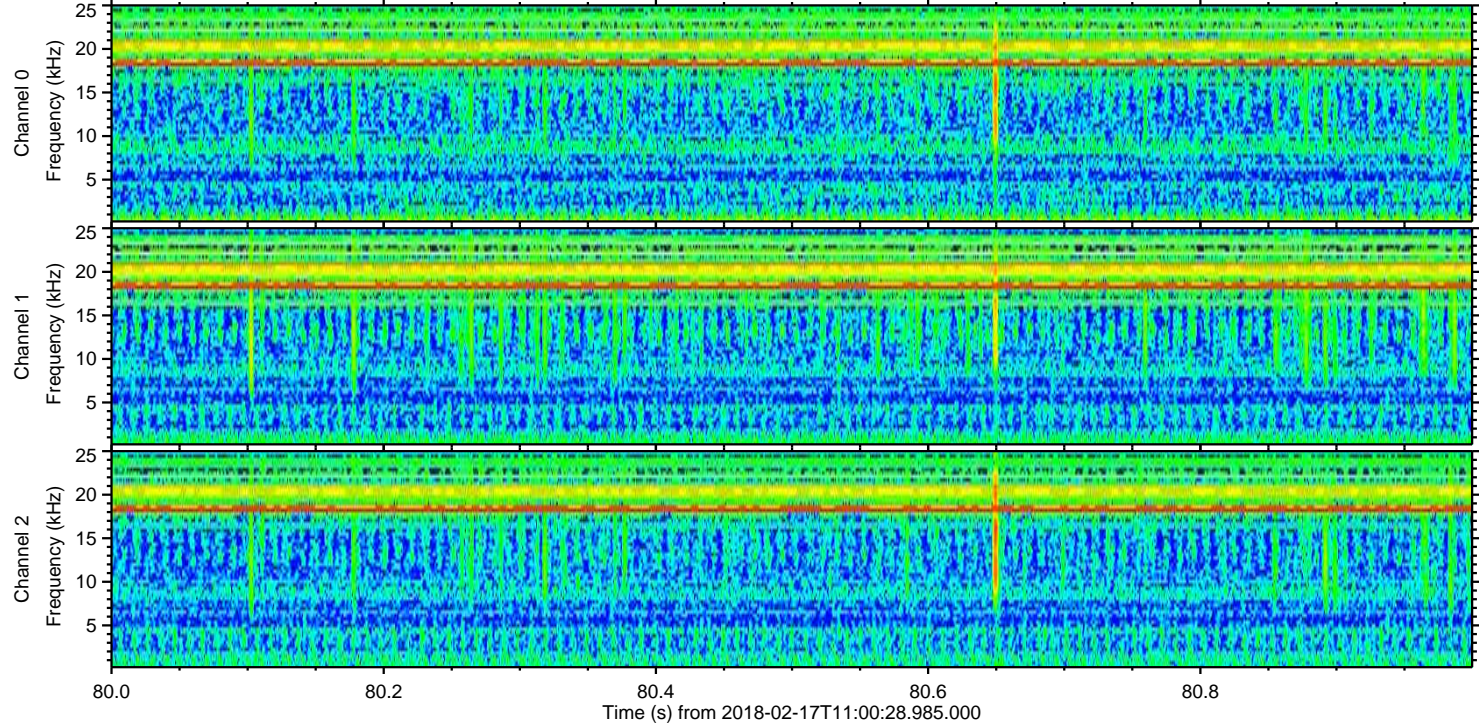
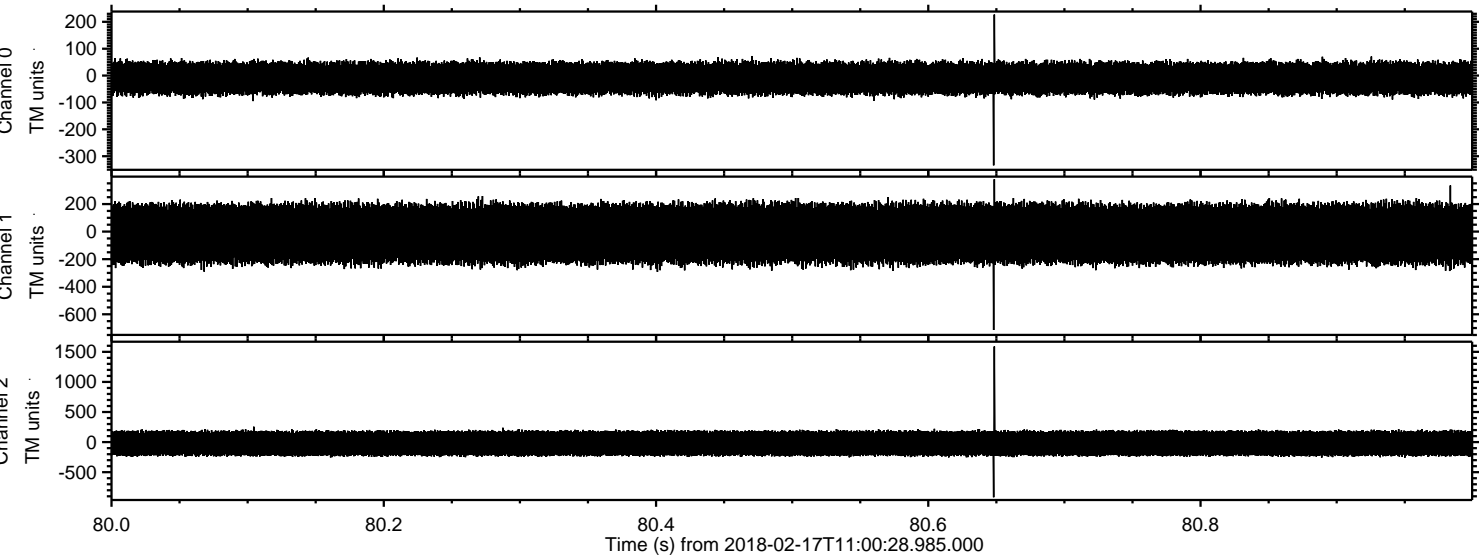

ELMAVAN 3D WAVEFORMS (Measured data sampled at 50 kHz) 51000 packets of 144 samples from 2018-02-17T11:00:28.985.000. Part 103/147

Processed Sat Feb 17 12:08:41 2018 by ELM ver.2012-10-06 from 001__elm20180217_110027__dat00.bin

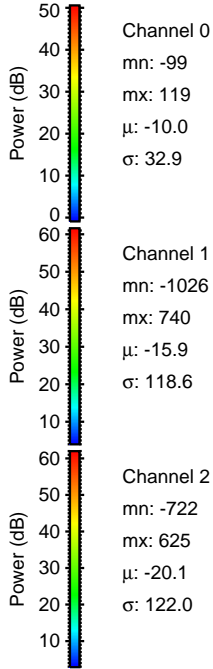
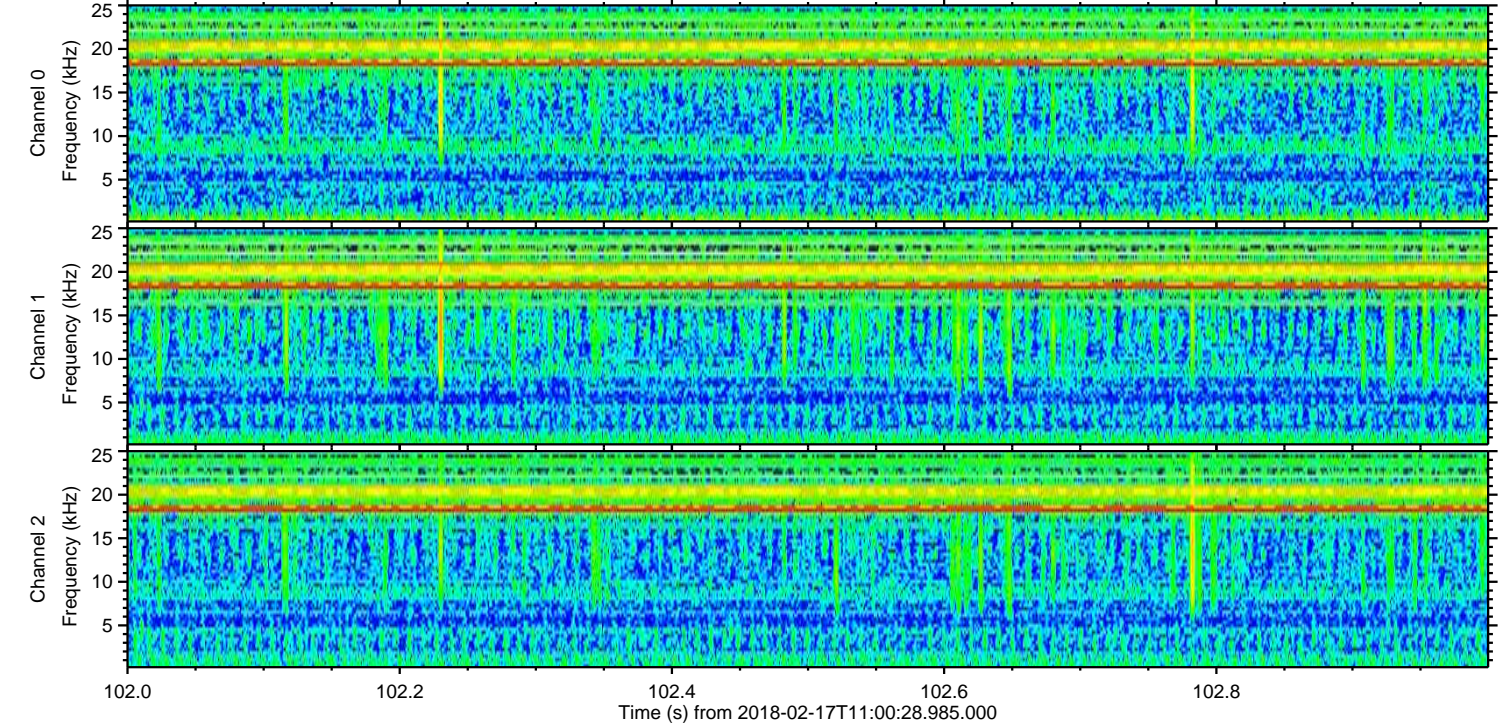
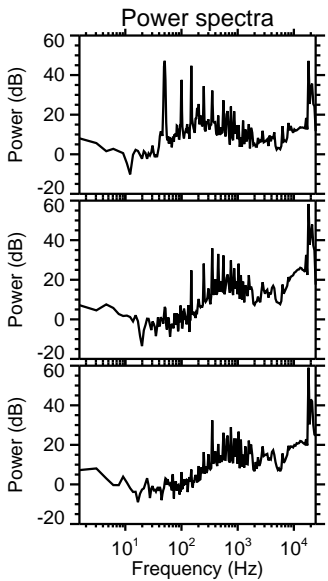
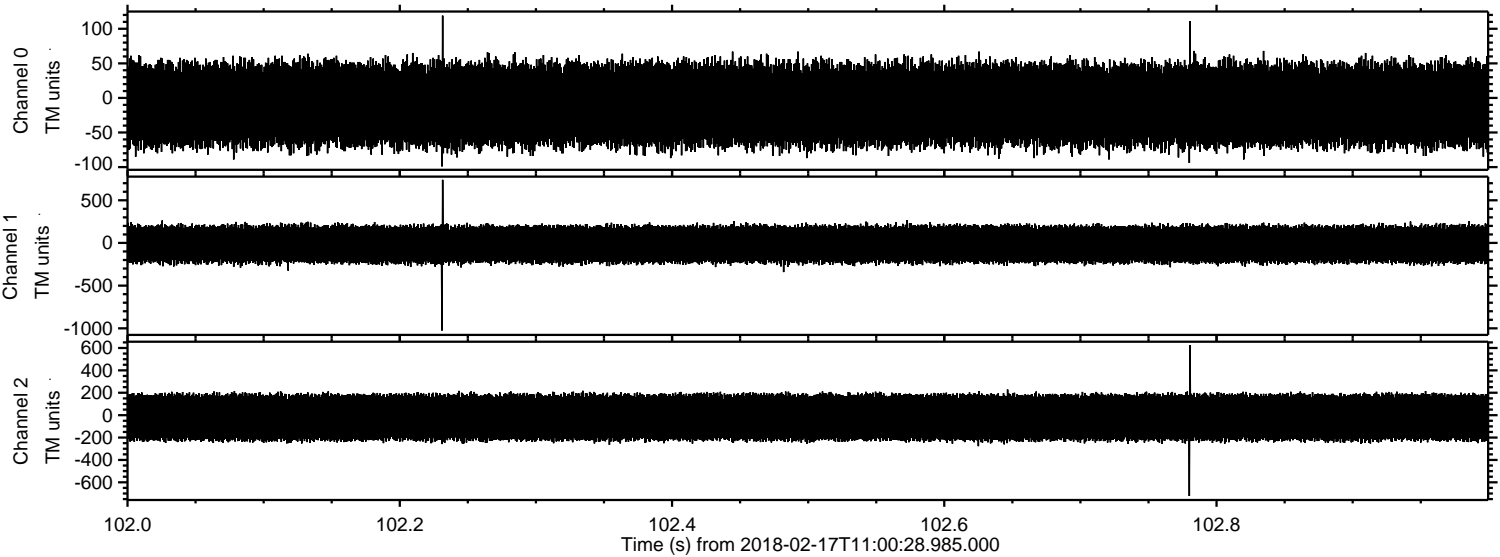

ELMAVAN 3D WAVEFORMS (Measured data sampled at 50 kHz) 51000 packets of 144 samples from 2018-02-17T11:00:28.985.000. Part 47/147

Processed Sat Feb 17 12:08:42 2018 by ELM ver.2012-10-06 from 001__elm20180217_110027__dat00.bin

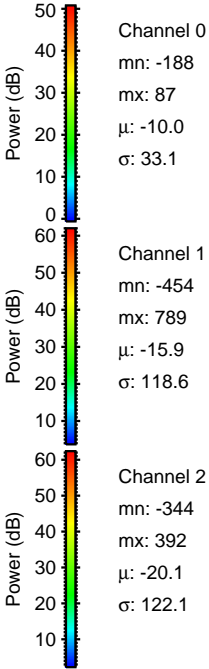
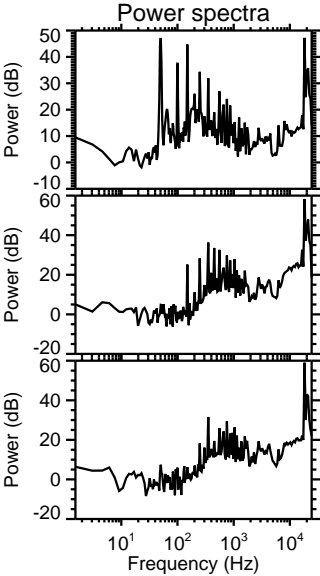
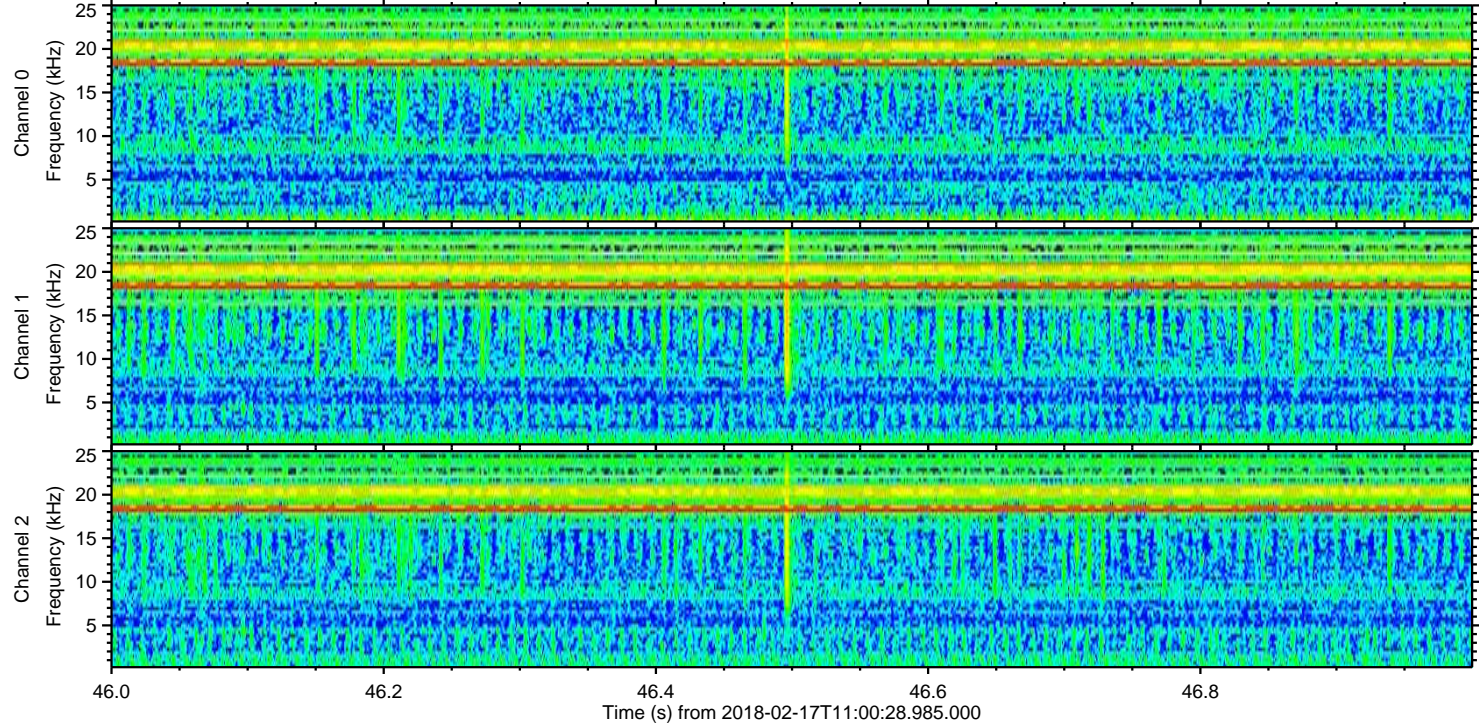
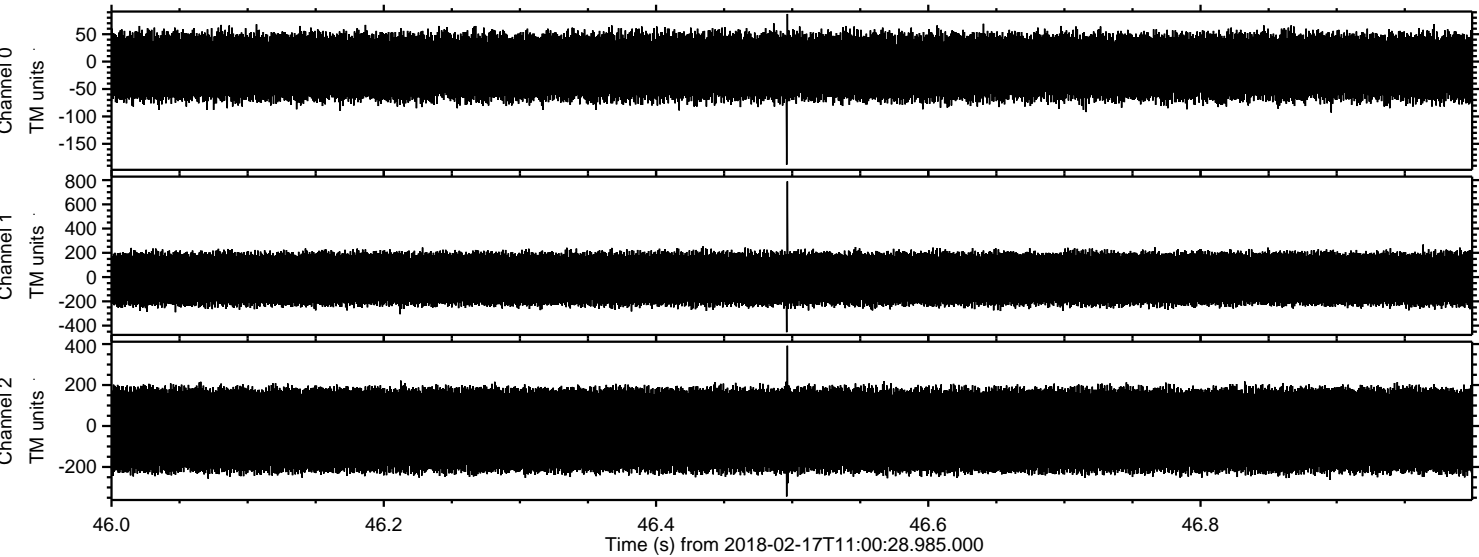

Processed Sat Feb 17 12:08:43 2018 by ELM ver.2012-10-06 from 001__elm20180217_110027__dat00.bin

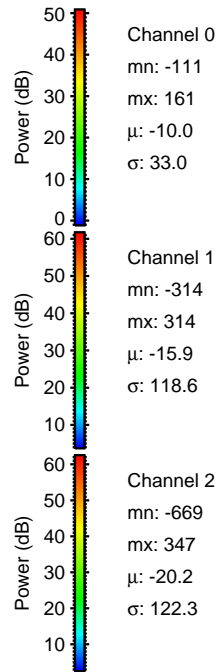
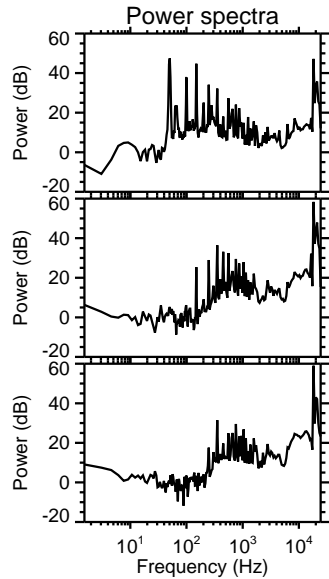
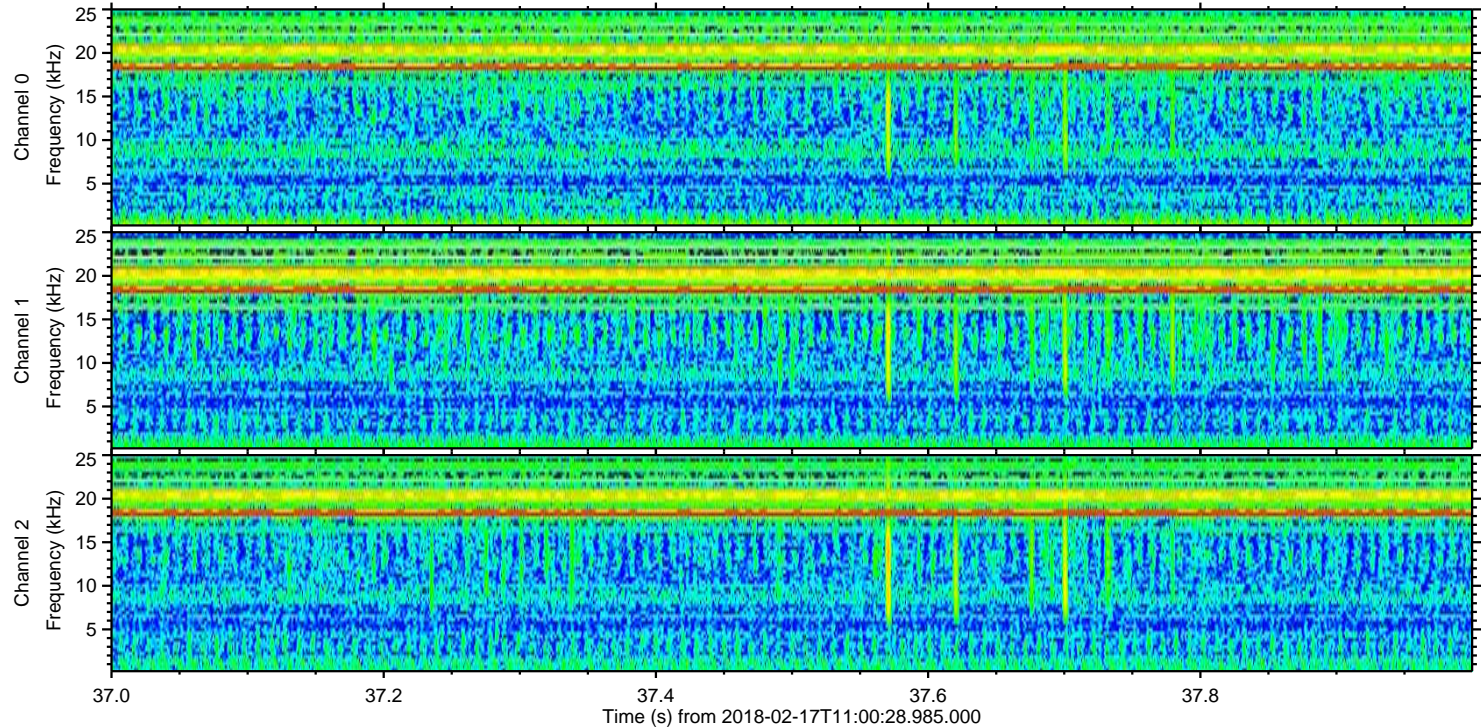
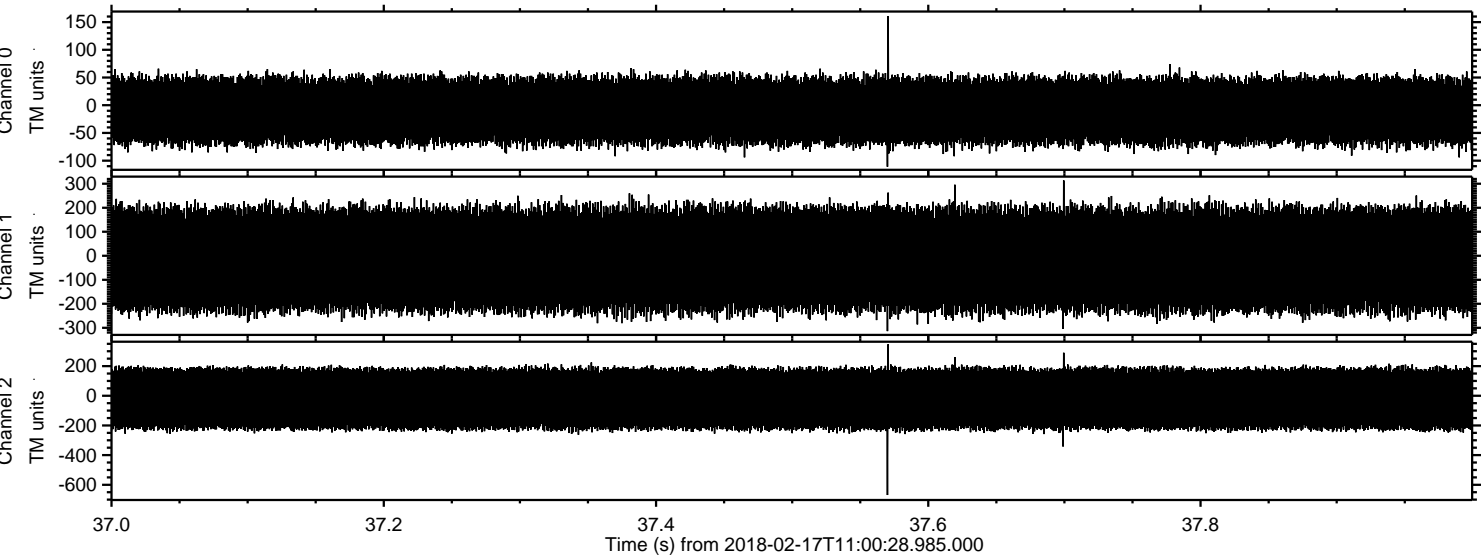

Channel 0
mn: -111
mx: 161
 μ : -10.0
 σ : 33.0

Channel 1
mn: -314
mx: 314
 μ : -15.9
 σ : 118.6

Channel 2
mn: -669
mx: 347
 μ : -20.2
 σ : 122.3

Processed Sat Feb 17 12:08:44 2018 by ELM ver.2012-10-06 from 001__elm20180217_110027__dat00.bin

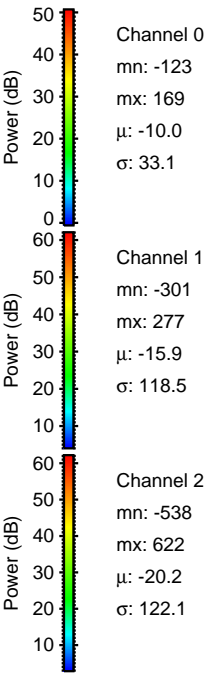
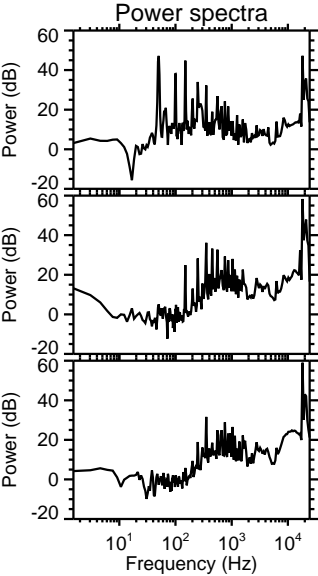
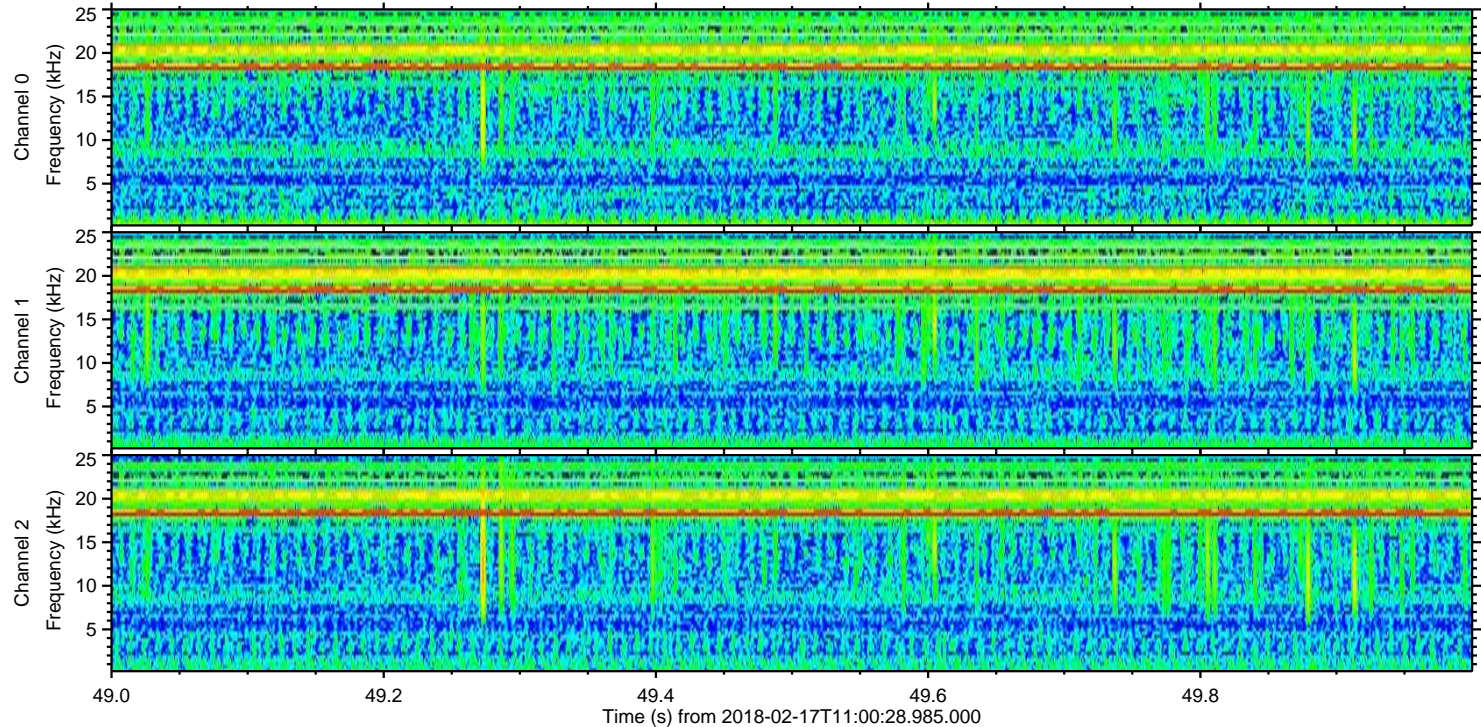
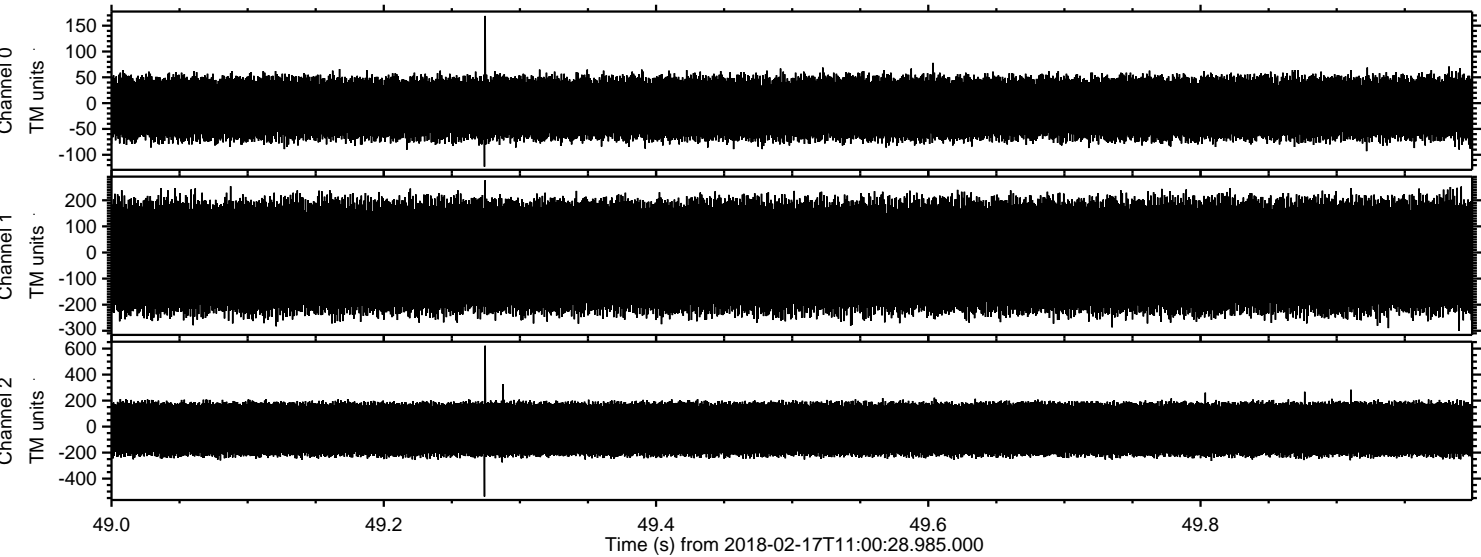

Processed Sat Feb 17 12:08:44 2018 by ELM ver.2012-10-06 from 001__elm20180217_110027__dat00.bin

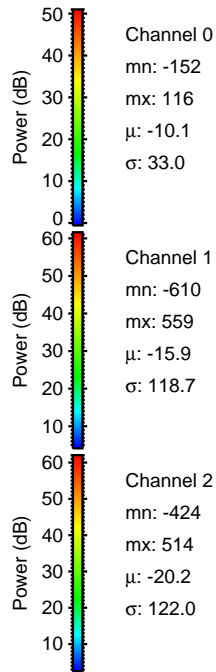
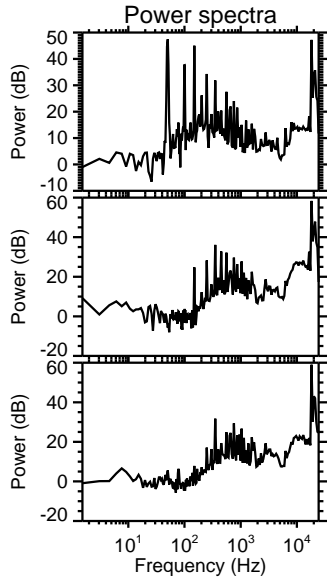
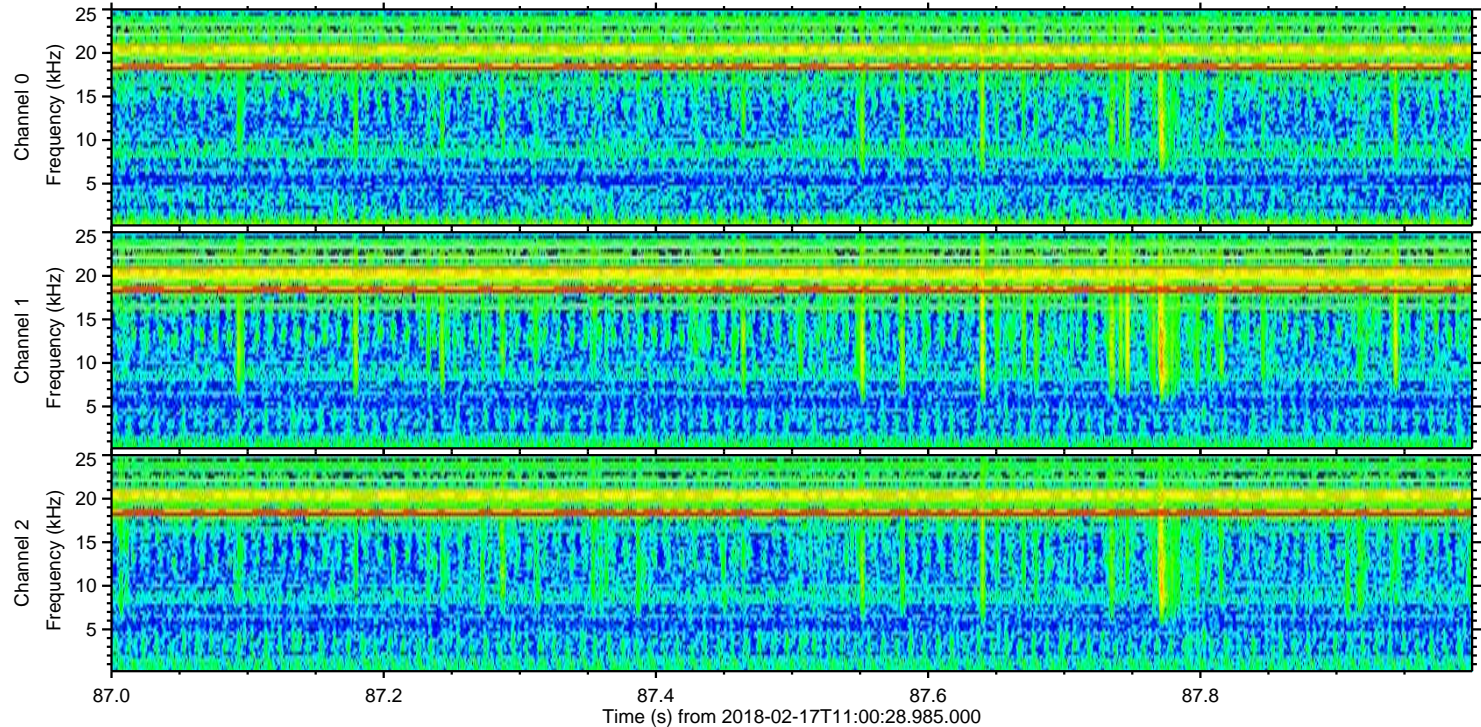
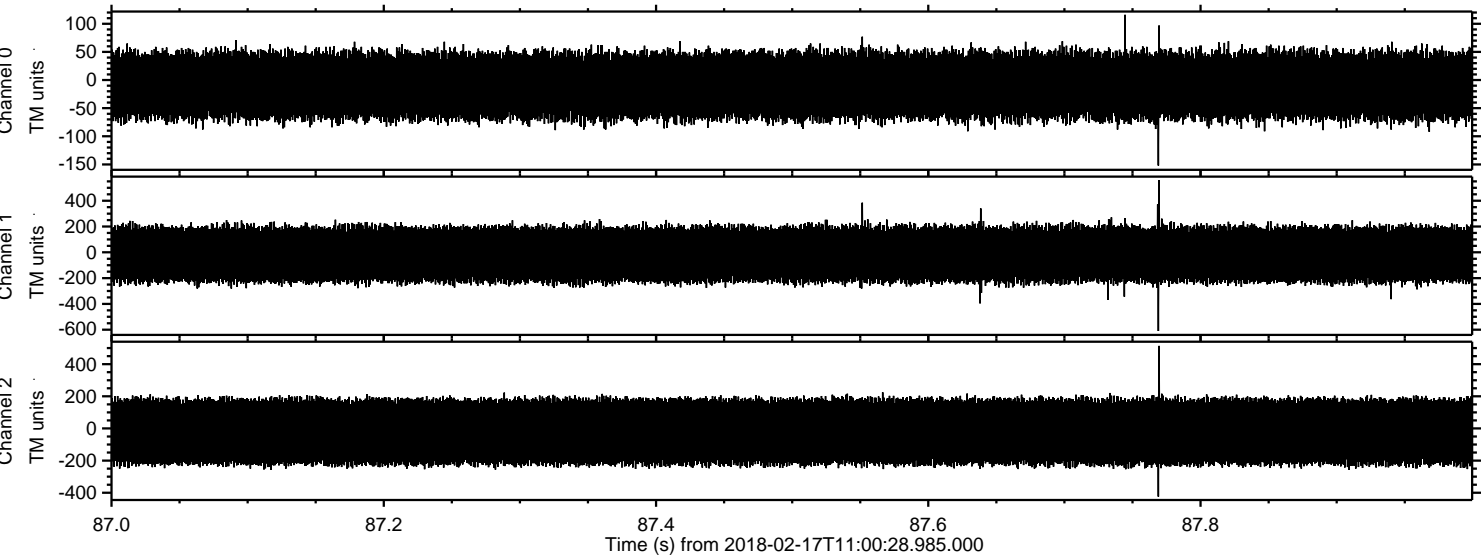

ELMAVAN 3D WAVEFORMS (Measured data sampled at 50 kHz) 51000 packets of 144 samples from 2018-02-17T11:00:28.985.000. Part 21/147

Processed Sat Feb 17 12:08:45 2018 by ELM ver.2012-10-06 from 001__elm20180217_110027__dat00.bin

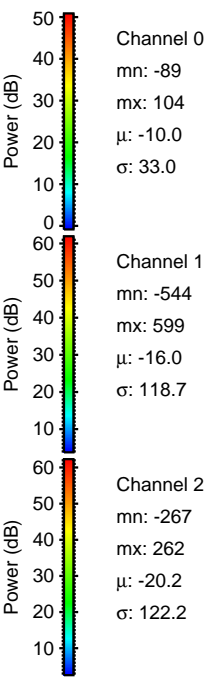
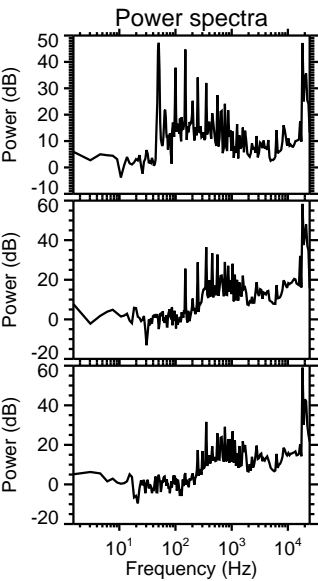
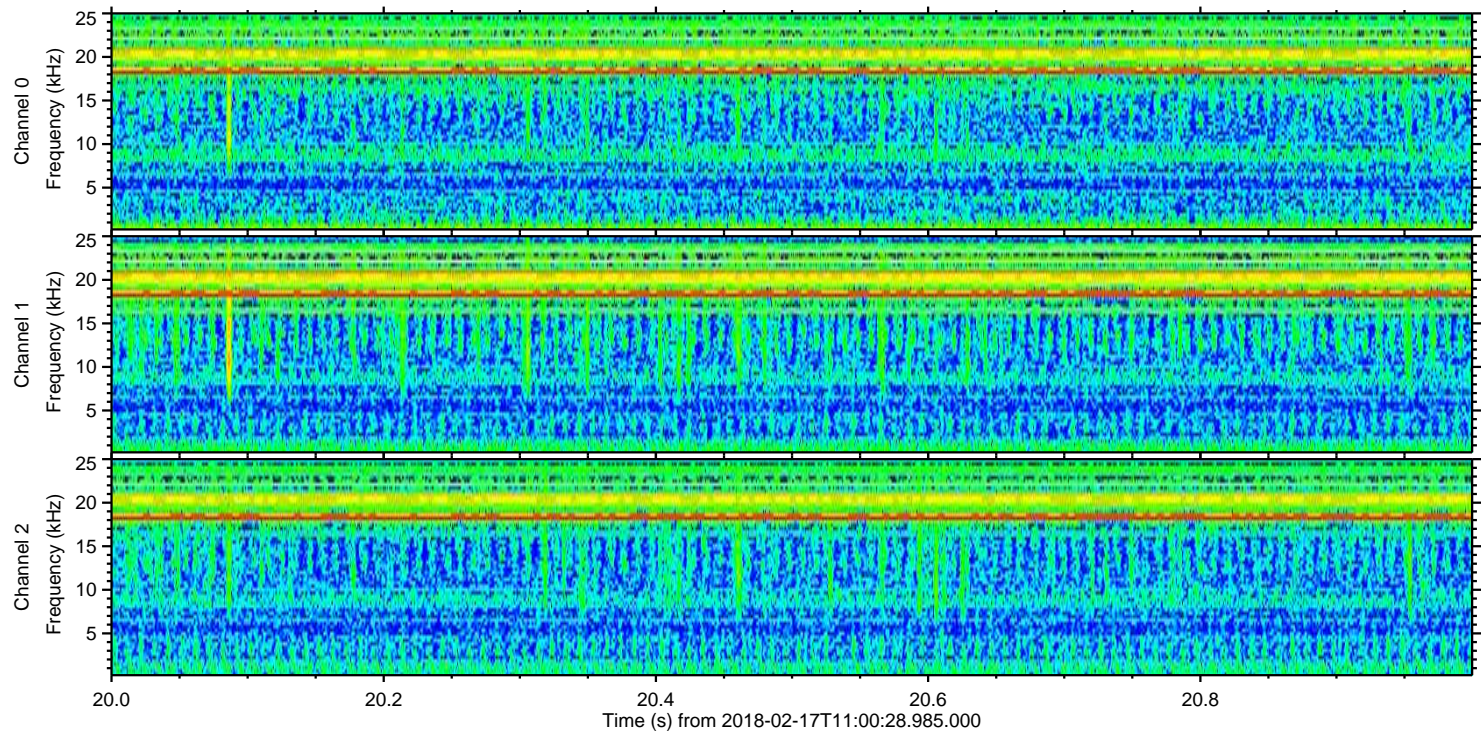
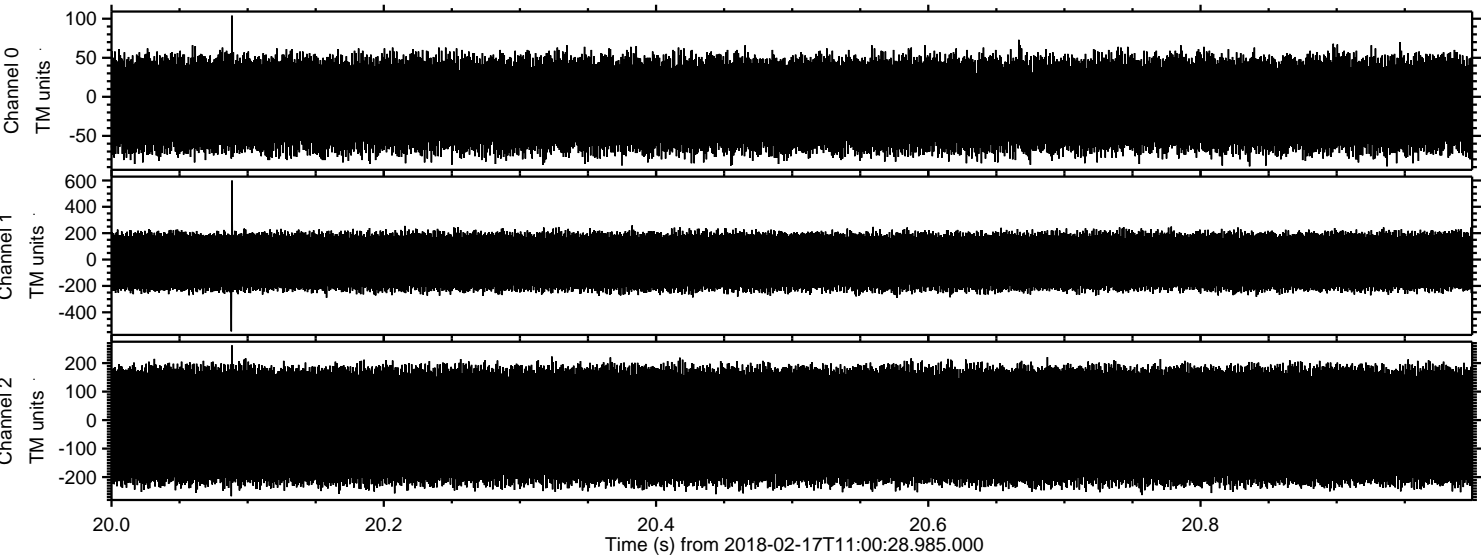

Channel 0
mn: -89
mx: 104
 μ : -10.0
 σ : 33.0

Channel 1
mn: -544
mx: 599
 μ : -16.0
 σ : 118.7

Channel 2
mn: -267
mx: 262
 μ : -20.2
 σ : 122.2

Processed Sat Feb 17 12:08:46 2018 by ELM ver.2012-10-06 from 001__elm20180217_110027__dat00.bin

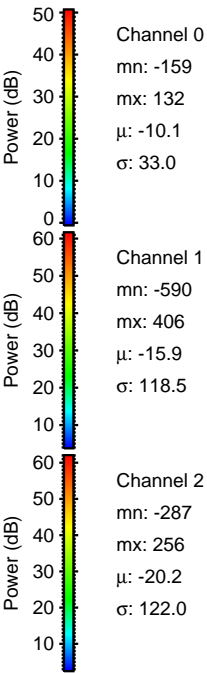
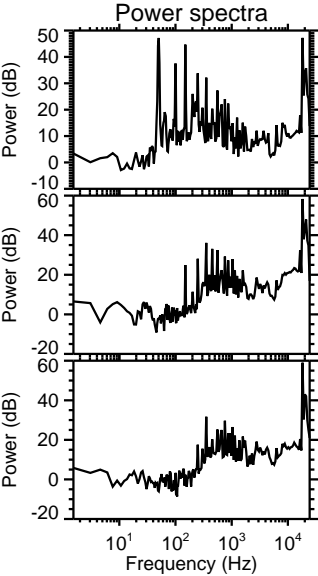
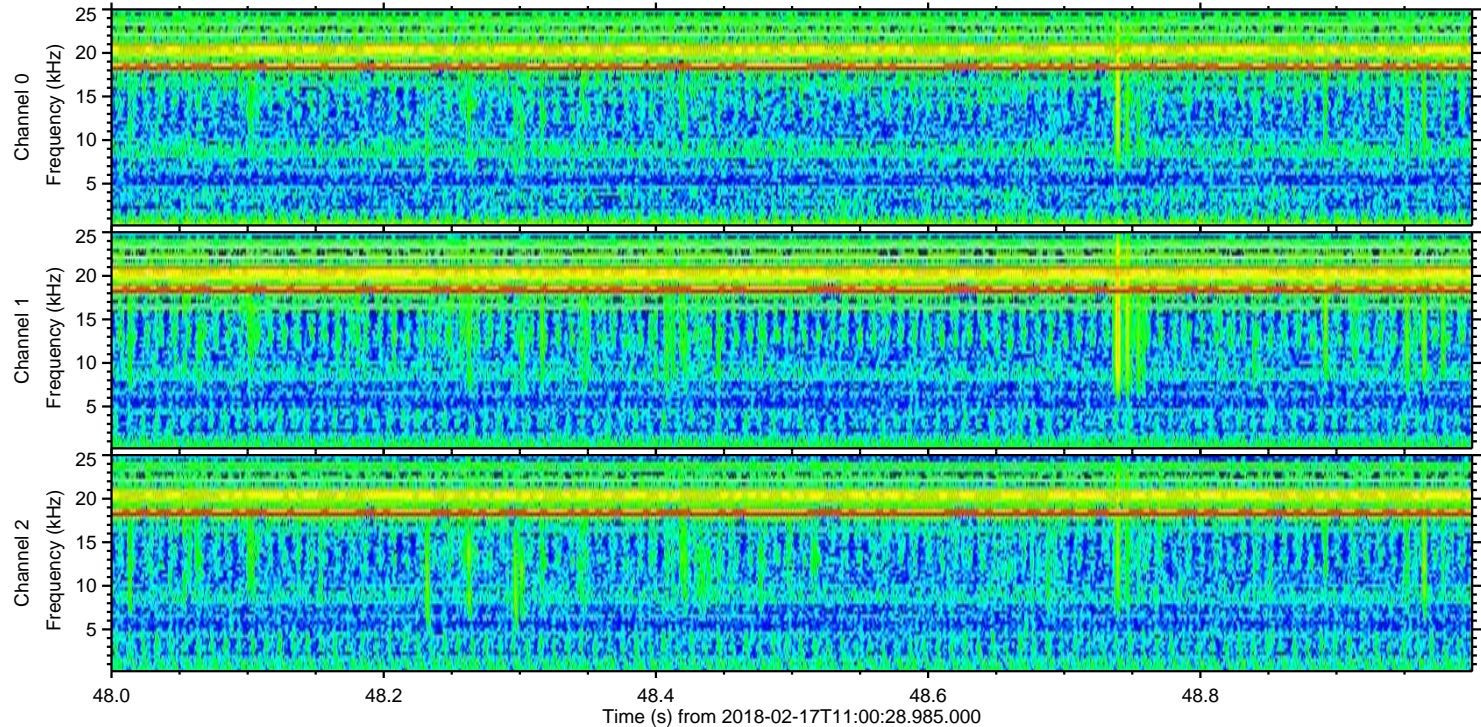
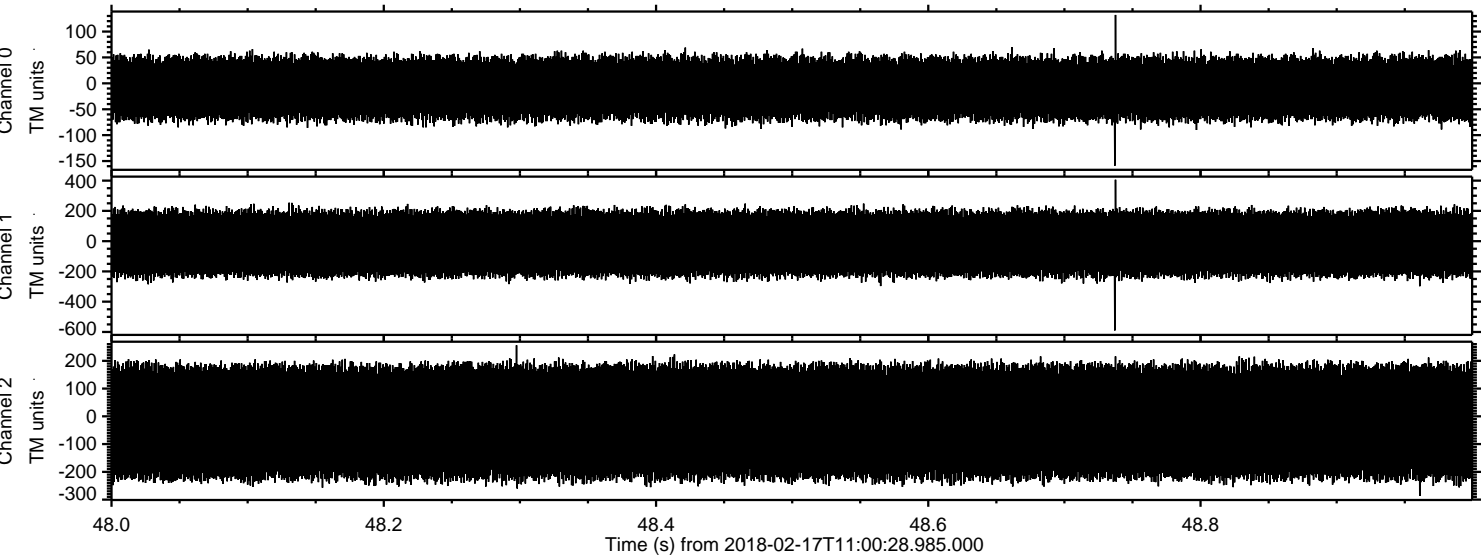

Processed Sat Feb 17 12:08:47 2018 by ELM ver.2012-10-06 from 001__elm20180217_110027__dat00.bin

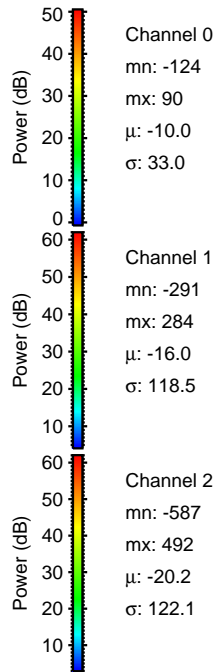
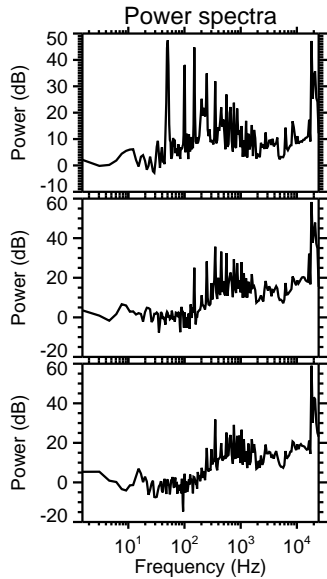
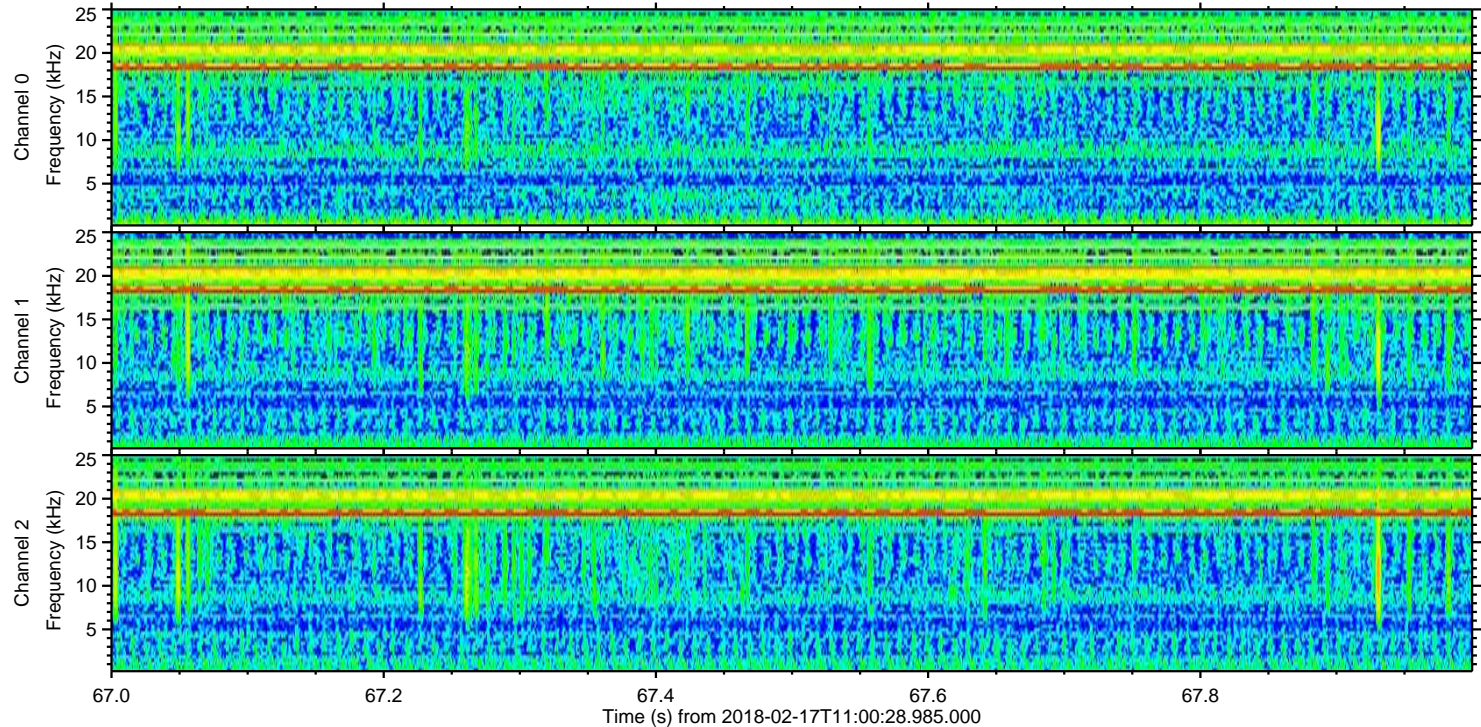
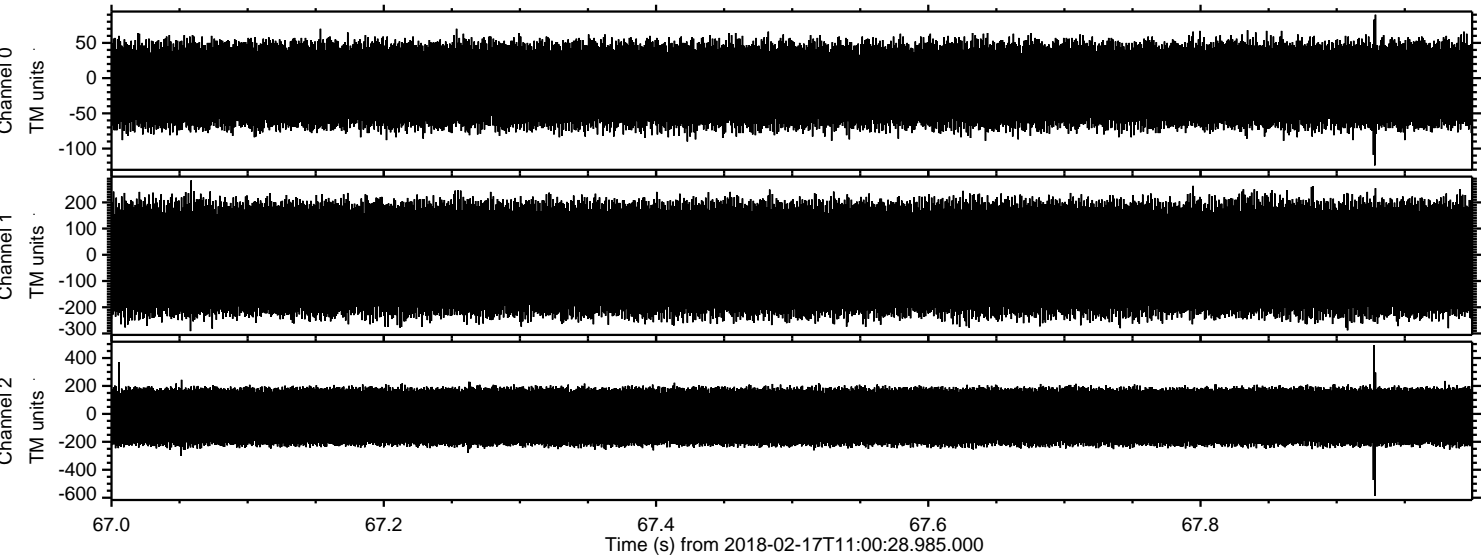

Processed Sat Feb 17 12:08:47 2018 by ELM ver.2012-10-06 from 001__elm20180217_110027__dat00.bin

