

ELMAVAN 3D WAVEFORMS (Measured data sampled at 50 kHz) 50999 packets of 144 samples from 2018-02-15T22:58:56.778.000.

Processed Fri Feb 16 00:07:39 2018 by ELM ver.2012-10-06 from 001__elm20180215_225855__dat00.bin

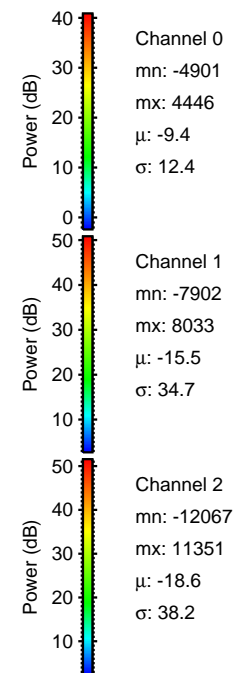

Processed Fri Feb 16 00:07:47 2018 by ELM ver.2012-10-06 from 001__elm20180215_225855__dat00.bin

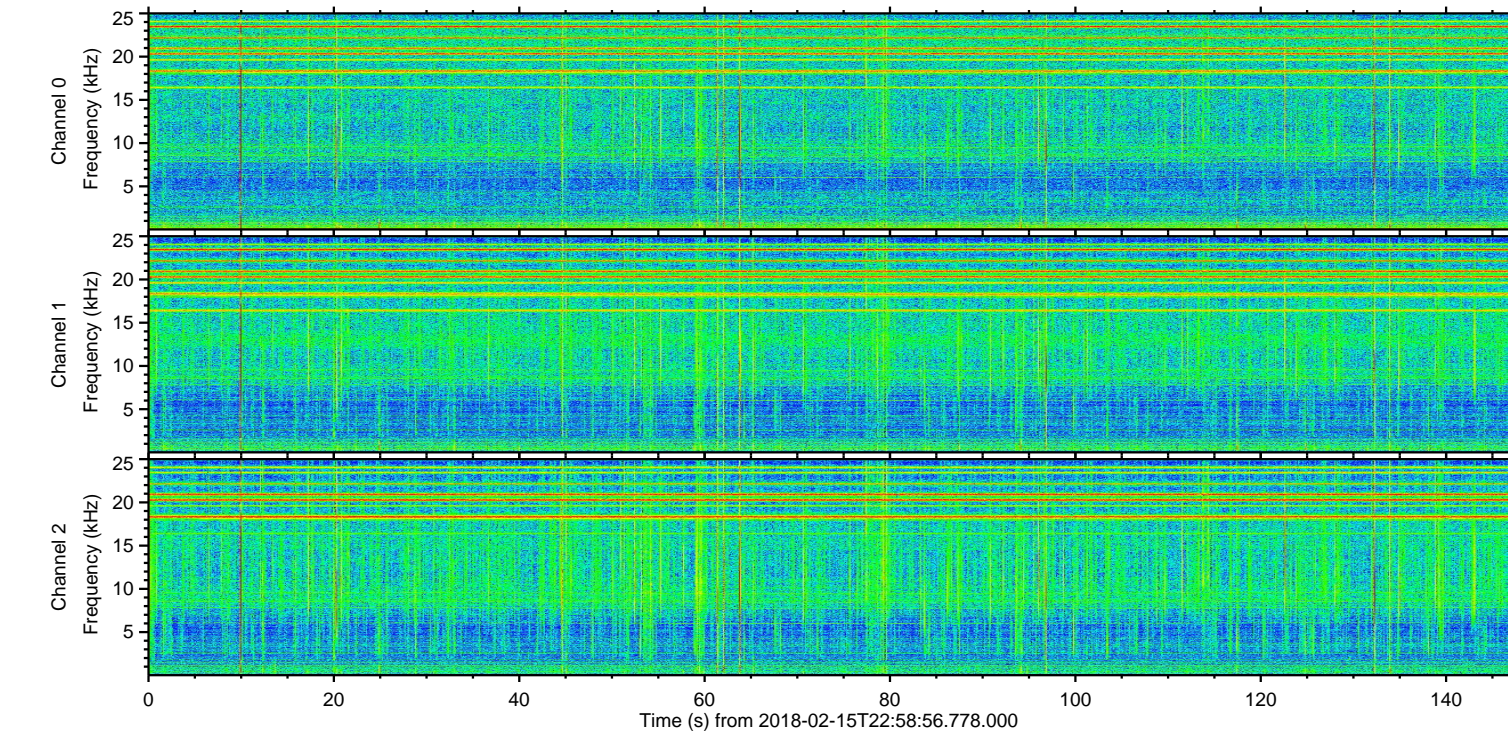
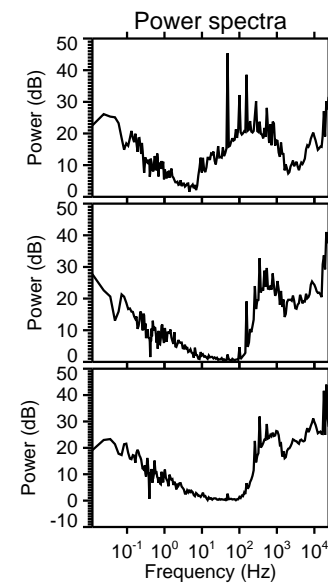
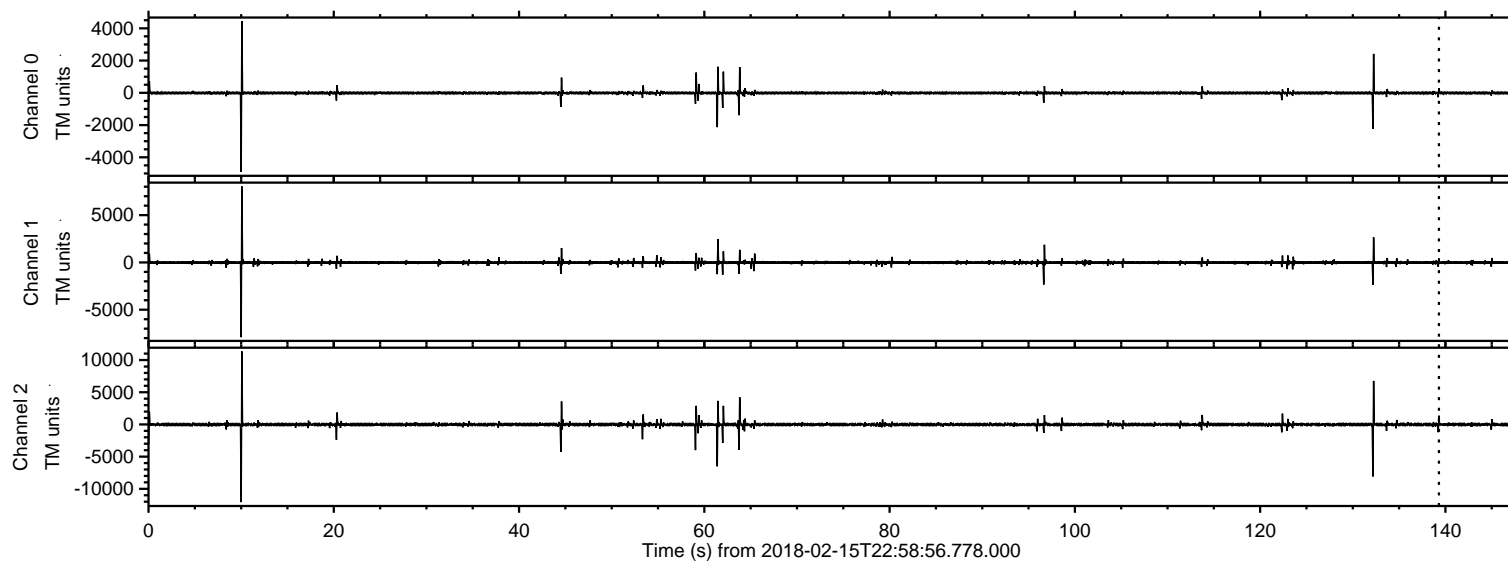
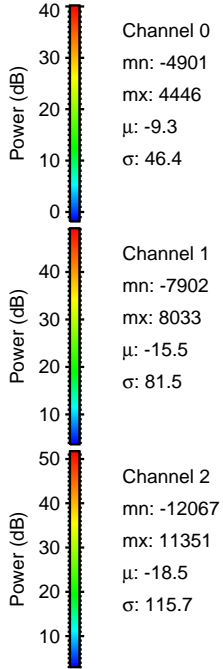
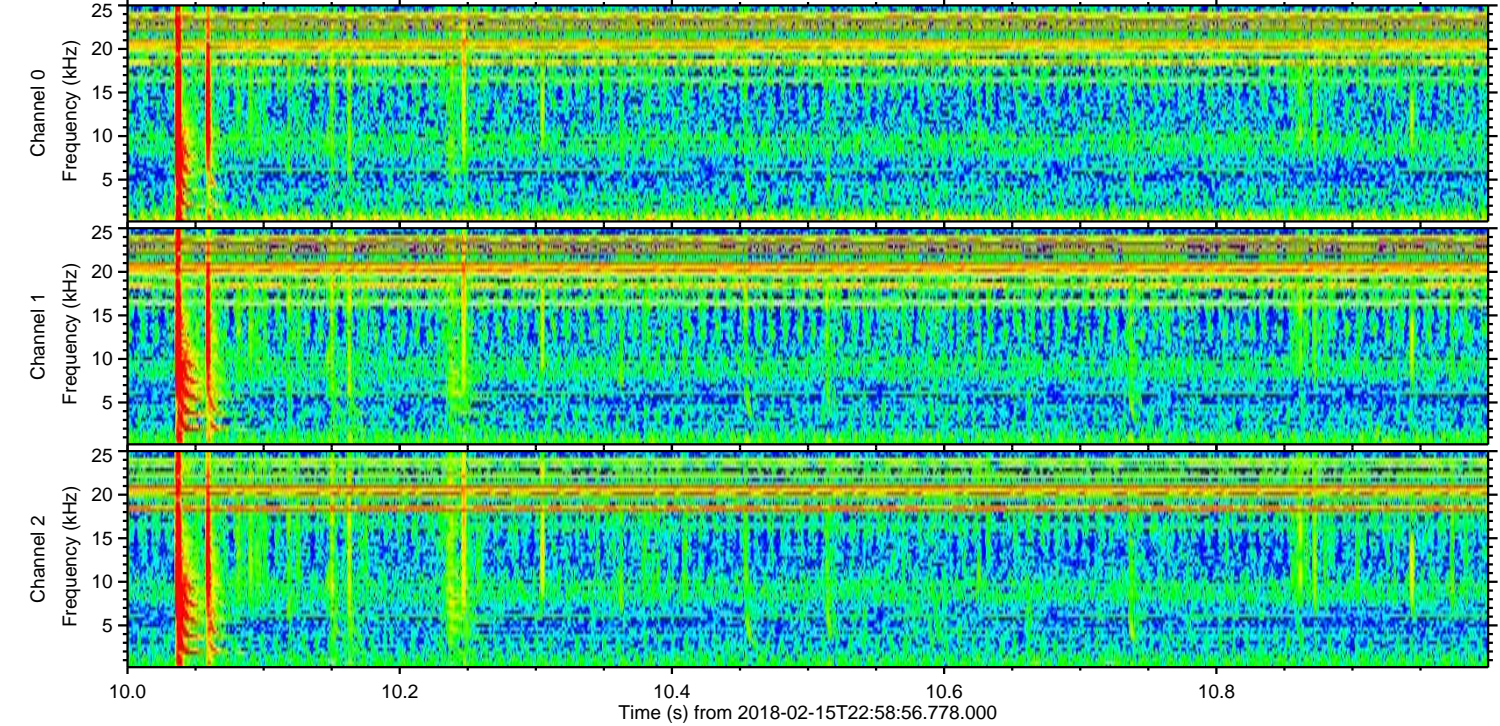
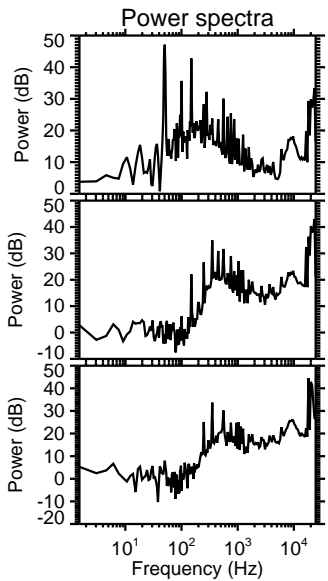
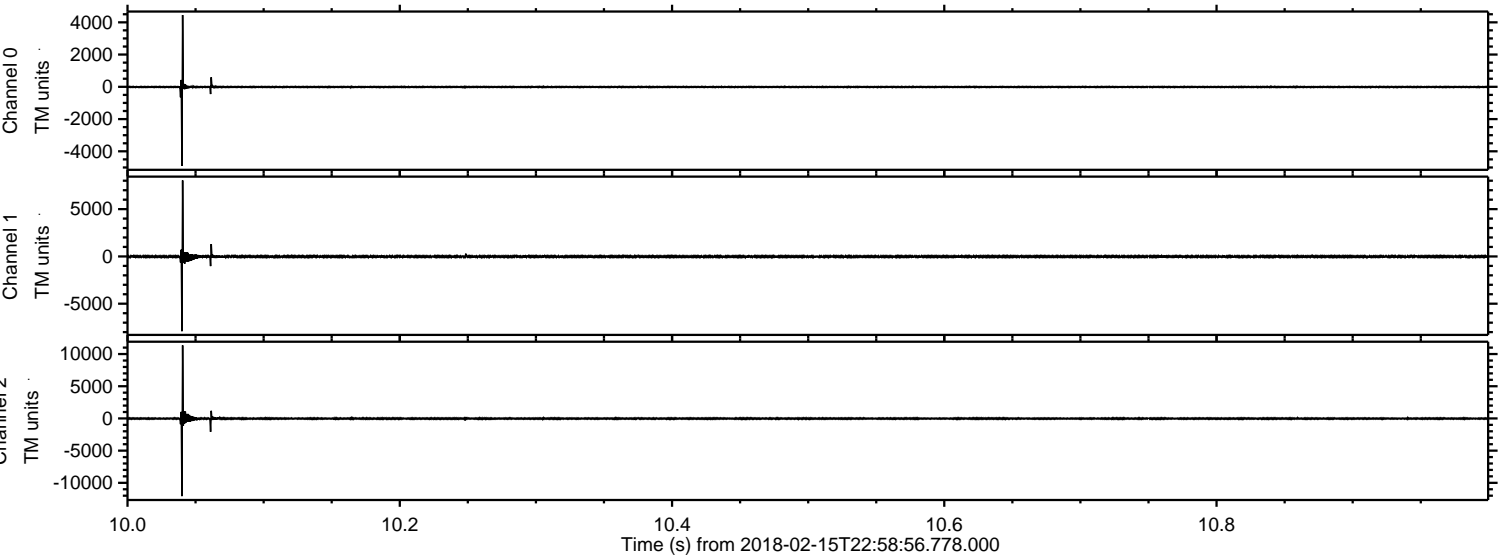

ELMAVAN 3D WAVEFORMS (Measured data sampled at 50 kHz) 50999 packets of 144 samples from 2018-02-15T22:58:56.778.000. Part 133/147

Processed Fri Feb 16 00:07:48 2018 by ELM ver.2012-10-06 from 001__elm20180215_225855__dat00.bin

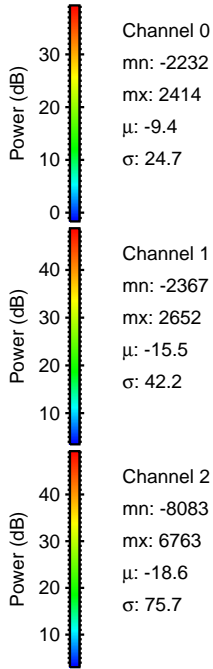
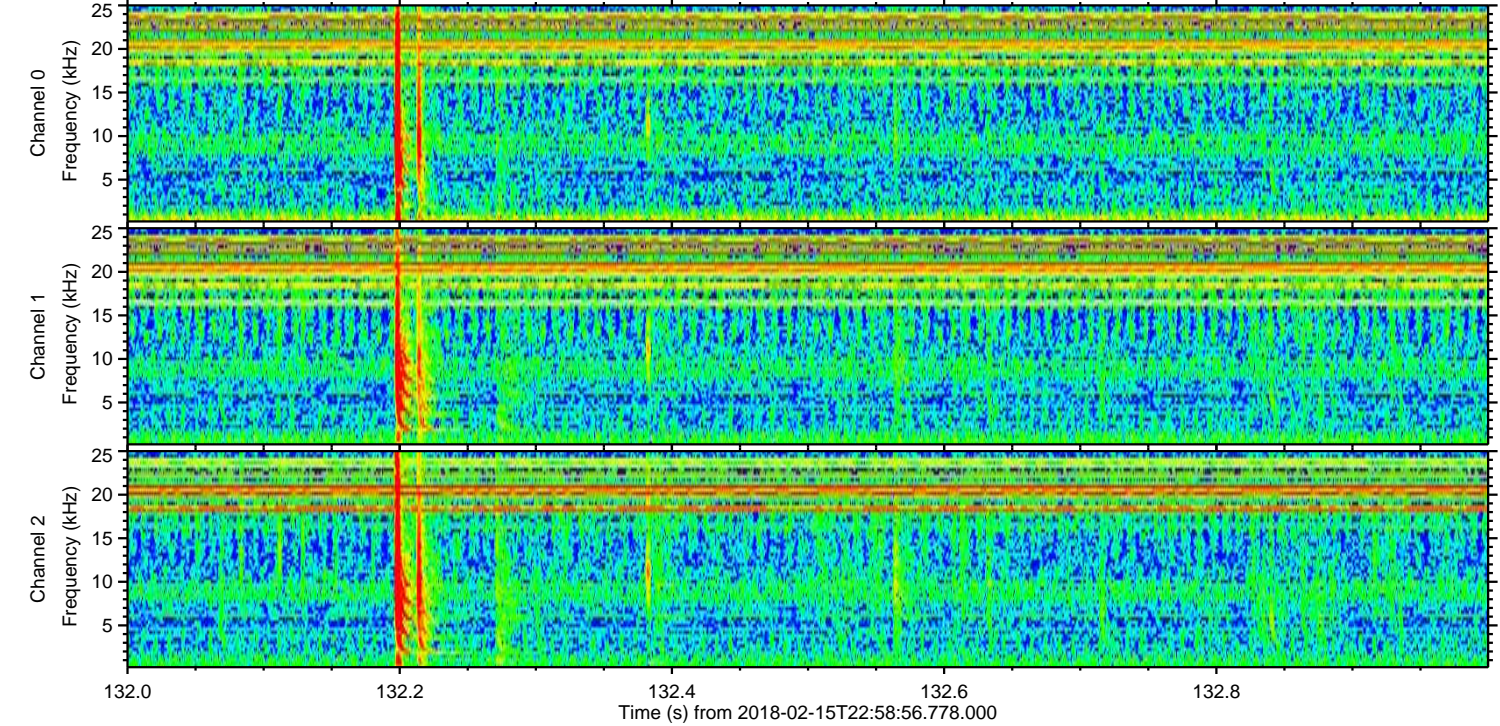
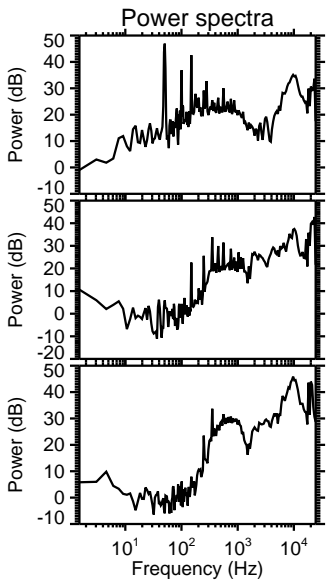
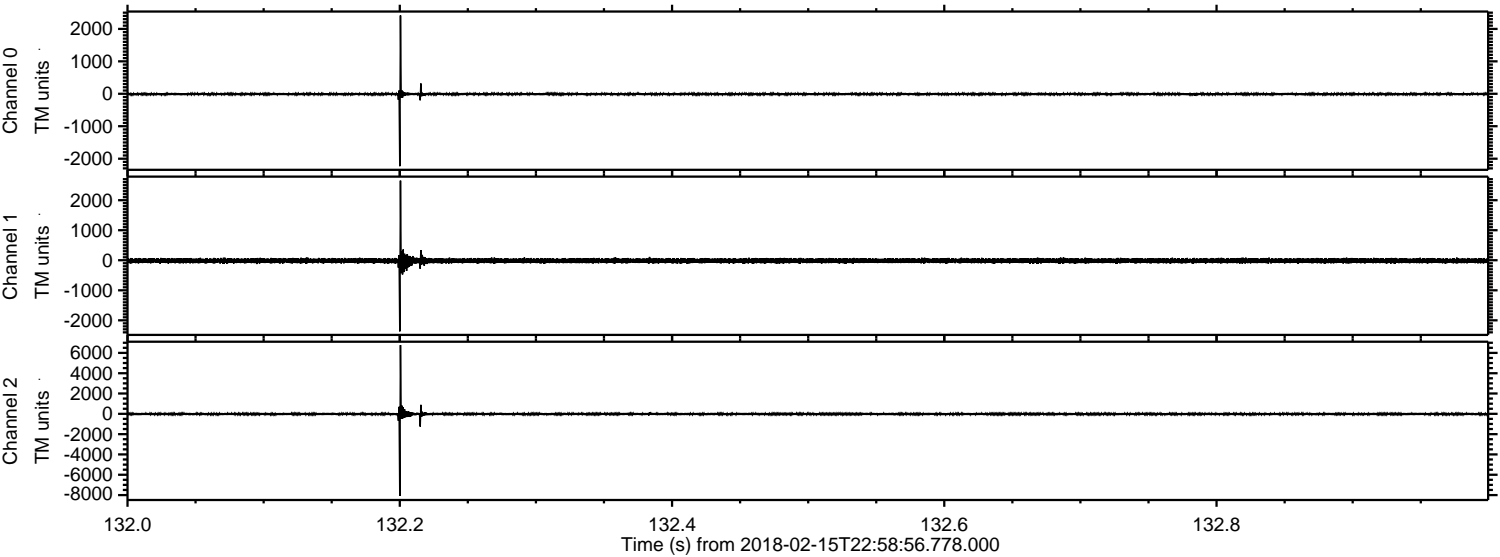

Processed Fri Feb 16 00:07:48 2018 by ELM ver.2012-10-06 from 001__elm20180215_225855__dat00.bin

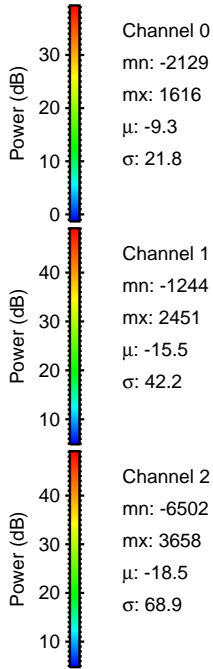
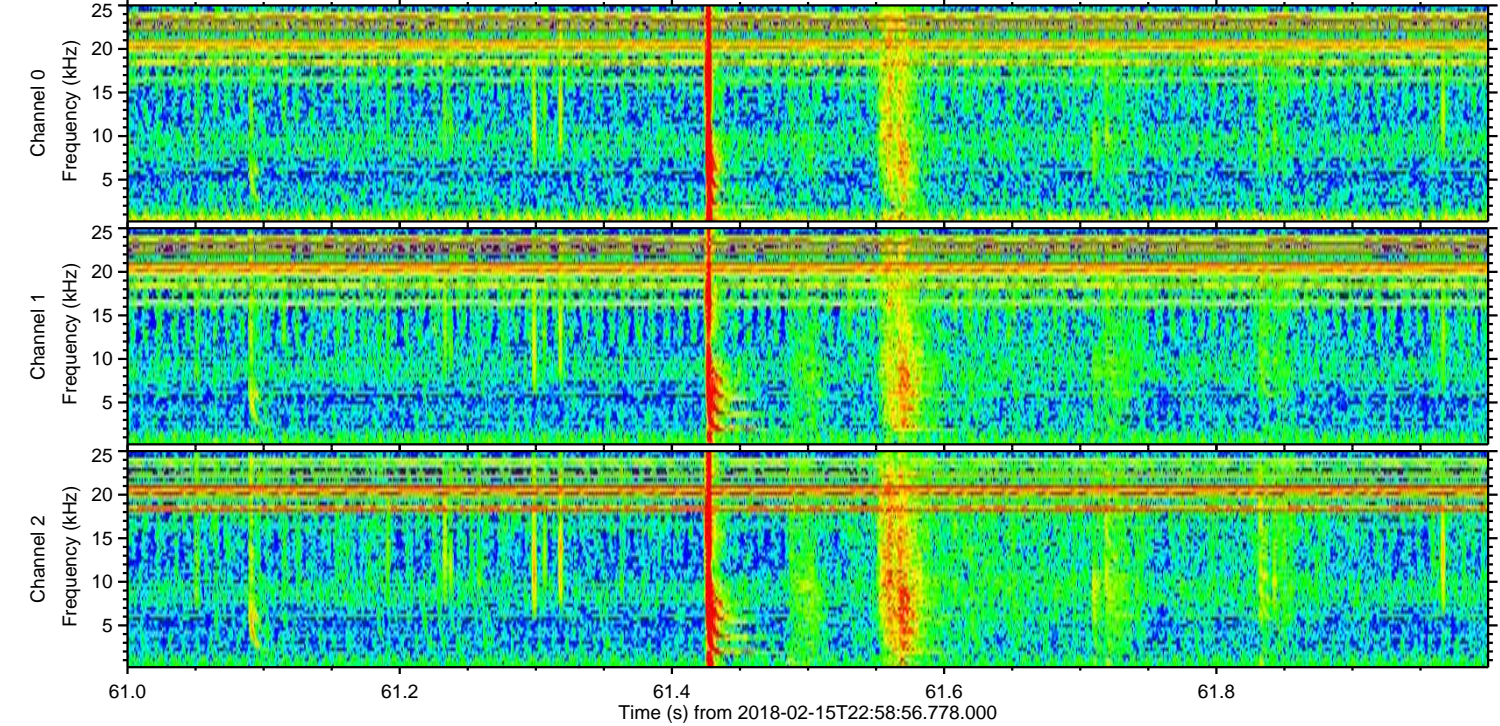
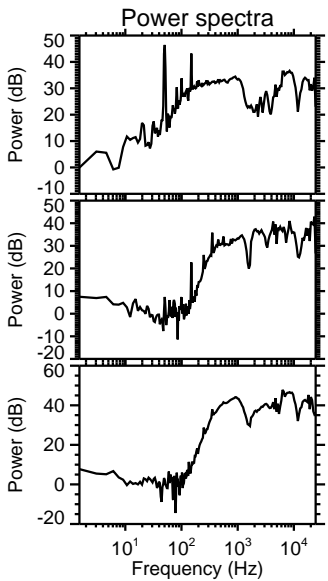
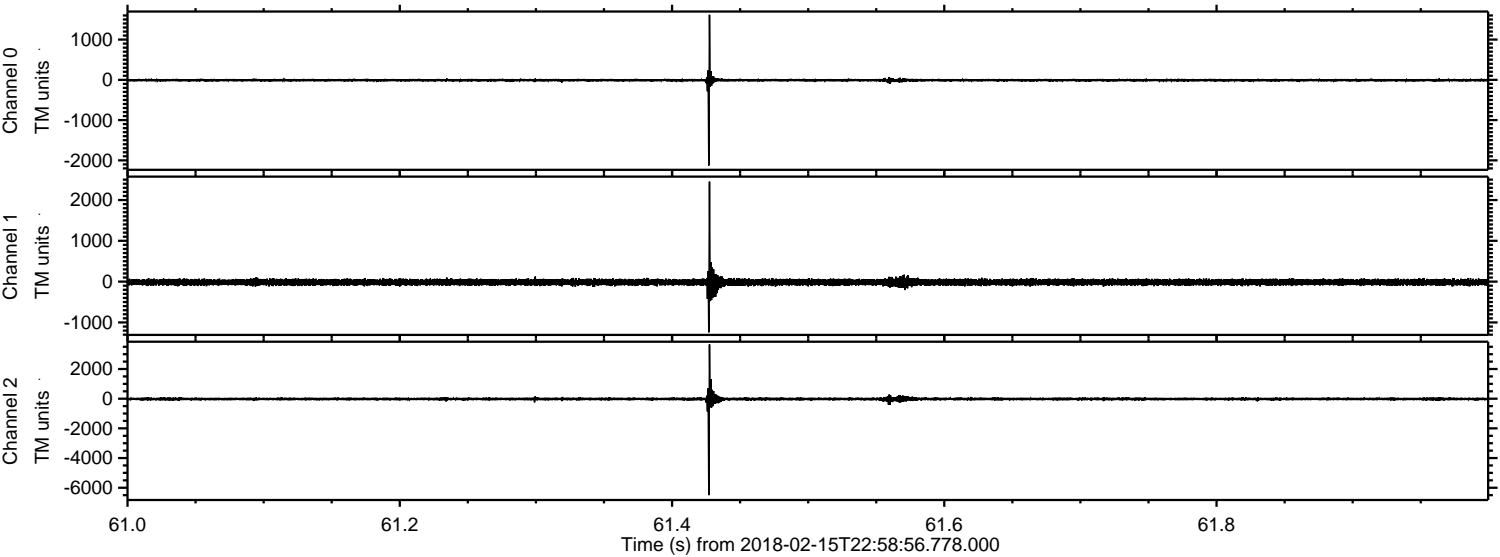

Processed Fri Feb 16 00:07:49 2018 by ELM ver.2012-10-06 from 001__elm20180215_225855__dat00.bin

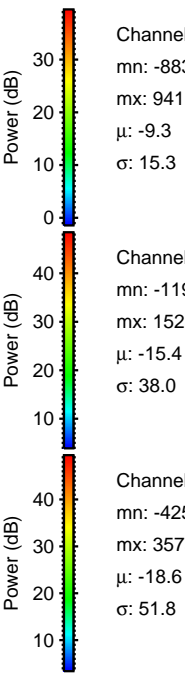
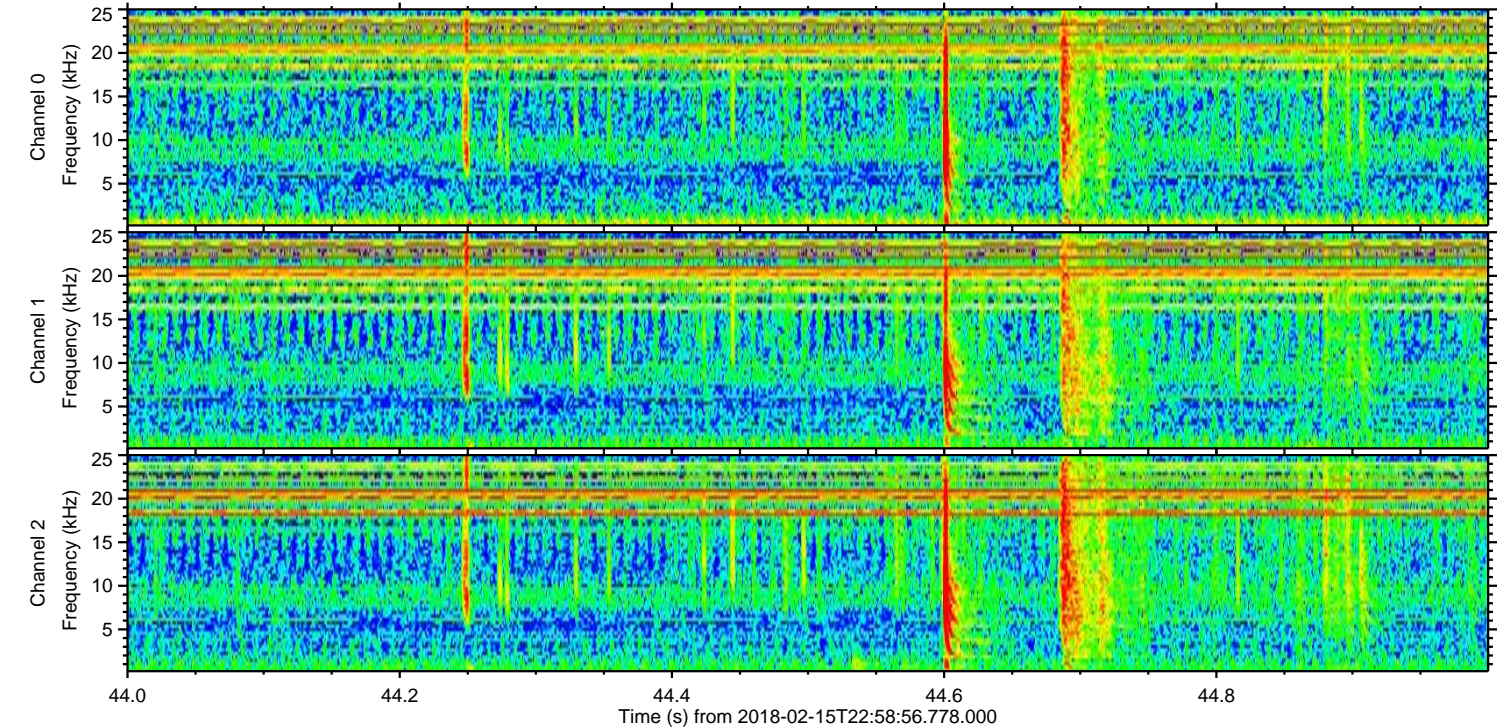
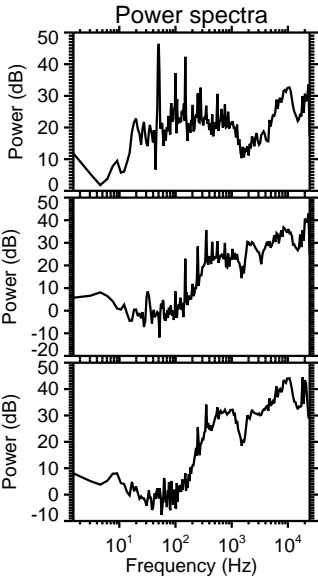
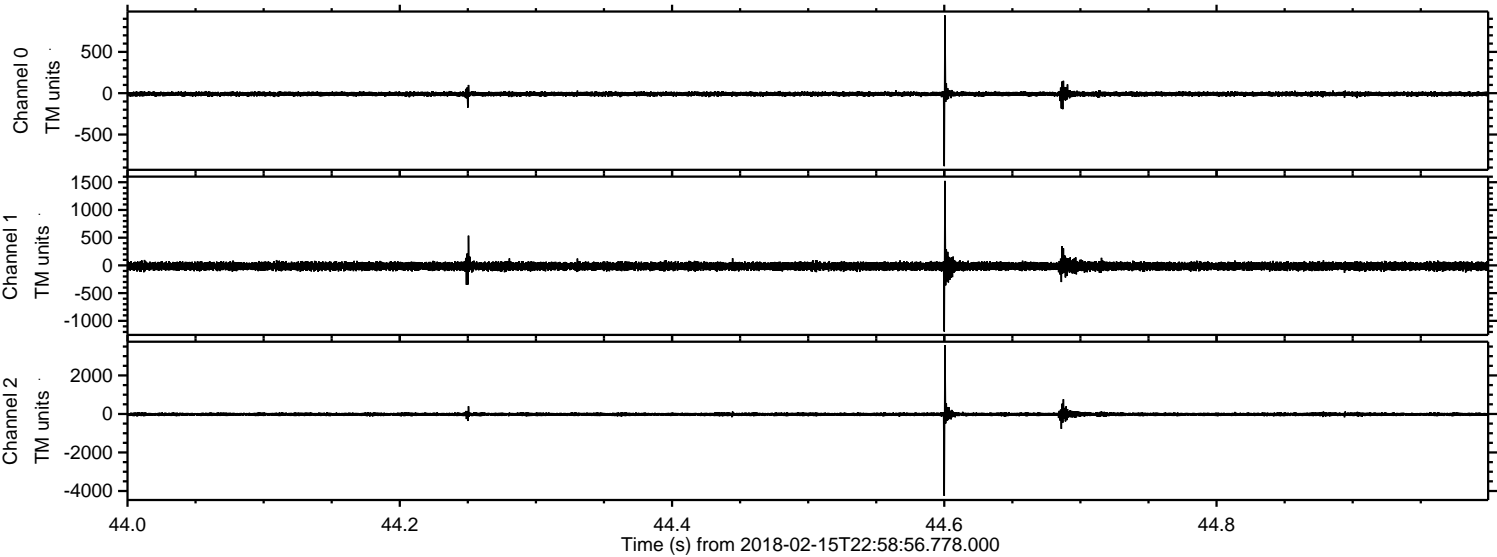

ELMAVAN 3D WAVEFORMS (Measured data sampled at 50 kHz) 50999 packets of 144 samples from 2018-02-15T22:58:56.778.000. Part 64/147

Processed Fri Feb 16 00:07:50 2018 by ELM ver.2012-10-06 from 001__elm20180215_225855__dat00.bin

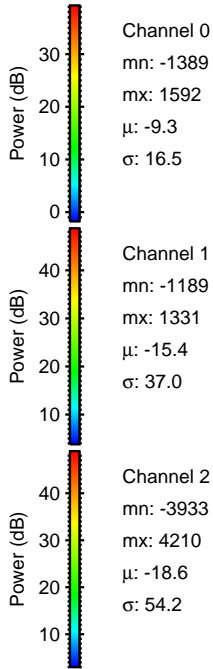
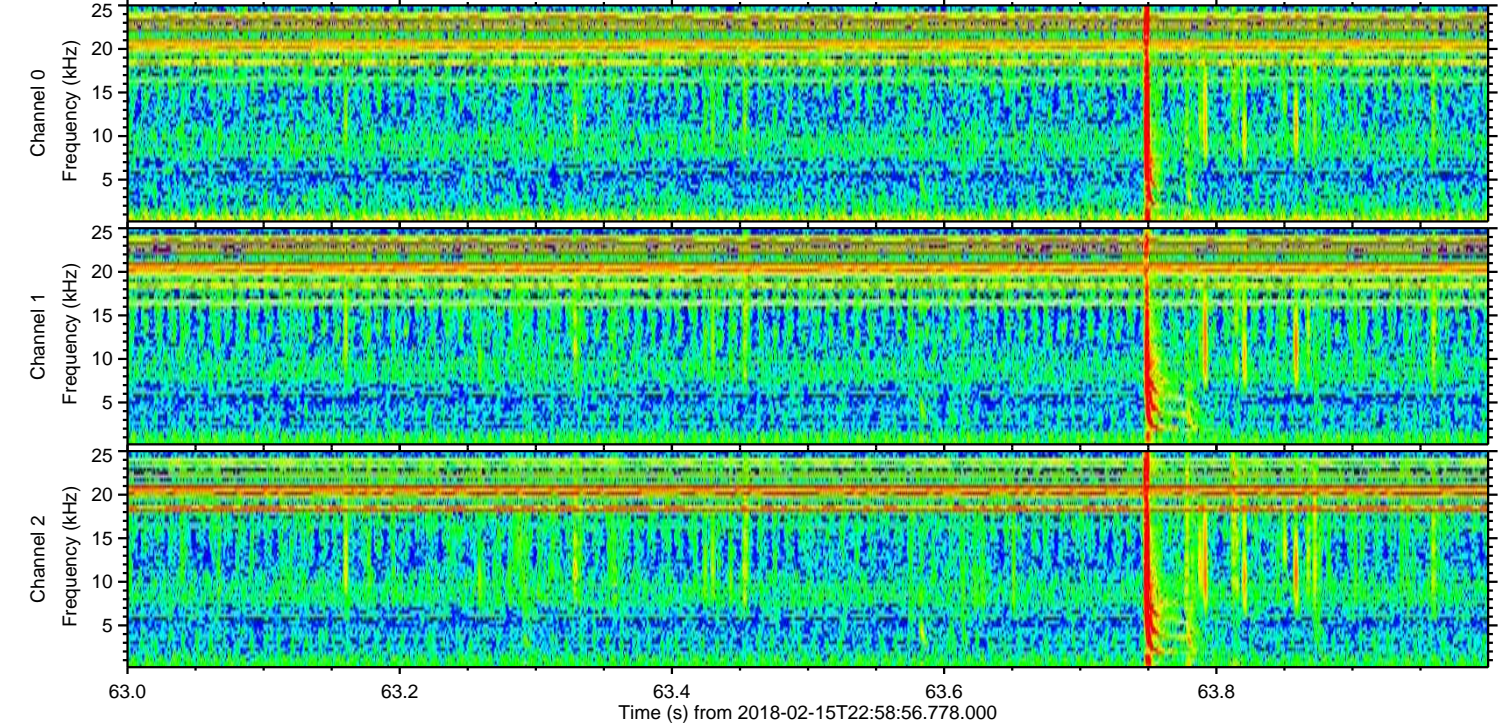
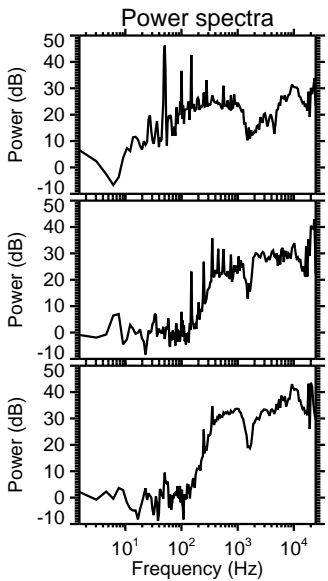
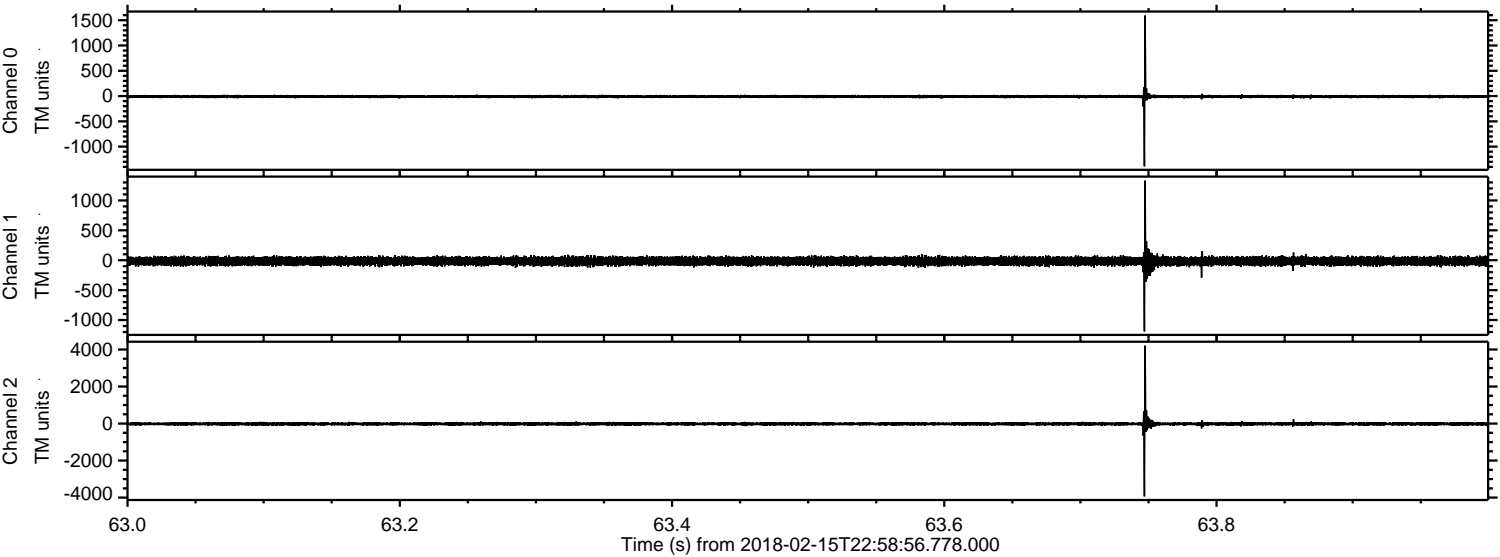

Processed Fri Feb 16 00:07:51 2018 by ELM ver.2012-10-06 from 001__elm20180215_225855__dat00.bin

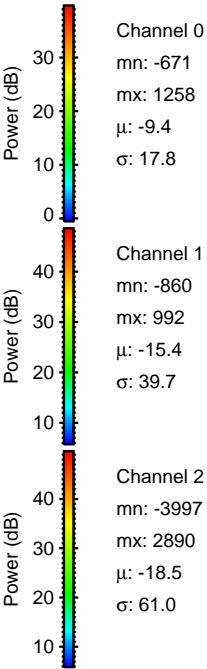
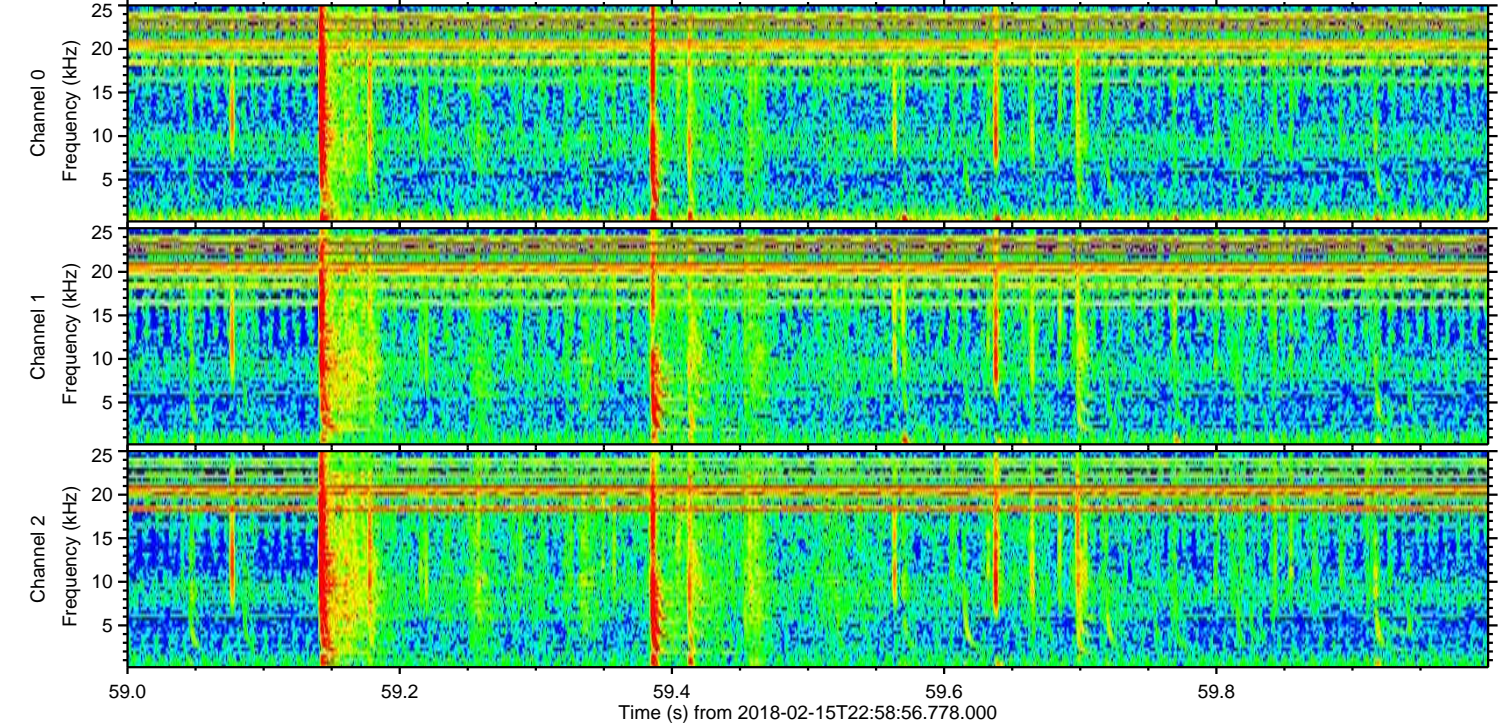
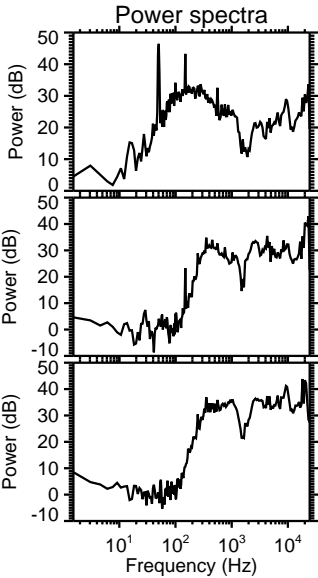
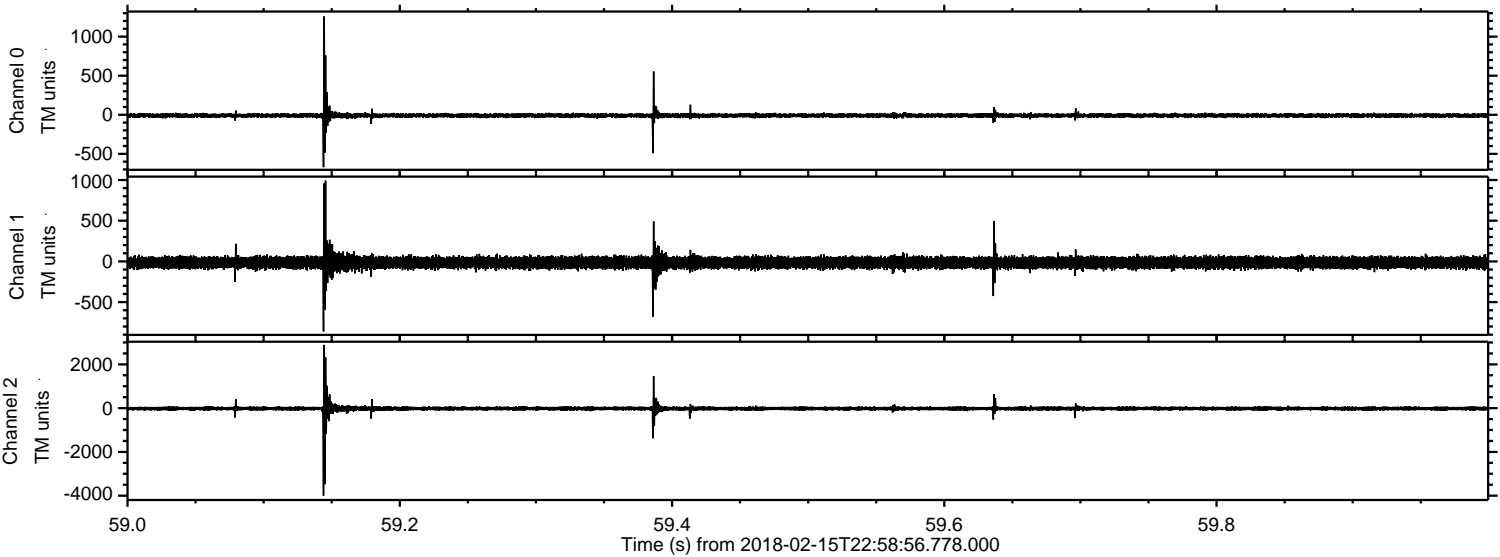

ELMAVAN 3D WAVEFORMS (Measured data sampled at 50 kHz) 50999 packets of 144 samples from 2018-02-15T22:58:56.778.000. Part 1/147

Processed Fri Feb 16 00:07:52 2018 by ELM ver.2012-10-06 from 001__elm20180215_225855__dat00.bin

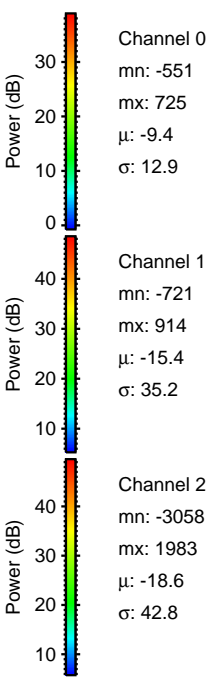
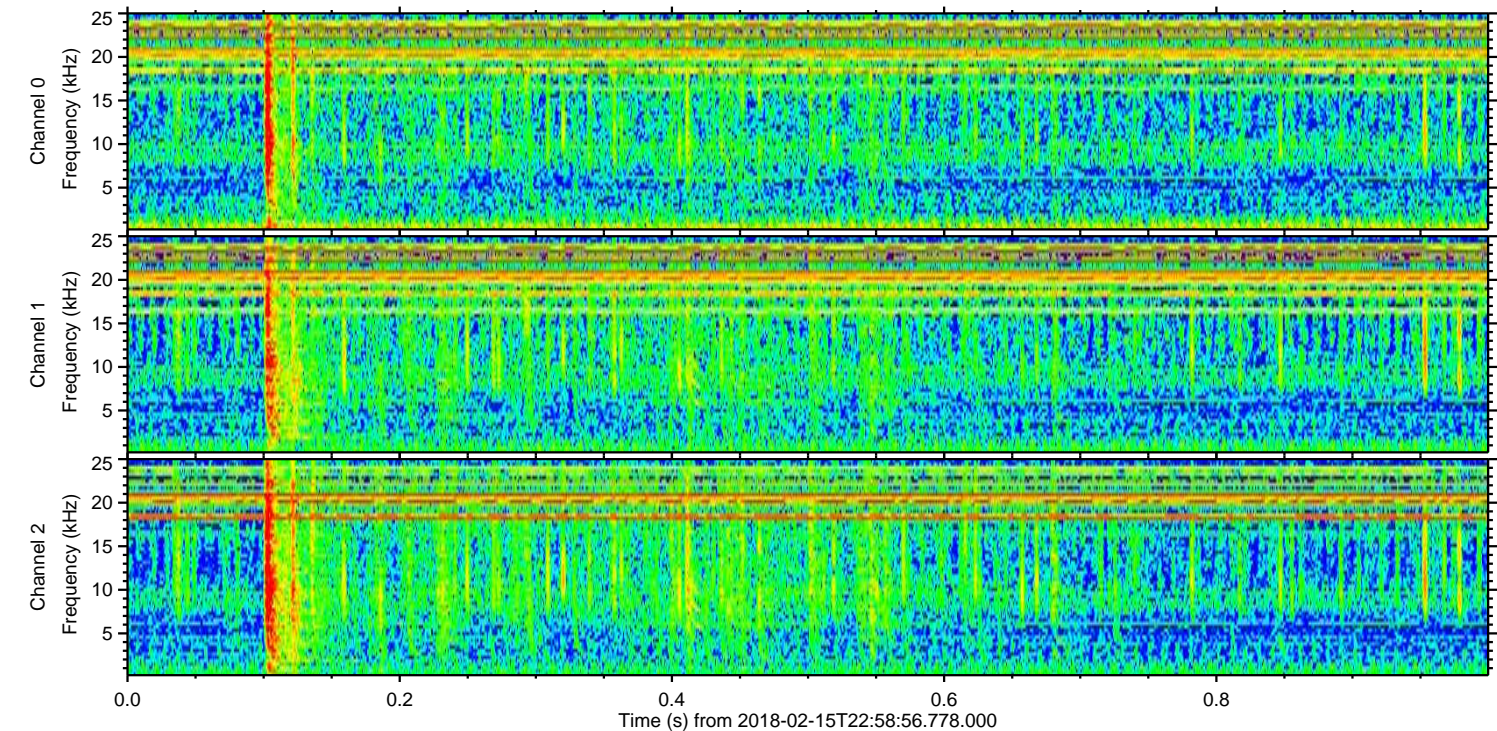
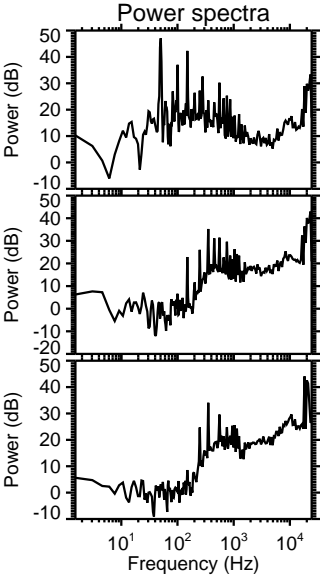
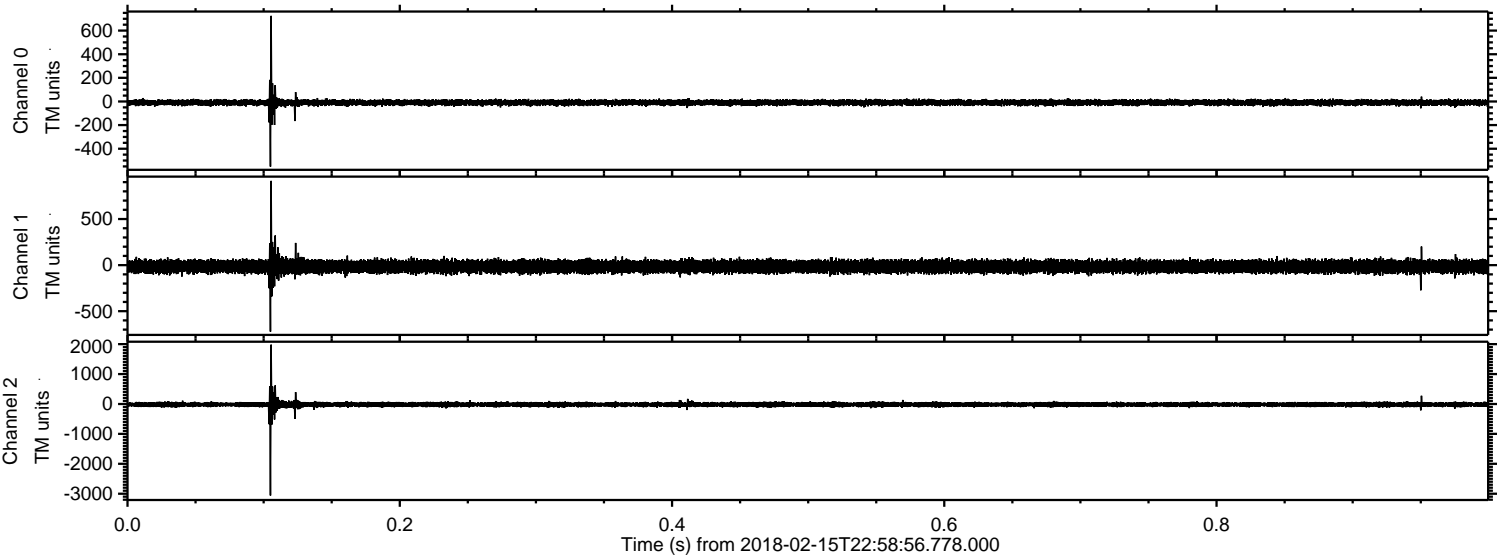

Processed Fri Feb 16 00:07:52 2018 by ELM ver.2012-10-06 from 001__elm20180215_225855__dat00.bin

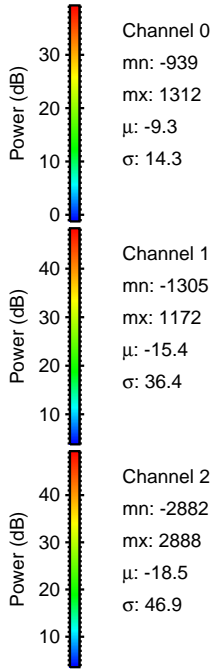
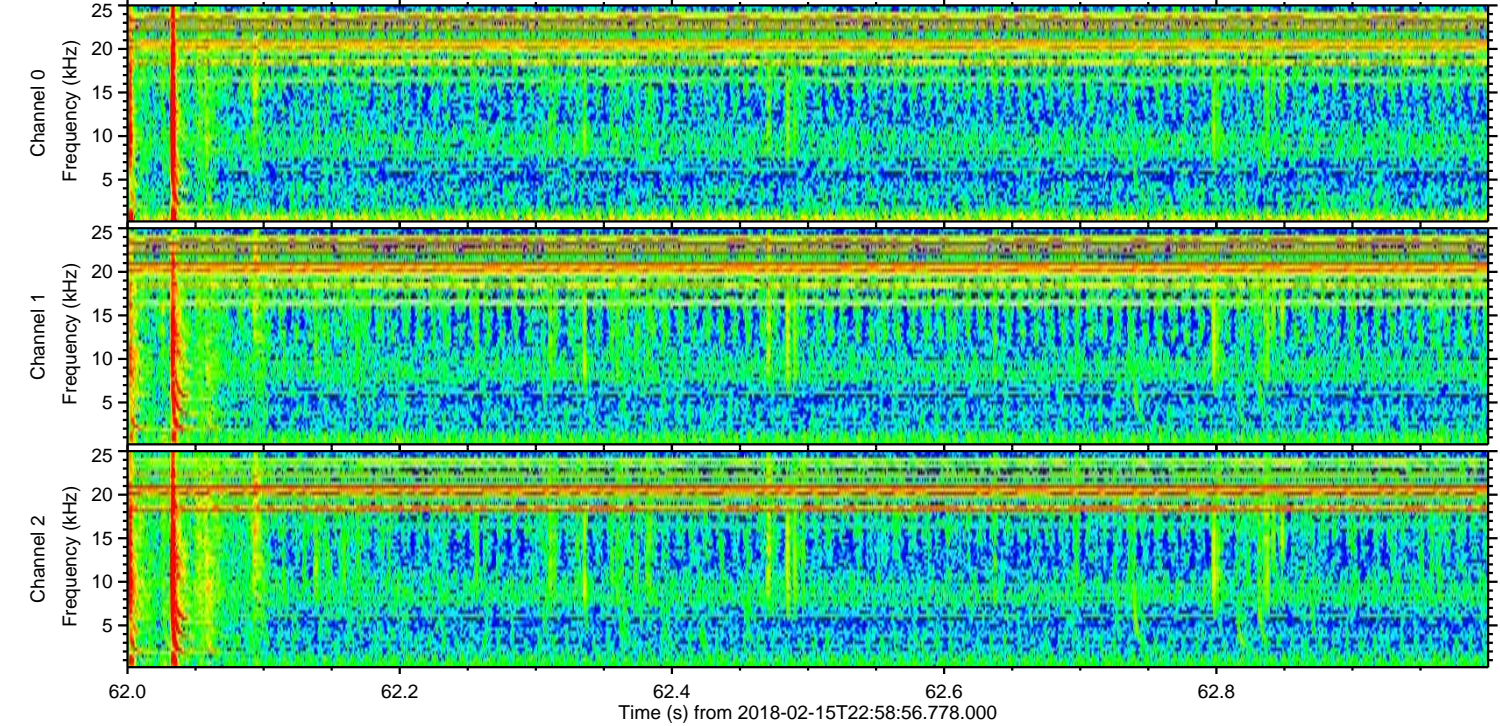
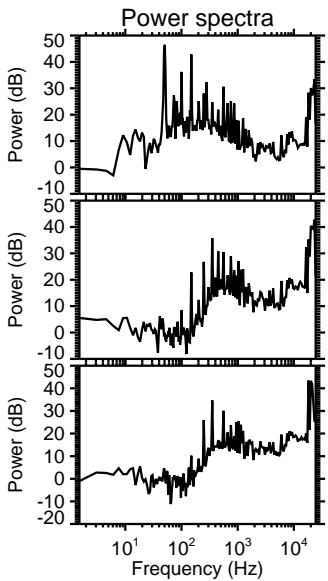
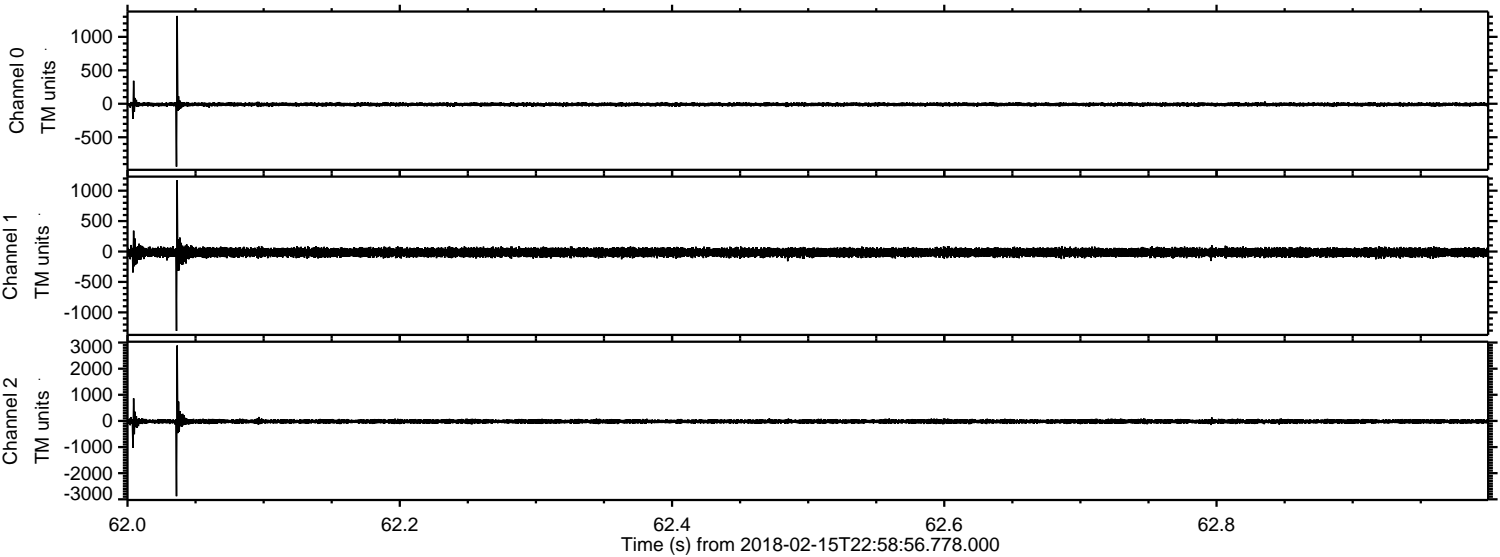

Processed Fri Feb 16 00:07:53 2018 by ELM ver.2012-10-06 from 001__elm20180215_225855__dat00.bin

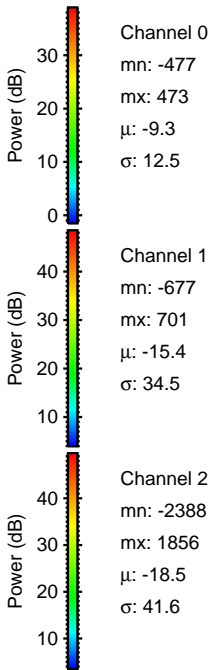
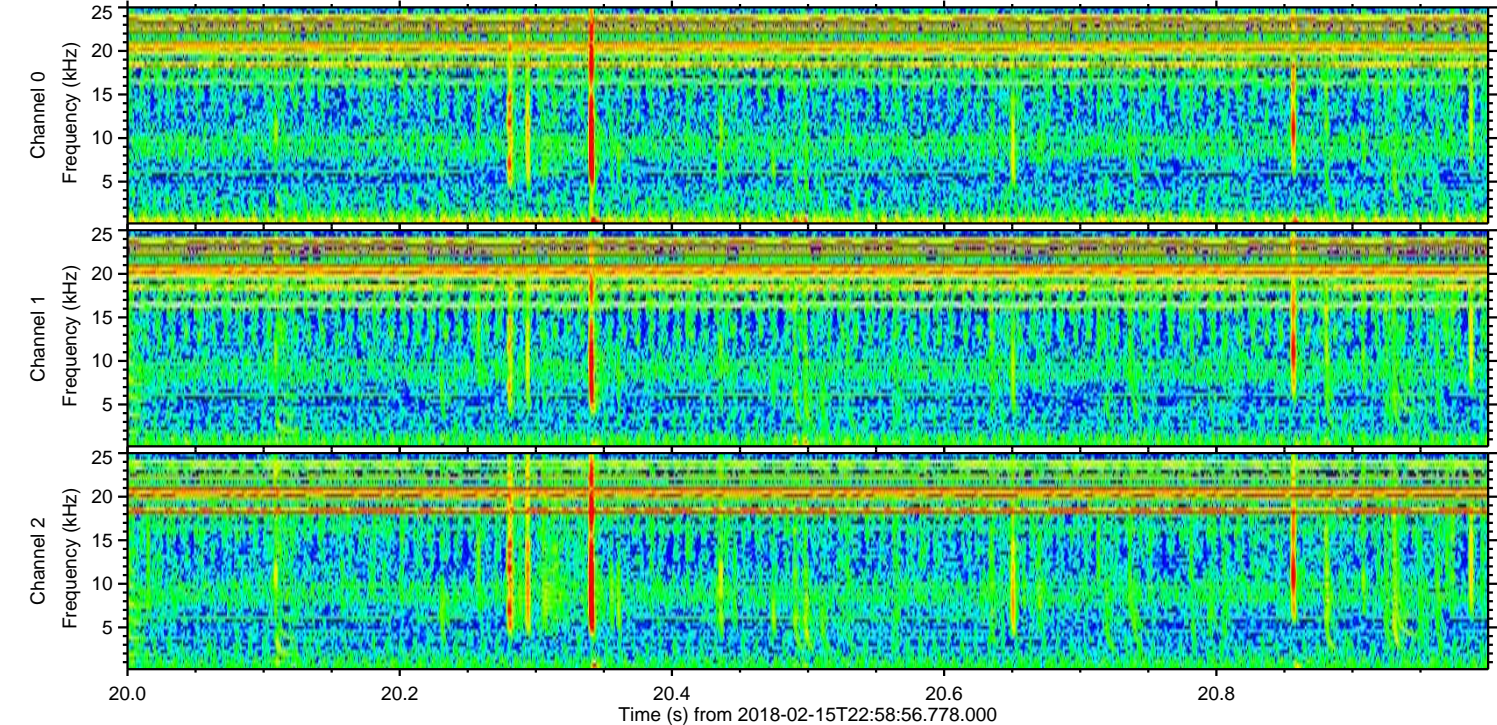
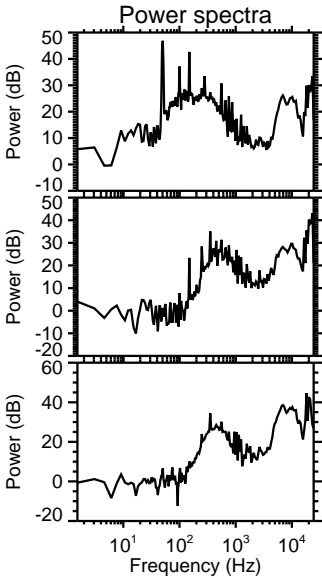
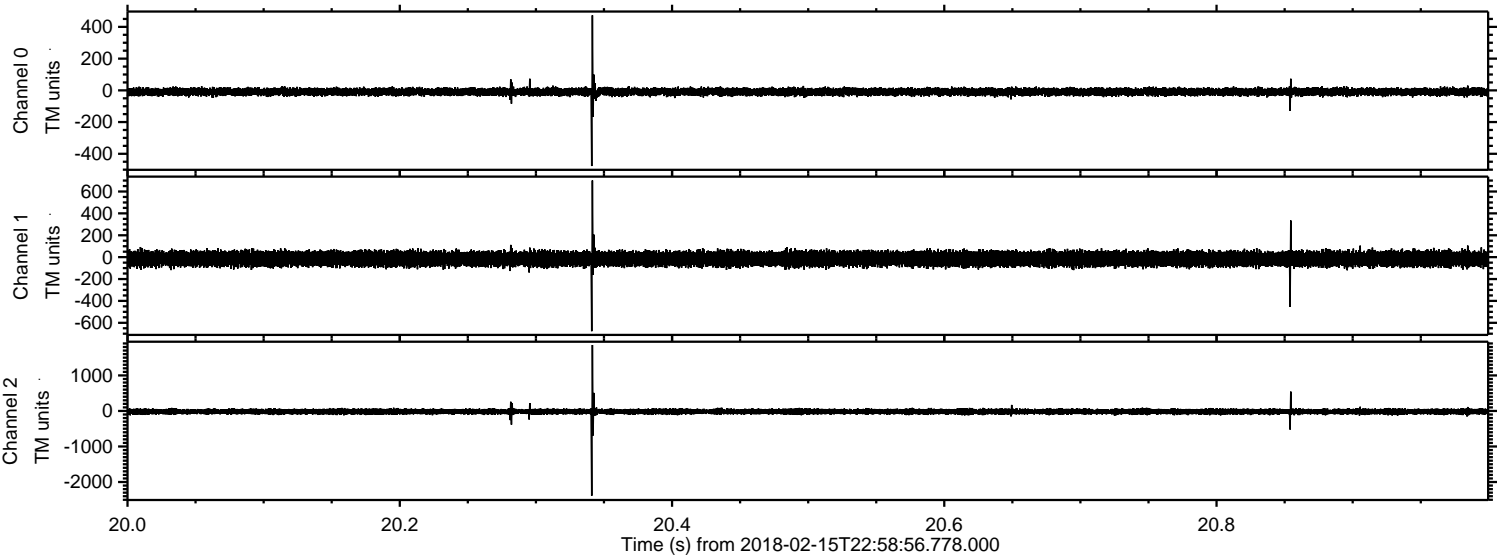

Channel 0
mn: -477
mx: 473
 μ : -9.3
 σ : 12.5

Channel 1
mn: -677
mx: 701
 μ : -15.4
 σ : 34.5

Channel 2
mn: -2388
mx: 1856
 μ : -18.5
 σ : 41.6

Processed Fri Feb 16 00:07:54 2018 by ELM ver.2012-10-06 from 001__elm20180215_225855__dat00.bin

