

ELMAVAN 3D WAVEFORMS (Measured data sampled at 50 kHz) 51000 packets of 144 samples from 2018-02-15T14:33:35.280.000.

Processed Thu Feb 15 15:42:39 2018 by ELM ver.2012-10-06 from 001__elm20180215_143334__dat00.bin

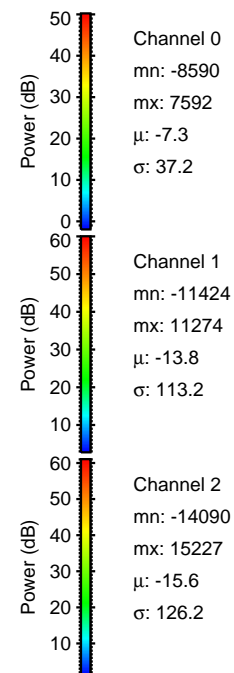

Processed Thu Feb 15 15:42:47 2018 by ELM ver.2012-10-06 from 001__elm20180215_143334__dat00.bin

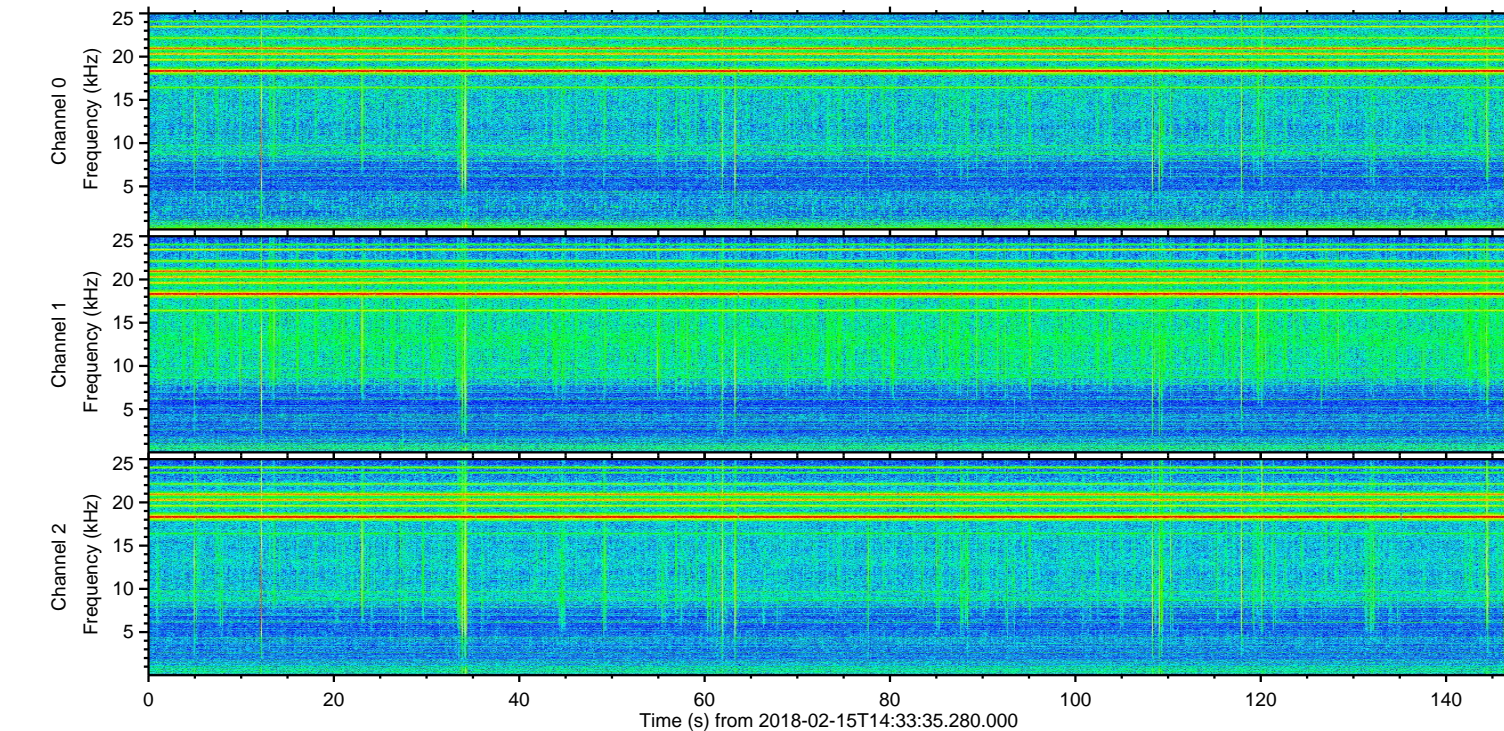
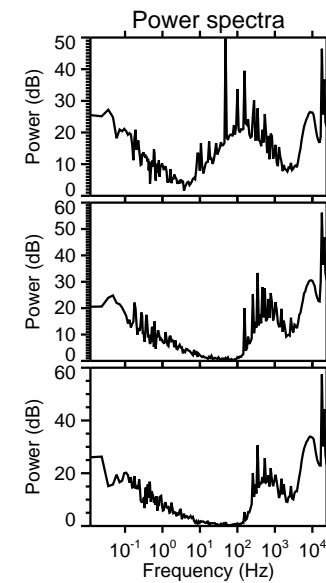
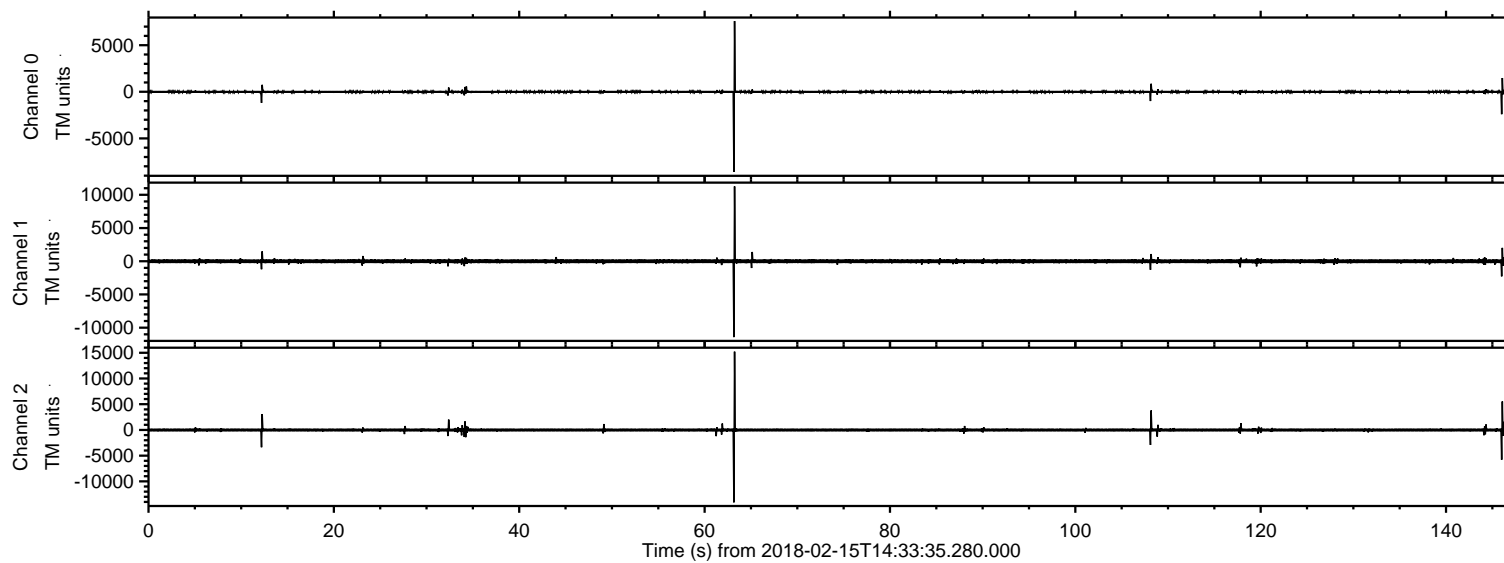
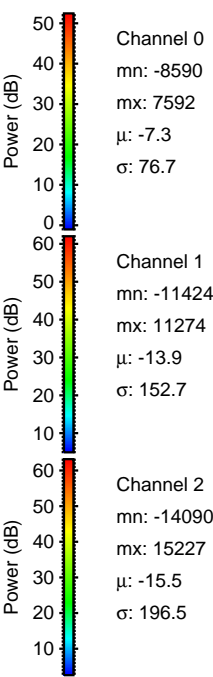
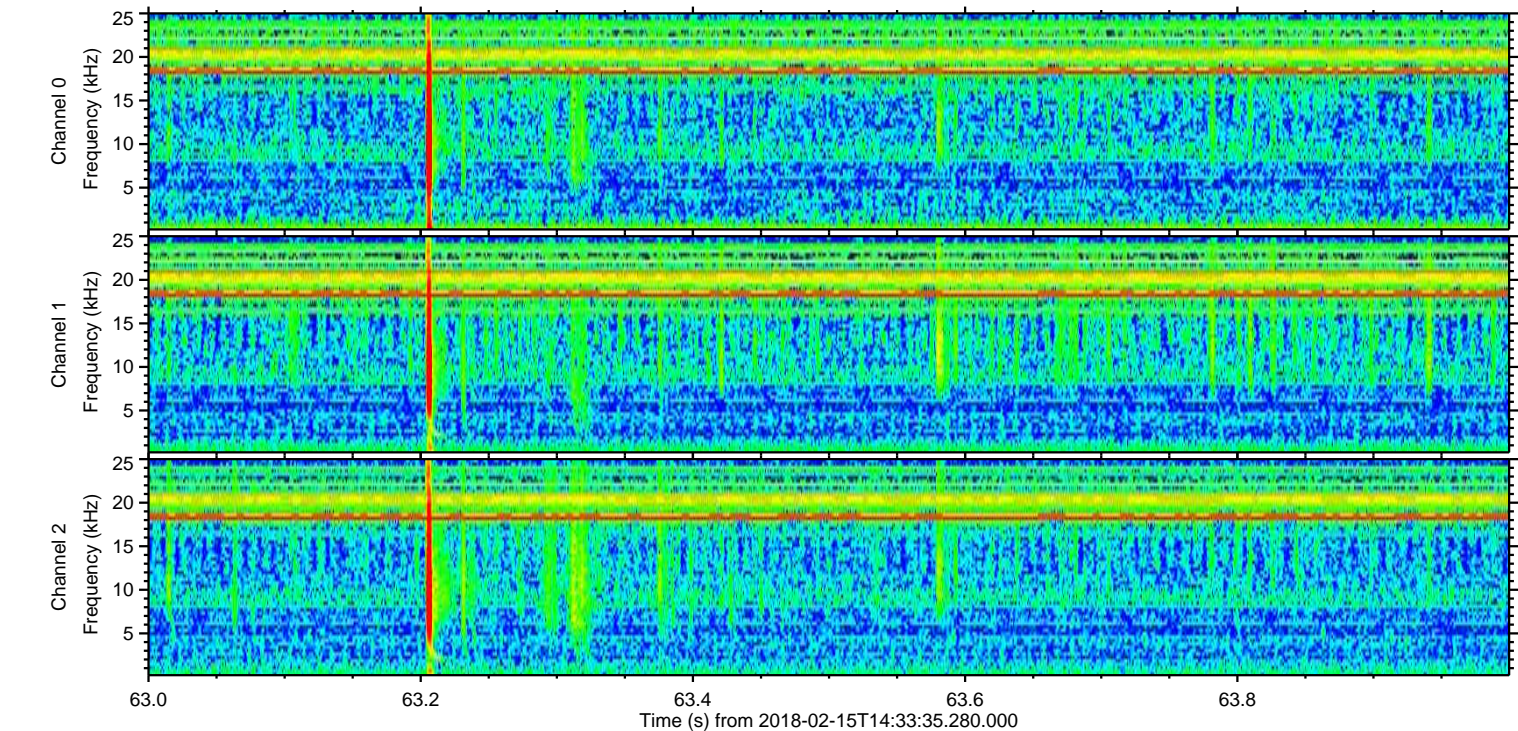
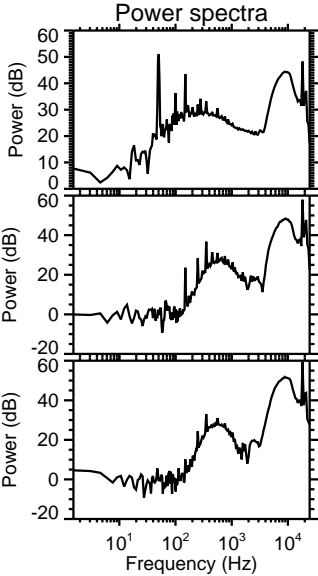
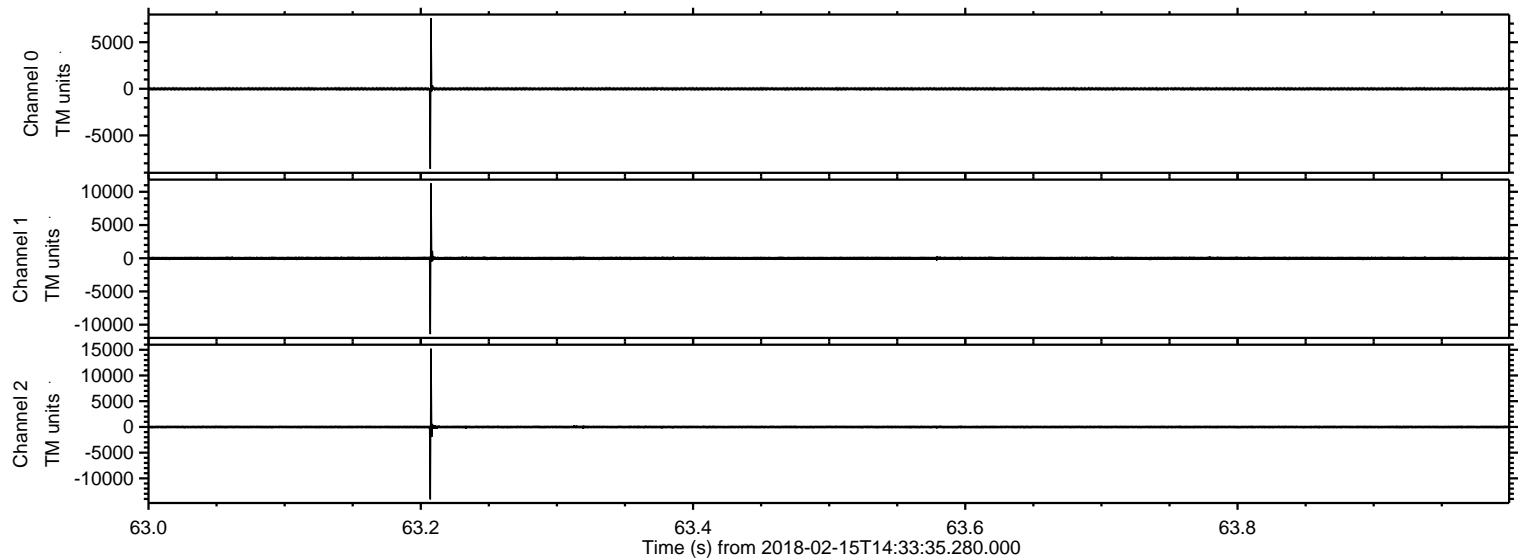

ELMAVAN 3D WAVEFORMS (Measured data sampled at 50 kHz) 51000 packets of 144 samples from 2018-02-15T14:33:35.280.000. Part 109/147

Processed Thu Feb 15 15:42:47 2018 by ELM ver.2012-10-06 from 001__elm20180215_143334__dat00.bin

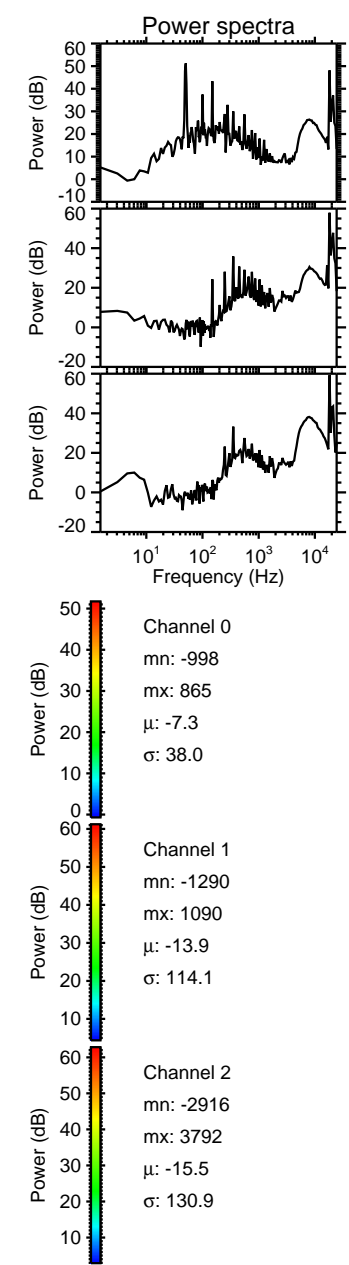
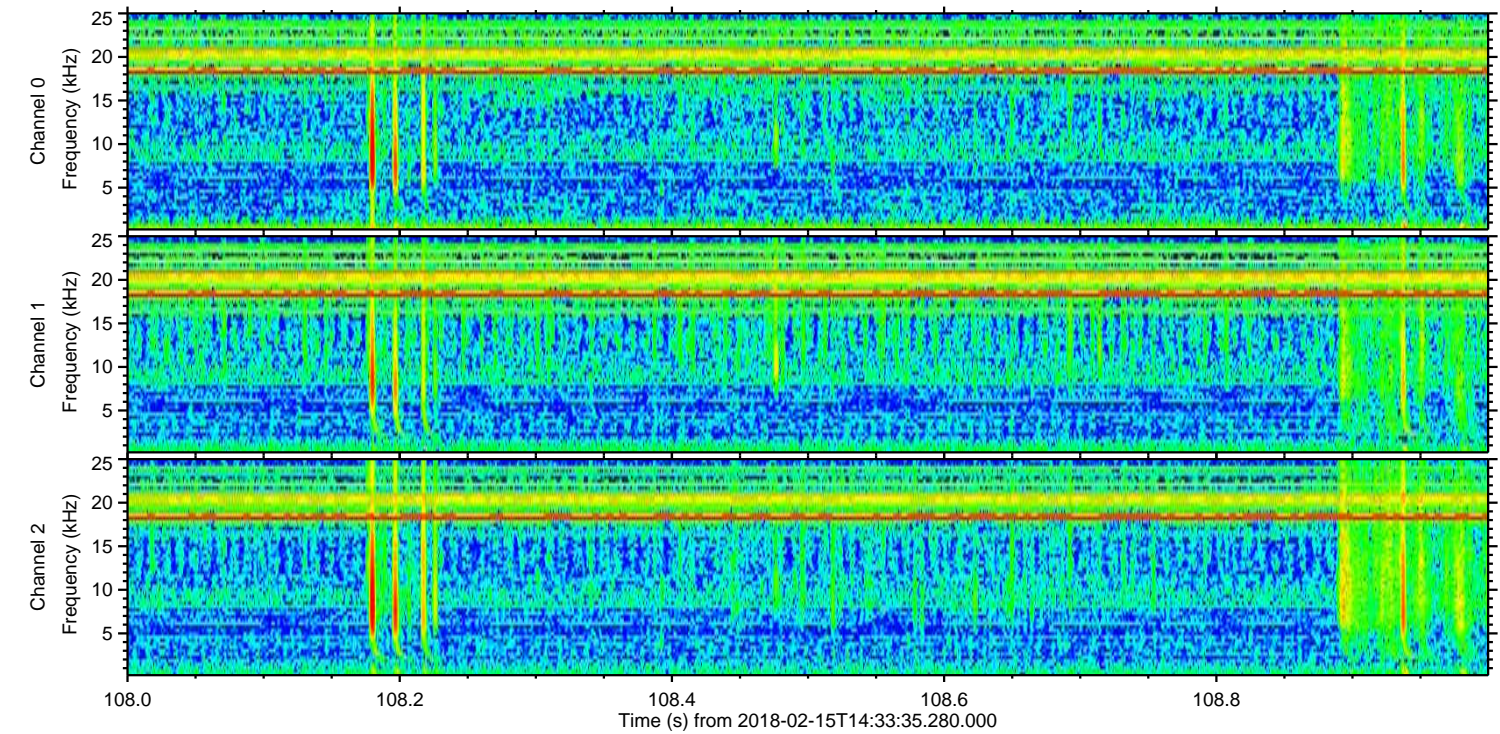
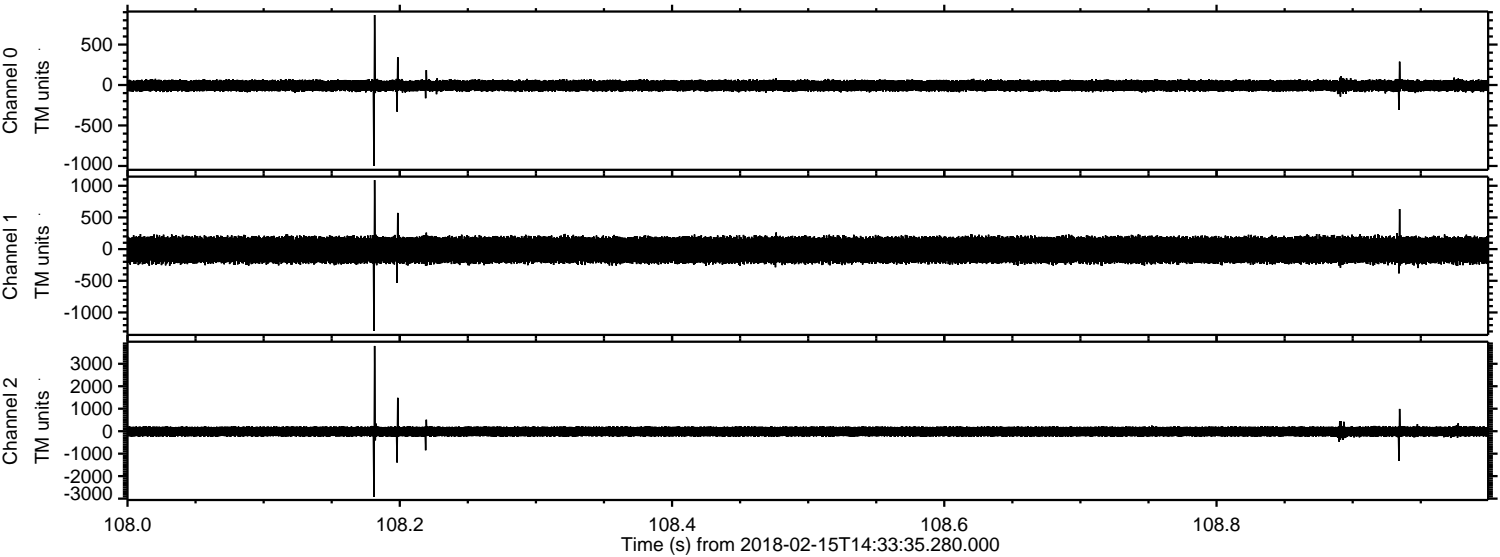

Processed Thu Feb 15 15:42:48 2018 by ELM ver.2012-10-06 from 001__elm20180215_143334__dat00.bin

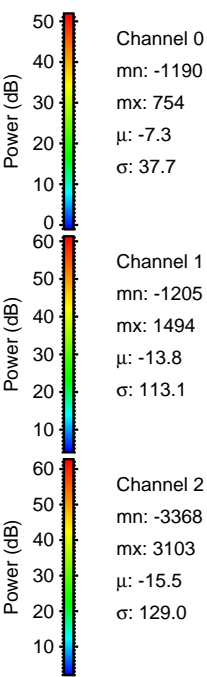
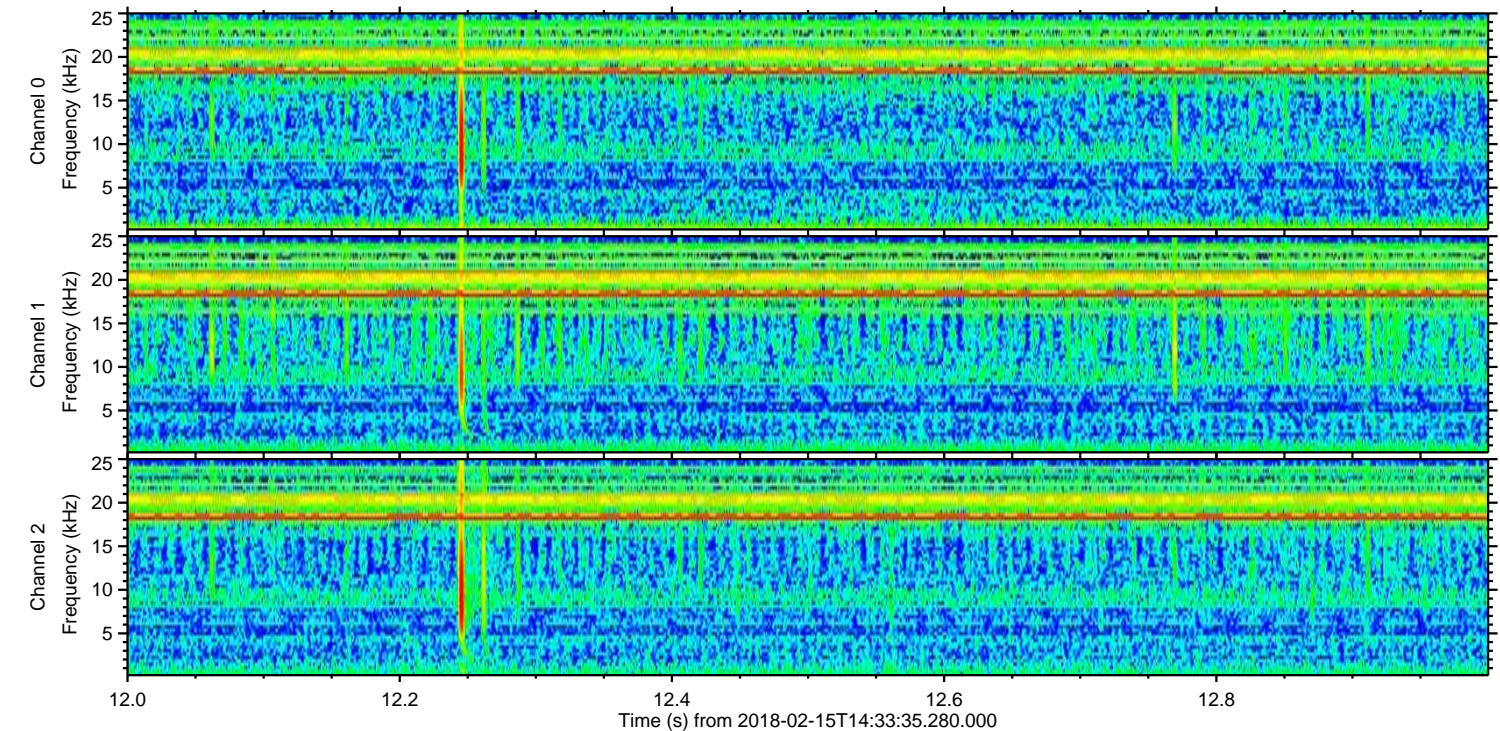
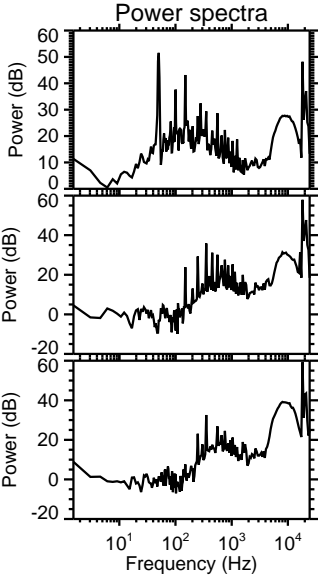
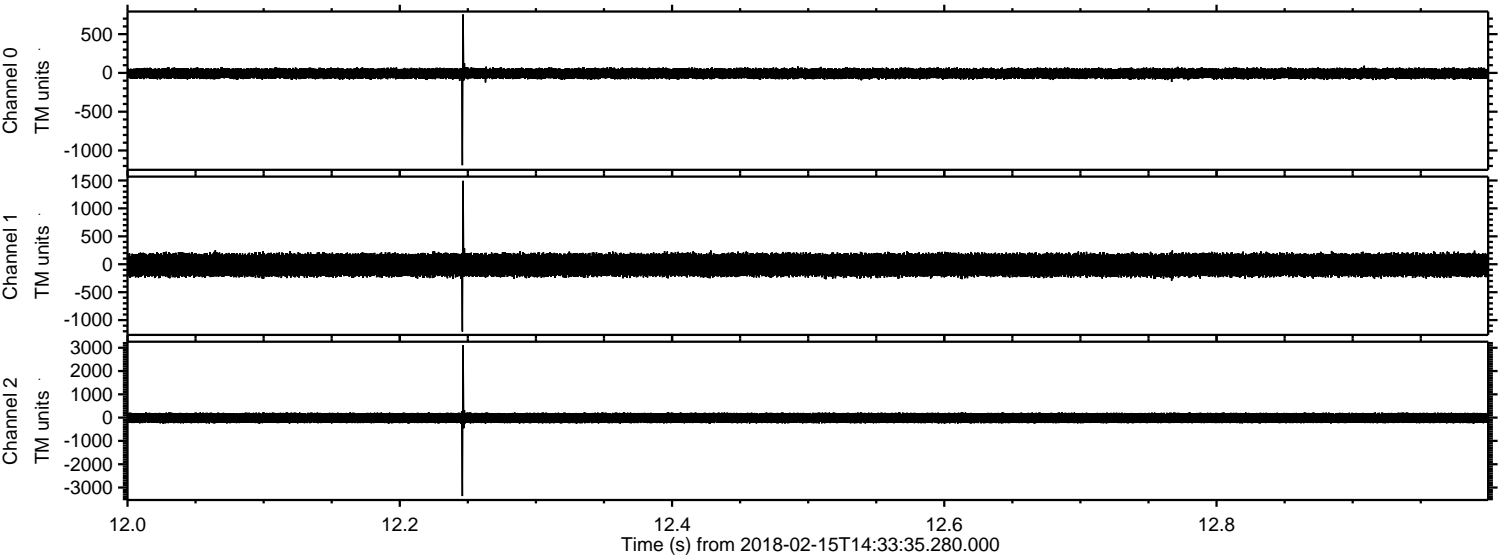

ELMAVAN 3D WAVEFORMS (Measured data sampled at 50 kHz) 51000 packets of 144 samples from 2018-02-15T14:33:35.280.000. Part 33/147

Processed Thu Feb 15 15:42:49 2018 by ELM ver.2012-10-06 from 001__elm20180215_143334__dat00.bin

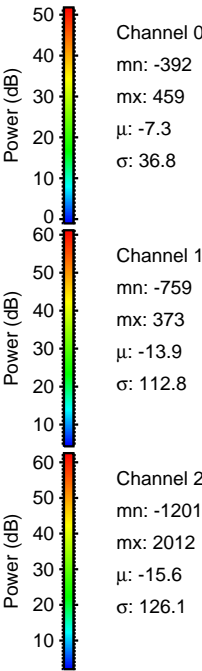
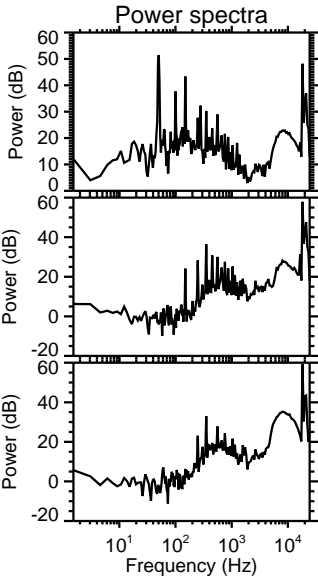
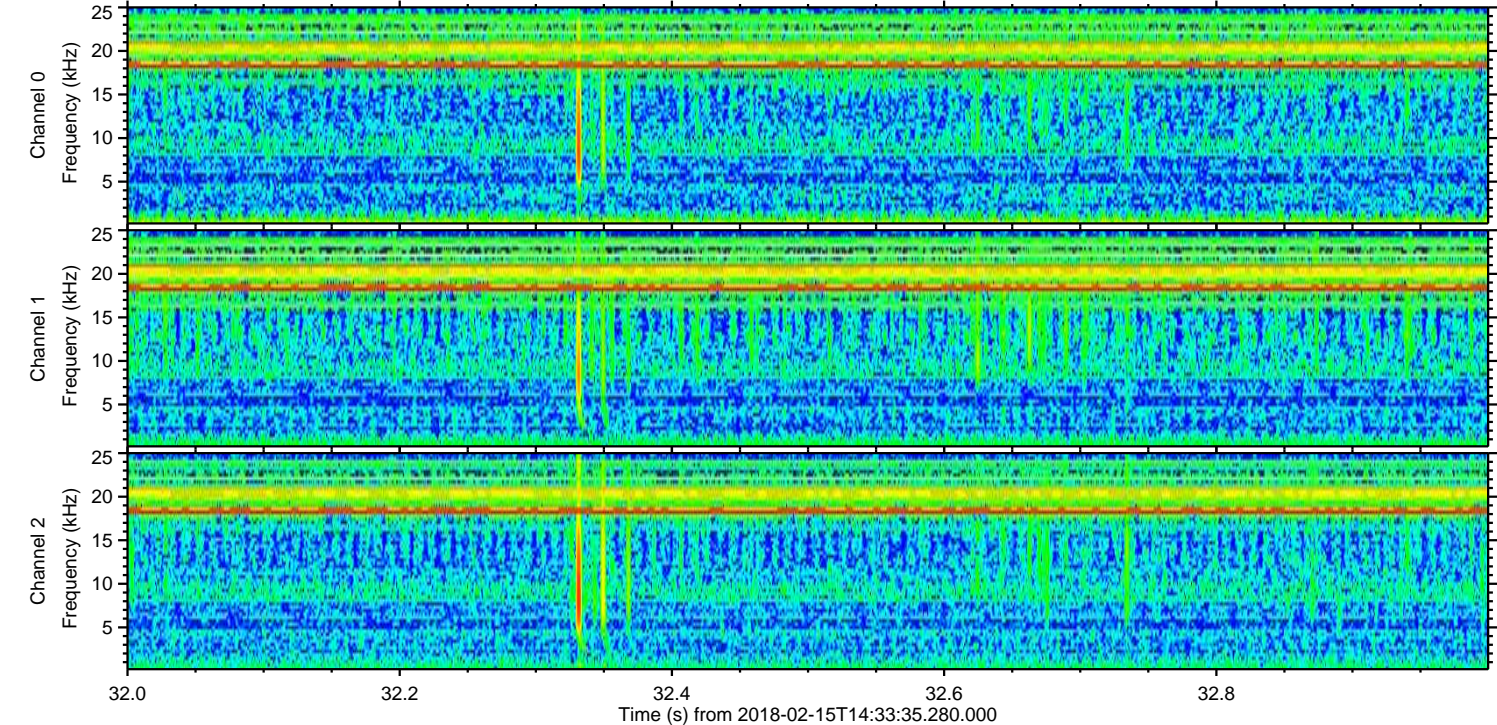
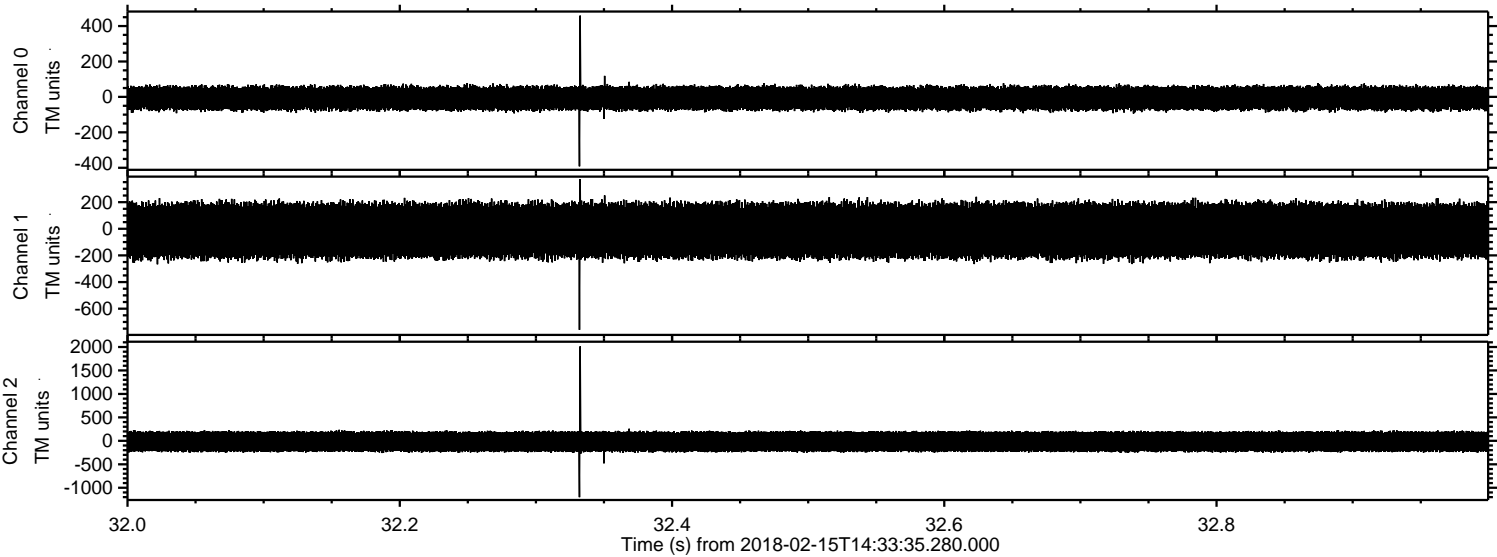

ELMAVAN 3D WAVEFORMS (Measured data sampled at 50 kHz) 51000 packets of 144 samples from 2018-02-15T14:33:35.280.000. Part 35/147

Processed Thu Feb 15 15:42:50 2018 by ELM ver.2012-10-06 from 001__elm20180215_143334__dat00.bin

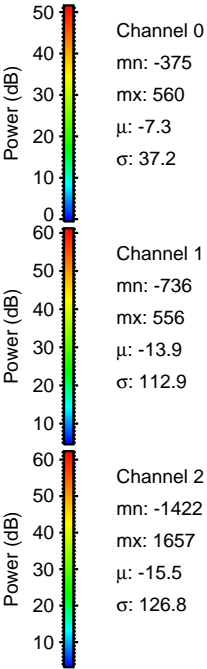
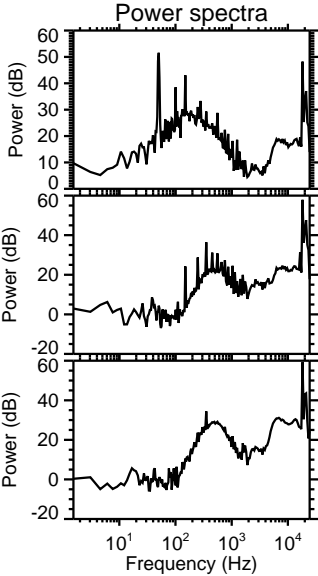
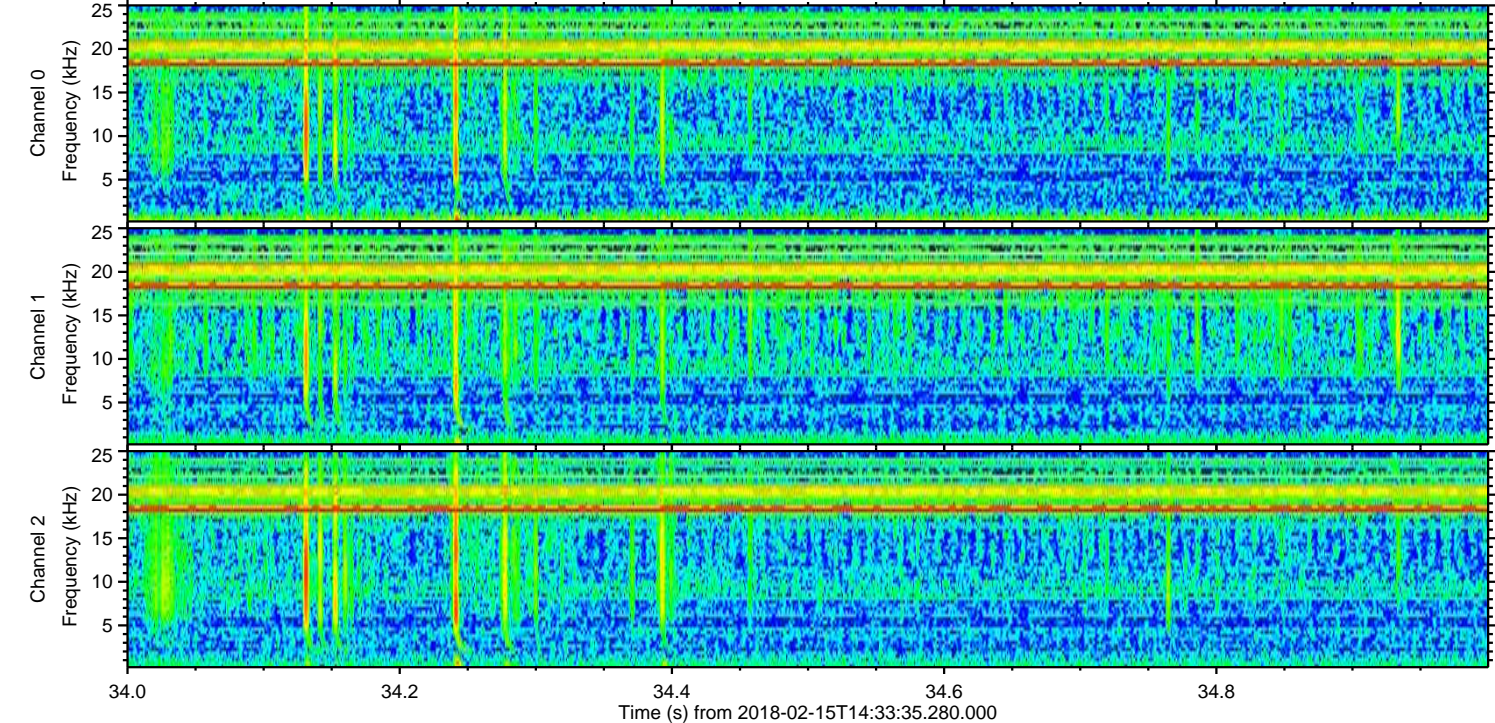
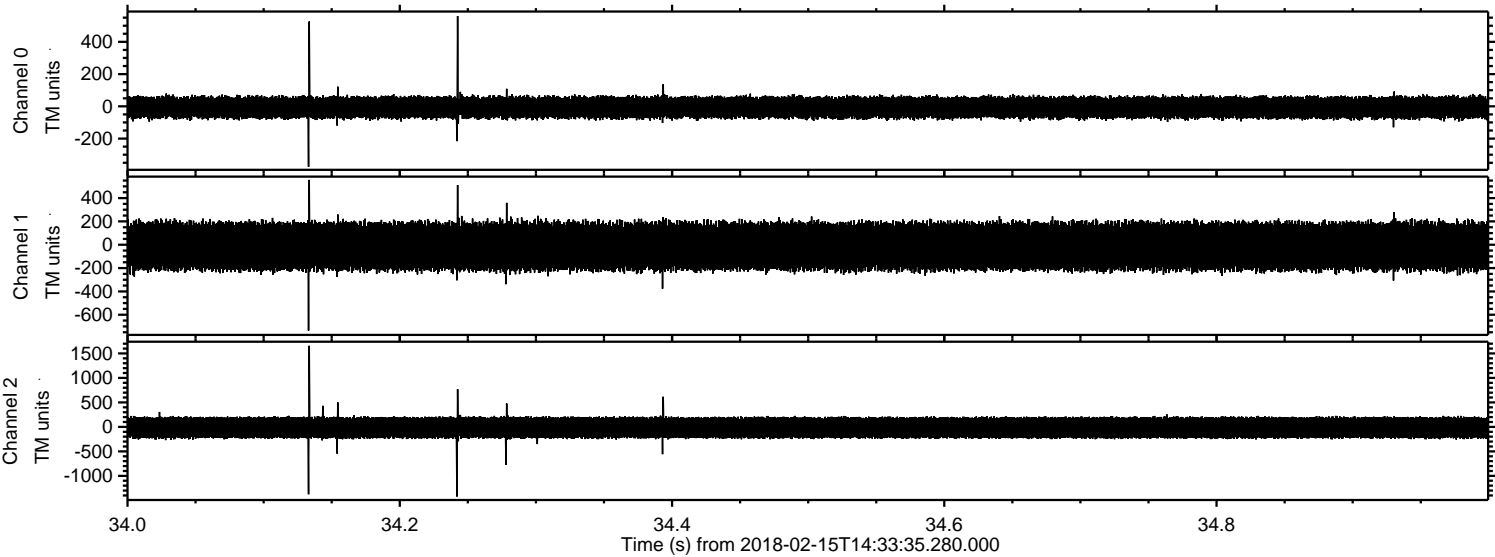

Processed Thu Feb 15 15:42:51 2018 by ELM ver.2012-10-06 from 001__elm20180215_143334__dat00.bin

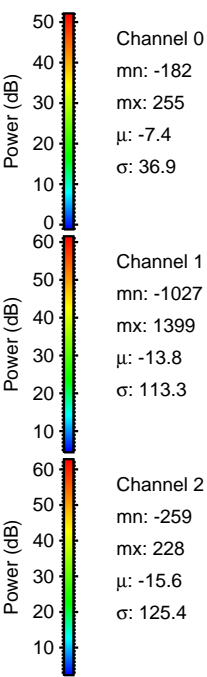
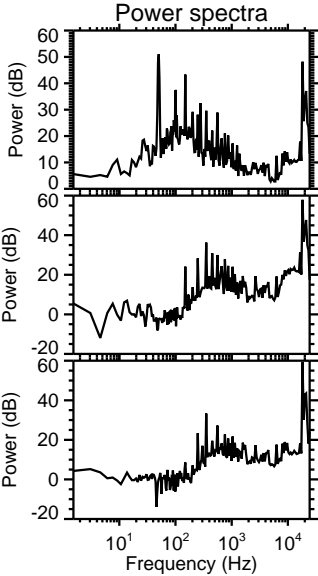
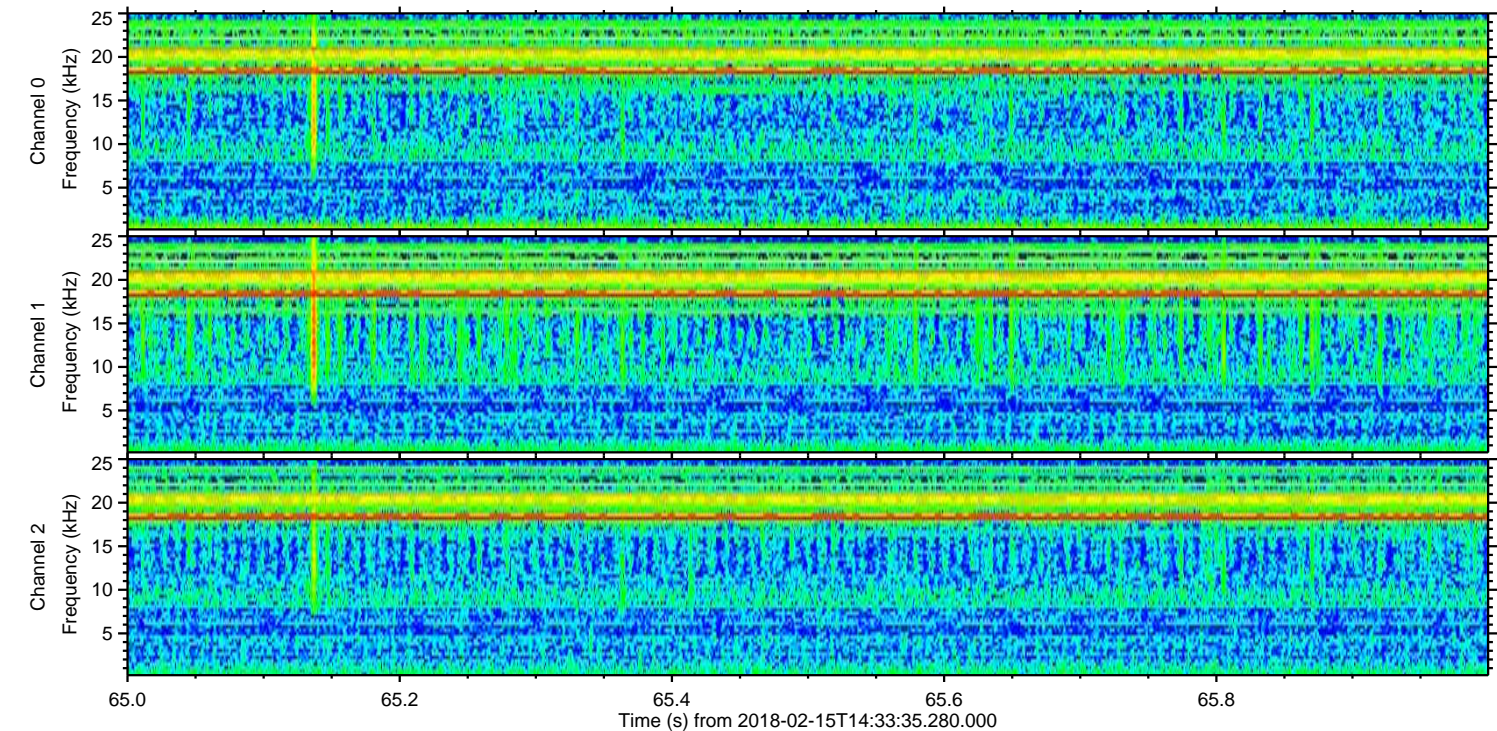
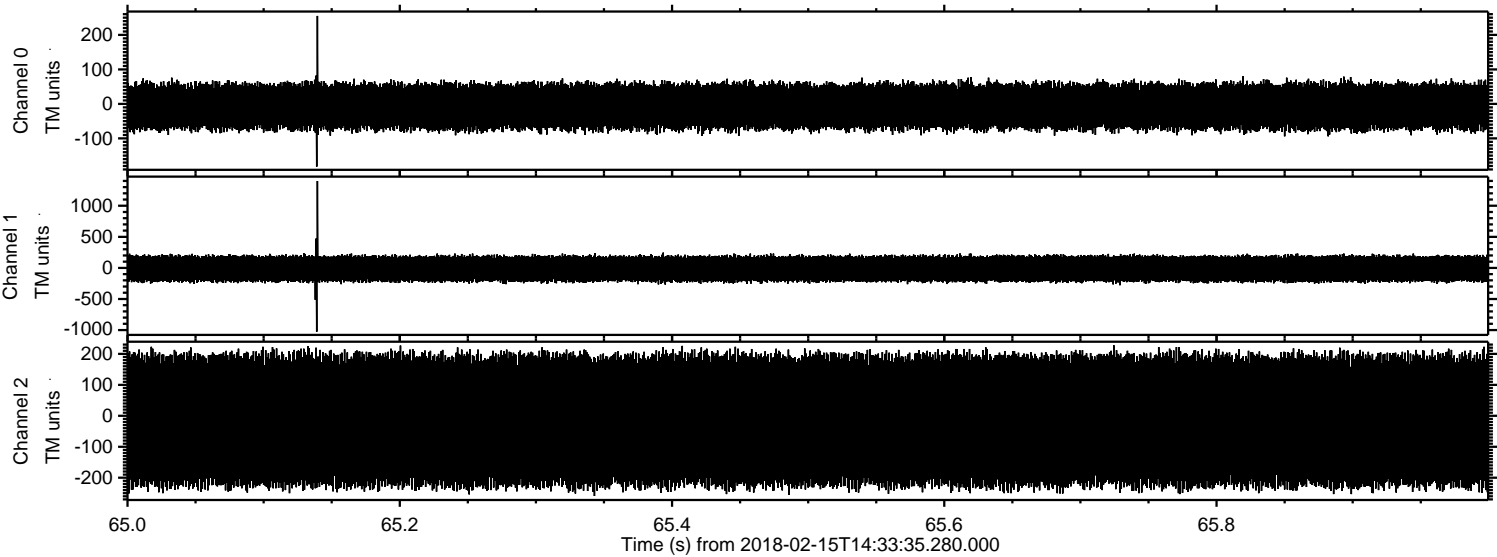

ELMAVAN 3D WAVEFORMS (Measured data sampled at 50 kHz) 51000 packets of 144 samples from 2018-02-15T14:33:35.280.000. Part 118/147

Processed Thu Feb 15 15:42:52 2018 by ELM ver.2012-10-06 from 001__elm20180215_143334__dat00.bin

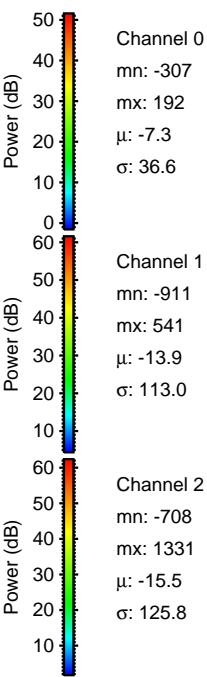
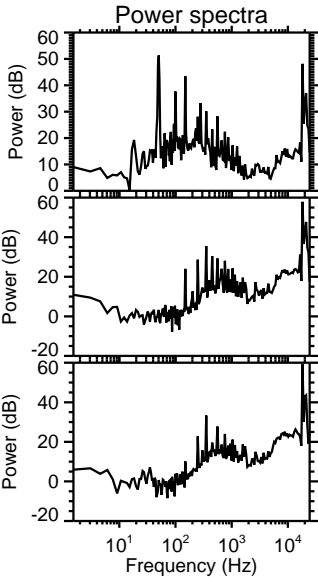
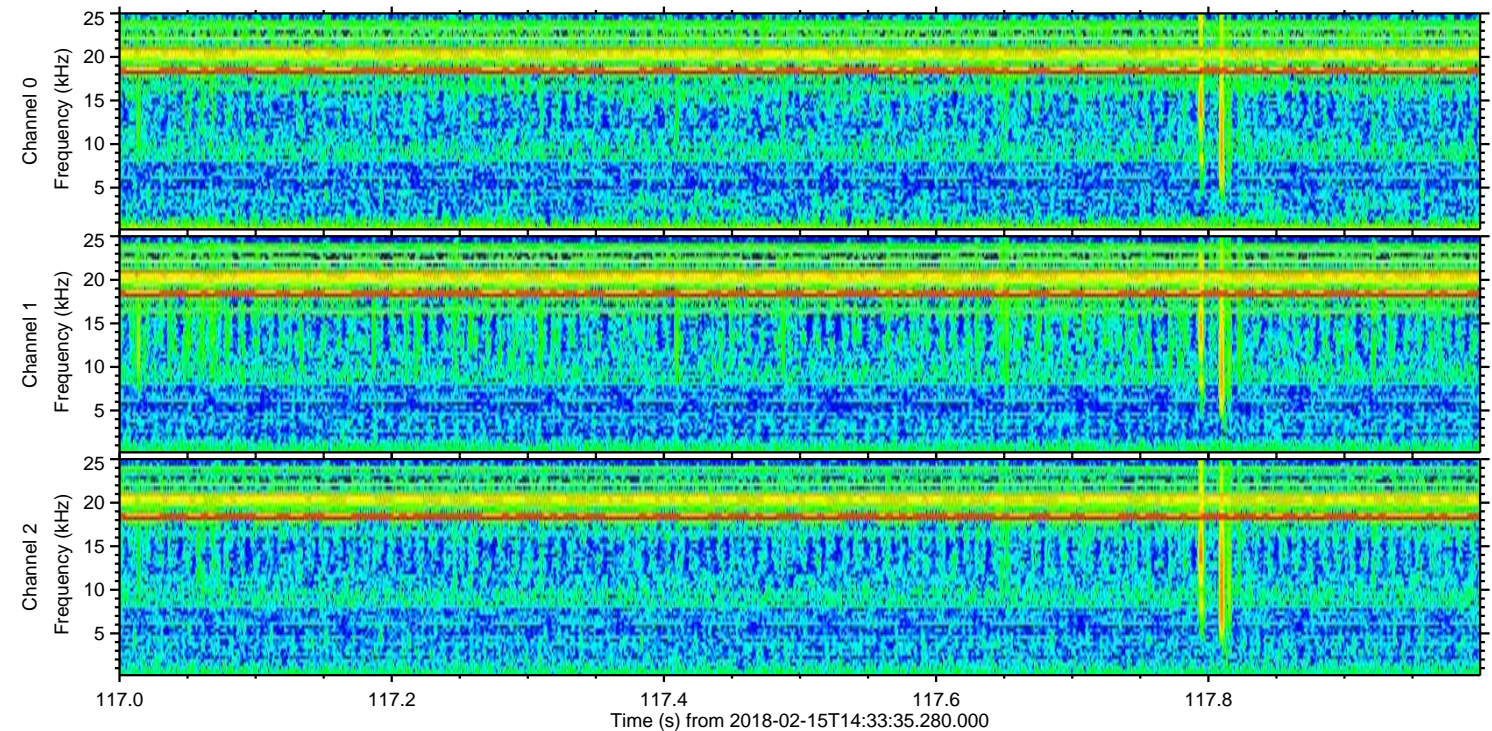
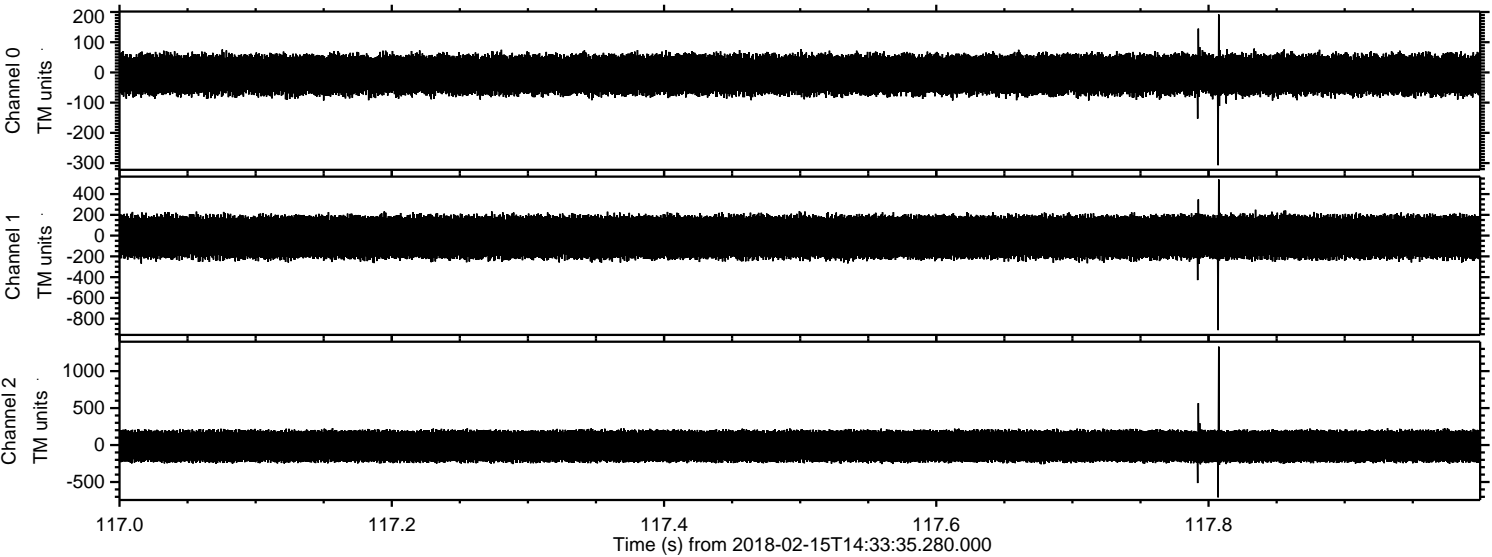

Processed Thu Feb 15 15:42:52 2018 by ELM ver.2012-10-06 from 001__elm20180215_143334__dat00.bin

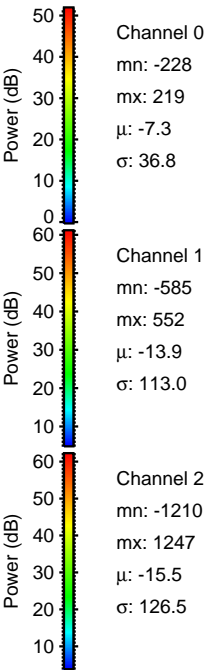
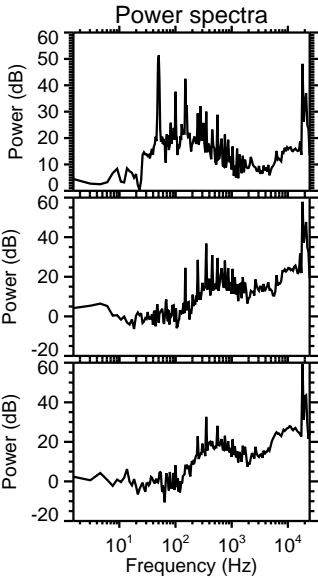
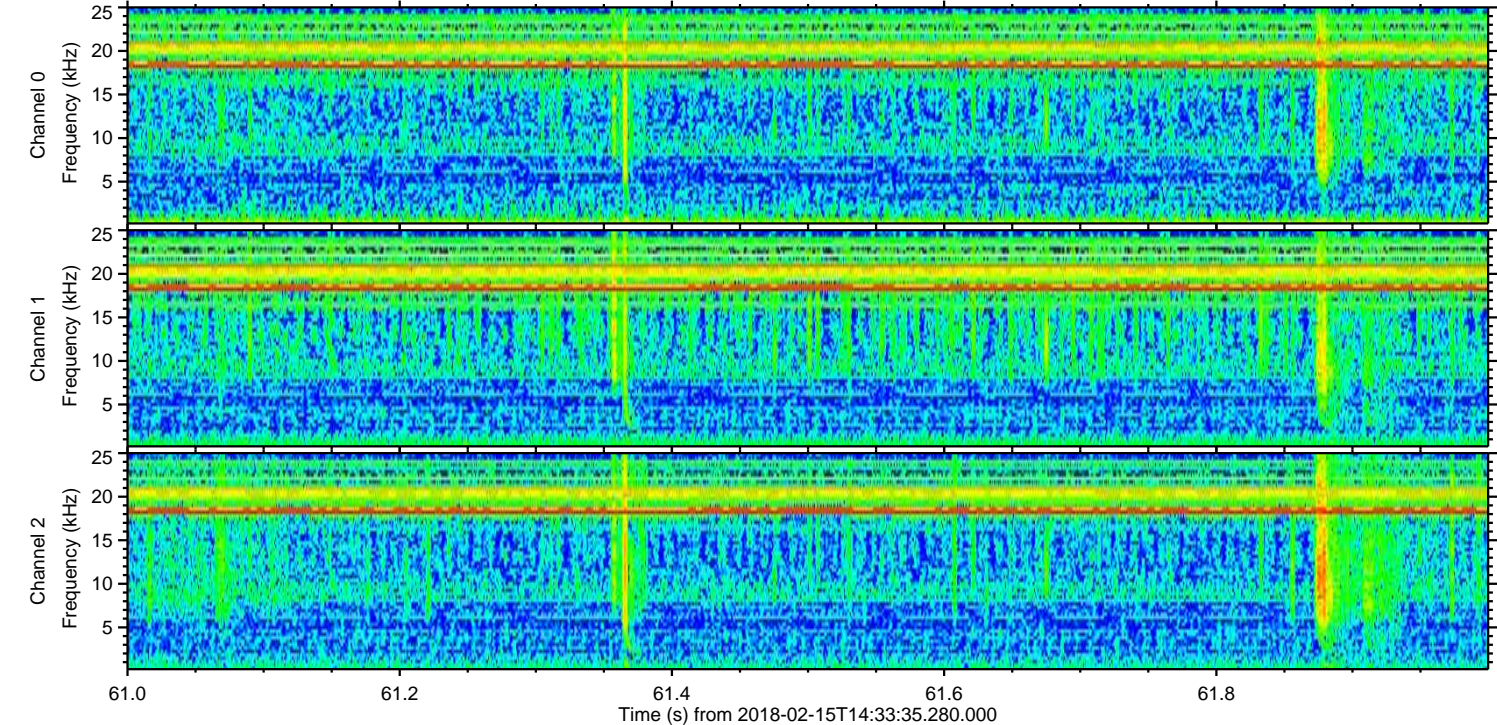
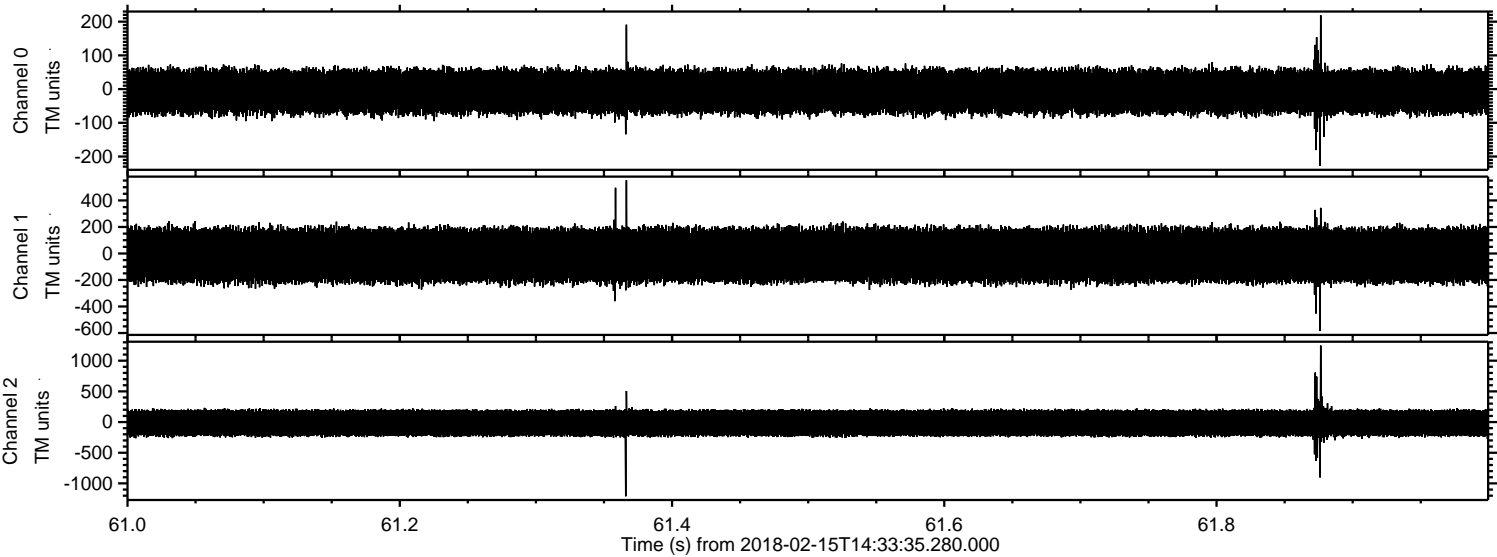

Processed Thu Feb 15 15:42:53 2018 by ELM ver.2012-10-06 from 001__elm20180215_143334__dat00.bin

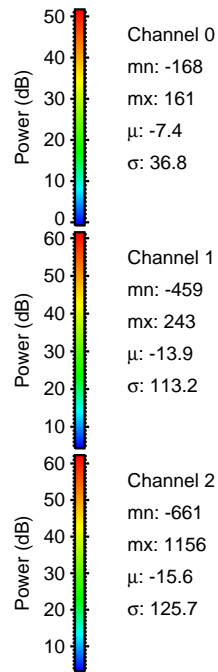
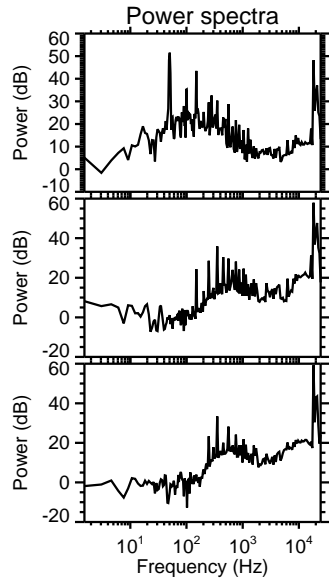
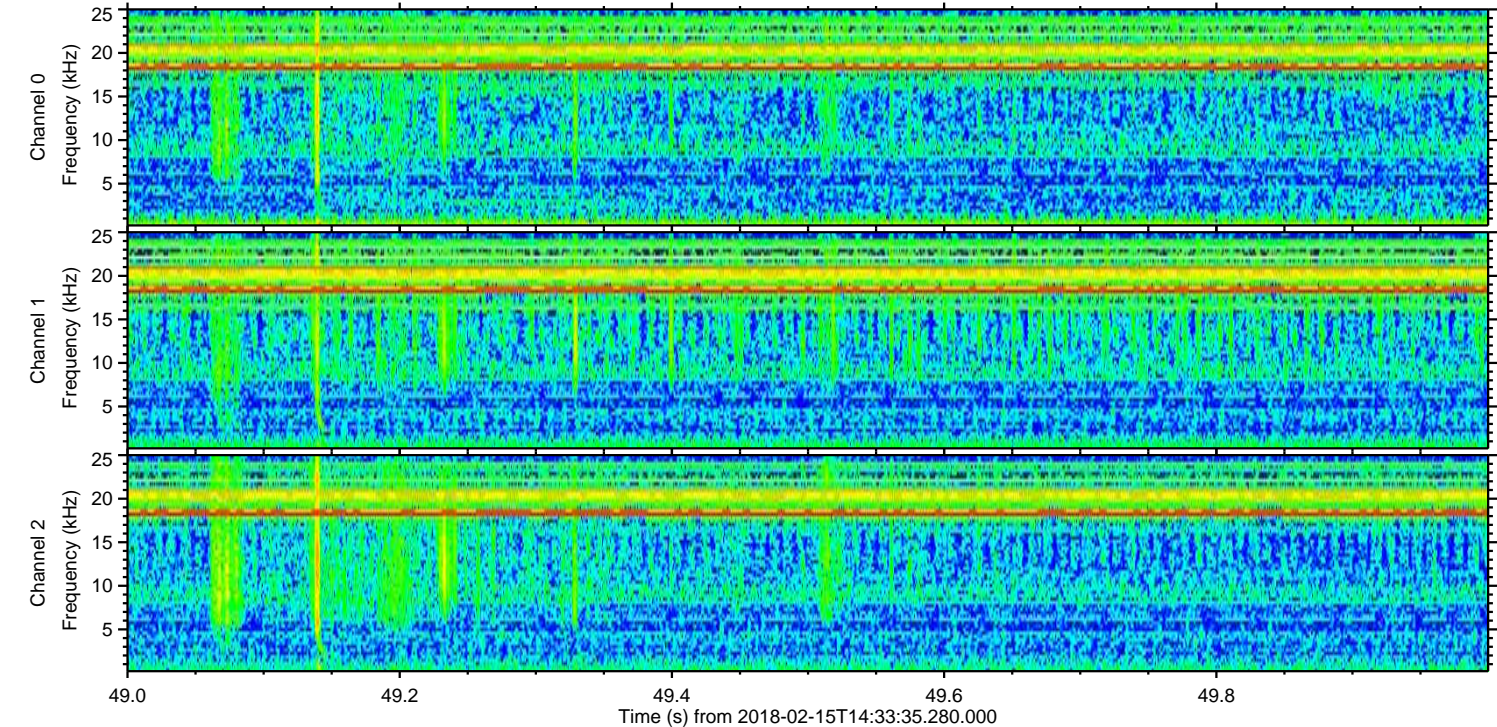
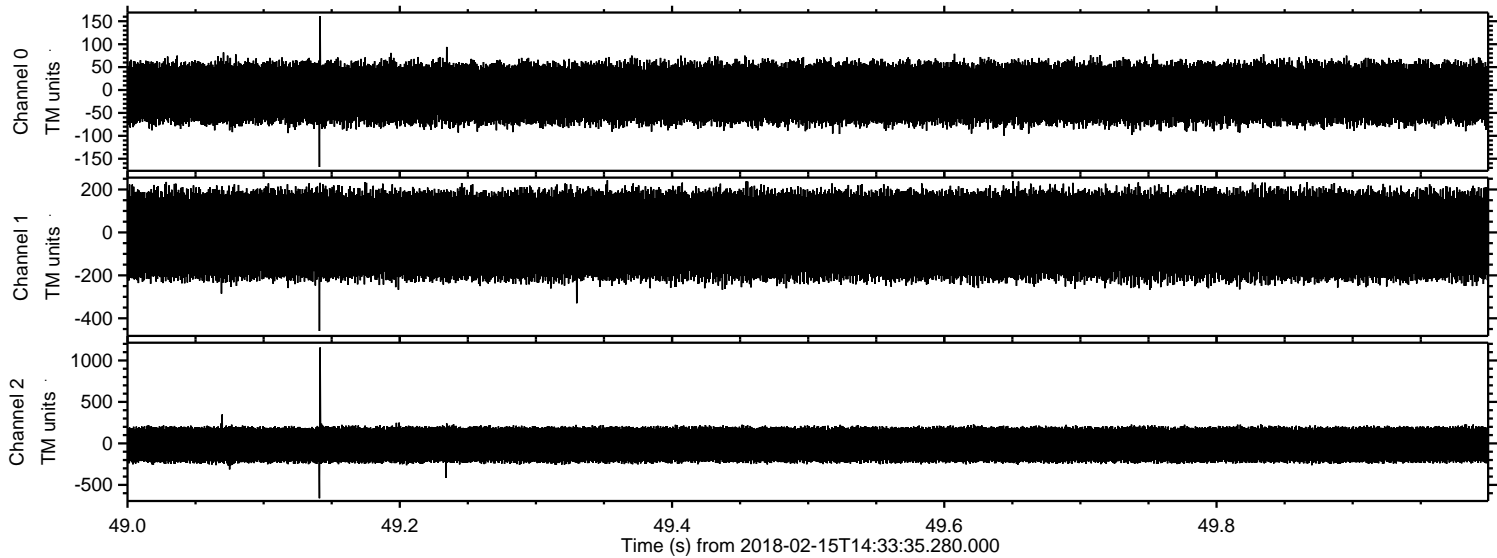

Channel 0
mn: -168
mx: 161
 μ : -7.4
 σ : 36.8

Channel 1
mn: -459
mx: 243
 μ : -13.9
 σ : 113.2

Channel 2
mn: -661
mx: 1156
 μ : -15.6
 σ : 125.7

Processed Thu Feb 15 15:42:54 2018 by ELM ver.2012-10-06 from 001__elm20180215_143334__dat00.bin

